

# Nymphes des Bois

Josquin des Pres

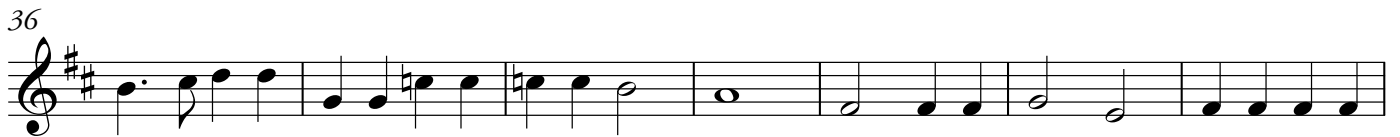

63

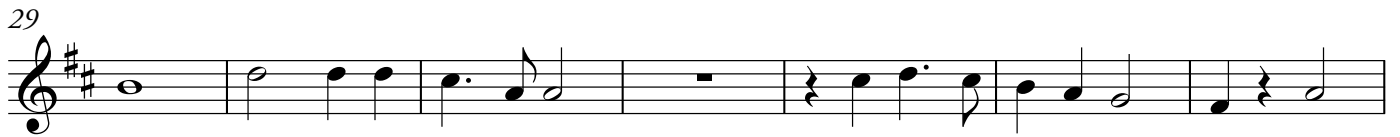

70

74

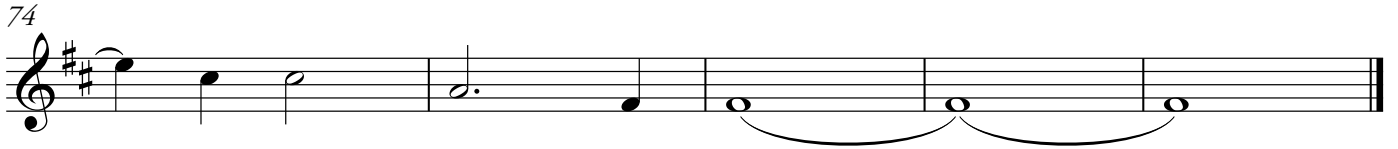
