

Henry Purcell

FANTAZIAS AND IN NOMINES

Fantazia 1

Z.732

Basso

2

7

13

20

26

33

39

44

47

51

56

Fantazia 2

Z.733

9

16

23

30

35

40

46

52

61

Fantazia 3

Z.734

13

22

30

38

43

49

56

62

68

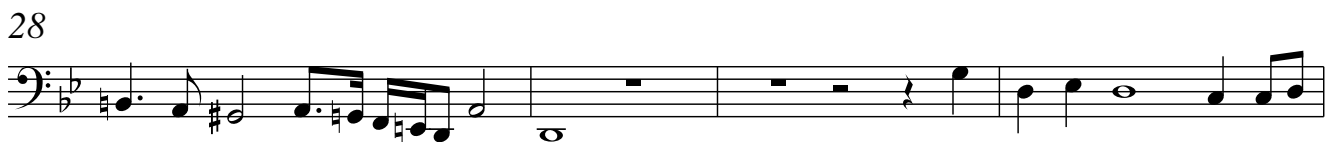

Fantazia 4Z.735
(10.6.1680)

Fantazia 5Z.736
(11.6.1680)

6

12

16

19

22

25

29

33

36

39

41

Fantazia 6Z.737
(14.6.1680)

5

10

17

24

31

38

48

58

67

74

81

Fantazia 7

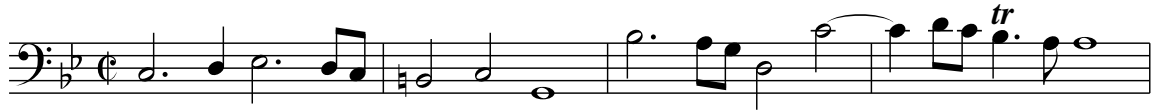
Z.738
(19.6.1680)

5

11

16

22

28

31

35

39

43

46

49

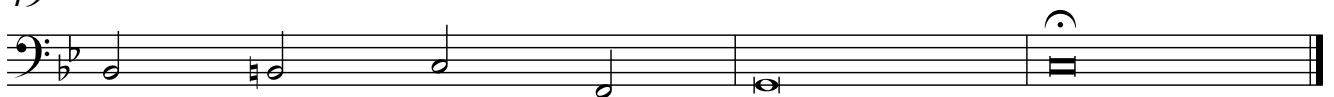

Fantazia 8

Z.739
(22.6.1680)

6

10

15

19

25

29

33

36

39

42

45

Fantazia 9

Z.740
(23.6.1680)

7

11

15

20

24

27

31

36

38

40

41

Fantazia 10Z.741
(30.6.1680)

5

11

16

19

23

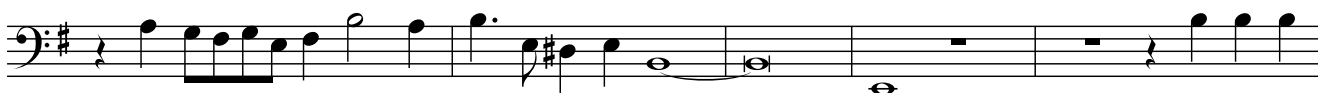

28

32

39

43

46

Fantazia 11Z.742
(18.8.1680)

6

12

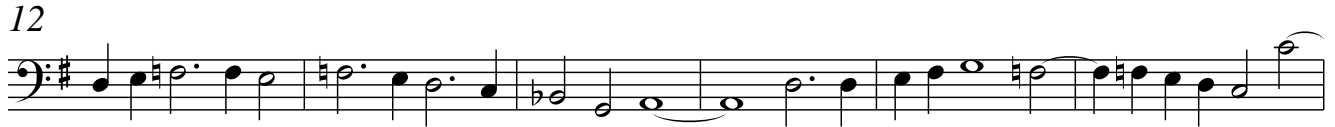

18

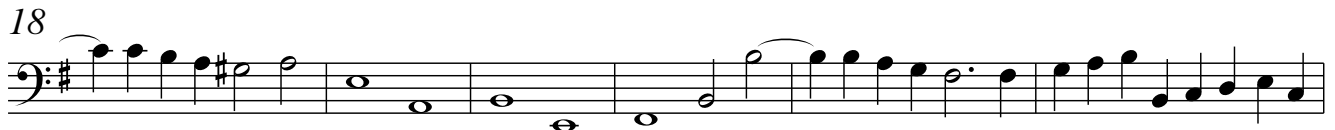

24

29

33

36

39

43

47

Fantazia 12

Z.743
(31.8.1680)

10

17

26

36

45

55

65

73

80

92

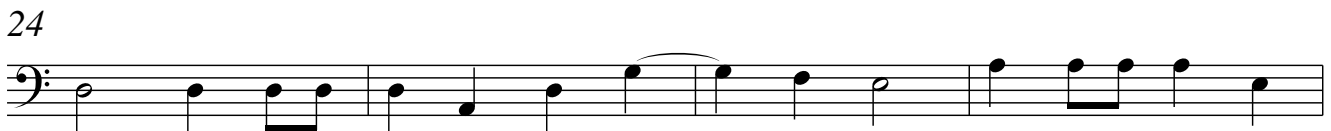

Fantazia 13 [incomplete]Z.744
(23.6.1680)

Fantazia upon one note

Z.745

7

14

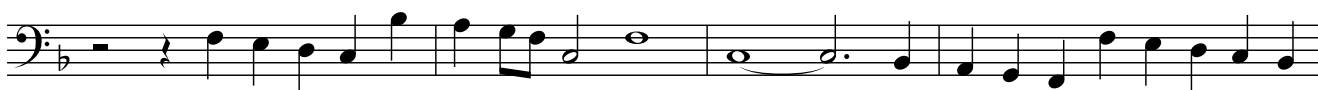

18

22

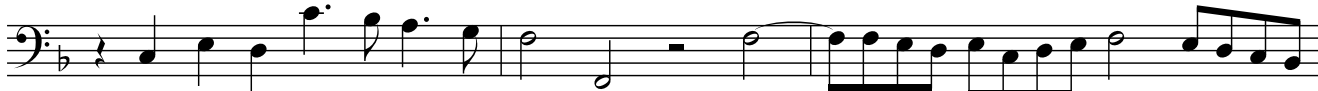

25

32

37

41

45

In Nomine 1 of six parts

Z.746

10

16

21

25

28

In Nomine 2 of seven parts

Z.747

2

2

6

10

14

18

23

28

32

36

41

46

51
