

Sonata I a 5

Tomaso Albinoni
op. 2 Nr. 1

Tenore

Grave e adagio

7

Allegro

9

16

23

30

36

42

50

57

Adagio

Allegro

Sonata II a 5

Tomaso Albinoni
op. 2 Nr. 3

Tenore

Largo

f

4

8

12

16

19

22

p

Allegro

39

42

45

48

51

53

Grave

p

5

9

13

Allegro

18 *f*

26

35

45

55

64

74

84

94

104

114

124 *p*

Sonata III a 5

Tenore

Tomaso Albinoni
op. 2 Nr. 5

Grave

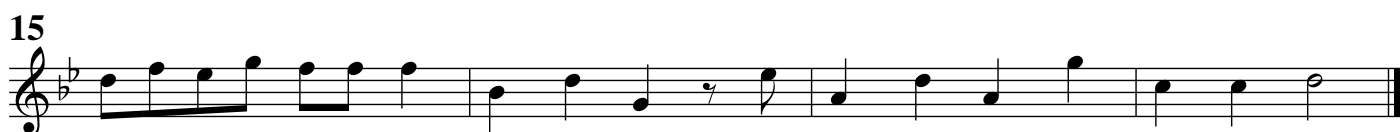
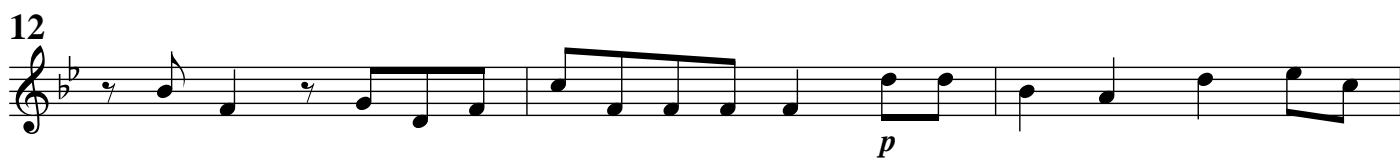

Allegro

2
f

6

10

13

17

20

24

27

31

35

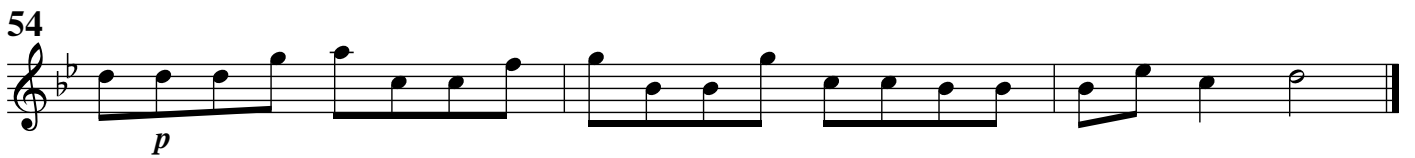

Adagio

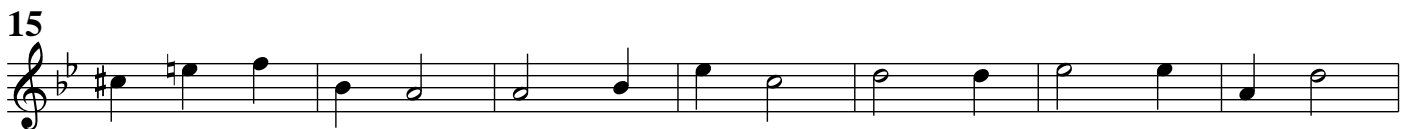

Allegro

22 *f* *tr*

27

34

40

46

53

59

65

71

77

82

88

94 *p*

Tenore
Sonata IV a 5

Tomaso Albinoni
op. 2 Nr. 7

Tenore

Grave

Allegro

Adagio

Allegro

Sonata V a 5

Tomaso Albinoni
op. 2 Nr. 9

Tenore

Largo

Allegro assai

4

f

8

12

16

20

24

28

34

38

42

46

50

54

58

62

66

70

73

76

Grave

p

4

8

10

Allegro

9 *f*

15

23

31

40

48

55

63

72

81

90

98

107

Sonata VI a 5

Tenore

Tomaso Albinoni
op. 2 Nr. 11

Adagio

Allegro

15

18

22

25

29

33

36

39

42

45

tr

48

51

54

57

60

63

Grave

8

16

24

Allegro