

Sonata I a 5

Tomaso Albinoni
op. 2 Nr. 1

Soprano

Grave e adagio

8

Allegro

7

14

21

27

33

40

46

52

59

Adagio

10

23

Allegro

8

18

25

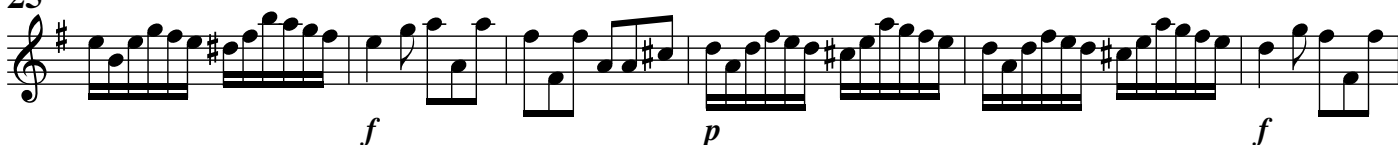

31

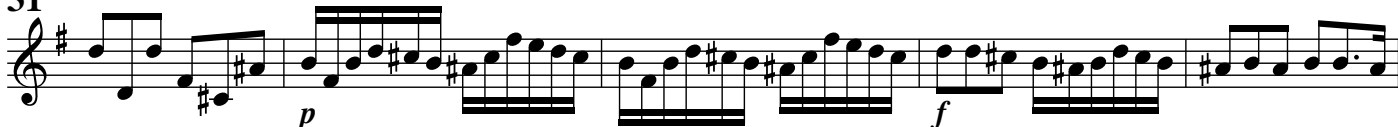

36

43

49

56

Sonata II a 5

Tomaso Albinoni
op. 2 Nr. 3

Soprano

Largo

f

5

9 *tr*

12

15

18

22 *tr*
p

Allegro

36

40

43

47

49

52

**Grave**

p

4

8

12

14

Allegro

6 *f*

16

27

38

50

62

71

79

90

101 *tr*

113 *tr*

122 *p* *tr*

Sonata III a 5

Soprano

Tomaso Albinoni
op. 2 Nr. 5

Grave

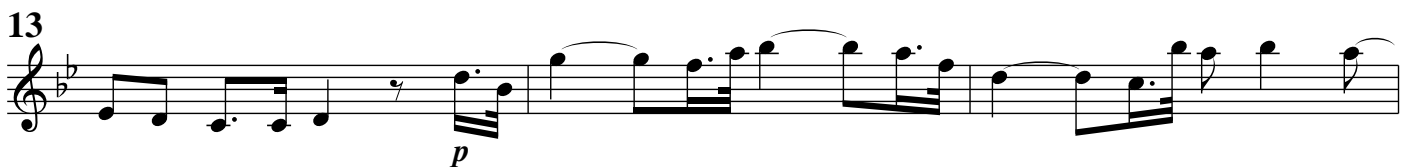

Allegro

f

5

9

12

15

18

22

26

29

31

34

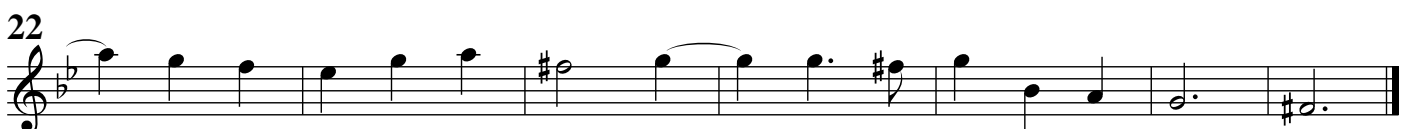
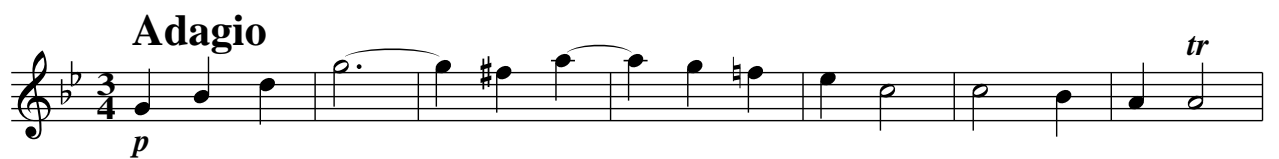
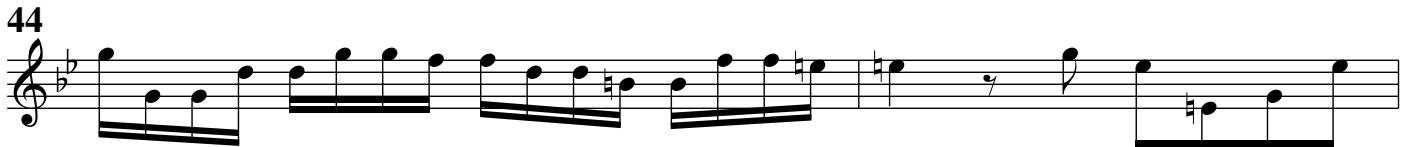
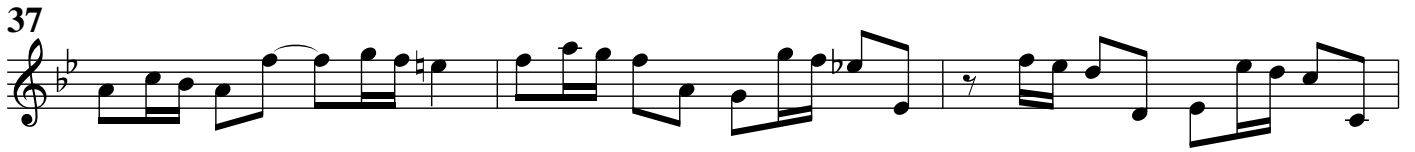

Allegro

f

7

14

21

28

35

44

52

60

68

76

83

91

tr

tr

p

Sonata IV a 5

Tomaso Albinoni
op. 2 Nr. 7

Soprano

Grave

6

12

Allegro

4

11

18

26

35

43

52

61

66

Adagio

2
p

5

10

Allegro

7
f

17

32

47

58

70

84

96

109

120
p

tr

tr

tr

tr

Sonata V a 5

Tomaso Albinoni
op. 2 Nr. 9

Soprano

Largo

f

4

8 *tr*

11

14

17 *tr*

20

22

Allegro assai

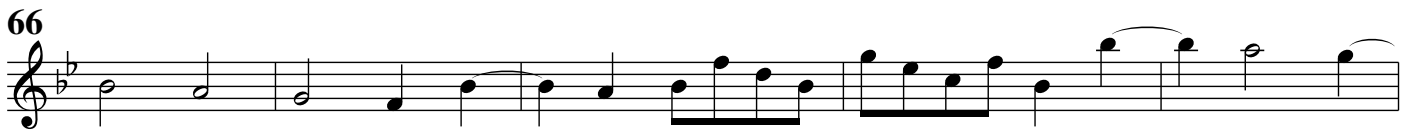
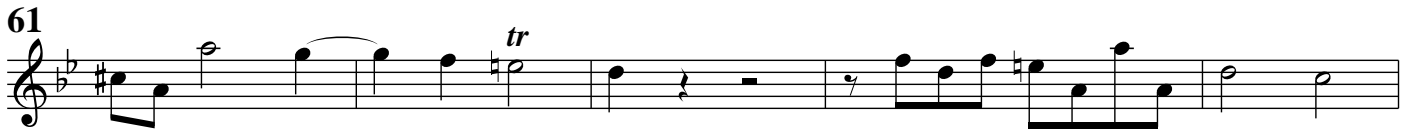
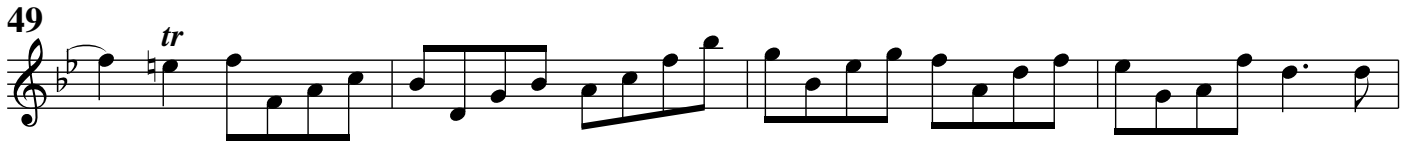

Grave

Allegro

7 *f* *tr*

14

22 *tr* *tr*

31 *tr*

41 *tr*

51

61

69

77

87

96

107

Sonata VI a 5

Soprano

Tomaso Albinoni
op. 2 Nr. 11

Adagio

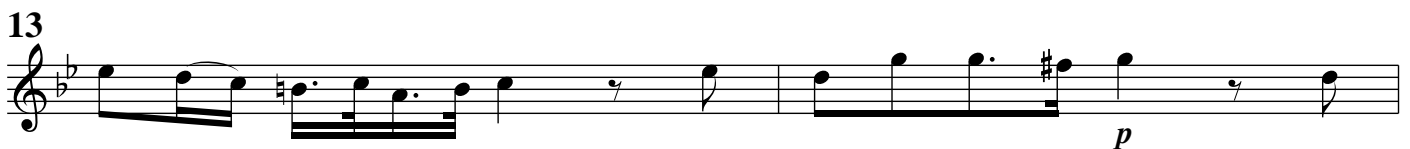

Allegro

4

7

11

15

19

23

26

29

33

36

39

tr

tr

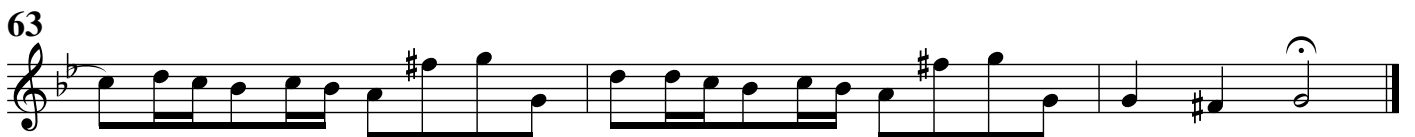
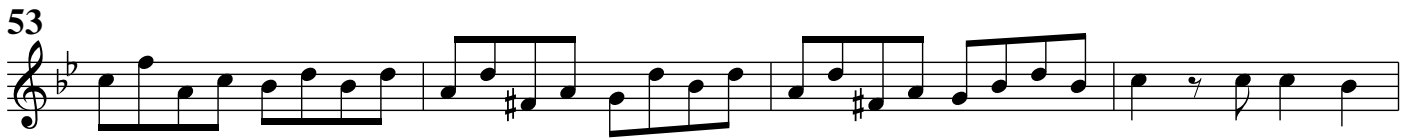

Grave

Allegro

2

6

10

14

18

23

27

32

37

41

45

49

p

tr

tr
