

Sonata I a 5

Tomaso Albinoni
op. 2 Nr. 1

Alto

Grave e adagio**Allegro**

Adagio

Allegro

Sonata II a 5

Tomaso Albinoni
op. 2 Nr. 3

Alto

Largo

f

4

8

12

15

18

22

p

Allegro

4

7

11

15

19

24

28

32

36

39

Allegro

12 *f*

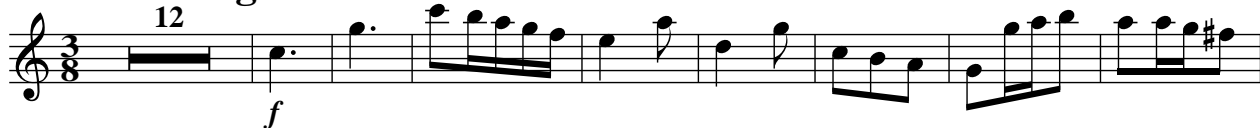

21

31

41

51

61

71

81

92

103

113

123 *p*

Sonata III a 5

Alto

Tomaso Albinoni
op. 2 Nr. 5

Grave

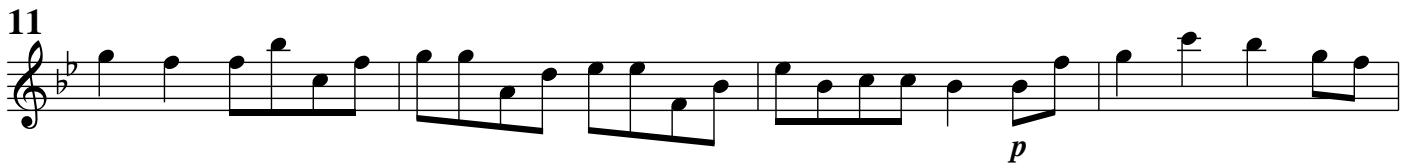
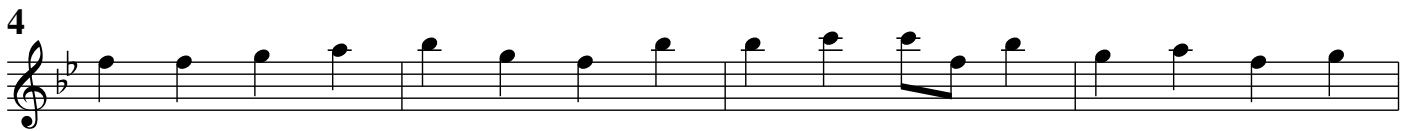

Allegro

f

4

8

12

16

19

23

26

29

32

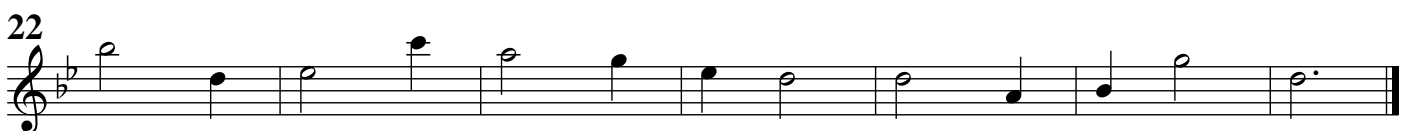
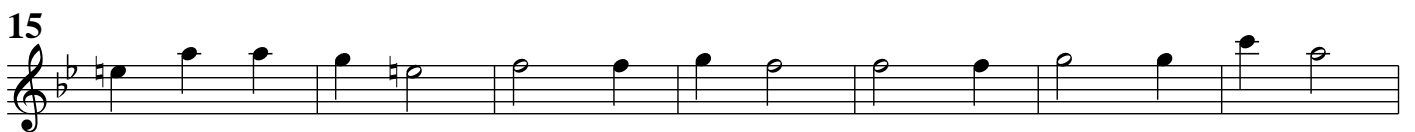
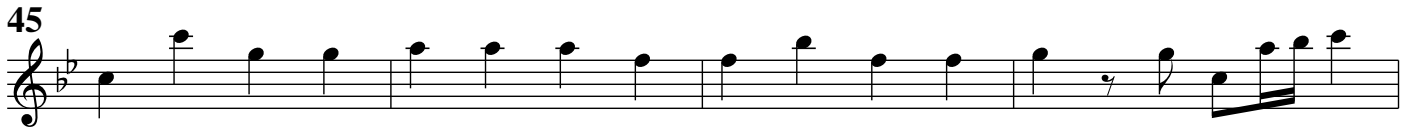
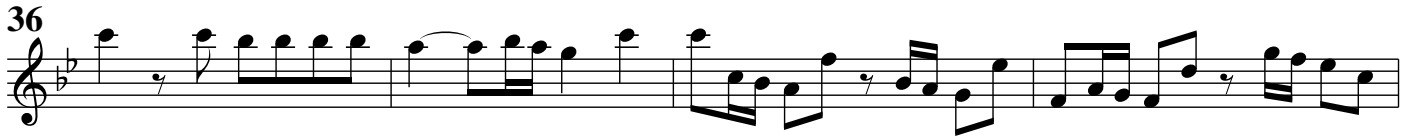

Allegro

17 *f* *tr.*

22

29

36

43

50

57

64

71

78

84

90

95 *p*

Alto
Sonata IV a 5

Tomaso Albinoni
op. 2 Nr. 7

Alto

Grave

Allegro

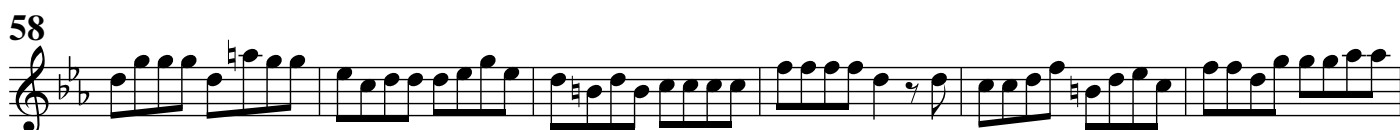
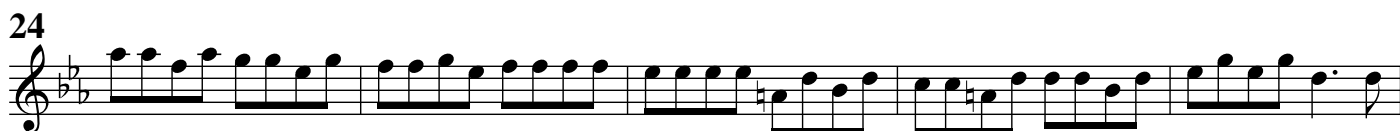
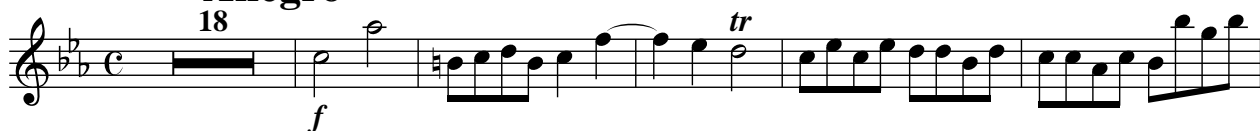

Adagio

Allegro

Sonata V a 5

Tomaso Albinoni
op. 2 Nr. 9

Alto

Largo

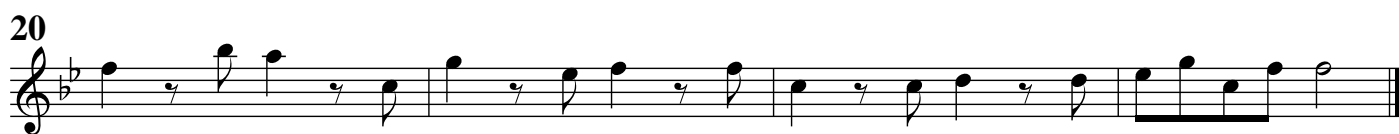

Allegro assai

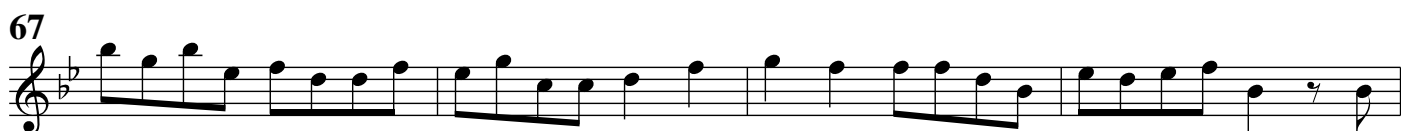
**Grave**

Allegro

2

f

tr

9

18

28

38

48

57

66

76

86

96

105

Sonata VI a 5

Alto

Tomaso Albinoni
op. 2 Nr. 11

Adagio

Allegro

21

24

27

30

33

36

39

42

45

48

tr

b

51

54

57

60

63

Grave

8

16

25

Allegro