

DUETTO

per Violino e Viola

Composto e dedicato

A Sua Eccellenza

Sig. Duca Carlo Isconti

MODRONE

Pietro Tassistro

Primo Clarinetto dell'Opera nell'I.R. Teatro alla Scala

Proprietà dell'Editore
N.º 2433.

ANNO VI. Classe V. Fascicolo della Bibl.^a di Musica mod.^a

Deposito alla C.R. Bib.^a
Prezzo Fr. 3

MILANO

Presso GIO. RICORDI dirimpetto all' I.R. Teatro alla Scala.

Carlo Barato

VIOLINO

ADAGIO.

ALLEGRO

Multiple systems of musical notation for the Allegro section. The first system is marked with a 3/4 time signature and a *p* dynamic. The music is more rhythmic, featuring eighth and sixteenth notes. Subsequent systems include trills (tr), repeated notes (rif.), and various dynamic markings such as *f*, *p*, and *tr*. The notation includes many slurs and ties, indicating complex phrasing and technical passages. The section concludes with a final system marked with a *f* dynamic.

C.G.

VIOLINO

Violino musical score, page 2. The score is written in treble clef with a key signature of two flats (B-flat and E-flat). It consists of 11 staves of music. The notation includes various dynamics (p, f, cres., dimin.), articulation (accents, slurs), and fingerings. The piece concludes with a double bar line and the number 2433.

CG 2 4 2 4 2433

VIOLINO

5

This page of a violin score contains 20 staves of music, numbered 2433 to 2453. The key signature is B-flat major (two flats). The score includes various musical notations such as slurs, ties, and dynamic markings. The dynamics *P* (piano) and *F* (forte) are used frequently. A tempo change to *Tempo* is indicated in measure 2438. A *rallent* (ritardando) marking appears in measure 2445. A trill (*tr*) is marked in measure 2448. The piece concludes with a double bar line in measure 2453. The initials "CG" are written at the bottom left of the page.

CG

VIOLINO

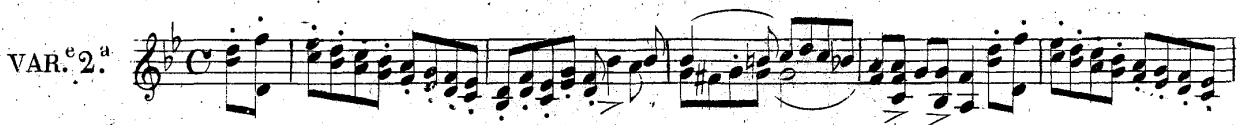
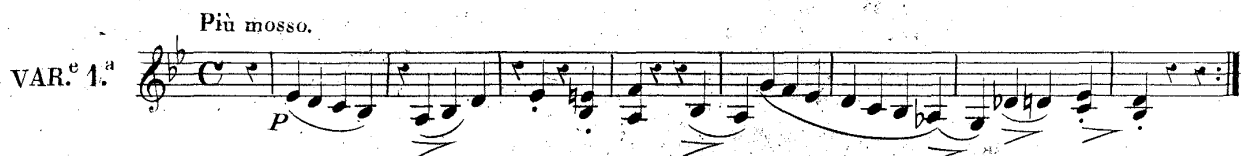

58

VAR.^e 4.^a

VAR.^e 5.^a Più mosso

2

4

Più mosso

VAR.^e 5.^a

VAR. 5. *Pia Mosso*

F

2

4

F

1 2

p

cres. *F* *p* *p*

cc *F*

VIOLINO

Allegro.

p

sf

tr

tr

tr

p

P

cres

cres

F

P

cres

cres

F

P

cres

cres

FF staccato

rallent.

C.G.

2453

Carlo Barato

VIOLINO

This page of a violin score, numbered 2453, contains 13 staves of music. The key signature is B-flat major (two flats). The notation includes various musical symbols such as notes, rests, slurs, and dynamic markings. The dynamics range from *pp* (pianissimo) to *ff* (fortissimo). Specific markings include *cres* (crescendo), *tr* (trill), *ff staccato*, and *1* (first ending). The music features complex rhythmic patterns, including sixteenth and thirty-second notes, and some passages with double and triple slurs. The page concludes with a *ff* marking and a final measure.

DUETTO

per Violino e Viola

Composto e dedicato

à Sua Eccellenza

Sig.^r Duca Carlo Visconti

MODRONE

Pietro Tassistro

Primo Clarinetto dell'Opera nell'I.R. Teatro alla Scala

Proprietà dell'Editore
N.º 2453.

ANNO VI. Classe V. Fascicolo della Bibl.^a di Musica mod.^a

Deposito alla C.R. Bib.^a
Prezzo Fr. 3

MILANO

Presso GIO. RICORDI dirimpetto all' I. R. Teatro alla Scala.

Carlo Baratò

VIOLA

1

ADAGIO. 

ALLEGRO 

C.G.

2433

VIOLA

3

Rallentando

1.º tempo

f *p* *rf* *p* *p^{mo}*

C.G.

VIOLA

Andante

TEMA.

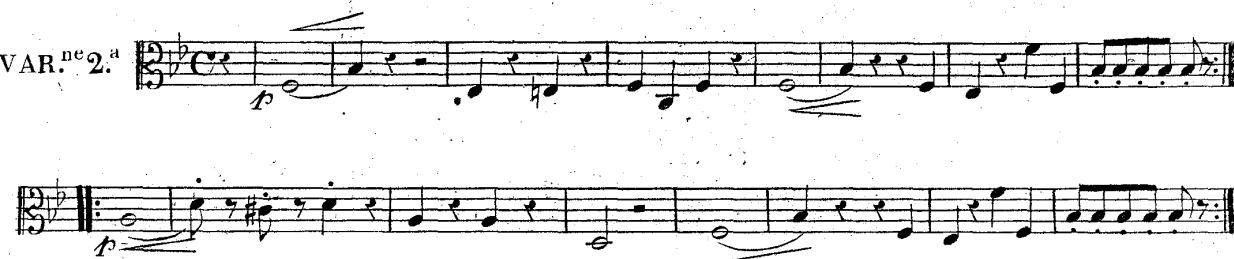

Più mosso.

VAR. ^{ne} 1.^aVAR. ^{ne} 2.^aVAR. ^{ne} 3.^a

C.G.

F

VIOLA

5

VAR. ^{ne} 4. ^a *Più lento*
espress.

VAR. ^{ne} 5. ^a *Più mosso*
p

C.G.

VIOLA

Allegro.

Allegro. 

VIOLA

7
