

9 minutes

# THE PEYOTE SONATA

## Second Piano Sonata (1956)

Tui St. George Tucker

1.

76 ↙  
84

?

(3 =  $\text{♩} = \text{♪}$ )

3 4 3 32 3

*sf sf sf dolce*

3 *pp* *pp* *pp*

Ped. . . \* Ped. . . \* Ped. . . \*

(7  $\text{♩} = \text{♩}$ )

*una corda pp*

8va 8va 8va

*pp* *sf*

8va 8va

*sf sf sf sf*

Ped. \* Ped. \* Ped. \*

8va 3

*legato sf mf sf*

3 3 3

3 3 3

*pp* *pp* *pp*

Ped. Ped. Ped. \*

Ped. . . \* Ped. . . \* Ped. . . \*

*mezzo*

*fz* *ff*

*decrescendo*

*ff*

*ff*

*simile*

*fz* *ff*

*fz* *ff*

*ff*

*ff*

*maestoso*

( $\frac{3}{4}$  =  $\frac{3}{8}$ )

(♩=♩)  
FUGATO (Andante)

1 2 1  
3 4 2

53  
1 2 3 4

2  
2 1 3 2 7

3 3 5 3  
5 5  
R.H.

4 5 3 1  
2 2 1

1 3 1 3  
4 3

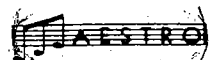

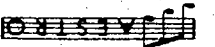

Ped.

Two systems of musical notation for piano. The first system consists of two staves with complex chords and triplets. The second system continues with similar complex textures, including triplets and dynamic markings like *sf*.

$\text{♩} = 1$  beat quarters

( $\overset{3}{\text{trill}} = \text{trill}$ )      ( $\text{trill} = \overset{3}{\text{trill}}$ )

pp 3 3 3 3

\* b b b b

5 3 2 4 5 3

( $\overset{3}{\text{trill}} = \text{trill}$ )

pp

no Ped

5 4 3

( $\text{trill} = \overset{3}{\text{trill}}$ )

2 1

1 3 5 2 5 4

2 5 2 4 5 4 5

pp

*the second set struck*

5

alternate

*sf*

2 times

*sf*

*pp*

*ppp*

( $♩ = \frac{3}{4}$ )

4

2/3

1

*pp*

*pp*

4 5 1

*sf*

loco

loco

ALLEGRO

ALLEGRO

sf

sf

sf

sf sf sf sf sf sf sf sf  
sempre staccato  
ff

sf

sf f  
two clocks

