

Symphony nr. 18 in F major K. 130

WOLFGANG AMADEUS MOZART (1756-1791)

ALLEGRO.

Flauto I

5 *f*

10 *p*

18 *f*

29 *p* *f*

46 *p* *f*

59 *f*

73

78 *f* *f*

5

4

6

8

4

89

95

113

126

ANDANTINO CANTABILE.

Flauto I

10

19

33

44

55 **10**

f

74 **4**

f

87 **13**

f

110

p *f*

MENUETTO.

Flauto I **4**

11 **Trio.** **6**

f

26 **4**

f *f*

Men.D.C.

ALLEGRO MOLTO.

Flauto I **f**

f

7

16

27

36

43

56

61

69

83

90 *f* *p*

98 *f*

107 *f*

113

121 3

131 2 2 *f*

143

150 *tr* 8 *p*

164

169

175

183

Symphony nr. 18 in F major K. 130

WOLFGANG AMADEUS MOZART (1756-1791)

ALLEGRO.

Flauto II

5 *f*

10 *p*

19 *f*

28 5 4 *p* *f*

45 6 *p* *f*

59 8 *f*

76

81 4 *f* *f*

92

99

5 4

p *f*

117

6

f

135

ANDANTINO CANTABILE.

10

Flauto II

f

19

4

33

p *tr*

44

p *f* *tr*

56

10

f

75 4

88 13

111

MENUETTO.

Flauto II 4

11 Trio. 6

26 4

Men.D.C.

ALLEGRO MOLTO.

Flauto II f

7

14 2

107

f

113

119

126

3

2

138

2

f

148

156

8

p

169

f *pp* *f*

175

184

8

Symphony nr. 18 in F major K. 130

WOLFGANG AMADEUS MOZART (1756-1791)

ALLEGRO.

Corno I
in C alto.

5 10

22 12

42 6

56 8

72 3 3 4

88 3 14

112 6

125

f

f

f

f

f

f

f

f

ANDANTINO GRAZIOSO.

Corno I in F. **10**
f

23 **2**

40 **10** **9** **4**
p *f*

74 **4** **2**

94 **13** **2**
p *f*

MENUETTO.

Corno I in C alto. **4** **3**
f

15 **Trio.** **11** **4** **f** Men.D.C.

ALLEGRO MOLTO.

Corno I in C alto. **7**
f

16

Symphony nr. 18 in F major K. 130

WOLFGANG AMADEUS MOZART (1756-1791)

ALLEGRO.

Corno II
in C alto.

5 10

22 12

42 6

56 8

72 3 3 4

88 3 14

112 6

125

f *f* *f* *f* *f* *f*

ANDANTINO GRAZIOSO.

Corno II in F.

10 *f*

22 2

39 10 9 *p* *f*

70 4 4 2

93 13 2 *p* *f*

MENUETTO.

Corno II in C alto.

4 *f*

Trio.

12 3 11 4 *f* *f* Men.D.C.

ALLEGRO MOLTO.

Corno II in C alto.

7 *f*

Symphony nr. 18 in F major K. 130

WOLFGANG AMADEUS MOZART (1756-1791)

ALLEGRO.

Corno I
in F.

5

f

14

p *f*

23

p

32

3

p *f*

45

6

f

60

8

f

75

4

f

88

f

98

3

p

f

112

6

f

126

ANDANTINO GRAZIOSO.

Corno I
in F.

10

2

3

f

26

p

41

f

55

10

2

3

f

82

93

104 **6**

p *f*

MENUETTO.

4

Corno I
in F.

f

Trio.

12 **11** **9**

Men.D.C.

ALLEGRO MOLTO.

Corno I
in F.

f

10

19 **2** **2**

29

39 **18**

f

66 **8**

f

83

101

111

122

133

144

155

182

Symphony nr. 18 in F major K. 130

WOLFGANG AMADEUS MOZART (1756-1791)

ALLEGRO.

Corno II
in F.

5

f

15

p *f*

24

p 3

38

p *f*

47

6

f

61

8

f

76

4

f *f*

89

99 3

p *f*

113 6

f

126

ANDANTINO GRAZIOSO.

Corno II in F. 10 2 3

f

26

41

55 10 2 3

f

82

93

105 **6**

p *f*

MENUETTO.

Corno II in F. **4**

f

Trio.

12 **11** **9**

Men.D.C.

ALLEGRO MOLTO.

Corno II in F. *f*

f

10

19 **2** **2**

29

39 **18** *f*

f

67 **8** *f*

f

83

2 4

f *f* *f*

100

111

122

4

133

2 2

f

144

155

18

f

182

8

f

32 *tr* *tr* *tr* *tr*

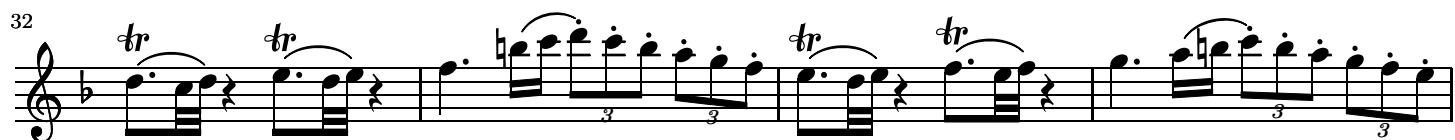

36 *tr* *tr*

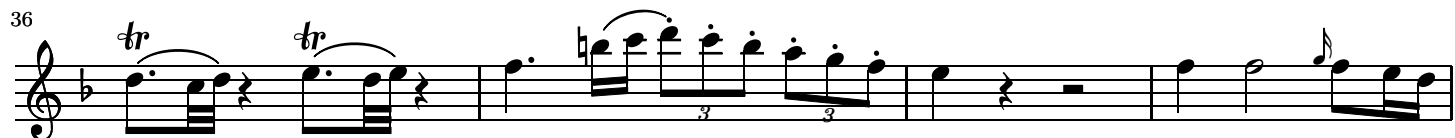

40 *f*

45 *p*

50

54 *f* *p*

59 *f* *p* *f*

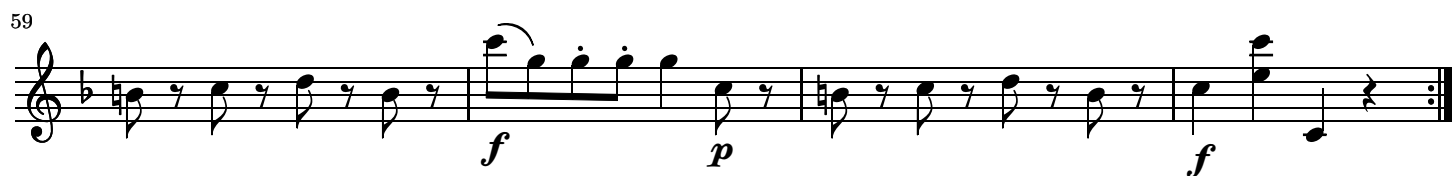

63 2 *p*

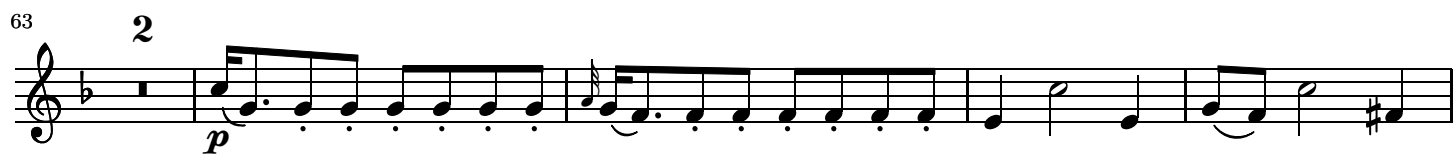

69 *f*

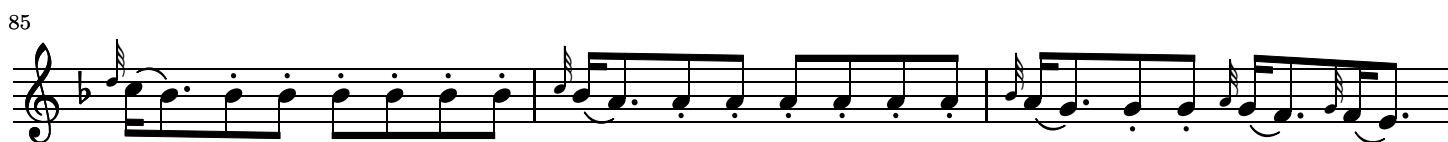
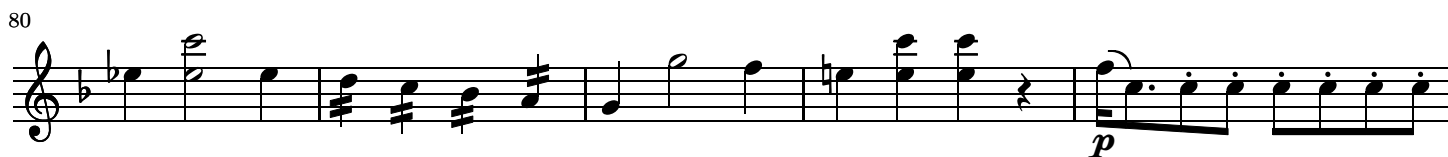

109

114

119

124

128

ANDANTINO GRAZIOSO.

Violino I

con sordino

p

11

f

21

tr *tr* *tr*

30

tr *tr*

p *f* *p*

41

52

62

72

80

89

98

107

MENUETTO.

Violino I

36

41

46

52

57

62

68

73

79

84

90

96

103

110

116

125

132

137

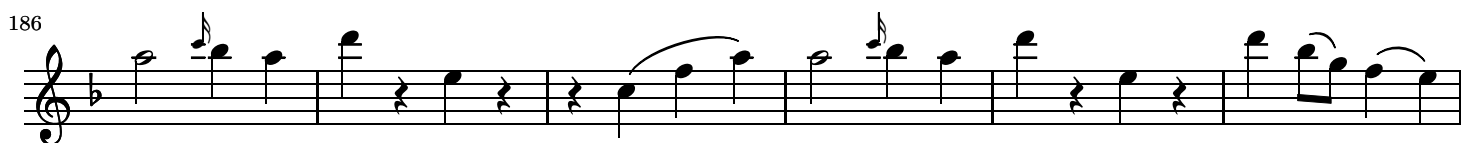
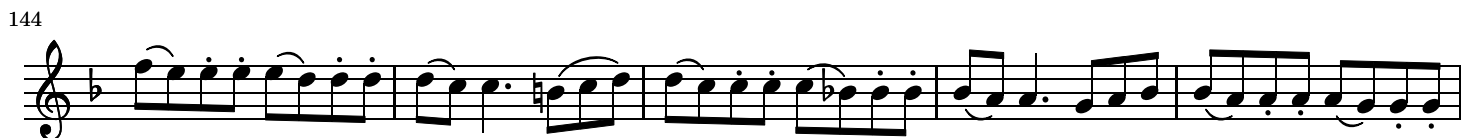

192

101

106

111

118

123

128

ANDANTINO GRAZIOSO.

Violino II

con sordino

p

10

21

30

40

53

63

73

82

91

99

108

MENUETTO.

Violino II

8

Trio.

14

22

31

p *f* *f* *p* *cresc.* *f* *tr*

Men.D.C.

ALLEGRO MOLTO.

Violino II

6

11

18

f *f* *p*

23

29

35

42

49

55

60

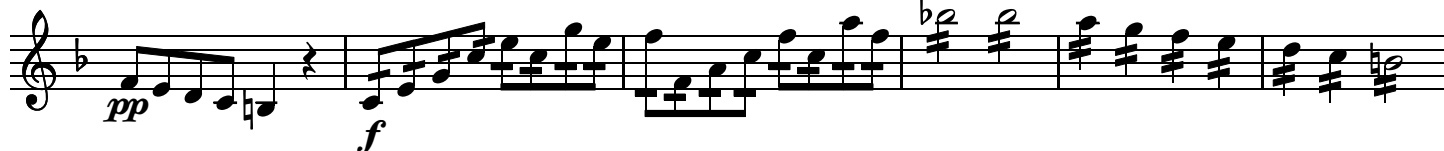

66

72

79

f *p*

85

f *p*

92

f *p*

99

f *p*

107

f *f*

113

f *p*

119

f *p*

125

f *p*

131

f *p*

136

142

148

155

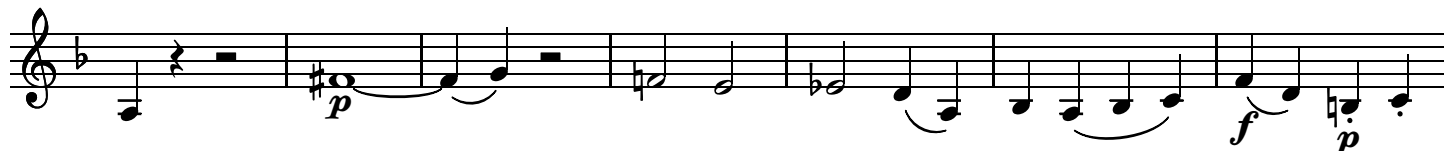

162

168

173

179

185

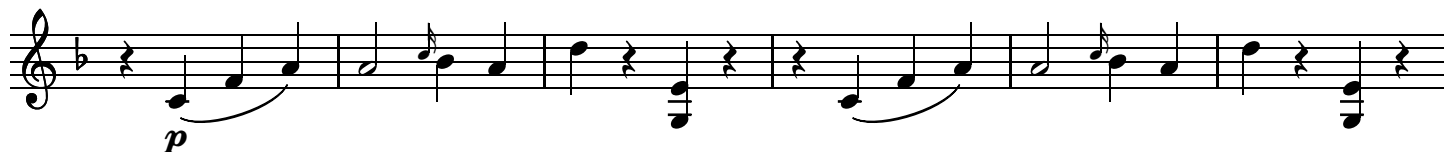

191

Symphony nr. 18 in F major K. 130

WOLFGANG AMADEUS MOZART (1756-1791)

ALLEGRO.

3

Viola

10

16

22

27

35

40

45

p

f

p

f

p

f

p

f

p

51

56

63

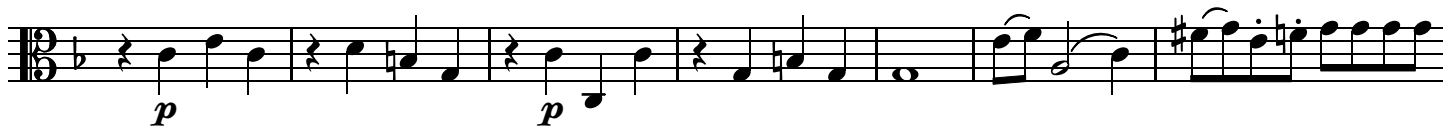

70

76

83

92

97

105

110

115

120

126

ANDANTINO GRAZIOSO.

Viola

12

23

36

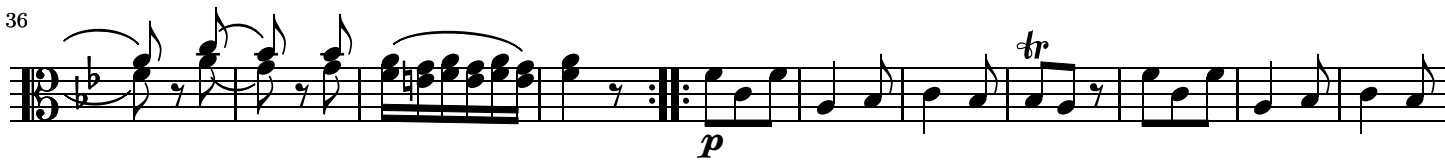

47

58

70

83

97

110

MENUETTO.

6

Trio.

14

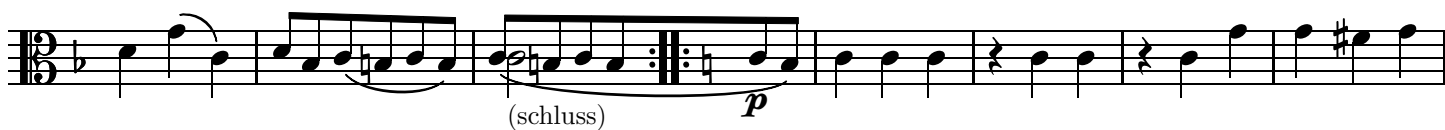

21

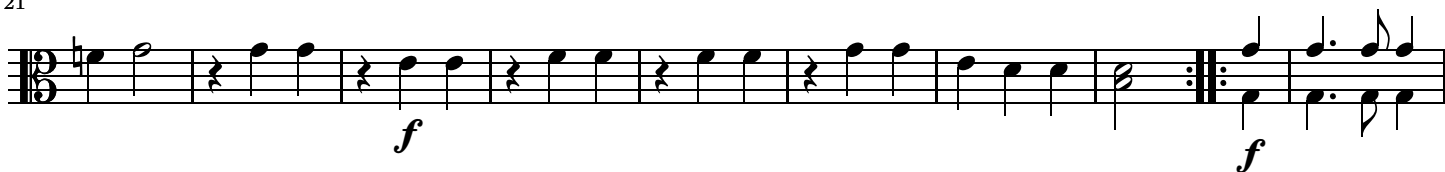

30

p *cresc.* *f*

Men.D.C.

ALLEGRO MOLTO.

Viola

f

7

14

21

f

31

36

p

44

f p f p f p

52

59

64

69

75

81

87

96

102

108

114

120

126

132

141

147

154

161

168

174

179

184

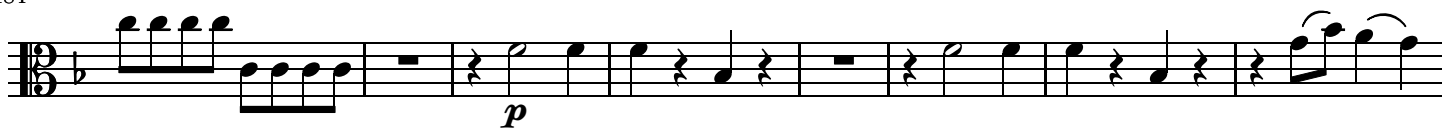

192

Symphony nr. 18 in F major K. 130

Allegro.

WOLFGANG AMADEUS MOZART (1756-1791)

5

Basso

f

11

p

16

f

22

27

5 pizz.

38

arco

f

44

49

2

p

f

57 4

67

p *f*

72

77

f

82 4

f

92

97 5

p pizz.

108

f arco

113

p

119

2

126

ANDANTINO GRAZIOSO.

pizz.

12

24

36

49

61

73

84

95

107

MENUETTO.

8

16

27

Men.D.C.

ALLEGRO MOLTO.

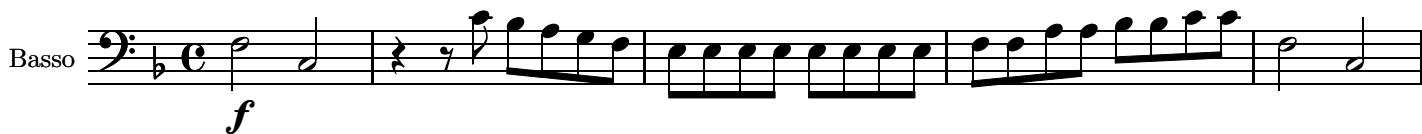

6

120

126

131

140

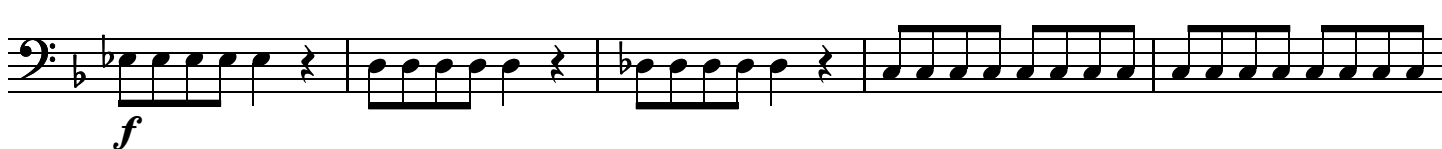

145

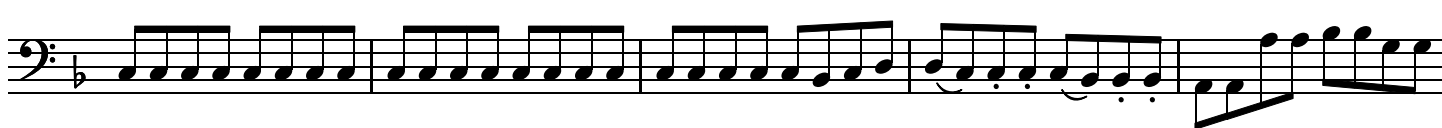

150

155

162

168

174

179

184

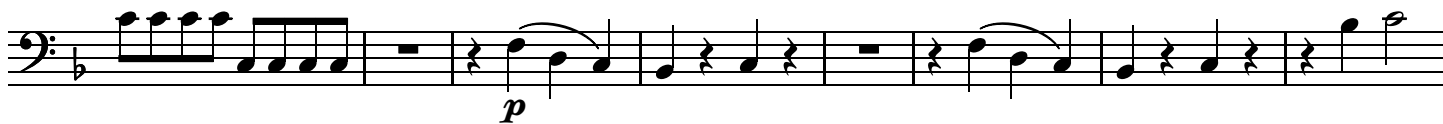

192

