

H. M. S. PINAFORE

VIOLIN I

Arthur SULLIVAN

OVERTURE

Allegro

3

Andante

Oboe

A Allegro vivace

B

ossia DIV

VIOLIN I

4

oasi a

DIV

7

sf

sf

1

sf

sf

ff

sf

Fl.

ff

VIOLIN I

Violin I musical score, measures 1-12. The score is written in treble clef with a key signature of two flats (B-flat and E-flat). It features a series of sixteenth-note patterns. Measures 1-4 contain a continuous sixteenth-note run. Measures 5-8 show a similar pattern with fingerings 1, 2, and 3 indicated above the notes. Measures 9-12 continue the pattern with a fourth fingering (4) indicated above the notes. The piece concludes with a double bar line and a C-clef (Cello) symbol.

N° 1.- OPENING CHORUS

Opening Chorus musical score, measures 1-12. The score is written in treble clef with a key signature of two flats (B-flat and E-flat) and a 2/4 time signature. The tempo is marked "Allegretto pesante" and the dynamics include "Timp." and "ff".

Measures 5-8: Continuation of the rhythmic pattern.

Measures 13-16: Continuation of the melodic line, marked *p*.

VIOLIN I

p

C

cresc. *cresc. molto*

ff

D *Meno mosso*

mf

E

ff

N° 2. RECIT

Recit°

Hail, men-o'-warmsmen safeguards of your nation *f*

Here is an end at last of all privation *f*

You've got your pay spare all you can afford to *p* *Segue*

SONG

Allegretto

f

p

p

1 2

VIOLIN I

N° 2^o .- RECIT

WARNING: Popular Character

CUE: *Human nature I'm resigned.*

But tell me who's the youth whose falt'ring feet with *p* bear him on his course

That is the smartest lad in all the fleet: Ralph Rackstraw Remorse! Remorse!

N° 3.- SCENA & AIR

Andante

Fl. Cl. Oboe

p

Cl.

Fl.

f dim. p

Cl.

Fl.

f dim. p

f dim. p

ENCORE

Andante moderato

Horn *f* *p*

2 pizz. arco

p 2 *pp*

pizz.

arco *ff* 3

N° 4.-RECIT, SONG & CHORUS

WARNING: Honest sailor shudder

CUE: Seaman deserves. Aye - Aye

Allegretto

ff My

gallant crew, good morning

I hope you're all quite

well

I am in excellent health, and happy to meet you all once

ENCORE 2nd Verse

Nº 4ª .- RECLIA

Reclia

Sir, you are and the silent eloquence of yonder tear, that trembles on your eyelash

... ..

Confide in me fear not. I am a mother!

ff Yes little Buttercup I'm sad and sorry

p my daughter Josephine, The fairest flower that ever blossomed on ancestral

p Is sought in marriage by Sir Joseph Admiralty's first

Lord *f* But for some reason She does not seem to tackle kindly

to it *p*

here comes your most attractive daughter I

go, farewell! A plump and pleasing person *Segue*

N° 5. - SONG

ENCORE 2nd Verse
Andante

Oboe

mf

Rall. **Un poco animato**

Viola. *p.*

2nd verse

p. *p.* *f*

N° 6 .- CHORUS

WARNING: *Retire my daughter*
CUE: *my own thoughtful father*

Andante

mf *p.*

1 2 3 4

5

dim. *pp*

N°7 Allegretto

pp stacc.

A

B

D

N° 8.- RECIT

Moderato

a Tempo

Vivace
ad lib. voce

Song 5 Verses

N° 9.- SING & CHORUS

Allegro non troppo

ENCORE

col voce

Tempo

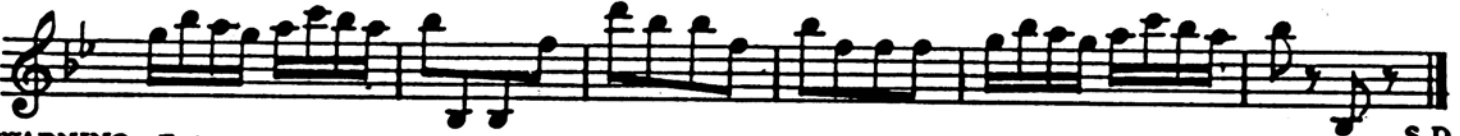

S.D.

WARNING: Extra grog

CUE: If you please (Capt)

N° 9ⁿ.- EXIT

Vivace

voce

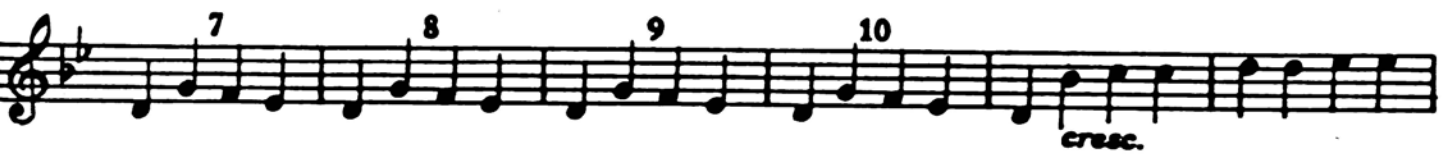
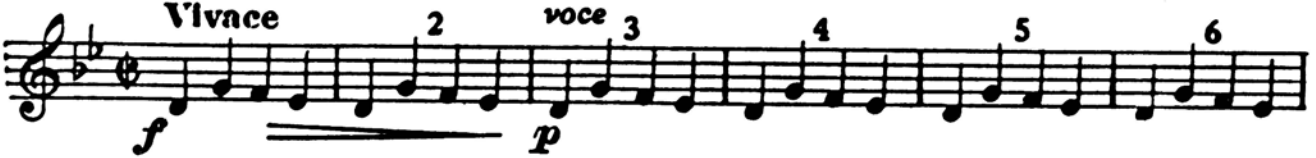

N° 10.-TRIO & CHORUS

WARNING: Approve my determination.
CUE: Proper state of mind.

ENCORE Cut from ♪ to ♪
Moderato

N° 11.- DUET

WARNING: I wait your word
CUE: Your Captain's daughter

Allegro vivo

Rall.

f *p* Cello

Un poco più lento

cresc.

1. 2.

mf *pp* *pp*

Tempo I

f

Più lento

p

1

pp **Segue**

N° 12.- FINALE I

Allegro moderato

Recit voce

fp 1

Tempo

Allegro con brio

ff 6

A

ff *p*

pizz.

B

arco

arco *ff*

p

pp cresc. ff

C Un poco più lento
p

D
p

ff 1

1

Allegro vivace

F *cresc.* *stacc.* *pp* 1

2 3 4 5 6

DIV

G 1 2 3 4 *p*

5 6

sempre p e stacc.

II *cresc.* *f*

ff

2 *part them then* *p*

Recit *pp* *f*

Allegro *f* *p* *f*

Allegro con brio

ff

J

K

8

L

Vivace

ff

M

N

cresc.

ff

ossia *Div.*

sf *sf* *sf* *sf*

0

ff *f* *ff*

1. 2. Coda

VIOLIN I
ACT II
ENTR'ACTE

Tempo di Minuetto

pizz. arco

p 4^o Corda

pizz.

DIV. arco

Rall. Calk.

Segue

N° 13.- SONG

Moderato

pizz. pizz.

Horn

- FL**: Flageolet (flageolet) markings on the second and third staves.
- Rall.**: Ritardando marking on the seventh staff.
- dim.**: Diminuendo marking on the seventh staff.
- p**: Piano dynamic marking on the seventh staff.
- col voce**: Col legno marking on the tenth staff.
- arco**: Arco marking on the tenth staff.

N°14.- DUET

WARNING: I understand

CUE: be prepared

ENCORE 2nd Verse

ENCORE 2nd Verse

pizz. *p* arco *ff* *p*

pizz.

arco *ff* *p* **A**

pizz.

arco *ff* *p* **B**

C

D

p *ff*

dim.

col voce *ff*

N° 15.- SCENA

WARNING: See, she comes

CUE: watch our opportunity

Andante

Oboe

Allegro con spirito

mf cresc. molto

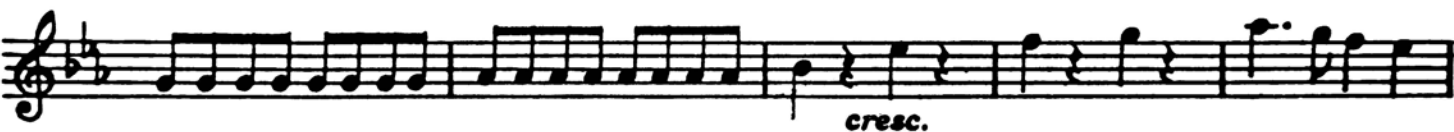
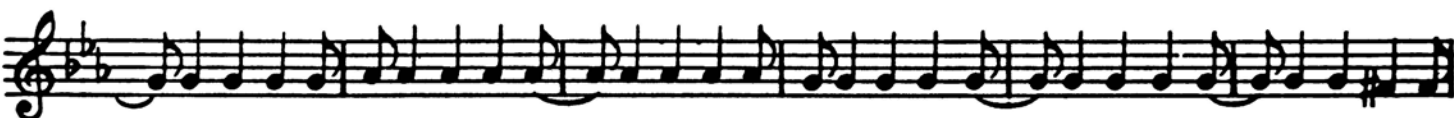

cresc.

C

ENCORE

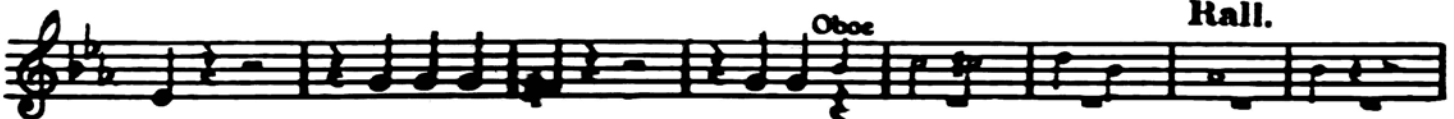

Oboe

Rall.

D Tempo

E

F Fl. Fl.

Rall.

heart my which shall my

ENCORE bar after C

WARNING: Love one another
CUE: His rival's cause

N° 16.-TRIO

ENCORE 3rd Verse
Allegro vivace

N° 17.- DUET

WARNING: Give you warning
CUE: misunderstand me-listen

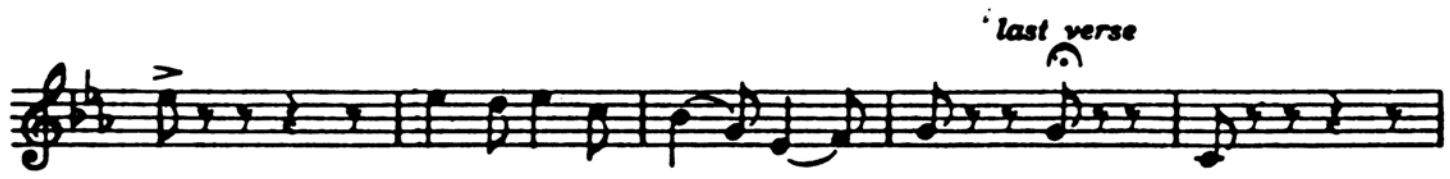
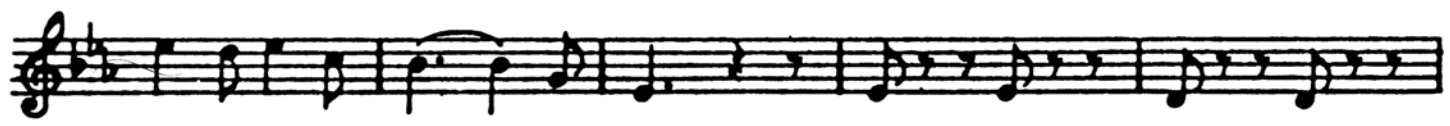
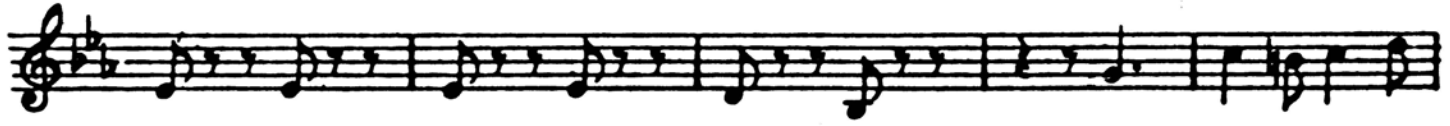

ENCORE

ENCORE last sym.
& 2 Verses

N° 18.- CHORUS

WARNING: Short dialogue
CUE: follet-folled-folled

Moderato

N° 19

Allegro con spirito

Oh horror!

He. I p

ENCORE

Behold

Moderato

p

J

p

p

p

K

p

L

CHO^s

This is the conse - quence of ill advised as - perity *p*

String^o

Sempre string^o

p

Vivace

cresc.

cresc.

M

p

p

Rall.

N° 20.- OCTETT & CHORUS

WARNING: Seize him

CUE: Take him there at once

Allegretto moderato

A

B

C

5

communicates with his cell

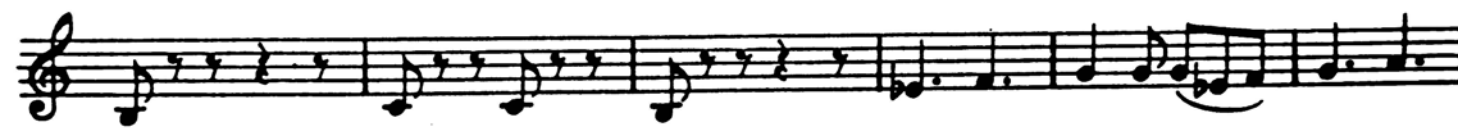

8

Brass.

cell

Brass

N° 20½

Moderato

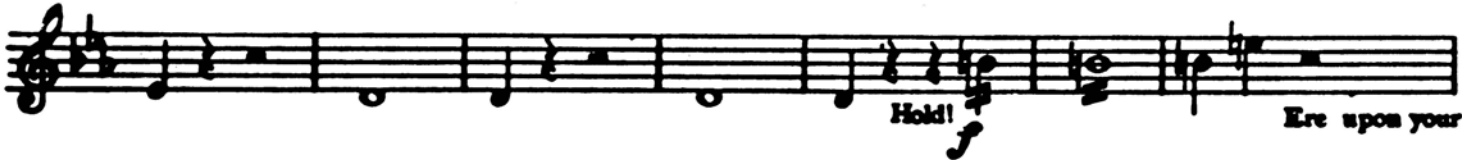

N° 21.- LEGEND

Allegretto

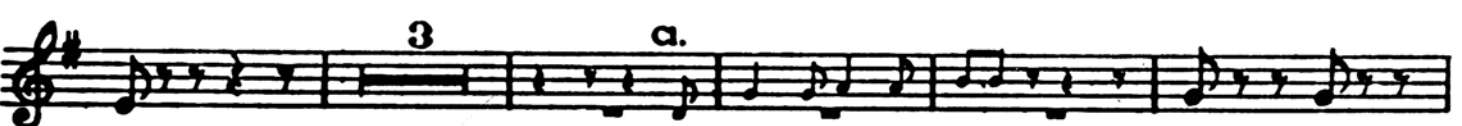

N° 22 .- FINALE

WARNING: Oh, bliss! oh, rapture!

CUE: same day united

Brass.

Allegretto

Handly ever be untrue to thee!
