

Suite 6

Ouverture

*Johann Kaspar
Ferdinand Fischer*

7

13

20

28

36

44

52

60

Brandle

Amener

Gavotte

Courante

Sarabande

Bourrée

Menuet

Suite 6

Ouverture

*Johann Kaspar
Ferdinand Fischer*

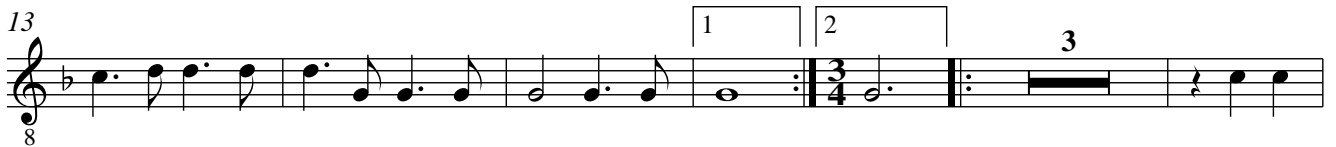

Brandle

6
13
19 1 2 Gay
25
33 1 2

Amener

8
16

Gavotte

6

Courante

Sarabande

Bourrée

Menuet

Suite 6

Ouverture

*Johann Kaspar
Ferdinand Fischer*

34

40

45

50

55

62

Brandle

Amener

Gavotte

Courante

Sarabande

Bourrée

5

11

Menuet

9
