

Sonata

DOMENICO SCARLATTI

K.1 L.366

Allegro

16

18

20

22

24

26

28

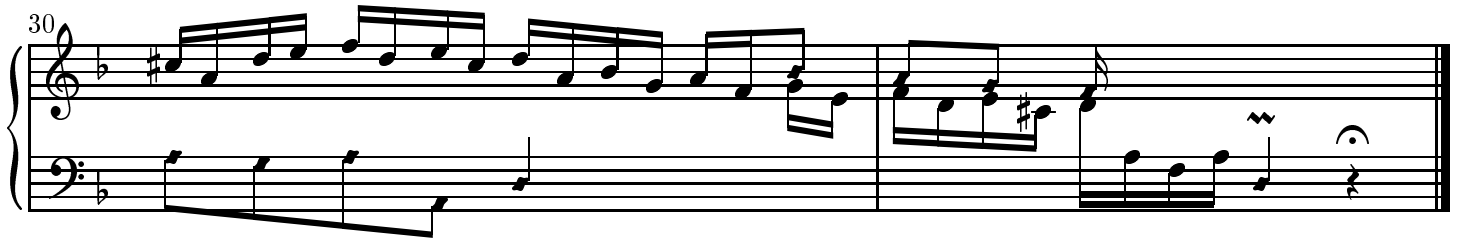

In bar 12 beat 2, the trilled 16th g was probably added later, as there is also a dot on the initial 8th f.

Copyright ©John Sankey 1999. Typeset by GNU LilyPond 1.2.16. Released under the GNU General Public License. You are free to copy and distribute this document as much as you wish, in any format, as long as this notice appears on each copy.

Sonata

DOMENICO SCARLATTI
K.2 L.388

Presto

Measures 19-23 of the fourth system. The right hand continues the complex melodic line. The left hand accompaniment includes some chromatic movement.

Measures 24-28 of the fifth system. The right hand continues the melodic line. The left hand accompaniment features a prominent chromatic line in the bass.

34

41

48

53

58

63

68

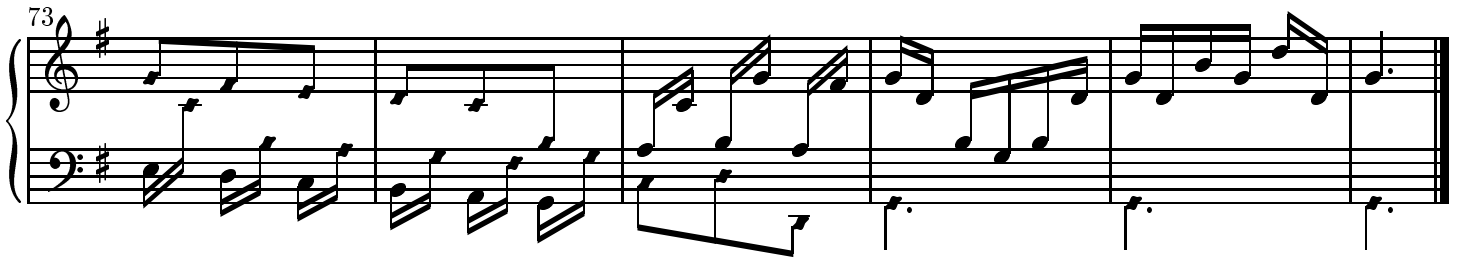

Copyright ©John Sankey 1999. Typeset by GNU LilyPond 1.2.16. Released under the GNU General Public License. You are free to copy and distribute this document as much as you wish, in any format, as long as this notice appears on each copy.

Sonata

DOMENICO SCARLATTI

K.3 L.378

Presto

34

39

44

53

57

63

69

75

81

86

91

Copyright ©John Sankey 1999. Typeset by GNU LilyPond 1.2.16. Released under the GNU General Public License. You are free to copy and distribute this document as much as you wish, in any format, as long as this notice appears on each copy.

Sonata

DOMENICO SCARLATTI
K.4 L.390

Allegro

16

18

20

22

24

26

28

30

32

34

36

38

Copyright ©John Sankey 1999. Typeset by GNU LilyPond 1.2.16. Released under the GNU General Public License. You are free to copy and distribute this document as much as you wish, in any format, as long as this notice appears on each copy.

Sonata

DOMENICO SCARLATTI
K.5 L.367

Allegro

36

41

48

54 M

61

67

71

78

84

Copyright ©John Sankey 1999. Typeset by GNU LilyPond 1.2.16. Released under the GNU General Public License. You are free to copy and distribute this document as much as you wish, in any format, as long as this notice appears on each copy.

Sonata

DOMENICO SCARLATTI
K.6 L.479

Allegro

29

33

37

44

50

54

58

63

67

71

Copyright ©John Sankey 1999. Typeset by GNU LilyPond 1.2.16. Released under the GNU General Public License. You are free to copy and distribute this document as much as you wish, in any format, as long as this notice appears on each copy.

Sonata

DOMENICO SCARLATTI
K.7 L.379

Presto

44

51

57

63

69

76

86

95

101

106

111

116

123

131

137

143

149

©John Sankey 1999. Typeset by a preliminary version of GNU LilyPond. You are free to copy this document as much as you wish for your own use as long as this notice is retained on each copy. Please do not distribute it until a version is available that has the ornaments shown on the correct notes.

Sonata

DOMENICO SCARLATTI
K.8 L.488

Allegro

Measures 5-8 of the Sonata. The right hand continues the melodic development with some chromaticism, and the left hand maintains the accompaniment pattern.

Measures 9-13 of the Sonata. The melodic line in the right hand shows further development, and the left hand accompaniment remains consistent.

Measures 14-17 of the Sonata. The right hand features a more active melodic line with some grace notes, while the left hand accompaniment continues.

Measures 18-21 of the Sonata. The right hand has a more rhythmic and melodic pattern, and the left hand accompaniment continues.

Measures 22-25 of the Sonata. The right hand features a melodic line with grace notes, and the left hand accompaniment continues.

The manuscript notation is ambiguous as to whether or not the d' is repeated at beat 2 of bar 8.

Copyright ©John Sankey 1999. Typeset by GNU LilyPond 1.2.16. Released under the GNU General Public License. You are free to copy and distribute this document as much as you wish, in any format, as long as this notice appears on each copy.

Sonata

DOMENICO SCARLATTI
K.9 L.413

Allegro

29

34

39

44

47

53

58

©John Sankey 1999. Typeset by a preliminary version of GNU LilyPond. You are free to copy this document as much as you wish for your own use as long as this notice is retained on each copy. Please do not distribute it until a version is available that has the ornaments shown on the correct notes.

Sonata

DOMENICO SCARLATTI
K.10 L.370

Presto

Measures 13-18 of the third system. The right hand melody becomes more melodic, and the left hand accompaniment remains consistent.

32

36

42

47

52

57

62

Sonata

DOMENICO SCARLATTI
K.11 L.352

Measures 1-3 of the Sonata. The music is in G minor (one flat) and common time. The right hand features a melodic line with grace notes and slurs, while the left hand provides a harmonic accompaniment with chords and moving lines.

Measures 12-13 of the Sonata. The right hand continues with a melodic line, and the left hand has a bass line with a 'M' marking below it.

17 M

20

23

25

27

Copyright ©John Sankey 1999. Typeset by GNU LilyPond 1.2.16. Released under the GNU General Public License. You are free to copy and distribute this document as much as you wish, in any format, as long as this notice appears on each copy.

Sonata

DOMENICO SCARLATTI

K.12 L.489

Presto

15

17

19

21

23

25

27

29

31

33

35

37

39

41

This sonata has a full repeat marked between the first and second sections.

Copyright ©John Sankey 1999. Typeset by GNU LilyPond 1.2.16. Released under the GNU General Public License. You are free to copy and distribute this document as much as you wish, in any format, as long as this notice appears on each copy.

Sonata

DOMENICO SCARLATTI
K.13 L.486

Presto

Measures 10-13 of the third system. The melodic line continues with grace notes and slurs, and the left hand accompaniment remains consistent.

Measures 14-18 of the fourth system. The melodic line continues with grace notes and slurs, and the left hand accompaniment remains consistent.

27

31

35

39

43

47

51

60

65

70

74

78

82

86

90

94

98

102

Copyright ©John Sankey 1999. Typeset by GNU LilyPond 1.2.16. Released under the GNU General Public License. You are free to copy and distribute this document as much as you wish, in any format, as long as this notice appears on each copy.

Sonata

DOMENICO SCARLATTI
K.14 L.387

Presto

Measures 7-8 of the Sonata. The right hand features a melodic line with accents and slurs, while the left hand continues with a rhythmic accompaniment.

Measures 9-10 of the Sonata. The right hand has a melodic line with accents, and the left hand continues with a rhythmic accompaniment.

Measures 11-12 of the Sonata. The right hand features a melodic line with a trill-like figure, and the left hand continues with a rhythmic accompaniment.

Measures 13-14 of the Sonata. The right hand features a melodic line with a trill-like figure, and the left hand continues with a rhythmic accompaniment.

17

23

25

27

30

32

35

39

42

Copyright ©John Sankey 1999. Typeset by GNU LilyPond 1.2.16. Released under the GNU General Public License. You are free to copy and distribute this document as much as you wish, in any format, as long as this notice appears on each copy.

Sonata

DOMENICO SCARLATTI

K.15 L.374

Allegro

45

51

58

65

71

77

83

89

95

101

107

Copyright ©John Sankey 1999. Typeset by GNU LilyPond 1.2.16. Released under the GNU General Public License. You are free to copy and distribute this document as much as you wish, in any format, as long as this notice appears on each copy.

Sonata

DOMENICO SCARLATTI

K.16 L.397

Presto

28

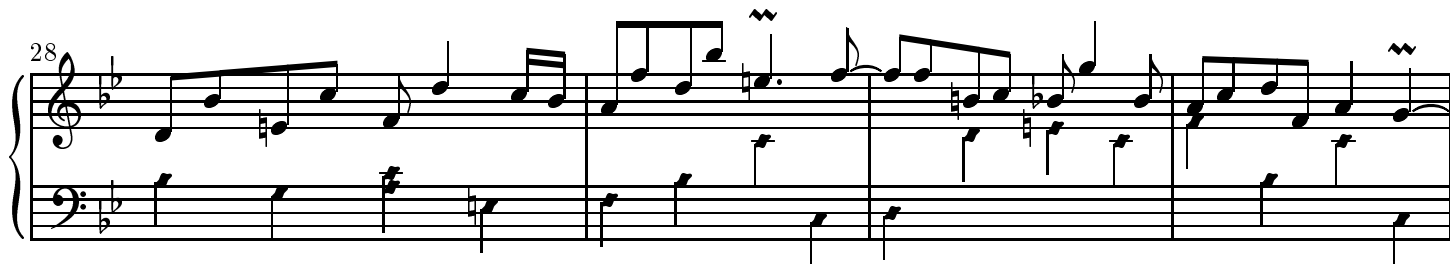

32

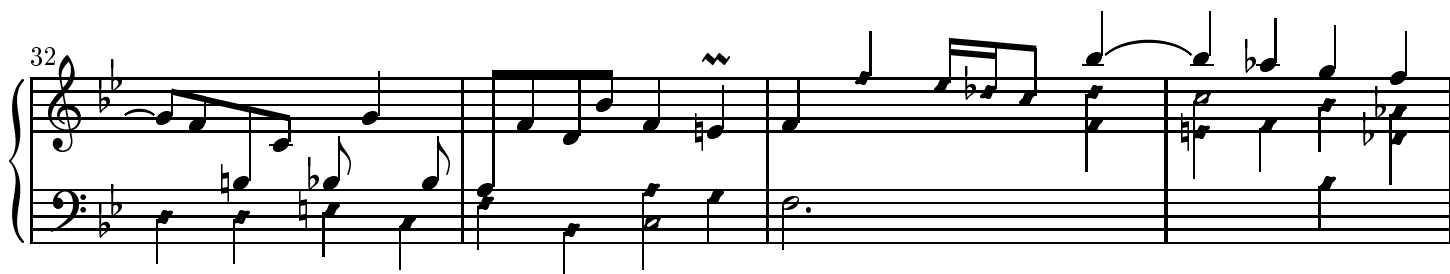

36

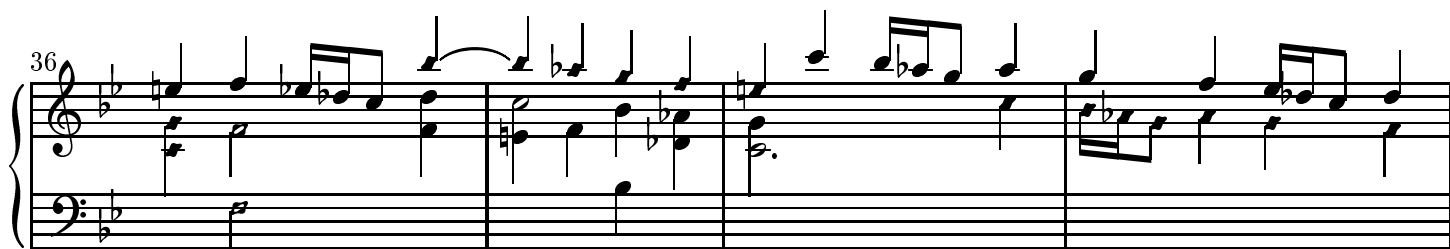

40

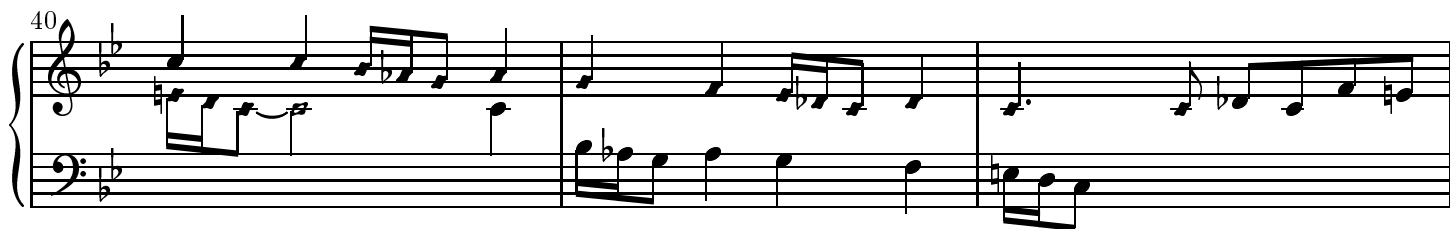

43

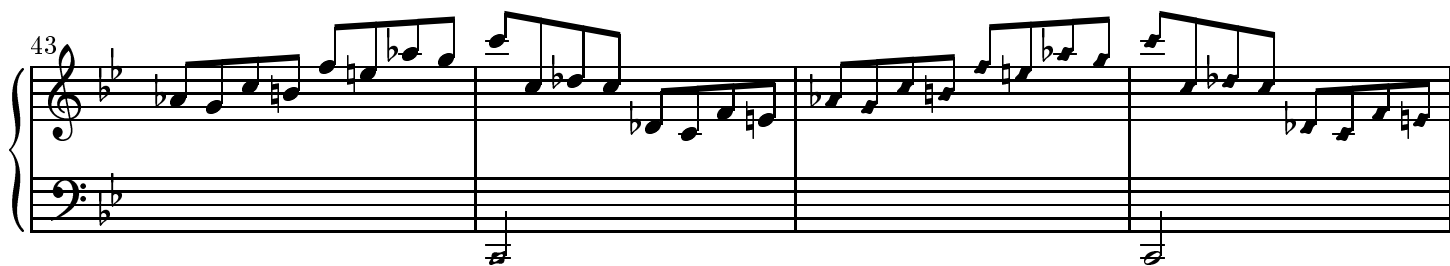

47

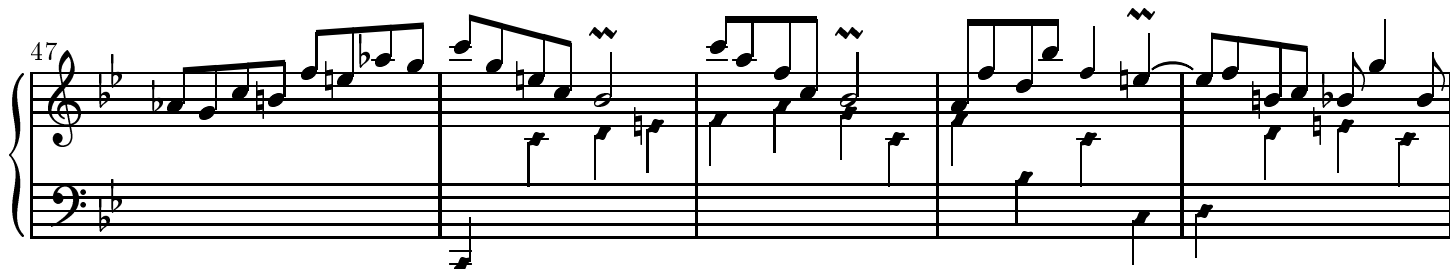

52

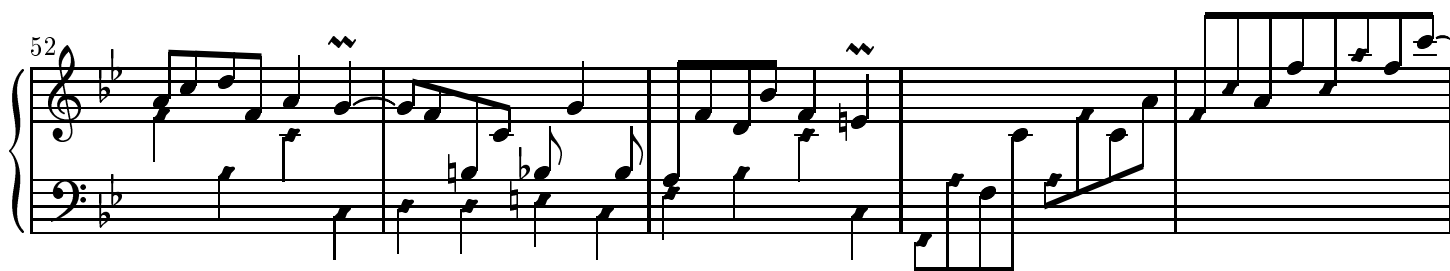

57

62

66

70

74

78

82

86

90

94

98

103

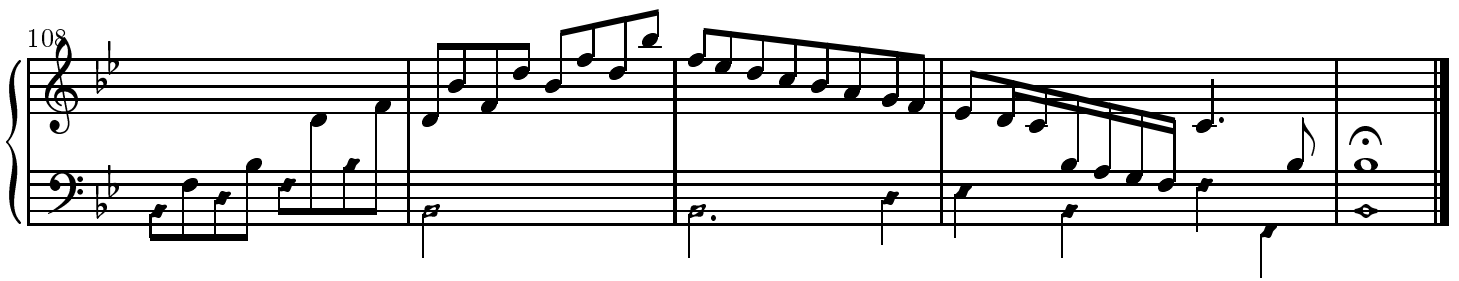

Copyright ©John Sankey 1999. Typeset by GNU LilyPond 1.2.16. Released under the GNU General Public License. You are free to copy and distribute this document as much as you wish, in any format, as long as this notice appears on each copy.

Sonata

DOMENICO SCARLATTI
K.17 L.384

Presto

40

45

49

55

62

69

75

81

87

93

100

106

113

119

123

Copyright ©John Sankey 1999. Typeset by GNU LilyPond 1.2.16. Released under the GNU General Public License. You are free to copy and distribute this document as much as you wish, in any format, as long as this notice appears on each copy.

Sonata

DOMENICO SCARLATTI

K.18 L.416

Presto

15

17

19

21

23

25

27

29

31

33

35

37

39

41

This sonata has a repeat written out for both the first and second sections.

Copyright ©John Sankey 1999. Typeset by GNU LilyPond 1.2.16. Released under the GNU General Public License. You are free to copy and distribute this document as much as you wish, in any format, as long as this notice appears on each copy.

Sonata

DOMENICO SCARLATTI
K.19 L.383

Allegro

28

32

36

41

46

51

56

60

64

68

73

77

81

85

89

The $a\flat$'s in bars 56-58 do not have an accidental in the ms. They would have been played as written here by most players of the time.
Copyright ©John Sankey 1999. Typeset by GNU LilyPond 1.2.16. Released under the GNU General Public License.
You are free to copy and distribute this document as much as you wish, in any format, as long as this notice appears on each copy.

Sonata

DOMENICO SCARLATTI
K.20 L.375

Presto

42

46

52

57

61

66

74

80

84

89

94

98

Copyright ©John Sankey 1999. Typeset by GNU LilyPond 1.2.16. Released under the GNU General Public License. You are free to copy and distribute this document as much as you wish, in any format, as long as this notice appears on each copy.

Sonata

DOMENICO SCARLATTI
K.21 L.363

Allegro

35 M

39

43

49

54 M

58

62

66

70

74

81

87

91

95

99

103

107

111

115

119

125

Copyright ©John Sankey 1999. Typeset by GNU LilyPond 1.2.16. Released under the GNU General Public License. You are free to copy and distribute this document as much as you wish, in any format, as long as this notice appears on each copy.

Sonata

DOMENICO SCARLATTI
K.22 L.360

Allegro

25

29

33

37

41

45

49

53

57

62

66

70

74

Copyright ©John Sankey 1999. Typeset by GNU LilyPond 1.2.16. Released under the GNU General Public License. You are free to copy and distribute this document as much as you wish, in any format, as long as this notice appears on each copy.

Sonata

DOMENICO SCARLATTI
K.23 L.411

Allegro

14

16

18

20

22

24

26

28

30

32

35

38

40

42

44

46

48

50

52

54

56

58

60

62

64

66

68

The notation is ambiguous as to whether the first 8th note of bars 44 and 52 is to be played or tied from the preceding quarter note.
Copyright ©John Sankey 1999. Typeset by GNU LilyPond 1.2.16. Released under the GNU General Public License. You are free to copy and distribute this document as much as you wish, in any format, as long as this notice appears on each copy.

Sonata

DOMENICO SCARLATTI
K.24 L.495

Presto

14

16

18

20

22

24

26

28

30

32

34

36

39

41

43

45

47

49

51

53

55

57

59

61

63

64

Bar 41 in the ms. crosses a line and has 6 beats, in error based on the pulse of the piece. I have corrected it here.

The runs in bars 5-6, and similar ones, should be played as cadenzas, not counted, as they have irregular numbers of notes.

Copyright ©John Sankey 1999. Typeset by GNU LilyPond 1.2.16. Released under the GNU General Public License. You are free to copy and distribute this document as much as you wish, in any format, as long as this notice appears on each copy.

Sonata

DOMENICO SCARLATTI

K.25 L.481

Allegro

25

29

33

37

41

45

50

53

56

60

64

67

70

73

Copyright ©John Sankey 1999. Typeset by GNU LilyPond 1.2.16. Released under the GNU General Public License. You are free to copy and distribute this document as much as you wish, in any format, as long as this notice appears on each copy.

Sonata

DOMENICO SCARLATTI

K.26 L.368

Presto

8

14 M

20

25

30

35

40

45

50

55

60

65

71

77

82

87

92

97

102

107

113

117

123

127

133

There is no accidental on the second g# of bar 145 in the ms.

Copyright ©John Sankey 1999. Typeset by GNU LilyPond 1.2.16. Released under the GNU General Public License. You are free to copy and distribute this document as much as you wish, in any format, as long as this notice appears on each copy.

Sonata

DOMENICO SCARLATTI
K.27 L.449

Allegro

19

22

25

28

31

35

38

41

44

47

M

D

M

50

M

D

53

56

59

62

65

Copyright ©John Sankey 1999. Typeset by GNU LilyPond 1.2.16. Released under the GNU General Public License. You are free to copy and distribute this document as much as you wish, in any format, as long as this notice appears on each copy.

Sonata

DOMENICO SCARLATTI
K.28 L.373

Presto

29

34

39

44

49

53

58

63

68

73

78

83

88

93

98

103

108

113

118

123

126

The positioning of the dotted 8th notes in bars 67 and 69 is inconsistent with their value. They may have been intended to be played as shown here. But, if the following 16th notes were added later, they would best be played a 16th later in time with 8th note duration.
Copyright ©John Sankey 1999. Typeset by GNU LilyPond 1.2.16. Released under the GNU General Public License. You are free to copy and distribute this document as much as you wish, in any format, as long as this notice appears on each copy.

Sonata

DOMENICO SCARLATTI
K.29 L.461

Allegro

D

D

M

D

D

M

D

16

19

22

24

26

28

30

33

D

36

38

40

42

44

46

48

50

52

53

55

57

60

62

64

66

68

70

73

76

78

80

82

84

86

Copyright ©John Sankey 1999. Typeset by GNU LilyPond 1.2.16. Released under the GNU General Public License. You are free to copy and distribute this document as much as you wish, in any format, as long as this notice appears on each copy.

Fuga

DOMENICO SCARLATTI

K.30 L.499

Moderato

Measures 14-19 of the Fuga. The piece shows a change in texture with more complex rhythmic figures in the right hand.

Measures 31-36 of the Fuga. The texture becomes more dense with overlapping melodic lines in both hands.

Measures 37-42 of the Fuga. The piece concludes with a final melodic flourish in the right hand and a sustained bass line.

43

49

54

59

64

70

76

82

88

94

100

105

110

115

120

126

133

137

143

147

This sonata was called the Cat Fugue by early in the 19th century. Scarlatti didn't.

Copyright ©John Sankey 1999. Typeset by GNU LilyPond 1.2.16. Released under the GNU General Public License. You are free to copy and distribute this document as much as you wish, in any format, as long as this notice appears on each copy.

Sonata

DOMENICO SCARLATTI

K.31 L.231

Allegro

Measures 14-17 of the Sonata. The melodic line shows a change in rhythm with dotted notes, and the left hand accompaniment continues.

27

31

35

39

43

Andante

46

Allegro

50

56

61

66

70

74

78

82

86

91

96

100

104

109

The middle b in bar 15 and the first in bar 16 have no accidental in the ms.

Copyright ©John Sankey 1999. Typeset by GNU LilyPond 1.2.16. Released under the GNU General Public License. You are free to copy and distribute this document as much as you wish, in any format, as long as this notice appears on each copy.

Aria

DOMENICO SCARLATTI
K.32 L.423

Copyright ©John Sankey 1999. Typeset by GNU LilyPond 1.2.16. Released under the GNU General Public License. You are free to copy and distribute this document as much as you wish, in any format, as long as this notice appears on each copy.

Sonata

DOMENICO SCARLATTI
K.33 L.424

Allegro

27

33

38

43

48

53

58

64

70

76

82

88

94

100

106

113

Copyright ©John Sankey 1999. Typeset by GNU LilyPond 1.2.16. Released under the GNU General Public License. You are free to copy and distribute this document as much as you wish, in any format, as long as this notice appears on each copy.

Sonata

DOMENICO SCARLATTI
K.34 L.507

Larghetto

The slurs in the ms. have been omitted, as it is a derivative copy.

Copyright ©John Sankey 1999. Typeset by GNU LilyPond 1.2.16. Released under the GNU General Public License. You are free to copy and distribute this document as much as you wish, in any format, as long as this notice appears on each copy.

Sonata

DOMENICO SCARLATTI
K.35 L.386

Allegro

16

18

20

22

24

26

28

Copyright ©John Sankey 1999. Typeset by GNU LilyPond 1.2.16. Released under the GNU General Public License. You are free to copy and distribute this document as much as you wish, in any format, as long as this notice appears on each copy.

Sonata

DOMENICO SCARLATTI
K.36 L.245

Allegro

39

46

52

58

64

70

76

82

89

Copyright ©John Sankey 1999. Typeset by GNU LilyPond 1.2.16. Released under the GNU General Public License. You are free to copy and distribute this document as much as you wish, in any format, as long as this notice appears on each copy.

Sonata

DOMENICO SCARLATTI

K.37 L.406

Allegro

16

18

20

22

24

26

29

32

35

38

40

42

44

46

The third beat of the right hand of bar 50 is written a third lower in the ms.

Copyright ©John Sankey 1999. Typeset by GNU LilyPond 1.2.16. Released under the GNU General Public License. You are free to copy and distribute this document as much as you wish, in any format, as long as this notice appears on each copy.

Sonata

DOMENICO SCARLATTI
K.38 L.478

Allegro 

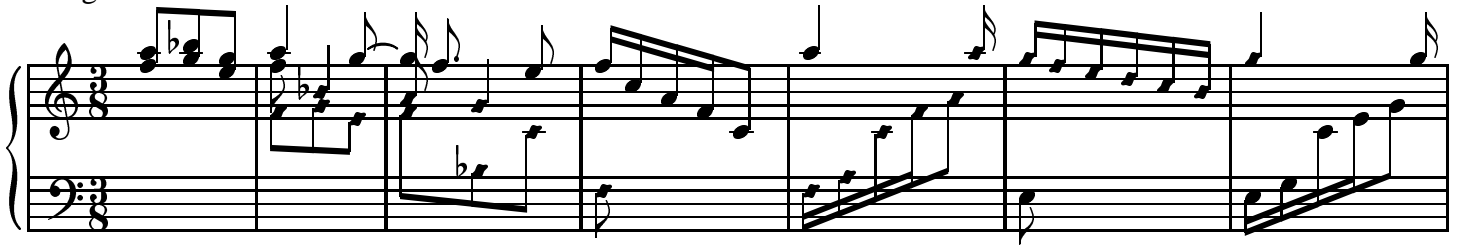

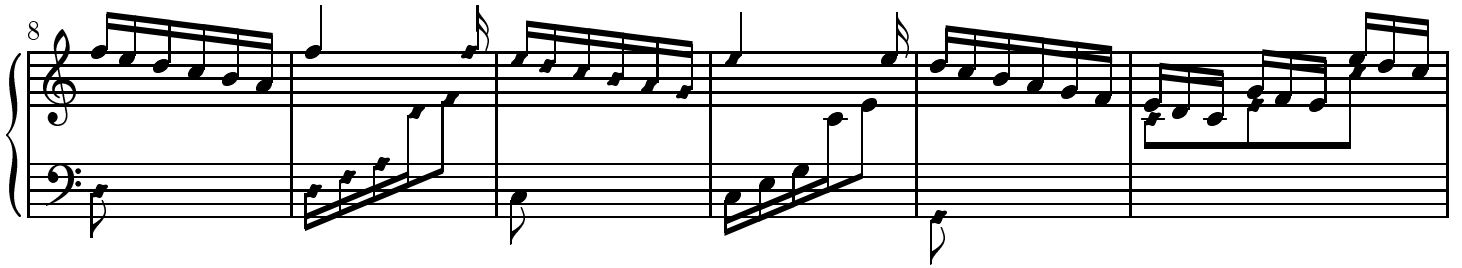

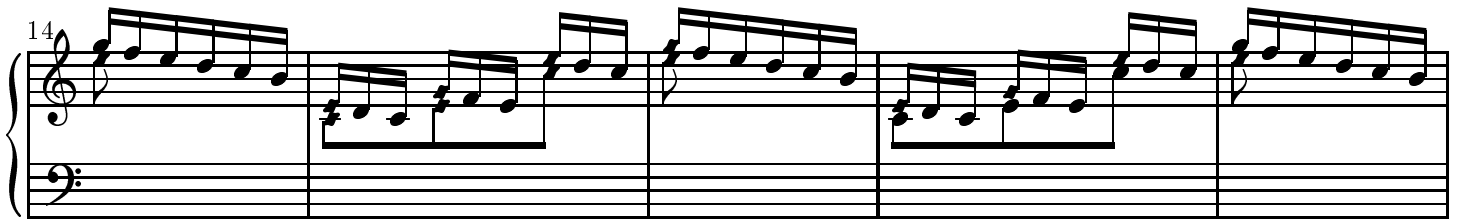

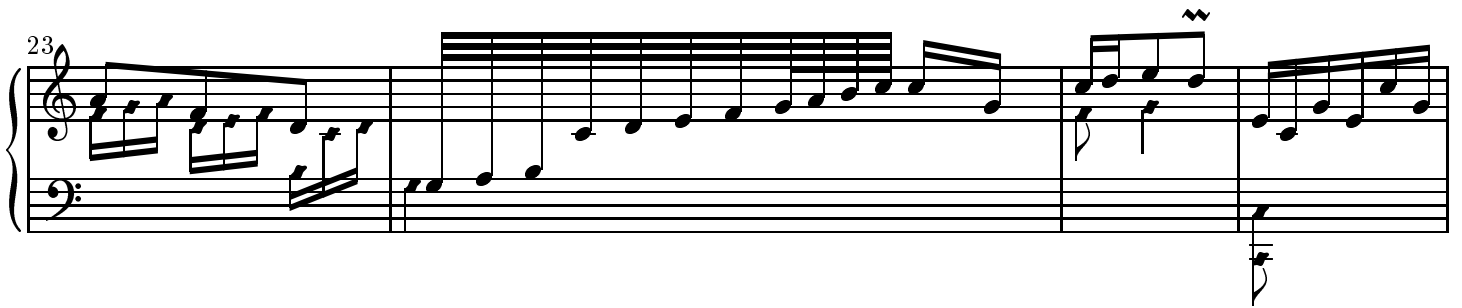

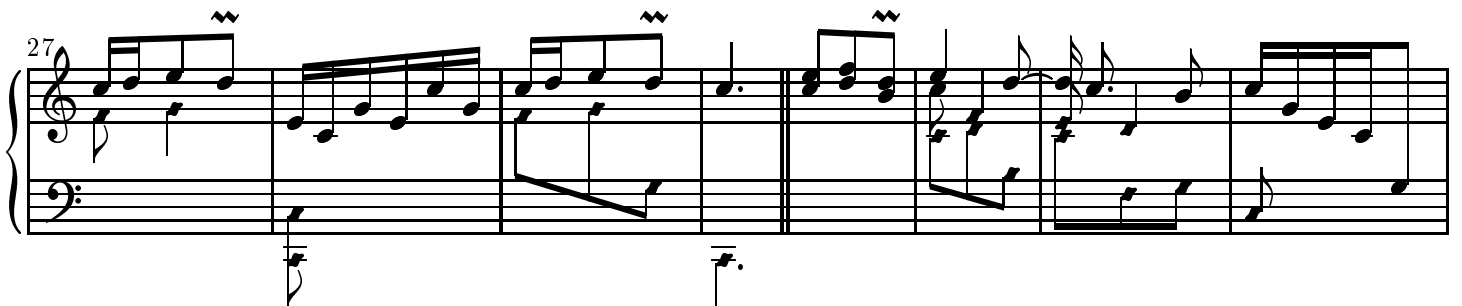

35

40

45

50

54

59

64

Sonata

DOMENICO SCARLATTI
K.39 L.391

Allegro

Measures 4-6 of the second system. The right hand continues the melodic development with more complex rhythmic patterns, and the left hand maintains the accompaniment.

18

20

22

24

26

28

30

32

35

37

39

41

43

45

47

Copyright ©John Sankey 1999. Typeset by GNU LilyPond 1.2.16. Released under the GNU General Public License. You are free to copy and distribute this document as much as you wish, in any format, as long as this notice appears on each copy.

Minuetto

DOMENICO SCARLATTI
K.40 L.357

Copyright ©John Sankey 1999. Typeset by GNU LilyPond 1.2.16. Released under the GNU General Public License. You are free to copy and distribute this document as much as you wish, in any format, as long as this notice appears on each copy.

Fuga

DOMENICO SCARLATTI

K.41

Andante Moderato

44

47

50

53

56

59

62

65

68

71

74

77

80

83

86

89

92

95

98

101

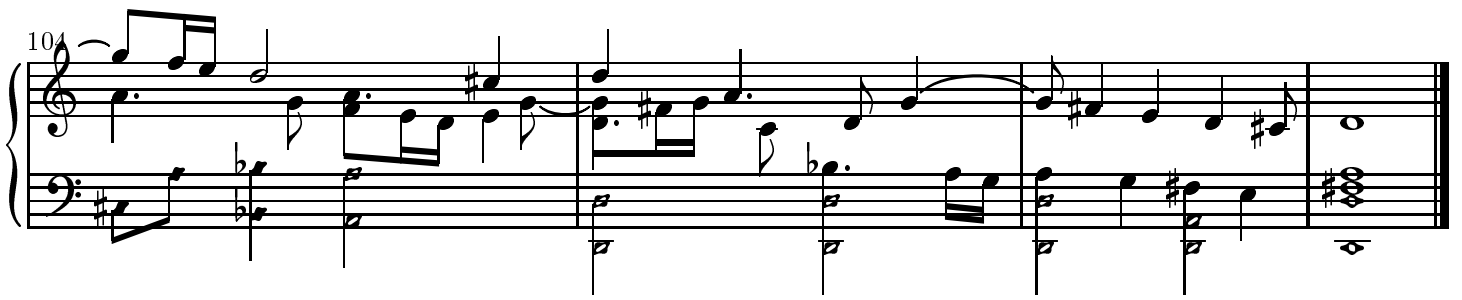

Copyright ©John Sankey 1999. Typeset by GNU LilyPond 1.2.16. Released under the GNU General Public License. You are free to copy and distribute this document as much as you wish, in any format, as long as this notice appears on each copy.

Minuetto

DOMENICO SCARLATTI
K.42 L.536

Copyright ©John Sankey 1999. Typeset by GNU LilyPond 1.2.16. Released under the GNU General Public License. You are free to copy and distribute this document as much as you wish, in any format, as long as this notice appears on each copy.

Sonata

DOMENICO SCARLATTI

K.43 L.40

Allegrissimo

19

22

24

26

28

30

32

34

37

40

The durations of some of the runs in this manuscript do not quite add up - they are as in the original.

Copyright ©John Sankey 1999. Typeset by GNU LilyPond 1.2.16. Released under the GNU General Public License.

You are free to copy and distribute this document as much as you wish, in any format, as long as this notice appears on each copy.

Sonata

DOMENICO SCARLATTI
K.44 L.432

Allegro

35

40

46

51

M

56

M

62

68

74

80

86

92

97

103

109

115

120

125

131

Copyright ©John Sankey 1999. Typeset by GNU LilyPond 1.2.16. Released under the GNU General Public License.
You are free to copy and distribute this document as much as you wish, in any format, as long as this notice appears on each copy.

Sonata

DOMENICO SCARLATTI
K.45 L.265

Allegro

13

16

19

21

24

M

26

28

The ms. was copied with key signature two sharps; at some later time a $g\sharp$ was added prior to the $f\sharp$ and $c\sharp$, but the accidentals were left as shown here.

Copyright ©John Sankey 1999. Typeset by GNU LilyPond 1.2.16. Released under the GNU General Public License.

You are free to copy and distribute this document as much as you wish, in any format, as long as this notice appears on each copy.

Sonata

DOMENICO SCARLATTI

K.46 L.25

Allegro

28

32

37

42

47

52

56

60

64

68

72

76

81

86

90

95

100

104

108

113

116

121

125

129

The bass notes in bars 50-52 had ties added later to transform them into a whole note per bar as in bars 44-48.

In the ms., the natural is missing from the g in bar111.

Copyright ©John Sankey 1999. Typeset by GNU LilyPond 1.2.16. Released under the GNU General Public License.

You are free to copy and distribute this document as much as you wish, in any format, as long as this notice appears on each copy.

Sonata

DOMENICO SCARLATTI

K.47 L.46

Presto

19

D

22

24

28

31

34

36

40

44

49

52

55

Copyright ©John Sankey 1999. Typeset by GNU LilyPond 1.2.16. Released under the GNU General Public License.
You are free to copy and distribute this document as much as you wish, in any format, as long as this notice appears on each copy.

Sonata

DOMENICO SCARLATTI
K.48 L.157

Presto

30

36

D

42

48

53

58

63

68

73

78

83

87

91

95

99

103

107

111

118

The Kirkpatrick facsimile interchanges the last half of K.48 and K.126

Notes with oval heads may be played with the right hand, those with diamond heads with the left.

Copyright © John Sankey 2000. Typeset by GNU LilyPond 1.2.16. Released under the GNU General Public License. You are free to copy and distribute this document as much as you wish, in any format, as long as this notice appears on each copy.

Sonata

DOMENICO SCARLATTI
K.49 L.301

Presto

23

27

30

33

37

40

43

46

49

54

59

64

68

72

76

79

84

87

91

95

99

103

108

111

Copyright ©John Sankey 1999. Typeset by GNU LilyPond 1.2.16. Released under the GNU General Public License.
You are free to copy and distribute this document as much as you wish, in any format, as long as this notice appears on each copy.

Sonata

DOMENICO SCARLATTI
K.50 L.440

Allegro

Measures 6-11 of the Sonata. The right hand continues the melodic line, ending with a fermata on the final note. The left hand maintains its accompaniment.

34

40

45

51

56

61

66

71

77

82

86

91

97

103

108

113

119

124

129

134

139

144

M

150

155

Copyright ©John Sankey 1999. Typeset by GNU LilyPond 1.2.16. Released under the GNU General Public License.
You are free to copy and distribute this document as much as you wish, in any format, as long as this notice appears on each copy.