

Violin II

1. Salve Regina

Giovanni Pergolesi

Largo

7

p *assai* *p* *sempre*

13

19

25

32

38

sotto voce

42

2. Ad te clamamus

1

p

simile

6

12

f

17

p

23

29

34

Largo

39

sotto voce

44

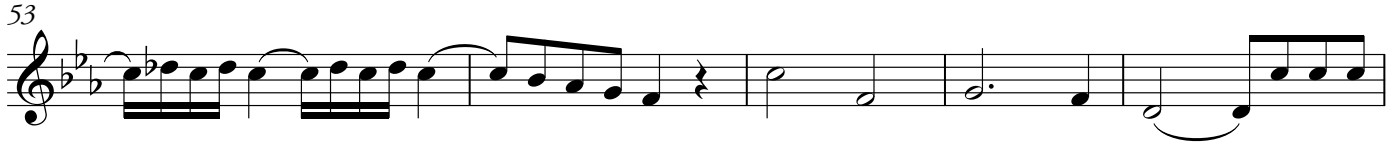

3. Eia ergo, Advocata nostra

1 Andante

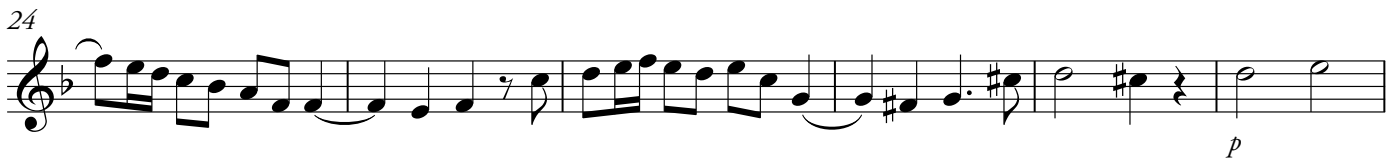

p

V.S.

30

35

4. Et Jesum benedictum

1 Andante amoroso

4

8 *p*

12

16

20

24

28

32

36

5. O Virgo Maria

1 **Largo assai**

p sempre

6

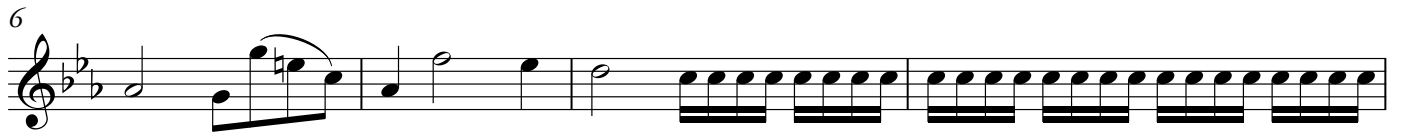

10 **Largo**

