

Viola

1. Salve Regina

Giovanni Pergolesi

Largo

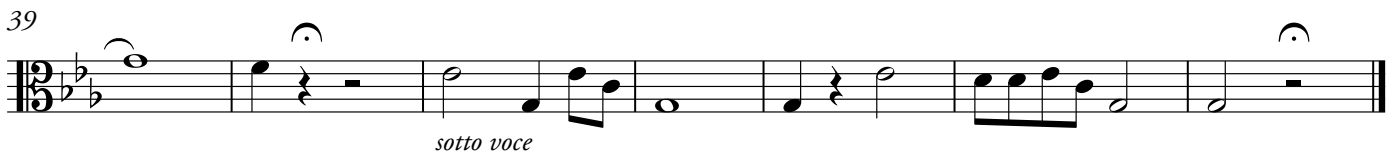
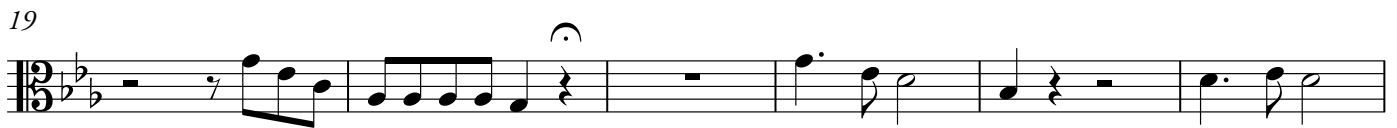
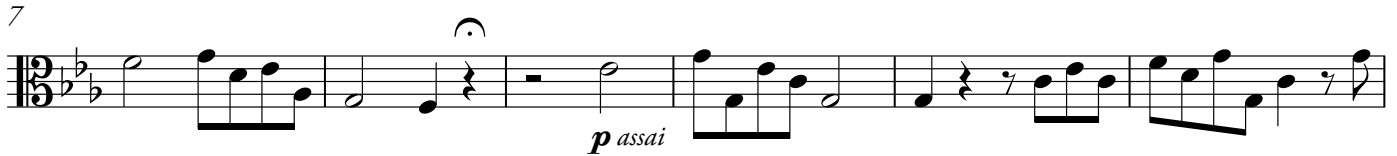

2. Ad te clamamus

1

p

8

f

16

p

24

2

31

36 **Largo**

42

sotto voce

48

54

59

64

3. Eia ergo, Advocata nostra

1 Andante

7

13

20

26

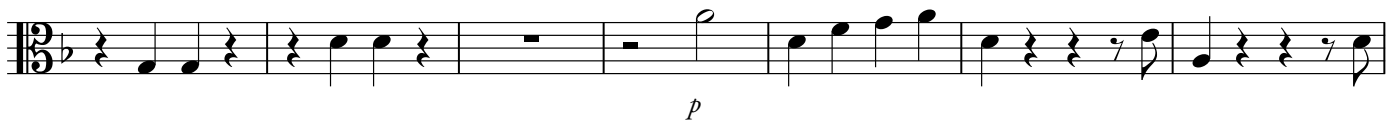

33

37

4. Et Jesum benedictum

1 Andante amoroso

8

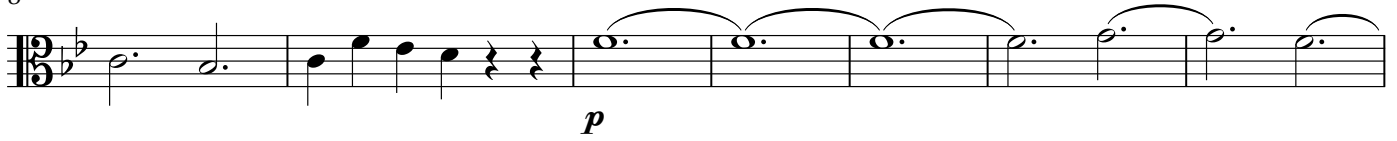

15

23

30

35

5. O Virgo Maria

1 **Largo assai**

p sempre

6

10 **Largo**
