

A Long Remembered Sorrow

for Piano

by

LEO ORNSTEIN

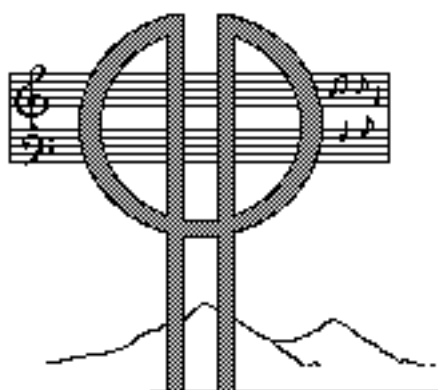

Poon Hill Press

2200 Bear Gulch Rd. Woodside, CA 94062
(650) 851-4258

A Long Remembered Sorrow

for piano

By

LEO ORNSTEIN

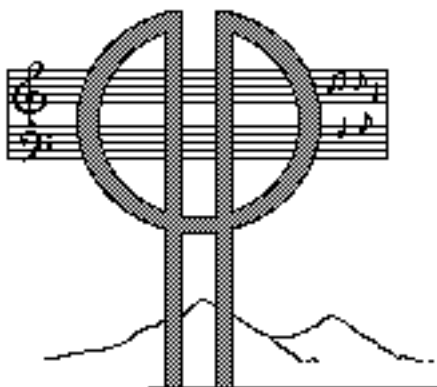

Poon Hill Press

2200 Bear Gulch Rd. Woodside, CA 94062
(650) 851-4258

A Long Remembered Sorrow

Leo Ornstein

Except for the section in B flat minor
on pages 7-8, all accidentals apply only
to those notes before which they stand.
They do not carry through the measure.

Copyright 1990 by Severo M. Ornstein

S102a-1

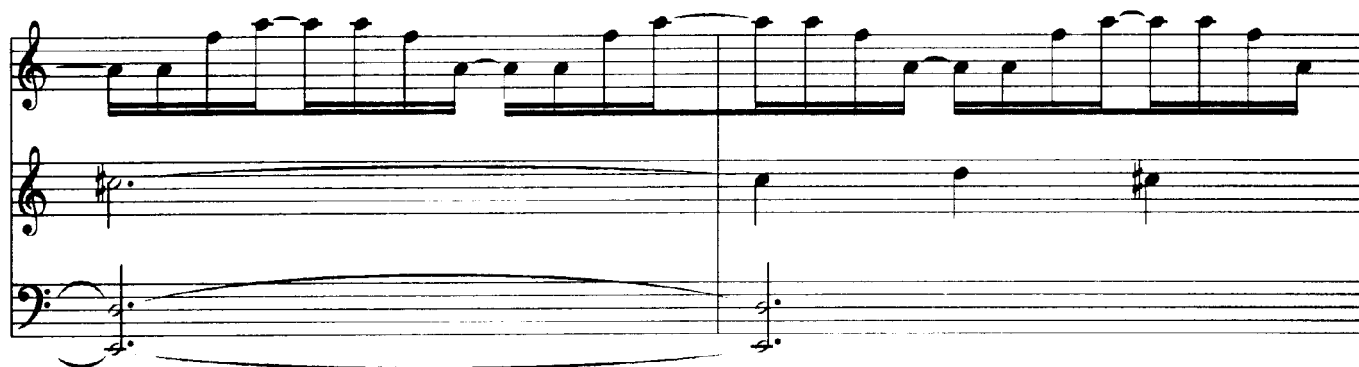
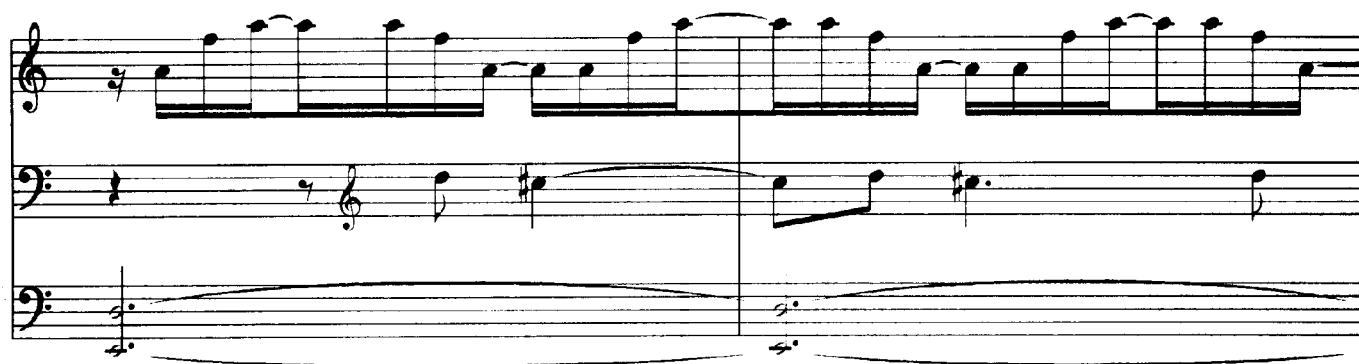
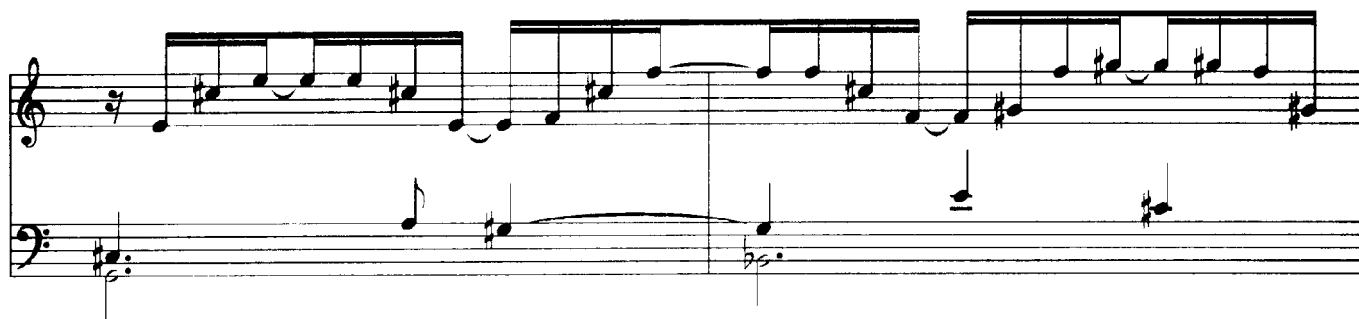

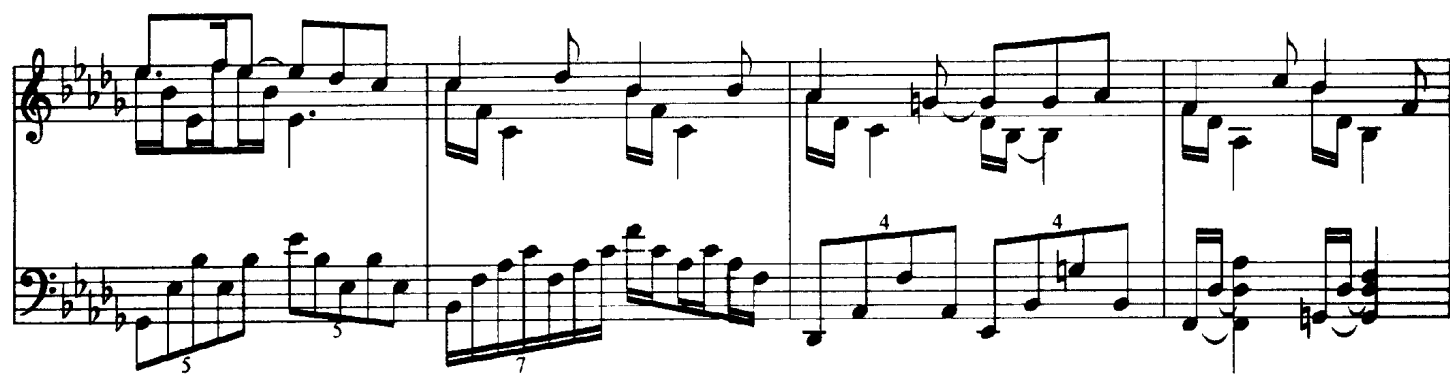
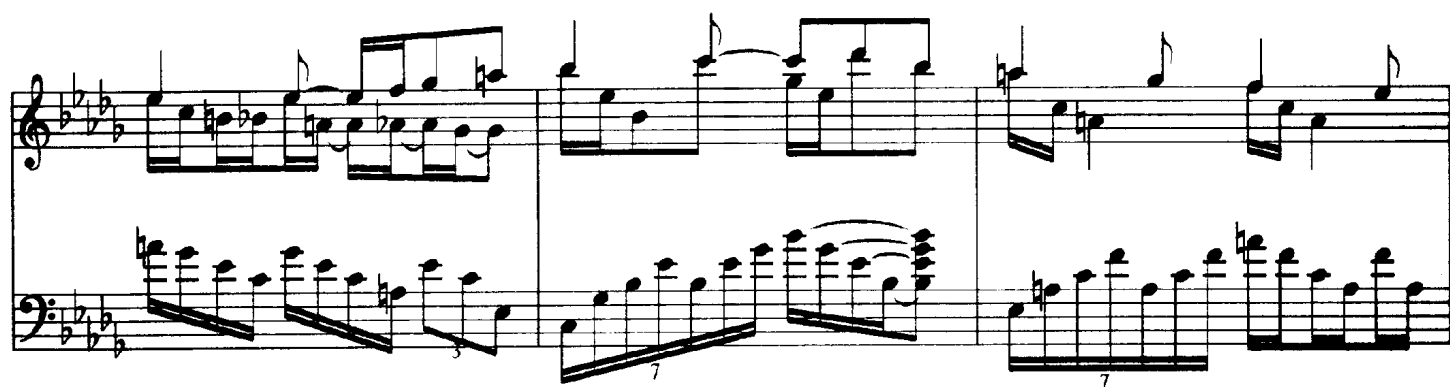
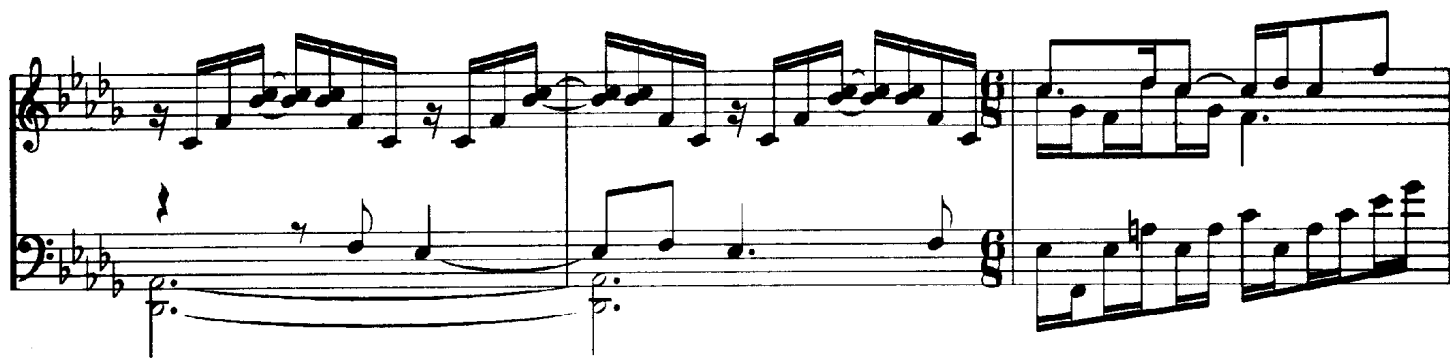

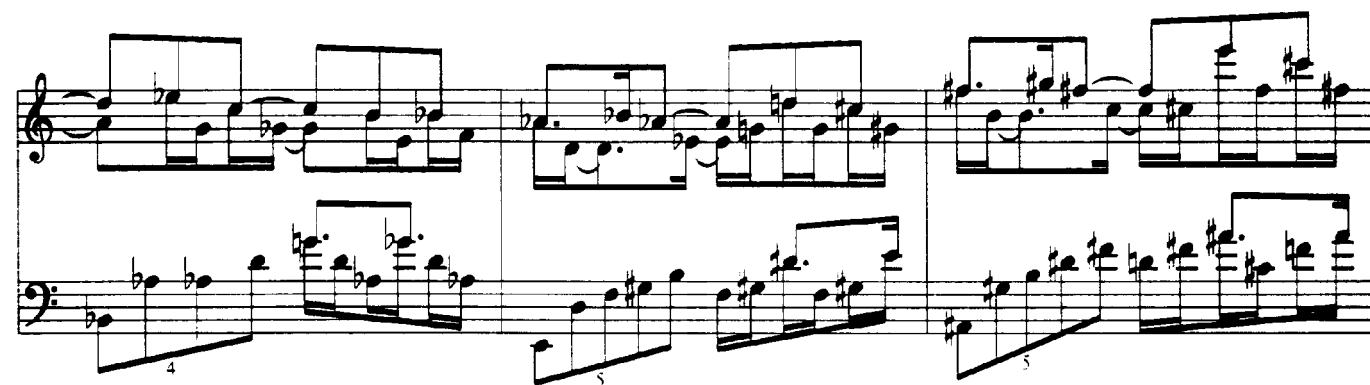
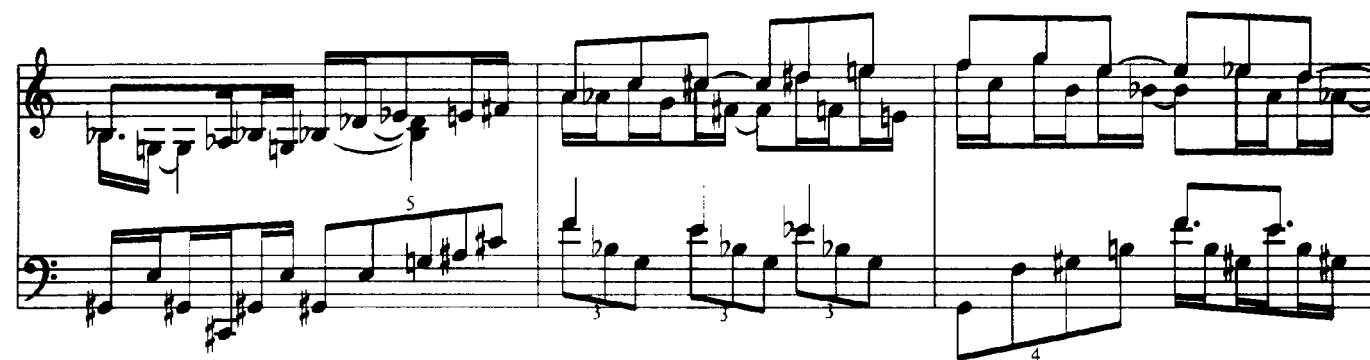
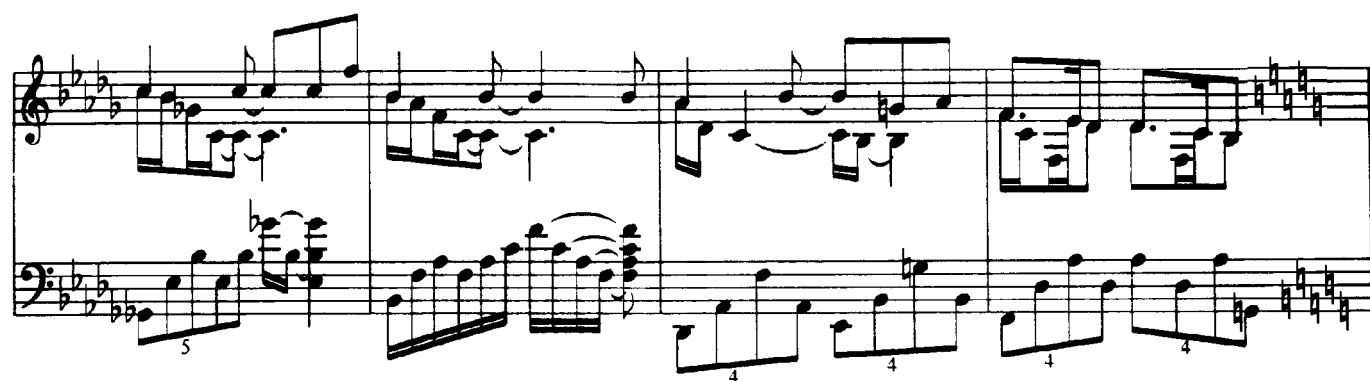
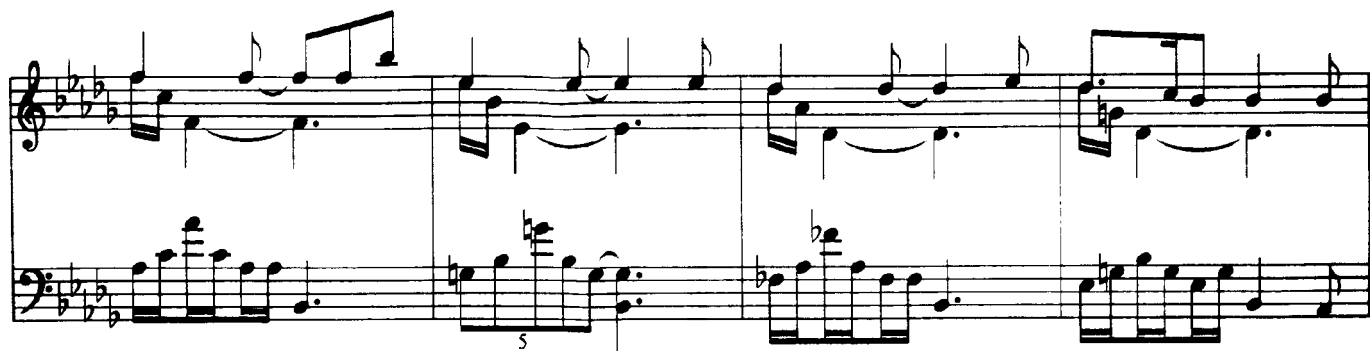

N.B. Upper beaming only for clarifying melodic line. Both hands should play simultaneously in eight equal subdivisions.

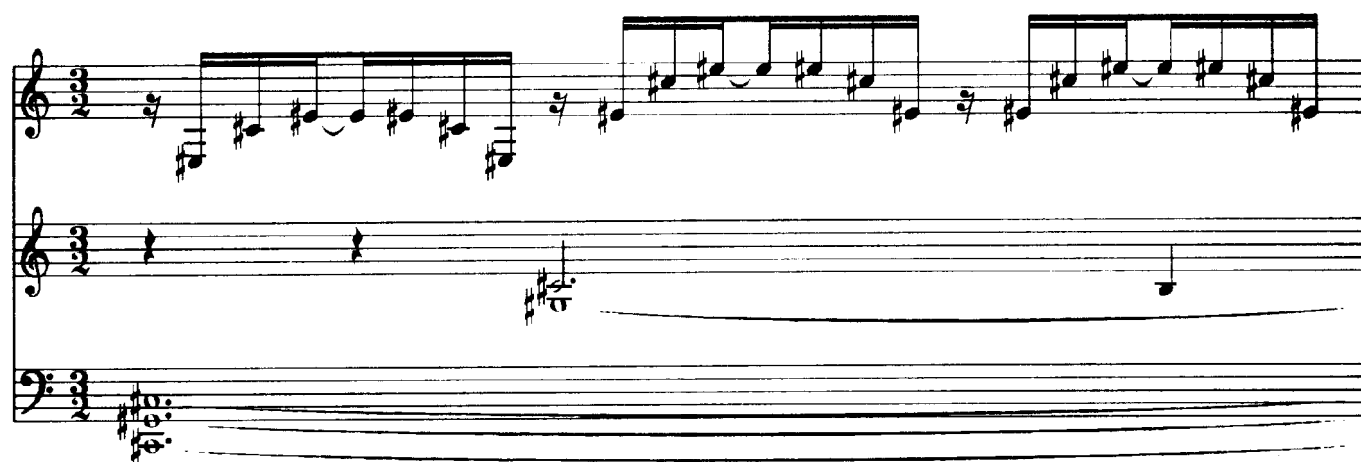

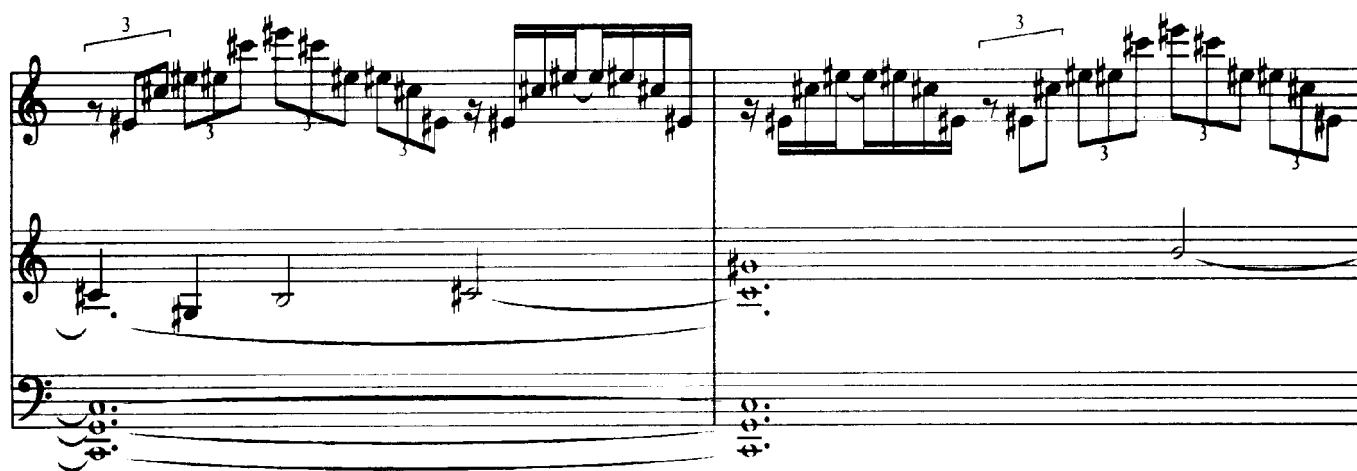

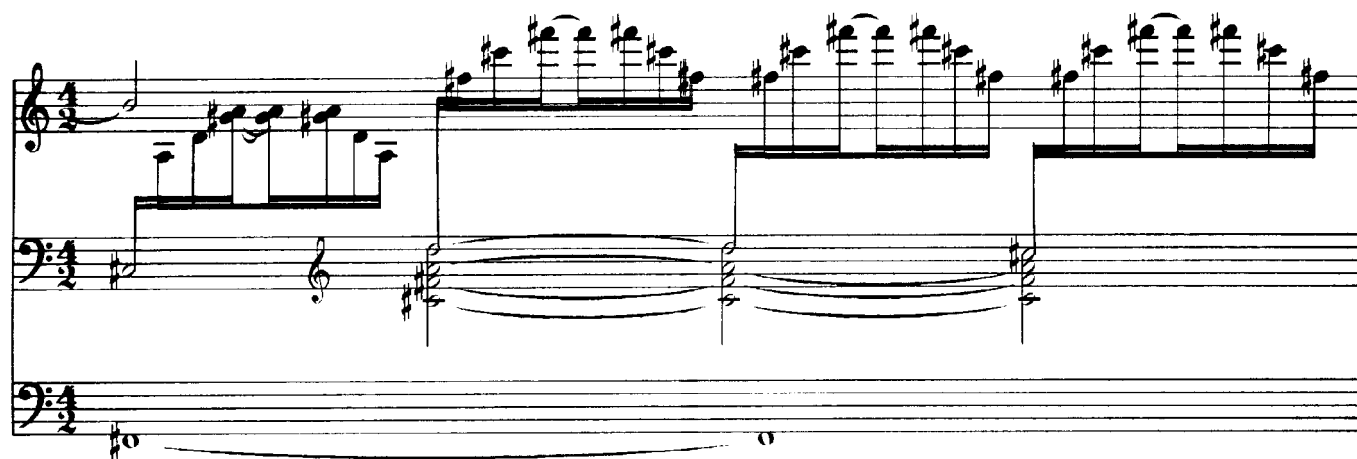

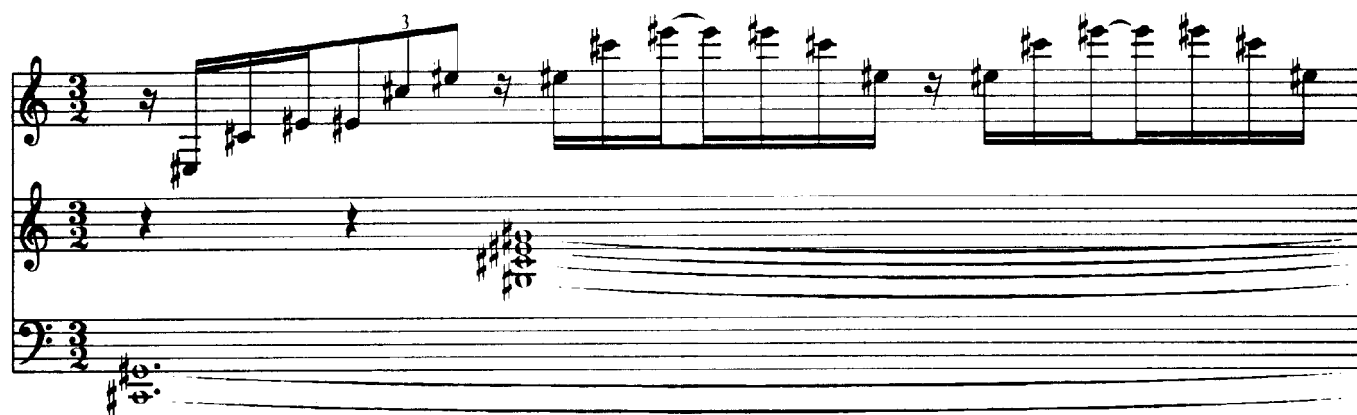

