

n 1

Public:
ed. De S

Concerto

IV FA
B1550

Viola Principale

Solo

Dolce

La Volta

Largo *Forst.* *Star.* *Solo*

Rondo *all.* *f.* *pp?*

This is a handwritten musical score consisting of ten staves. The notation is in a single system, likely for a solo instrument. The first staff begins with a treble clef and a key signature of one sharp (F#). The music features a variety of note values, including eighth and sixteenth notes, as well as rests. The second staff is marked with the word "Solo" above it. The third staff contains a series of chords, some of which are marked with a sharp sign. The fourth staff continues the melodic line with various intervals and accidentals. The fifth staff shows a more complex passage with many beamed notes. The sixth staff has a similar complex texture. The seventh staff features a series of chords, some of which are marked with a sharp sign. The eighth staff continues the melodic line with various intervals and accidentals. The ninth staff shows a more complex passage with many beamed notes. The tenth staff concludes the piece with the word "La Solisti" written below it.

Carlo Barato

Concerto

BI 551

Violino Primo Obbligato

K

Key markings and features include:

- Staff 1:** Ends with a *tutti* marking.
- Staff 3:** Includes a *sol* (solo) marking.
- Staff 4:** Includes a *ten.* (tenor) marking.
- Staff 5:** Includes a *vinf.* (vibrato) marking.
- Staff 10:** Ends with the instruction *allegro* and a double bar line.

The score is written in a cursive, handwritten style, typical of a composer's manuscript.

Largo Sostinato

Solo Sotto voce

ring.

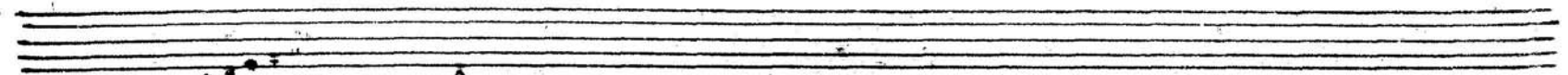
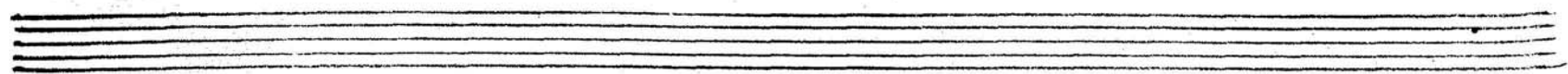

Rondo tutti

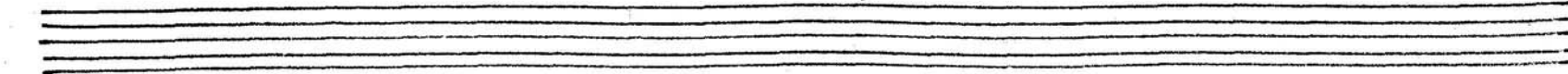
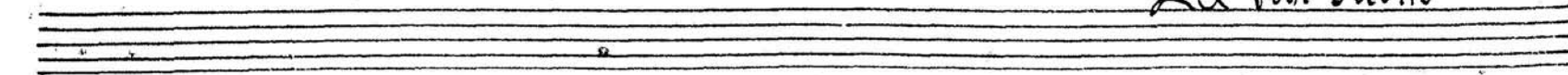
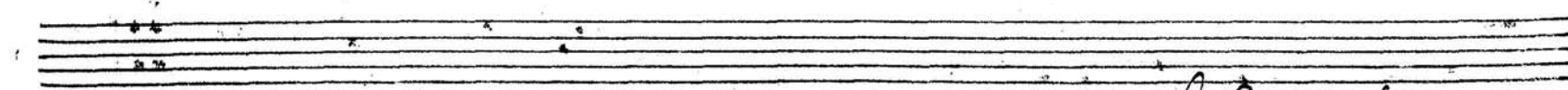
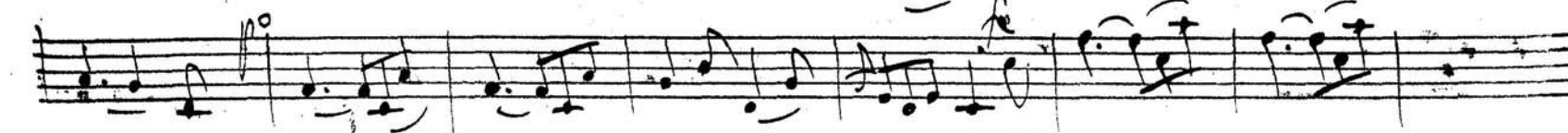

La Volta subito

Concerto

Per Viola

Violino 2^o Obligato

Key markings and annotations include:

- Allo** (written at the beginning of the first staff)
- pp** (pianissimo) markings on the first, second, third, fourth, and sixth staves.
- ppmo** (pianissimo molto) marking on the third staff.
- for** (forte) markings on the sixth staff.
- solo** marking on the sixth staff.
- ff** (fortissimo) markings on the sixth staff.

tutti

solo

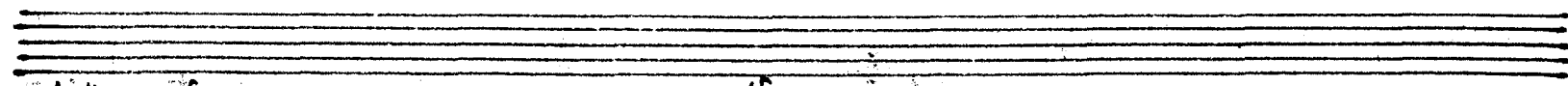
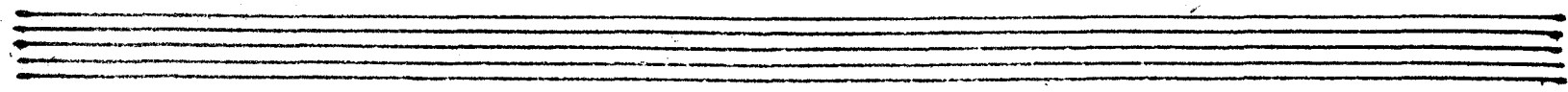

tutti p. sf. *mo* sf. *mo*

Rondo Allegretto *mo* tutti *mo*

fe

mo

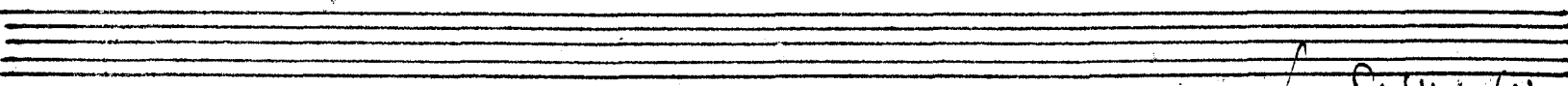

La Volta subito

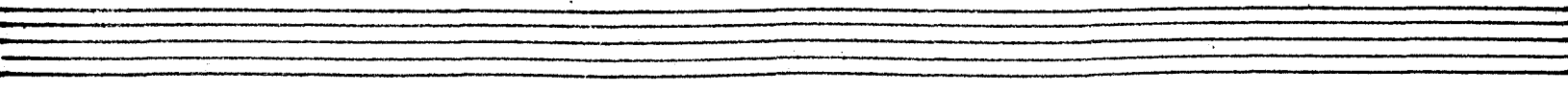
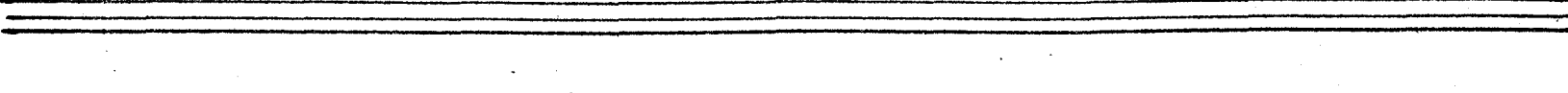

- 2**: Marked above the first staff.
- Solo**: Marked above the second staff.
- huti**: Marked below the fourth staff.
- solo**: Marked below the sixth staff.

Concerto

B1551

Sfiola Prima

Solo *Tutti*

Solo

Largo *Adagio*

Solo *tutti*

La Volta

Solo

Rondo allegretto $\sharp F$ $\frac{3}{4}$

Solo *tutti*

4/2 *8*

Key markings and features:

- Staff 1:** Ends with a *Solo* marking.
- Staff 3:** Starts with a *pp* (pianissimo) marking.
- Staff 4:** Ends with a *f* (forte) marking.

1
BI 551

Concerto

Viola ^{2^a} ~~1^a~~

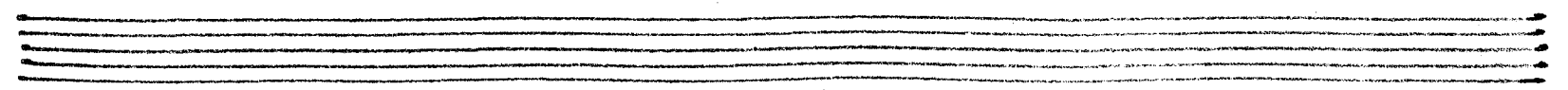
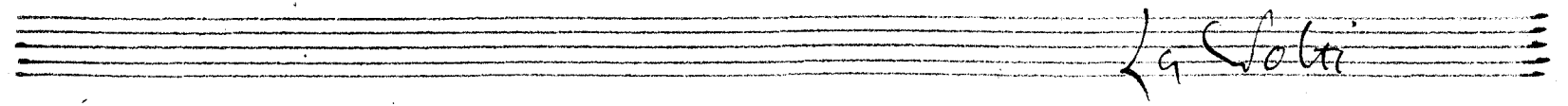
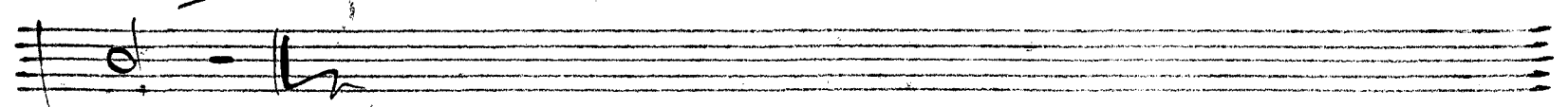
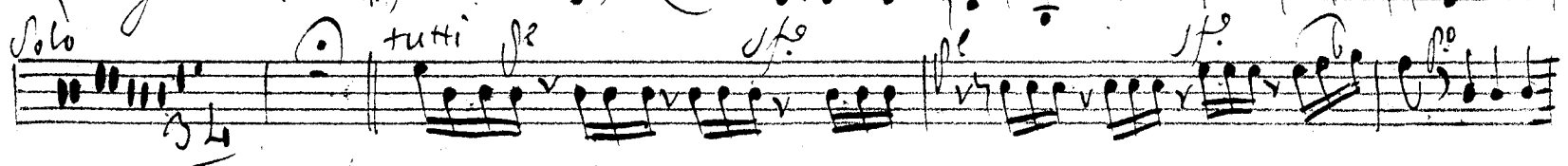
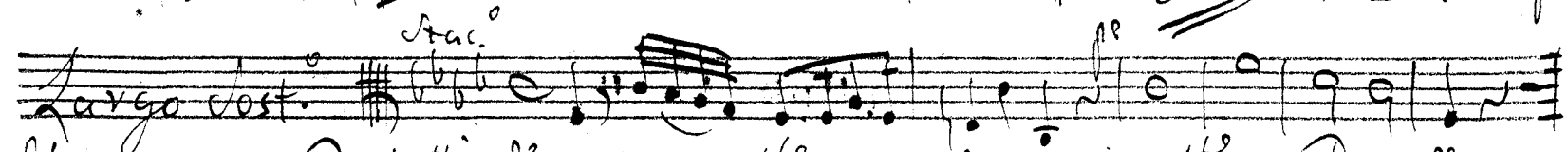
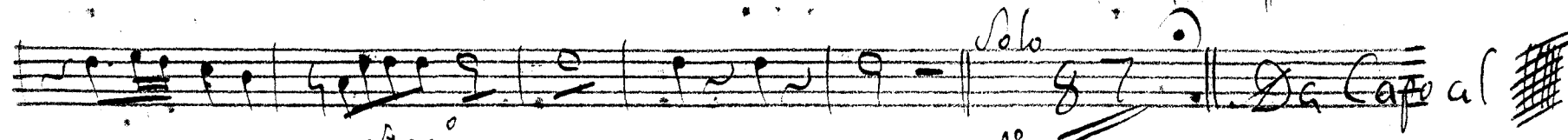
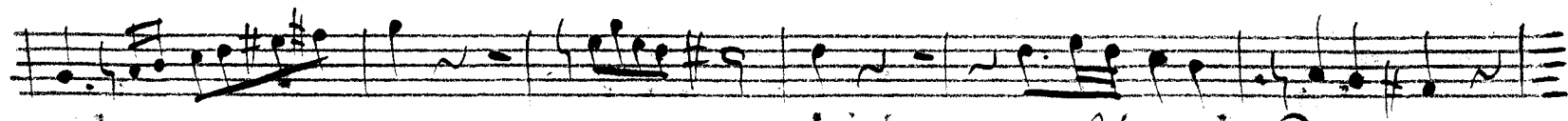

Rondo allegretto # 6/8

Five empty musical staves, each consisting of five horizontal lines, arranged vertically. These staves are blank, providing space for additional musical notation.

Noseda Tarso 1482

11. / 20.

9694

Concerto di Viola

B1551

Violoncello Obbligato

Del Sig. Alessandro Rolla

Key markings and annotations include:

- all:* (allargando) at the beginning of the first staff.
- F.* (Forze) above the first staff.
- f.* (forte) above the second staff.
- no* above the third staff.
- f.* (Forze) above the fifth staff.
- Solo* above the sixth staff.
- tutti* above the sixth staff.
- 8 8* below the eighth staff.
- Da Capo al Segno* written across the bottom of the tenth staff.

Largo *Forst.* *Solo* *F.* *primo*

Segue subito il Rondo

Rondo *tutti più?*

f. con l'arco

Con l'arco f. *Solo*

Solo *f. con l'arco*

più? *f. con l'arco*

Solo

SS

pi.^o

tutti con l'arco

Coll'arco

B1551

Concerto

Oboe Primo

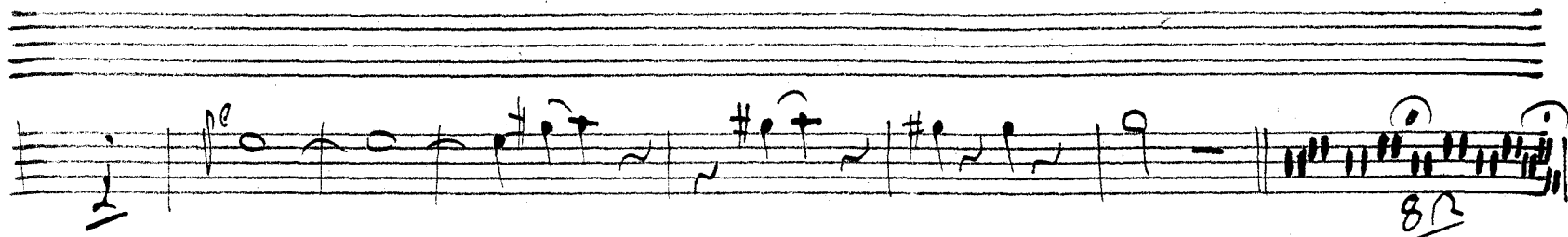

// Largo Tacet // *Da Capo al Credo* 

// Da Capo Due Volte Come Sta //

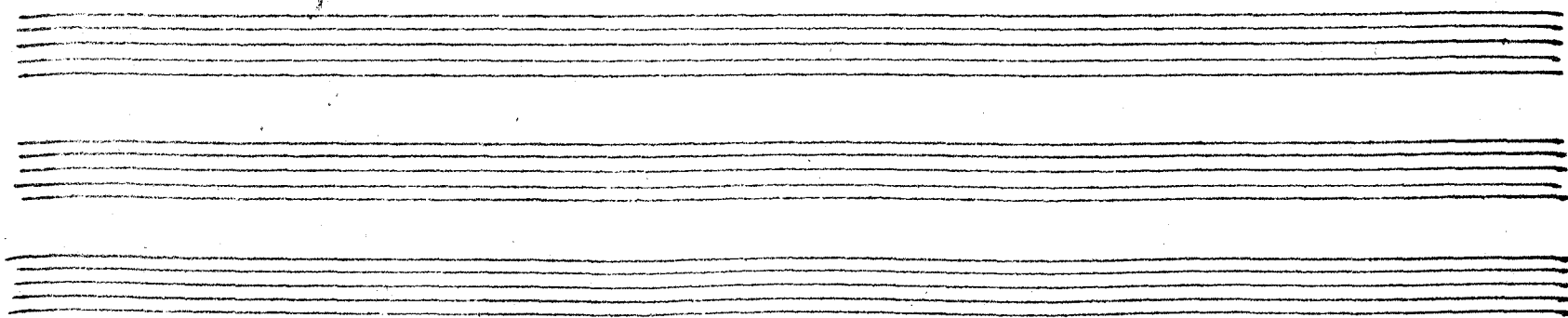

1

Concerto

Oboe B^{\flat}

BI 551

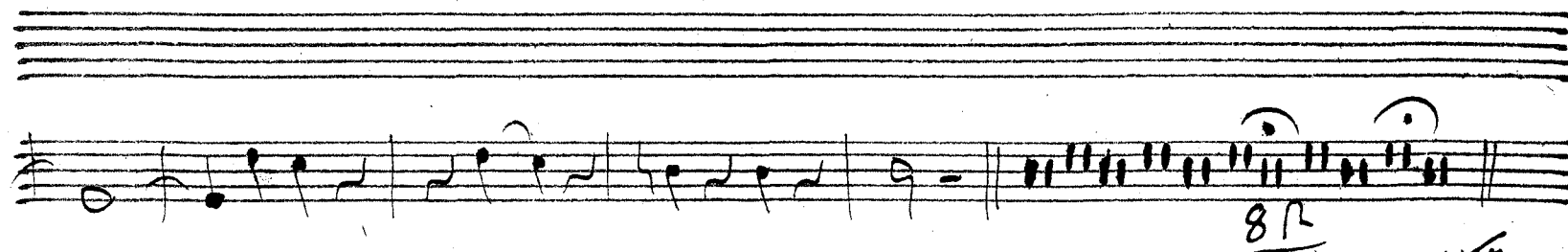

// Largo Tacet // *Da Capo al*

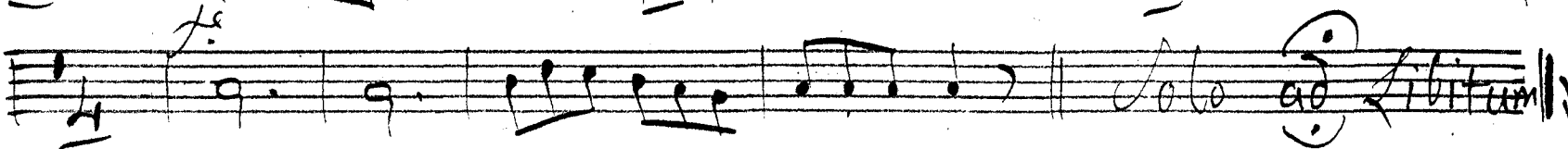
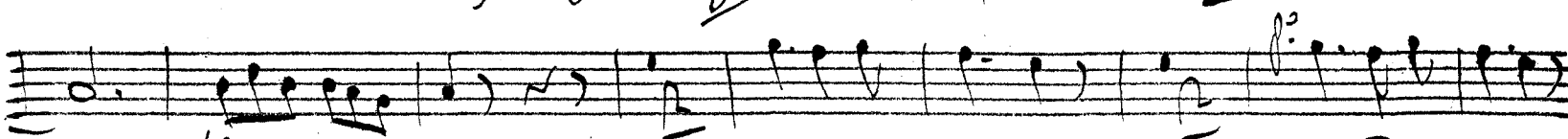
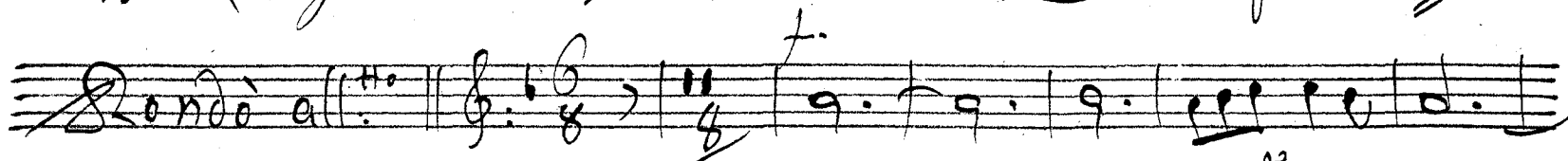

// Da Capo due volte Come Sta //

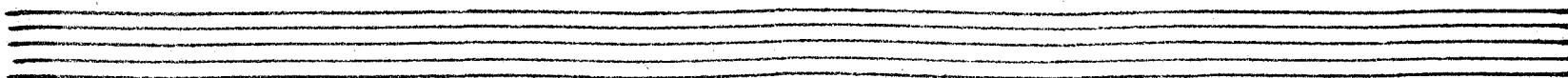
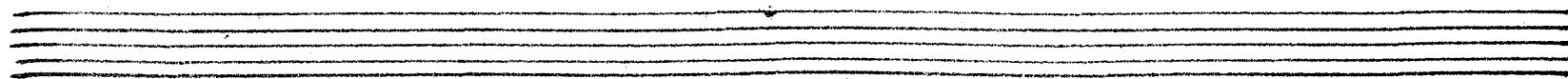
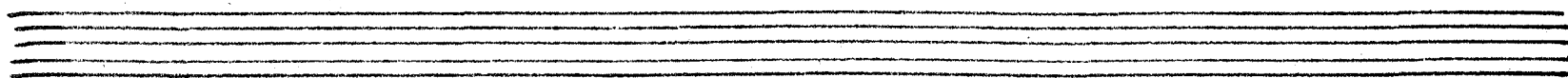

in F: fast *Concerto per viola di Alessandro Gollari* *Corno Primo* *B15*

Allegro

Tutti

Lolo

ritorni al Segno

Largo Tace

Rondo Allegretto

For

Bms

Lolo

Da Capo Due volte

Come da

in Faut = Concerto per Viola di Alessandro Galla = Corno secondo =

