Изданіе М.П.БѢЛЯЕВА въ Лейпцигѣ

Н. РИМСКІЙ-КОРСАКОВЪ

СИМФОНІЭТТА

НА РУССКІЯ ТЕМЫ

ДЛЯ ОРКЕСТРА

СОЧ. 31

N. RIMSKY-KORSAKOW

SYMPHONIETTE

SUR DES THÈMES RUSSES

POUR ORCHESTRE

OP. 31

PARTITION D'ORCHESTRE

1887

77

Edition M. P. BELAÏEFF, Leipzig

Edition M. P. Belaïeff à Leipzig.

Compositions pour Orchestre.

	Partition d'orchestre		Parties d'orchestre		Parties suppl. à	
	M.	R.	M.	R.	M.	R.
Antipow (C.). Op. 7. Allegro symphonique pour Orchestre	5.50	1.95	10.—	3.50	—.60	—.25
Arteiboucheff (Nicolas). Op. 4. Polka caractéristique pour Orchestre	2.—	—.70	5.50	1.95	—.40	—.15
— Op. 9. Valse-Fantasia pour Orchestre	2.50	—.90	8.50	3.—	—.40	—.15
Arteiboucheff (N.), **Wihtol** (J.), **Liadow** (A.), **Rimsky-Korsakow** (N.), **Sokolow** (N.), **Glazounow** (A.). Variations sur un thème russe pour grand Orchestre	6.50	2.30	14.—	4.90	—.80	—.30
Blumenfeld (Félix). Op. 10. Mazurka pour Orchestre	4.50	1.60	8.50	3.—	—.40	—.15
Borodine (Alexandre). Finale de l'Opéra-Ballet inachevé „Miada", orchestré par N. Rimsky-Korsakow	3.50	1.25	7.50	2.65	—.40	—.15
— Ouverture, Danses et Marche pour grand Orchestre, tirées de l'Opéra „Le Prince Igor".						
1. Ouverture	5.—	1.75	9.—	3.15	—.50	—.20
2. Danses No. 8 (Danse des jeunes filles polovtsiennes) et No. 17 (Danse polovtsienne)	9.50	3.35	18.—	6.30	1.—	—.35
3. Marche polovtsienne	4.—	1.40	10.—	3.50	—.40	—.15
— Eine Steppenskizze aus Mittelasien, für Orchester	2.—	—.70	5.50	1.95	—.30	—.10
— 2 Parties de la 3me Symphonie inachevée en la. Terminée et instrumentée par A. Glazounow	6.—	2.10	11.—	3.85	—.80	—.30
Cui (César). Op. 43. In modo popolari. Petite Suite (No. 3) pour Orchestre. (I. Allegro moderato. II. Moderato. III. Vivace. IV. Moderato. V. Allegretto. VI. Vivace ma non troppo.)	4.—	1.40	8.—	2.80	—.60	—.25
Glazounow (Alexandre). Op. 3. 1re Ouverture sur trois thèmes grecs pour grand Orchestre. Nouvelle édition revue et corrigée par l'auteur	6.—	2.10	11.—	3.85	—.60	—.25
— Op. 5. 1re Symphonie (Mi) pour grand Orchestre. Nouvelle édition revue et corrigée par l'auteur	18.—	6.30	25.—	8.75	1.60	—.60
— Op. 6. 2me Ouverture sur des thèmes grecs pour grand Orchestre	9.—	3.15	15.—	5.25	—.80	—.30
— Op. 7. Sérénade pour Orchestre. La	2.50	—.90	5.50	1.95	—.40	—.15
— Op. 8. A la mémoire d'un héros. Elégie pour grand Orchestre	3.—	1.05	6.—	2.10	—.40	—.15
— Op. 9. Suite caractéristique pour grand Orchestre. (I. a. Introduction. b. Danse rustique. II. Intermezzo scherzando. III. Carnaval. IV. Pastorale. V. Danse orientale. VI. a. Elégie. b. Cortège.)	12.—	4.20	22.—	7.70	1.40	—.50
— Op. 11. 2me Sérénade pour petit Orchestre. ré	1.80	—.65	3.50	1.25	—.30	—.10
— Op. 12. Poème lyrique. Andantino pour grand Orchestre	3.—	1.05	5.50	1.95	—.30	—.10
— Op. 13. „Stenka Rāsine". Poème symphonique pour grand Orchestre. (A la mémoire d'Alexandre Borodine.)	8.50	3.—	12.—	4.20	—.80	—.30
— Op. 14. 2 Morceaux pour Orchestre. (No. 1. Idylle. No. 2. Rêverie orientale.)	2.50	—.90	6.—	2.10	—.40	—.15
— Op. 16. 2me Symphonie en fa-dièse pour grand Orchestre. (A la mémoire de François Liszt.)	17.—	5.95	29.—	10.15	1.60	—.60
— Op. 18. Mazurka pour Orchestre	4.—	1.40	9.50	3.35	—.60	—.25
— Op. 19. La Forêt. Fantaisie pour grand Orchestre	8.—	2.80	12.—	4.20	—.80	—.30
— Op. 21. Marche de Noces pour grand Orchestre	3.—	1.05	7.—	2.45	—.40	—.15
— Une fête slave, tirée du Quatuor slave, Op. 26. Esquisse symphonique pour grand Orchestre	5.50	1.95	11.—	3.85	—.60	—.25
— Op. 28. La Mer. Fantaisie pour grand Orchestre	10.—	3.50	20.—	7.—	1.—	—.35
— Op. 29. Rhapsodie orientale pour grand Orchestre	13.—	4.55	23.—	8.05	1.20	—.45
— Op. 30. Le Kremlin. Tableau symphonique en 3 parties pour grand Orchestre	13.—	4.55	27.—	9.45	1.20	—.45
— Op. 33. 3me Symphonie en Ré pour Orchestre	15.—	5.25	36.—	12.60	2.50	—.90
— Op. 34. Le Printemps. Tableau musical pour Orchestre	4.50	1.60	9.—	3.15	—.60	—.25
— Op. 40. Triumphal March on the occasion of the World's Columbian Exposition in Chicago 1893, composed for a grand Orchestra with Chorus (ad libitum)	4.—	1.40	12.—	4.20	—.40	—.15
— Op. 45. Carnaval. Ouverture pour grand Orchestre avec Orgue ad libitum	6.—	2.10	14.—	4.90	—.80	—.30
— Op. 46. Chopiniana. Suite pour grand Orchestre composée de I) Polonaise, Op. 40; II) Nocturne, Op. 15; III) Mazurka Op. 50; IV) Tarentelle, Op. 43, de Fr. Chopin, instrumentée par Alexandre Glazounow. Complet	7.50	2.65	15.—	5.25	—.80	—.30
I. Polonaise, Fr. Chopin, Op. 40 No. 1	1.60	—.60	6.—	2.10	—.80	—.10
II. Nocturne, Fr. Chopin, Op. 15 No. 1	2.—	—.70	4.50	1.60	—.30	—.10
III. Mazurka, Fr. Chopin, Op. 50 No. 3	2.50	—.90	5.—	1.75	—.30	—.10
IV. Tarentelle, Fr. Chopin, Op. 43	3.—	1.05	7.50	2.65	—.40	—.15
— Op. 47. Valse de concert pour grand Orchestre	5.—	1.75	12.—	4.20	—.60	—.25
— Op. 48. 4me Symphonie (en Mi-bémol) pour grand Orchestre	13.—	4.55	28.—	9.80	1.80	—.65
— Op. 50. Cortège solennel pour grand Orchestre	3.50	1.25	9.—	3.15	—.40	—.15
— Op. 51. 2me Valse de concert pour grand Orchestre	4.50	1.60	13.—	4.55	—.80	—.30
— Op. 52. Scènes de ballet. Suite pour grand Orchestre. Complet	15.—	5.25	34.—	11.90	1.60	—.60
No. 1. Préambule	2.50	—.90	7.50	2.65	—.40	—.15
No. 2. Marionnettes	2.—	—.70	5.—	1.75	—.30	—.10
No. 3. Mazurka	3.—	1.05	9.—	3.15	—.40	—.15
No. 4. Scherzino	1.40	—.50	5.—	1.75	—.30	—.10
No. 5. Pas d'action	1.80	—.65	6.—	2.10	—.30	—.10
No. 6. Danse orientale	1.80	—.65	6.—	2.10	—.30	—.10
No. 7. Valse	2.50	—.90	6.50	2.30	—.40	—.15
No. 8. Polonaise	3.50	1.25	9.—	3.15	—.40	—.15
— Op. 53. Fantaisie pour grand Orchestre	5.50	1.95	13.—	4.55	—.80	—.30
— Op. 55. 5me Symphonie (en Si-bémol) pour grand Orchestre	15.—	5.25	36.—	12.60	2.—	—.70

A Monsieur George Dütsch.

SYMPHONIETTE

(en LA mineur)

sur des thèmes russes

pour

Orchestre

par

Nicolas Rimsky-Korsakow.

Op. 31.

Partition d'Orchestre .... Pr. M. 10 — R. 3.50
Parties d'Orchestre .... Pr. M. 12 — R. 4.20
Parties supplémentaires. Violon I, II, Viola, Vcelle, Basse ... à M. — 80 R. — 30
Réduction pour Piano à 4 mains par N. ARZIBOUCHEW.
Pr. M. 5 — R. 1.40

Propriété de l'Editeur pour tous Pays

M. P. BELAIEFF, LEIPZIG.
St. Pétersbourg, dépôt général chez J. Jurgenson, Morskaïa 9.
1887
77 – 79

Imprimerie de C. G. Röder, Leipzig

Symphoniette.

I.

N. Rimsky-Korsakow, Op. 31.

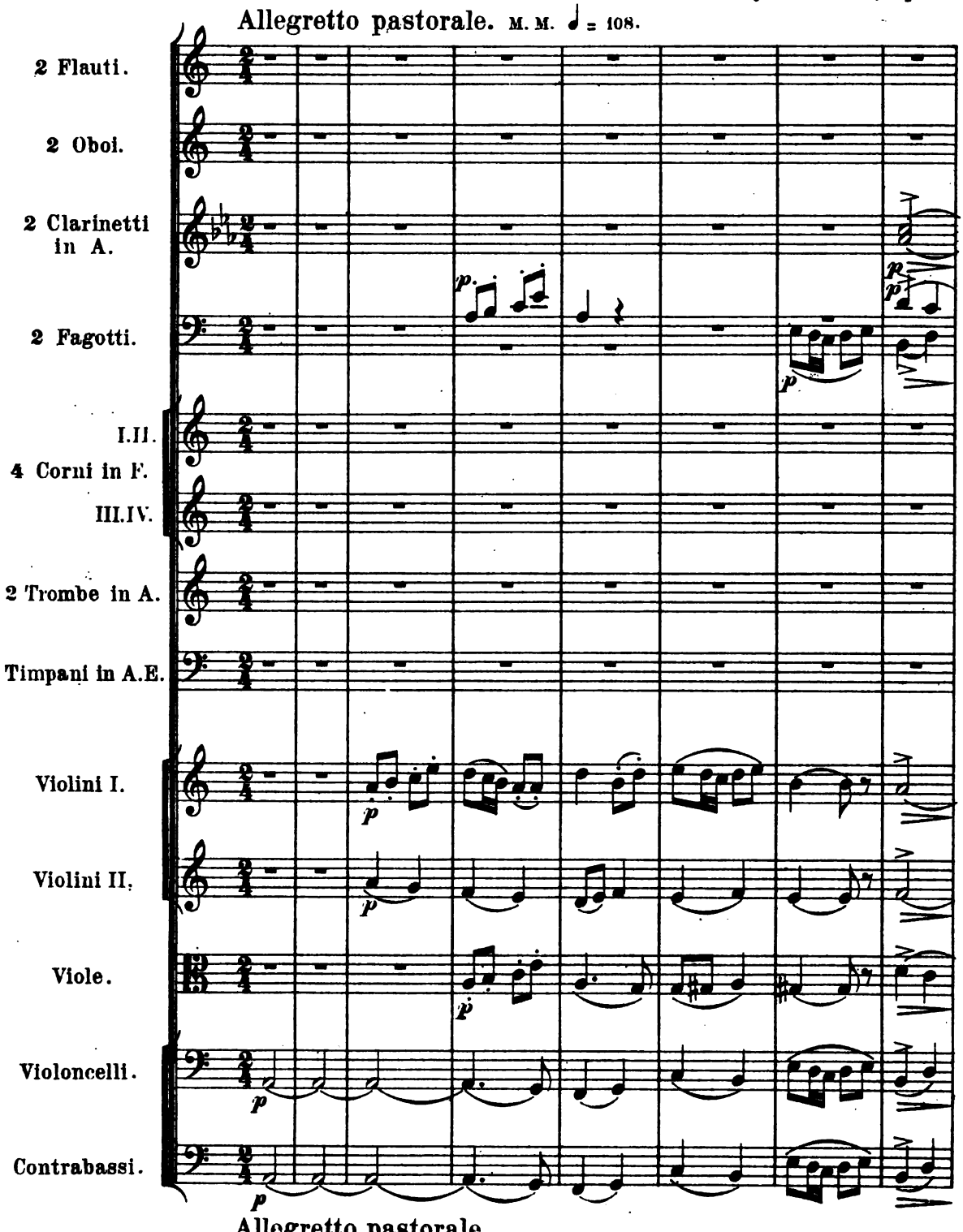

Stich und Druck der Röder'schen Officin in Leipzig

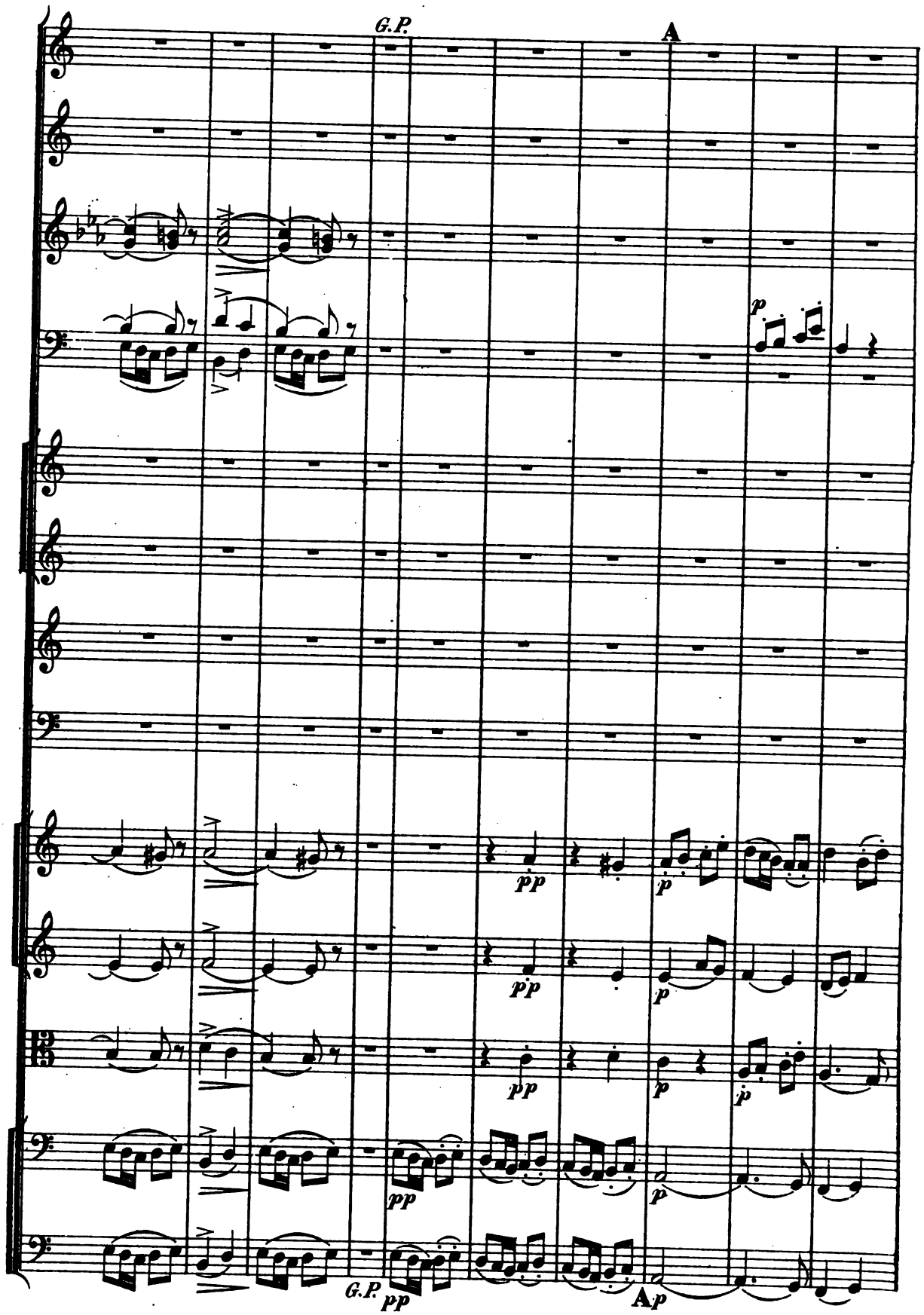
G.P.
A
p
pp
p
pp
p
pp
p
p
pp
G.P.
A
p

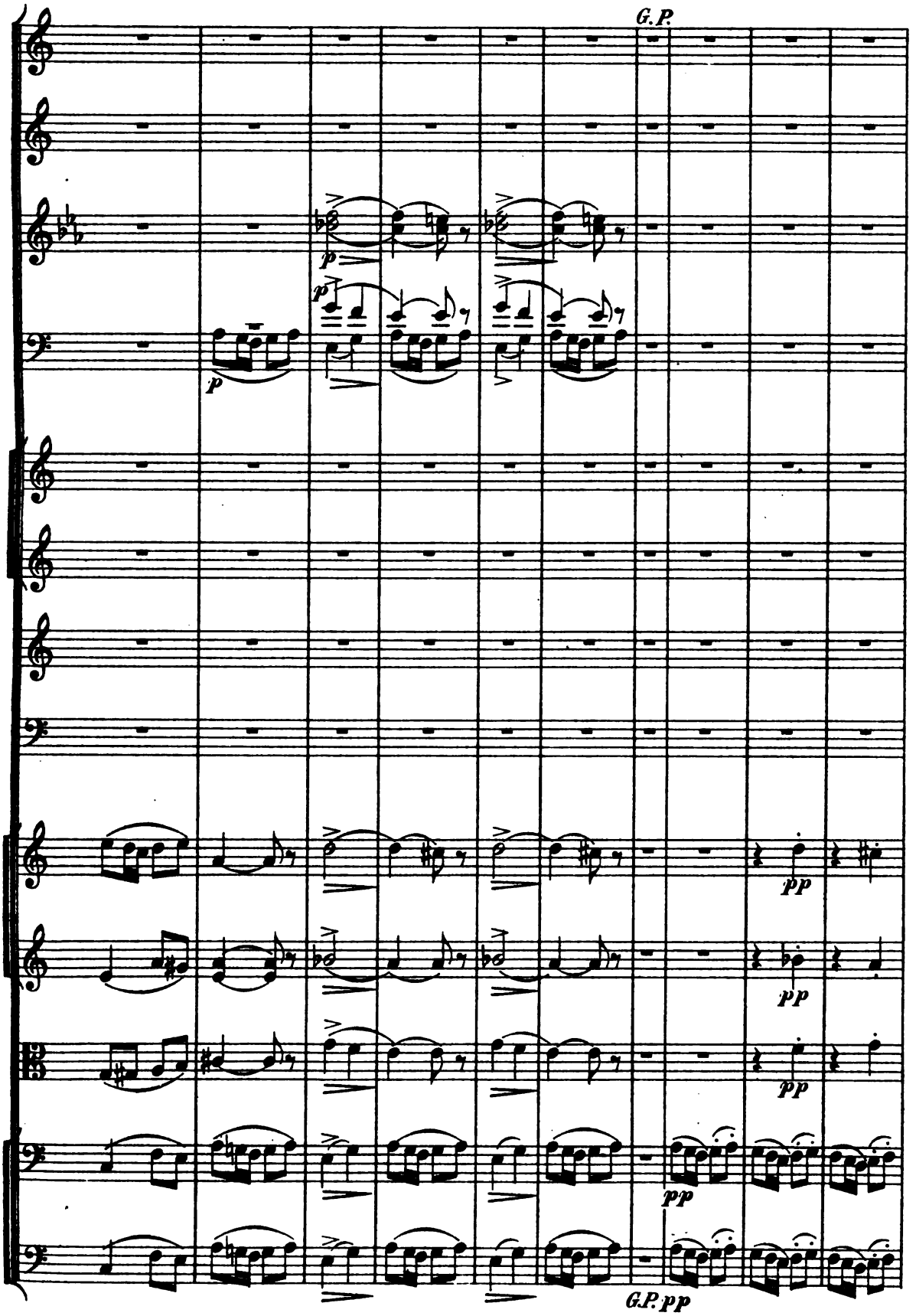
G.P.
p
p
p
pp
pp
pp
pp
G.P. pp

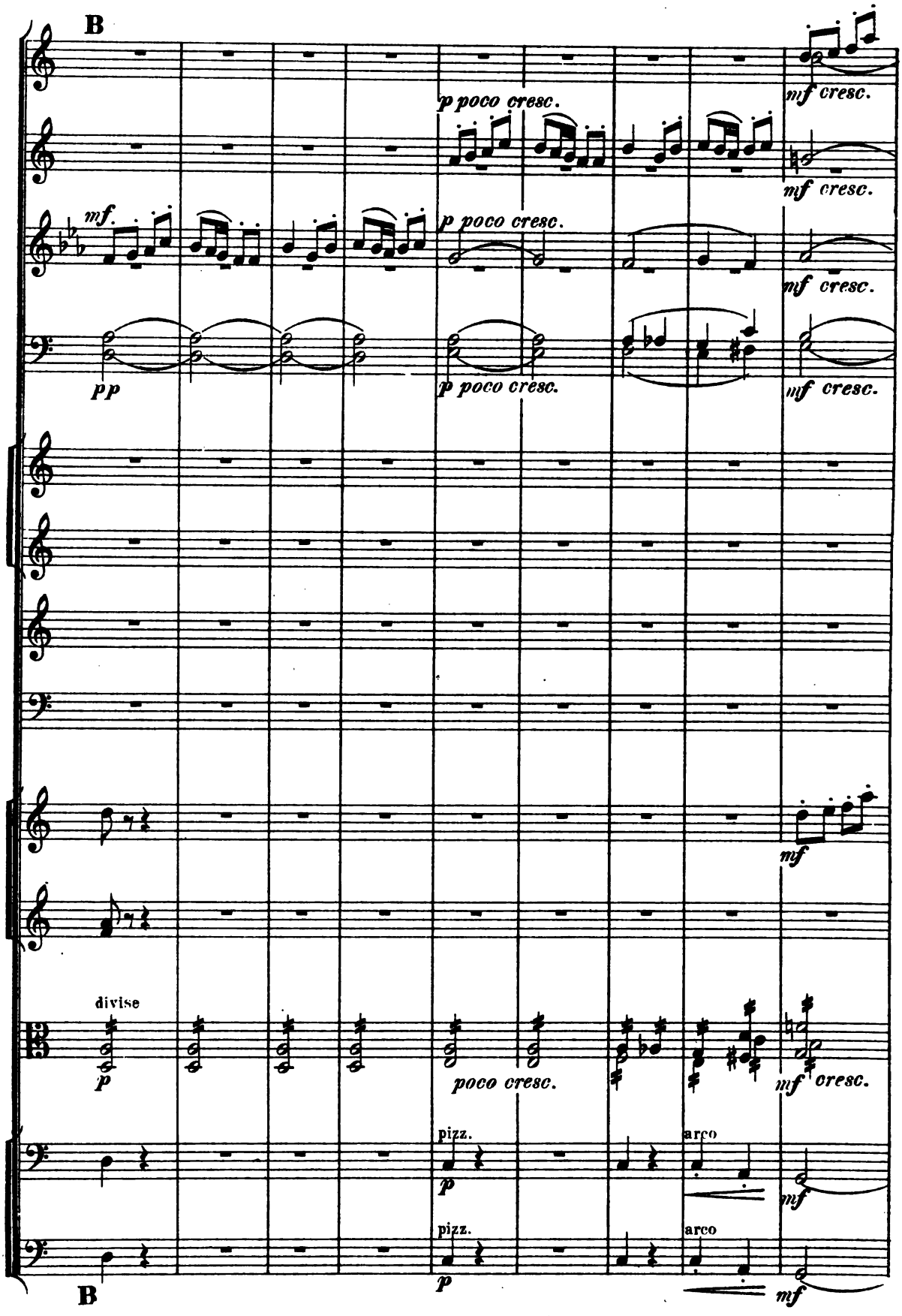
B
p poco cresc.
mf cresc.
mf.
p poco cresc.
mf cresc.
pp
p poco cresc.
mf cresc.
mf
divise
p
poco cresc.
mf cresc.
pizz.
p
arco
mf
pizz.
p
arco
mf
B

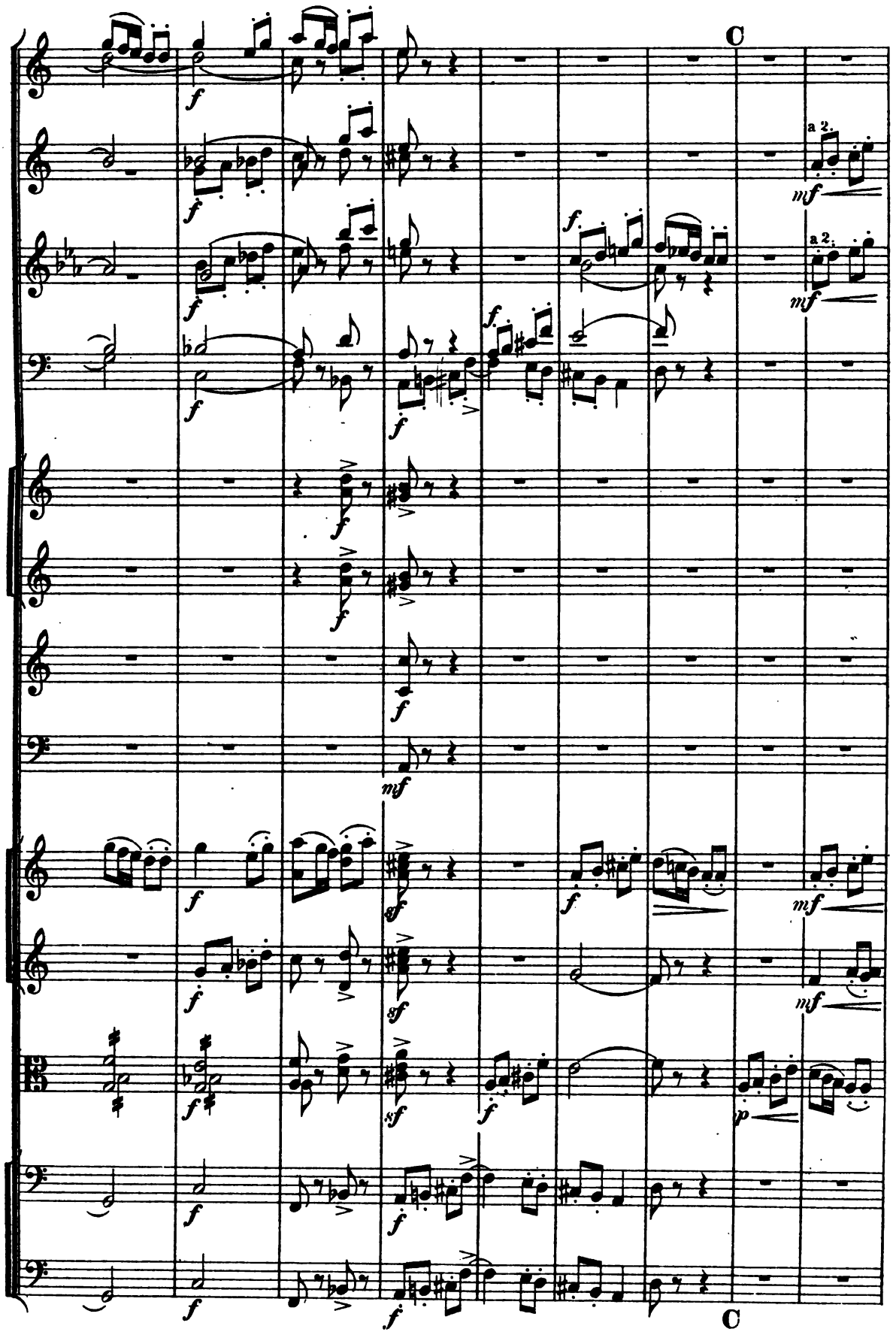
C
a 2.
mf
a 2.
mf
C

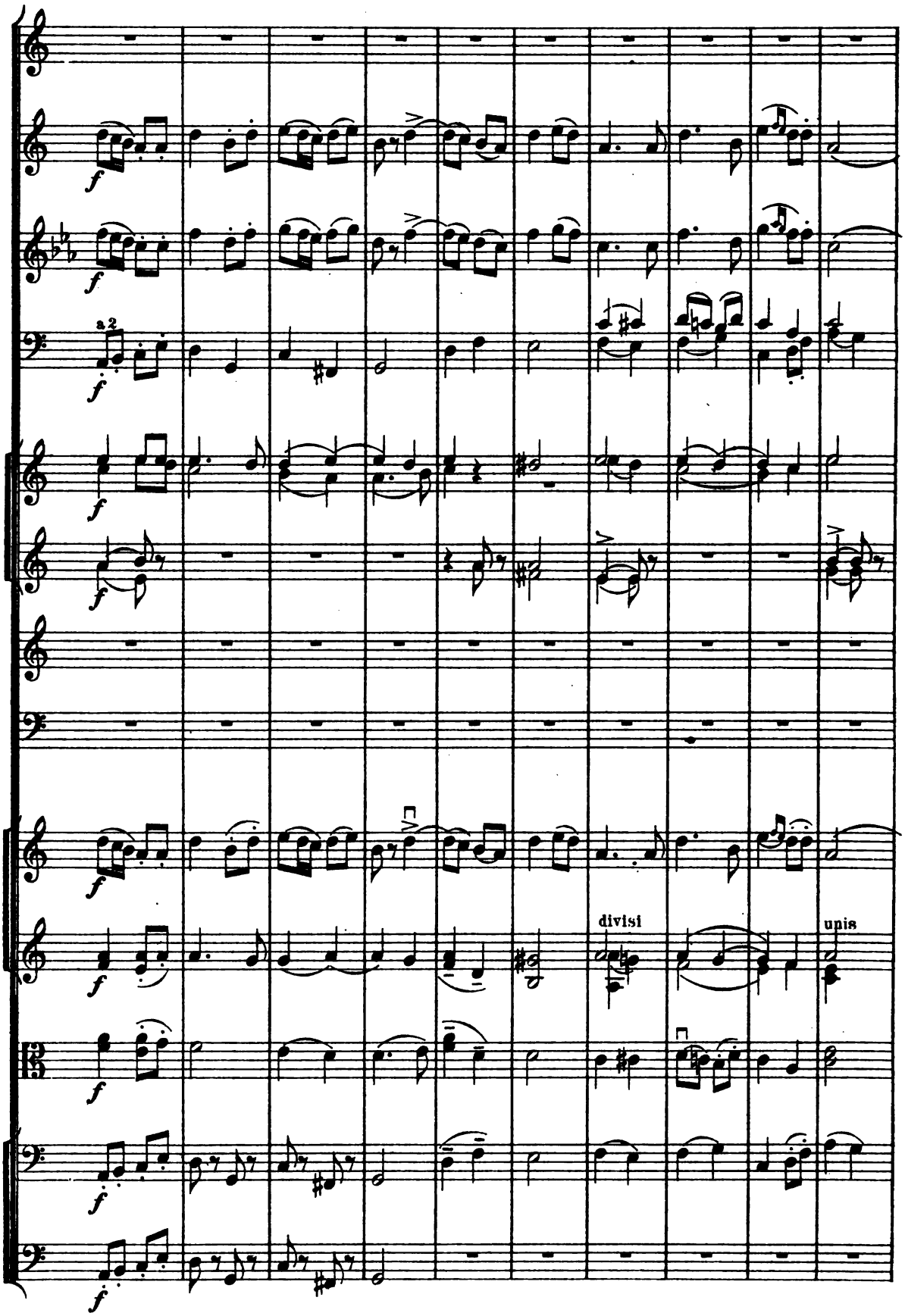
a 2
divisi
unis

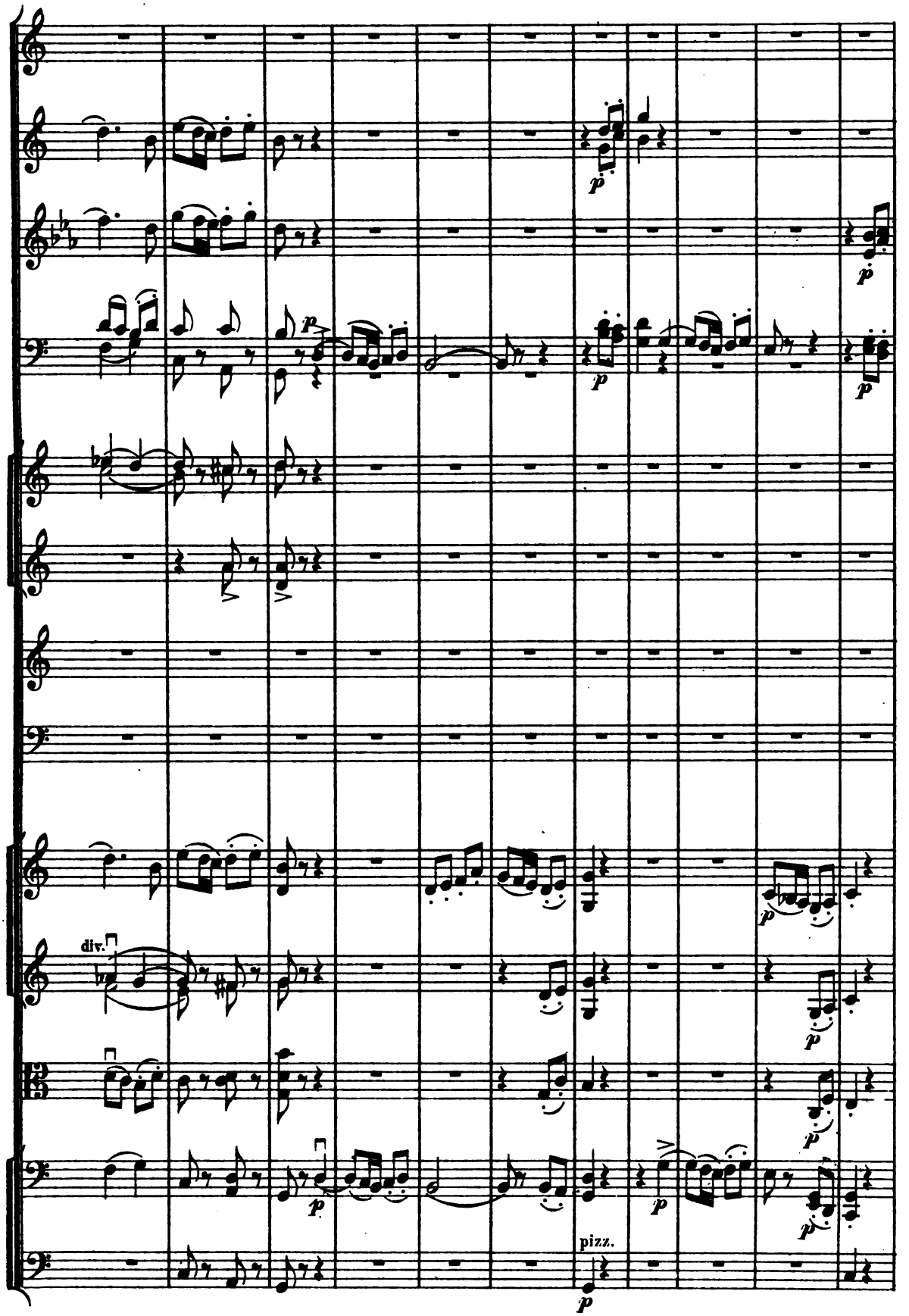
div.
pizz.

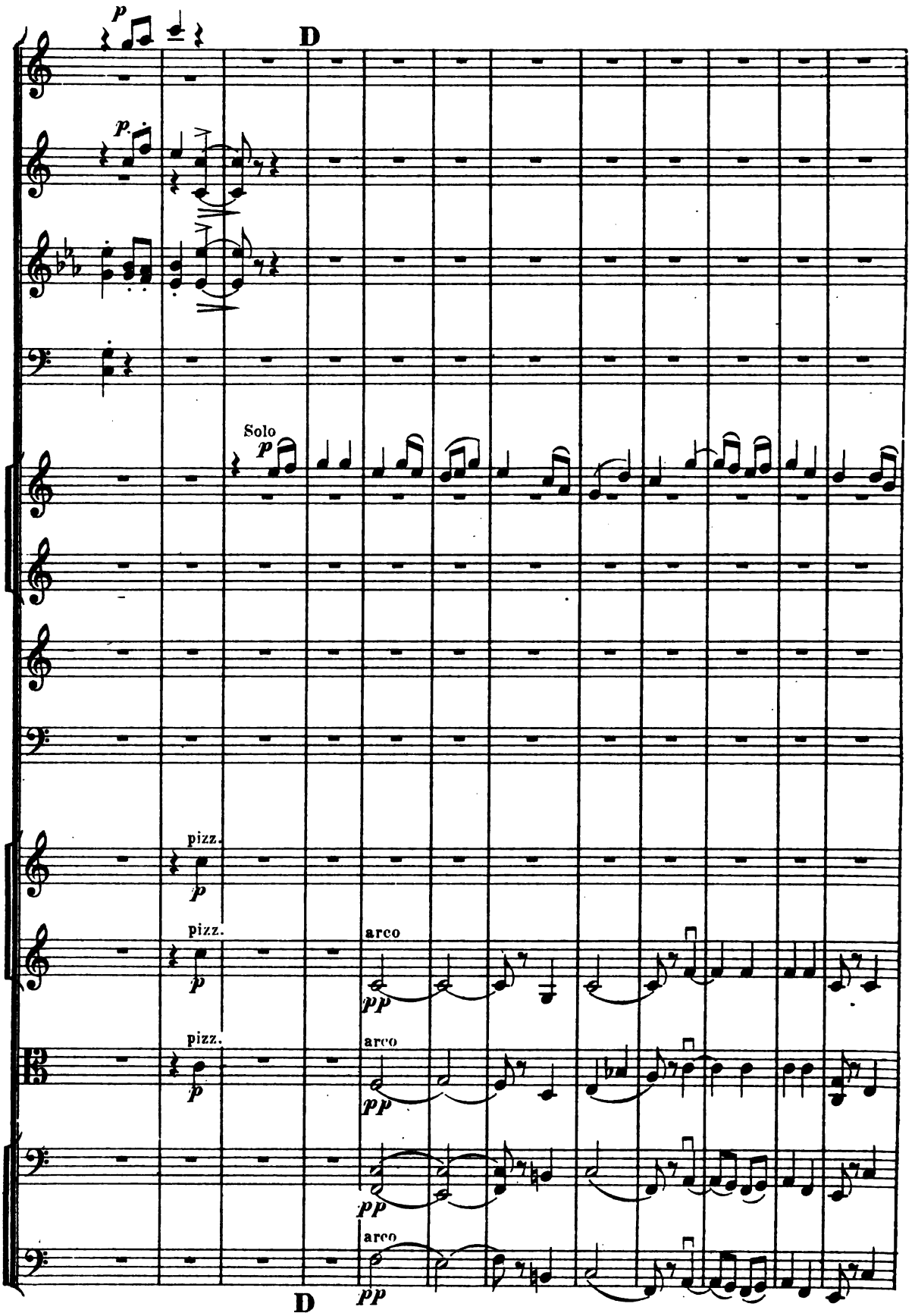
p
D
p
Solo
p
pizz.
p
pizz.
p
pizz.
p
arco
pp
arco
pp
pp
arco
pp
D

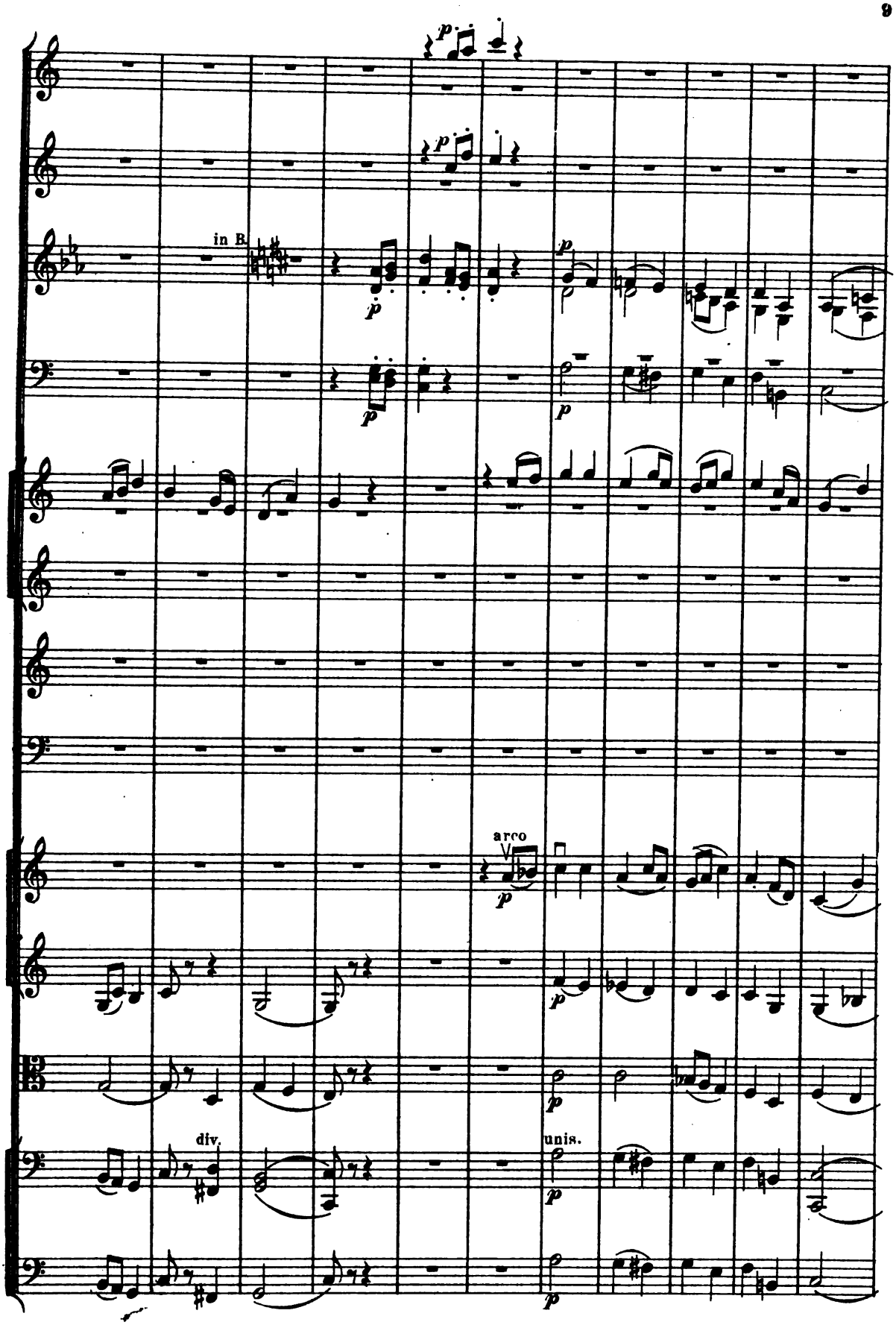
in B
arco
div.
unis.

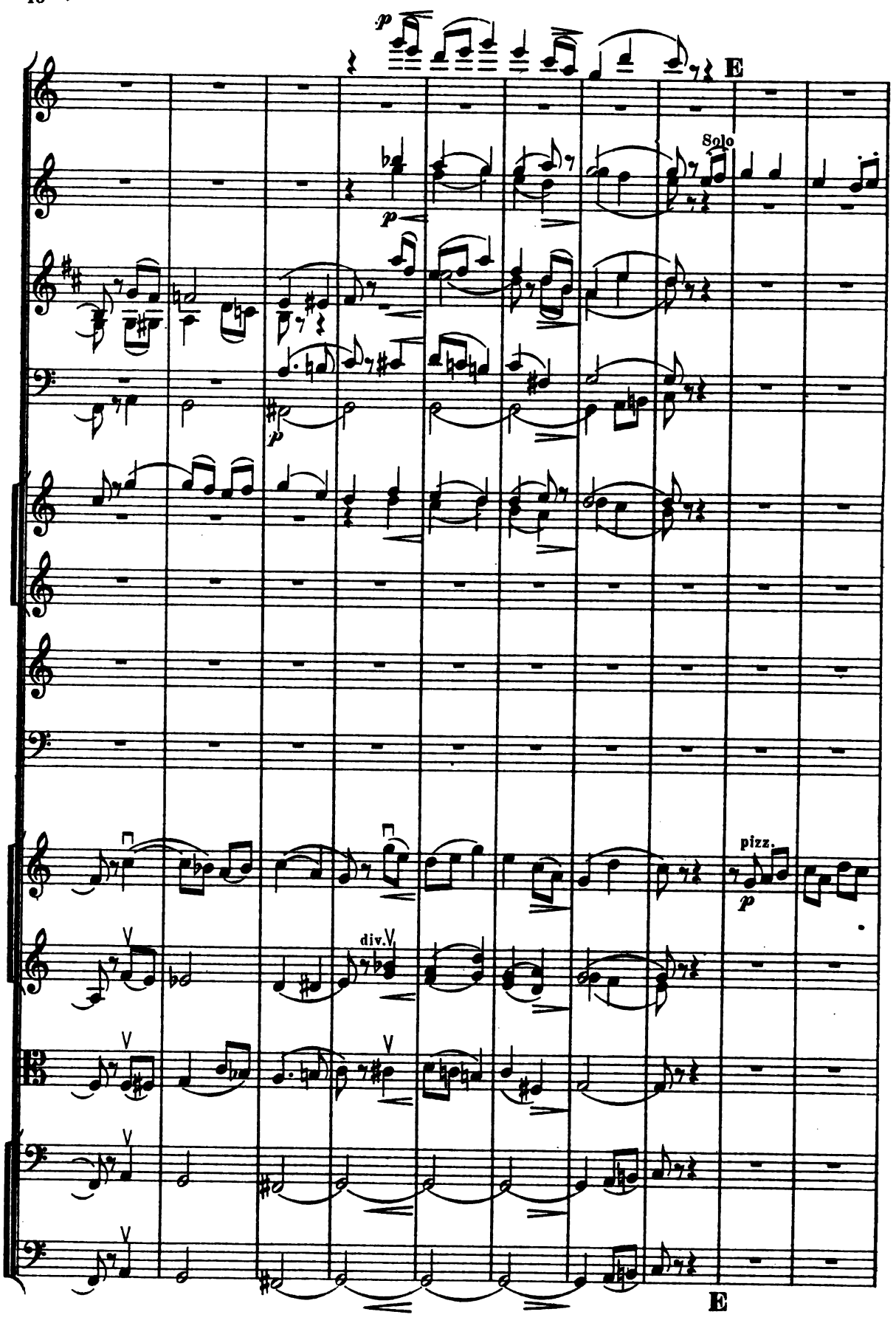
p
E
Solo
p
p
pizz.
p
div.
E

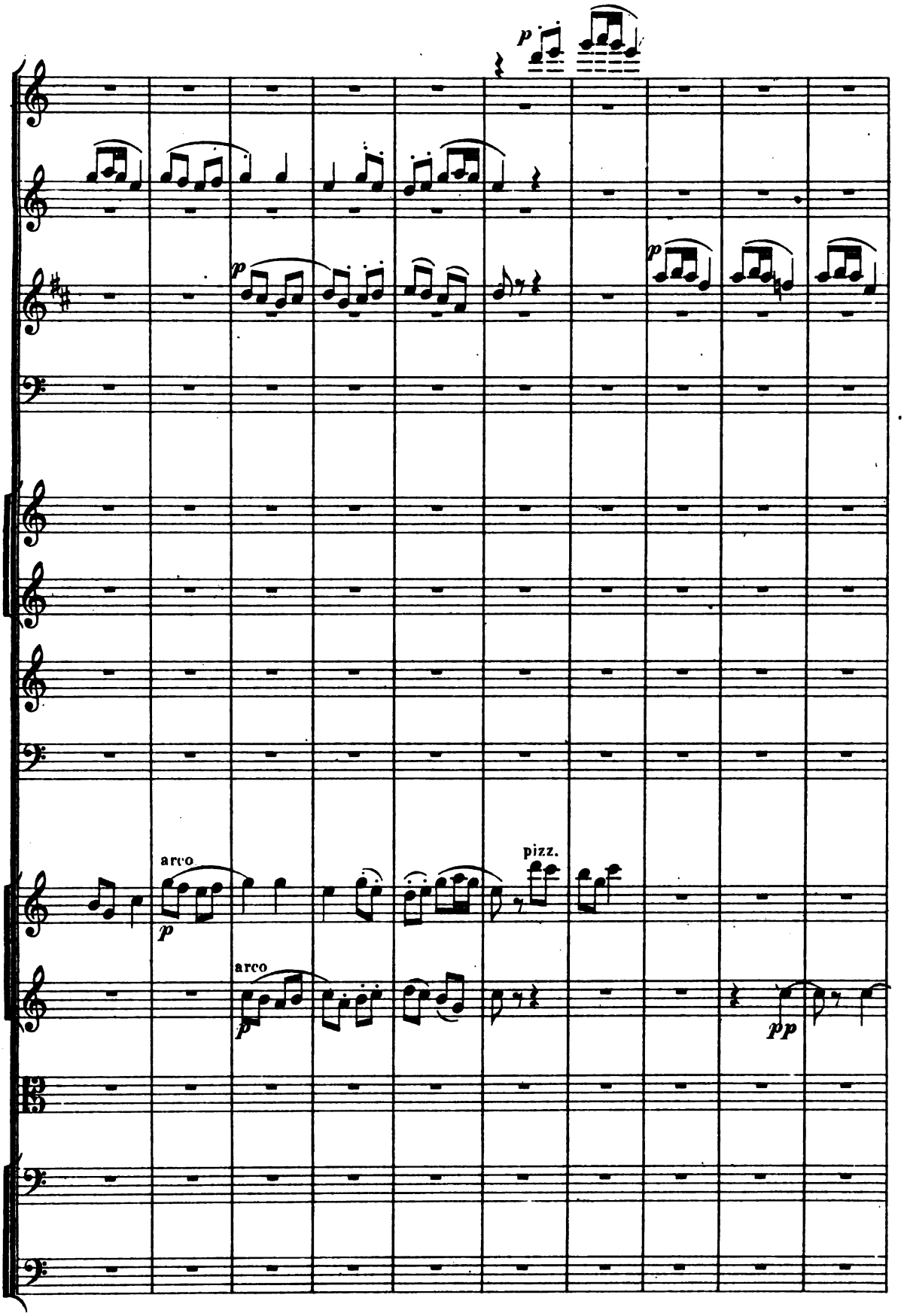
p
p
p
arco
p
pizz.
arco
p
pp

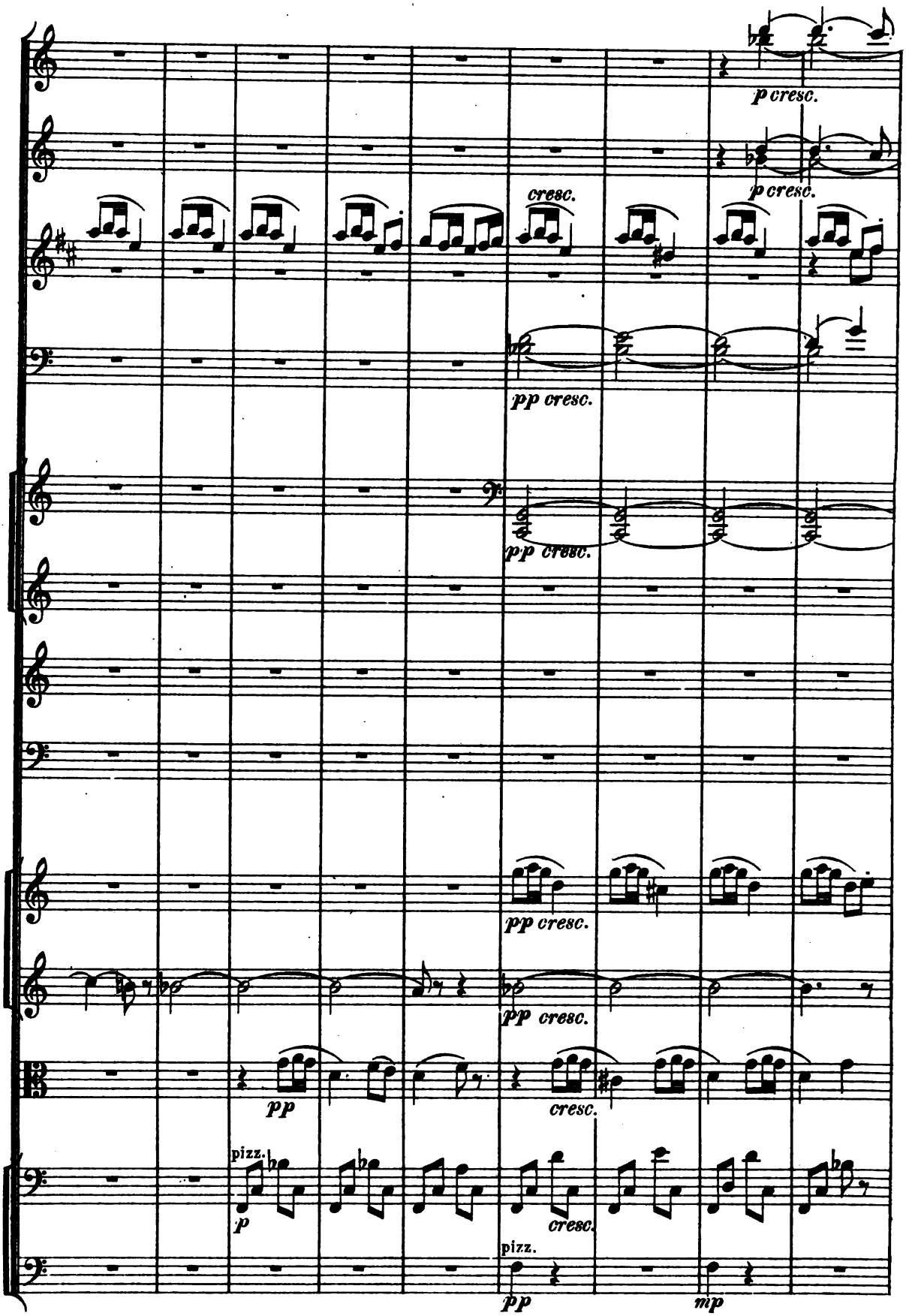
p cresc.
p cresc.
cresc.
pp cresc.
pp cresc.
pp cresc.
pp cresc.
pp
cresc.
pizz.
p
cresc.
pizz.
pp
mp

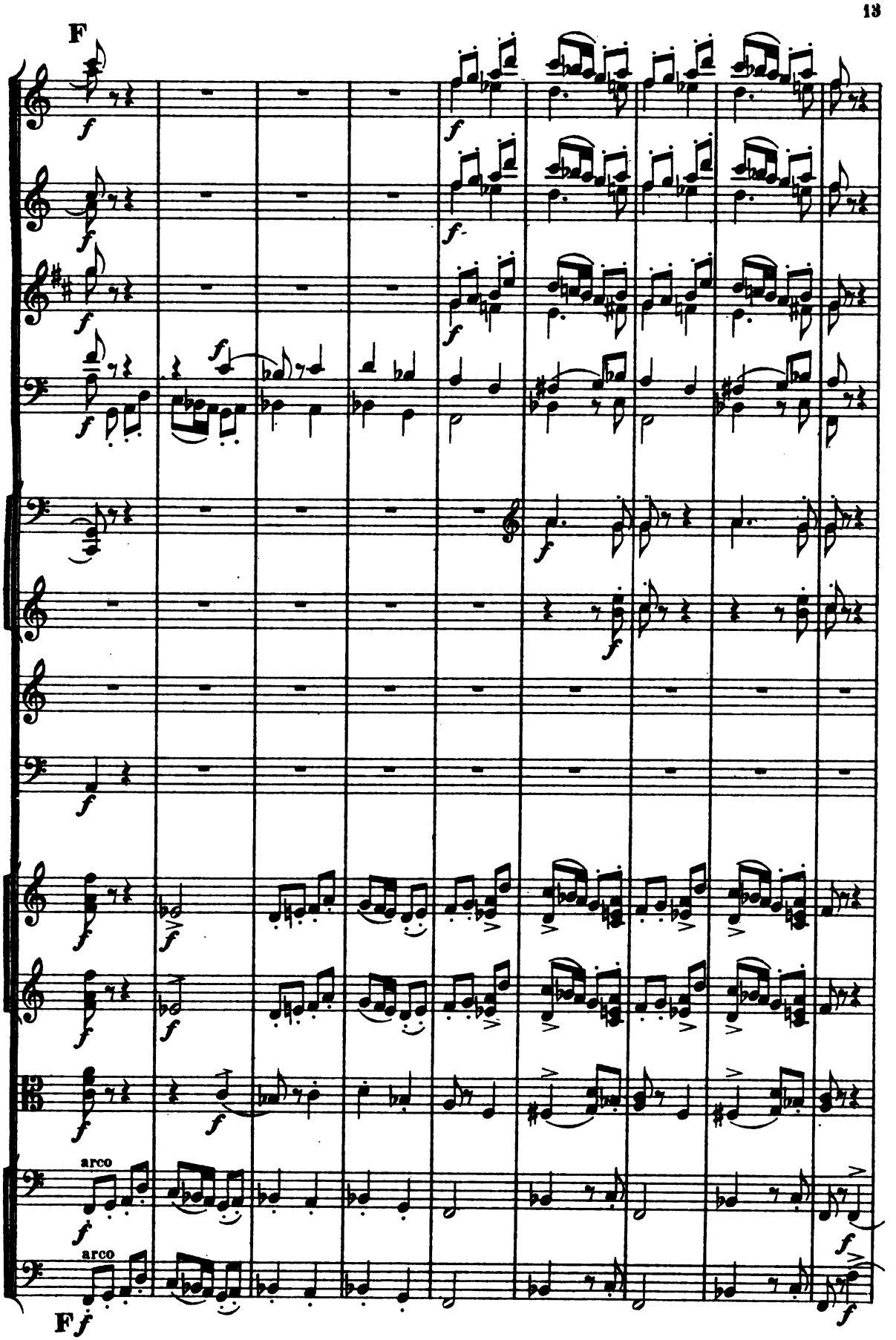
F
arco
arco
F

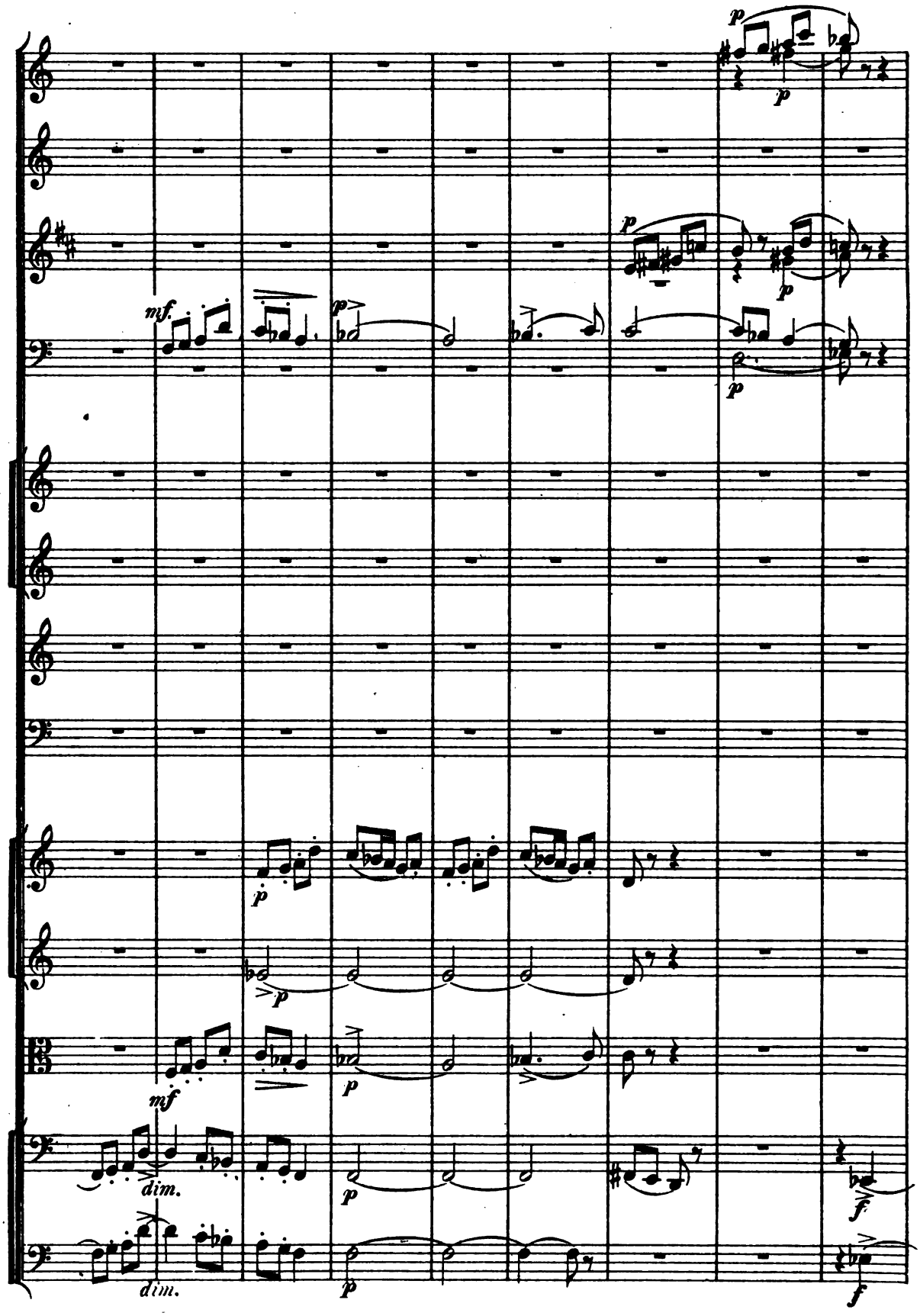
p
p
p
p
mf.
p
p
p
p
mf
dim.
dim.
p
p
f.
f

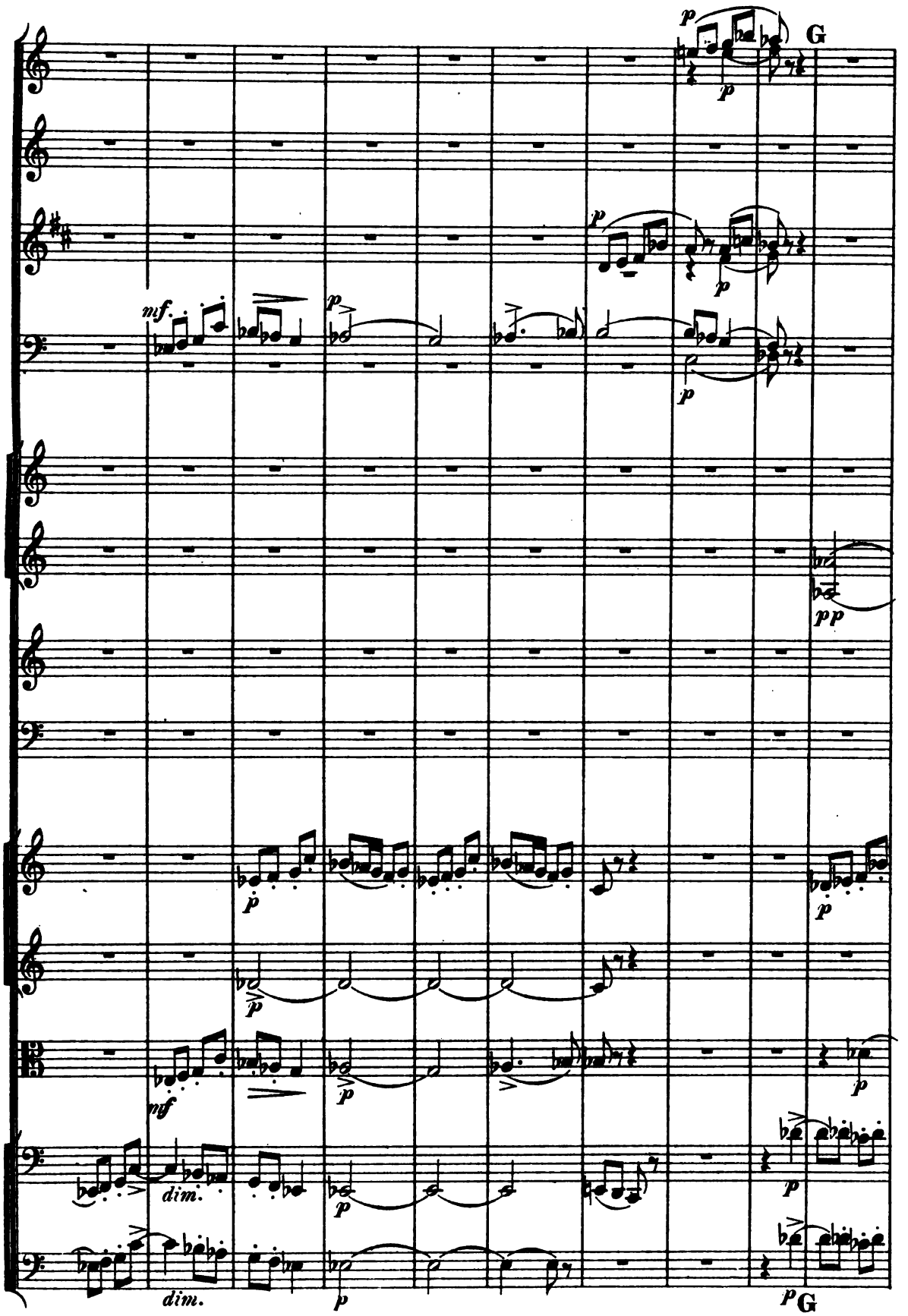
G
mf.
dim.
G

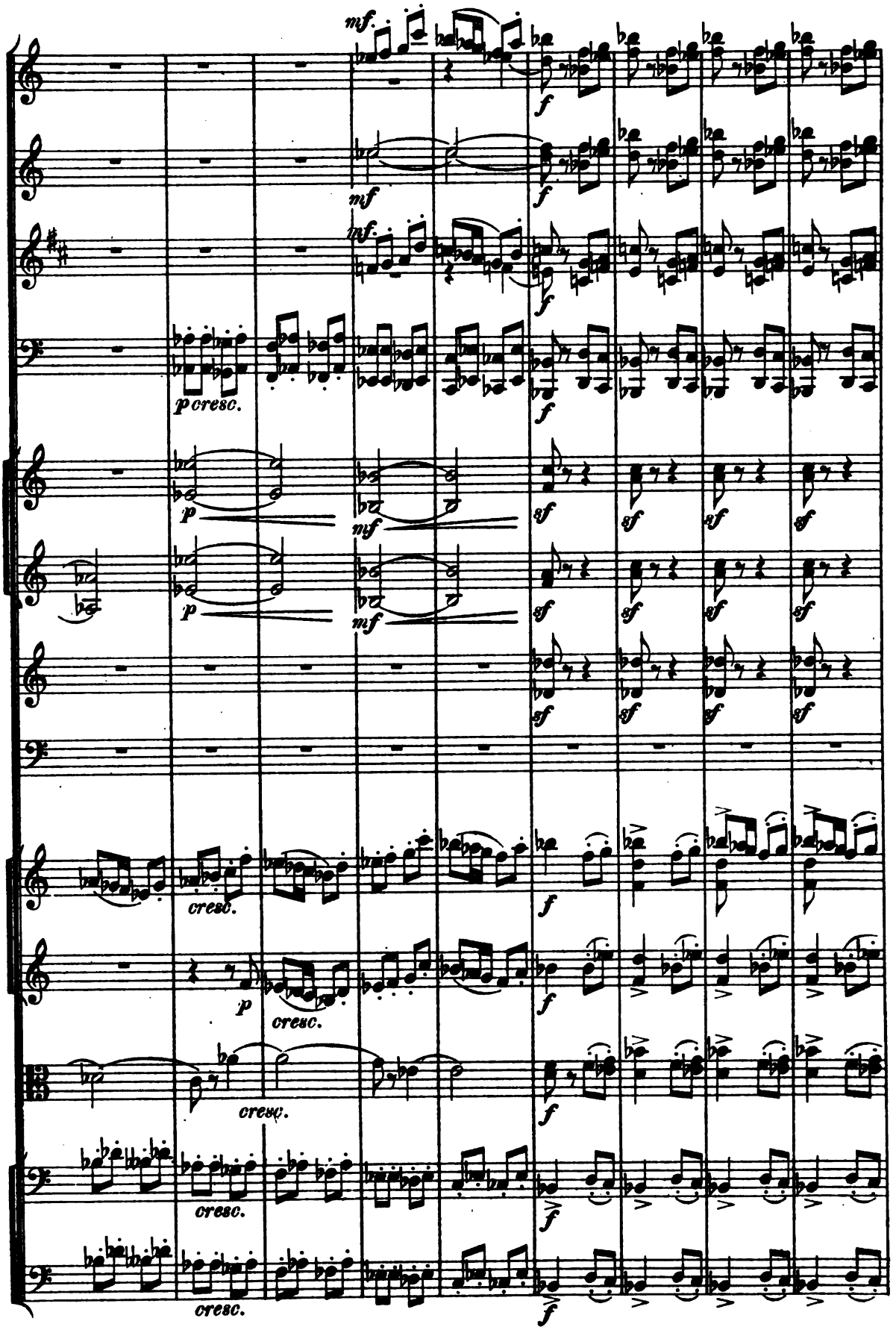
mf.
f
mf
mf.
f
p cresc.
f
p
mf
sf
p
mf
sf
cresc.
f
p
cresc.
f
cresc.
f
cresc.
f
cresc.
f

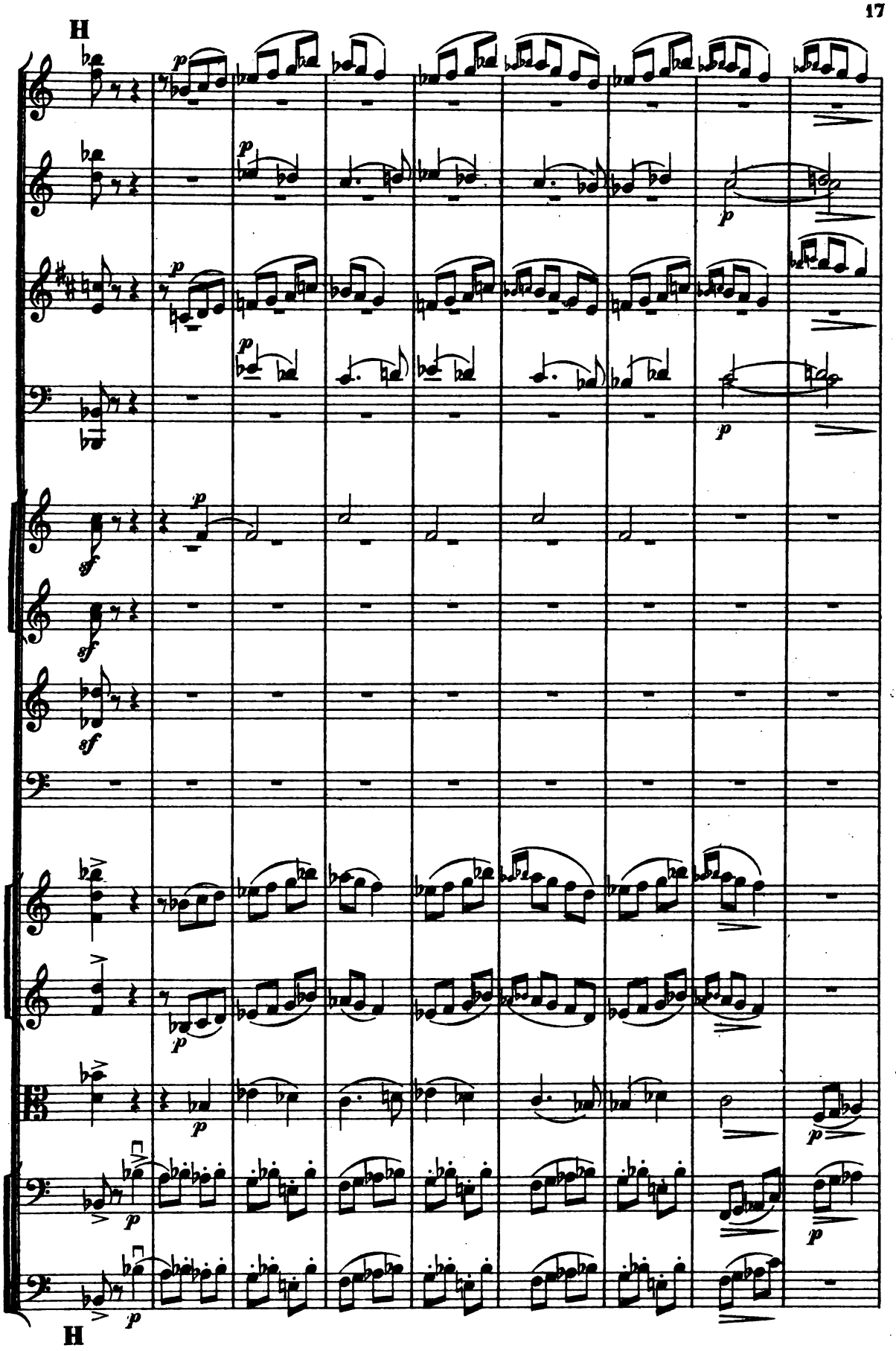
H
p
sf
H

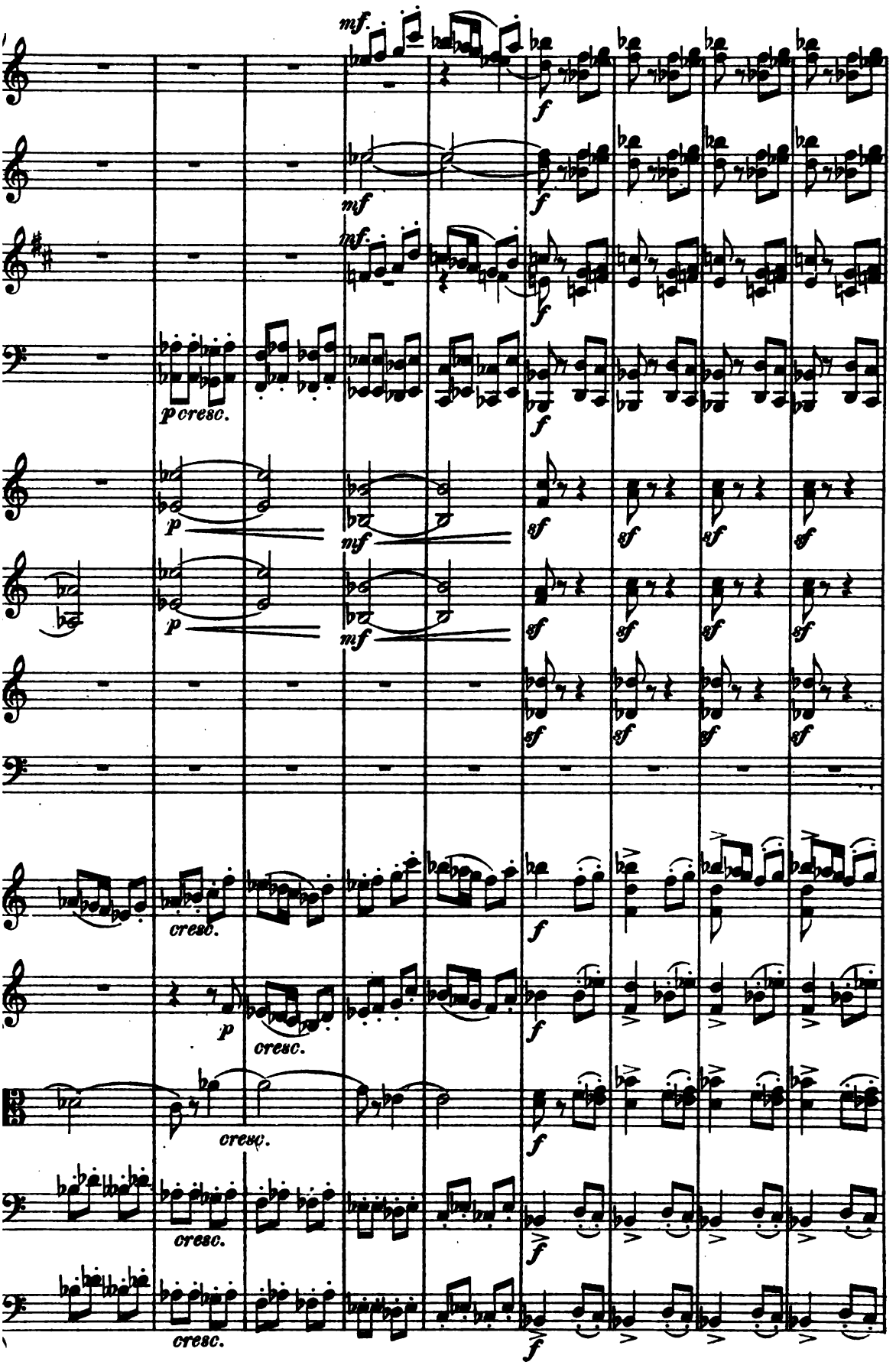
mf.
f
mf
mf.
f
p cresc.
f
p
mf
sf
p
mf
sf
cresc.
f
p
cresc.
f
cresc.
f
cresc.
f
cresc.
f

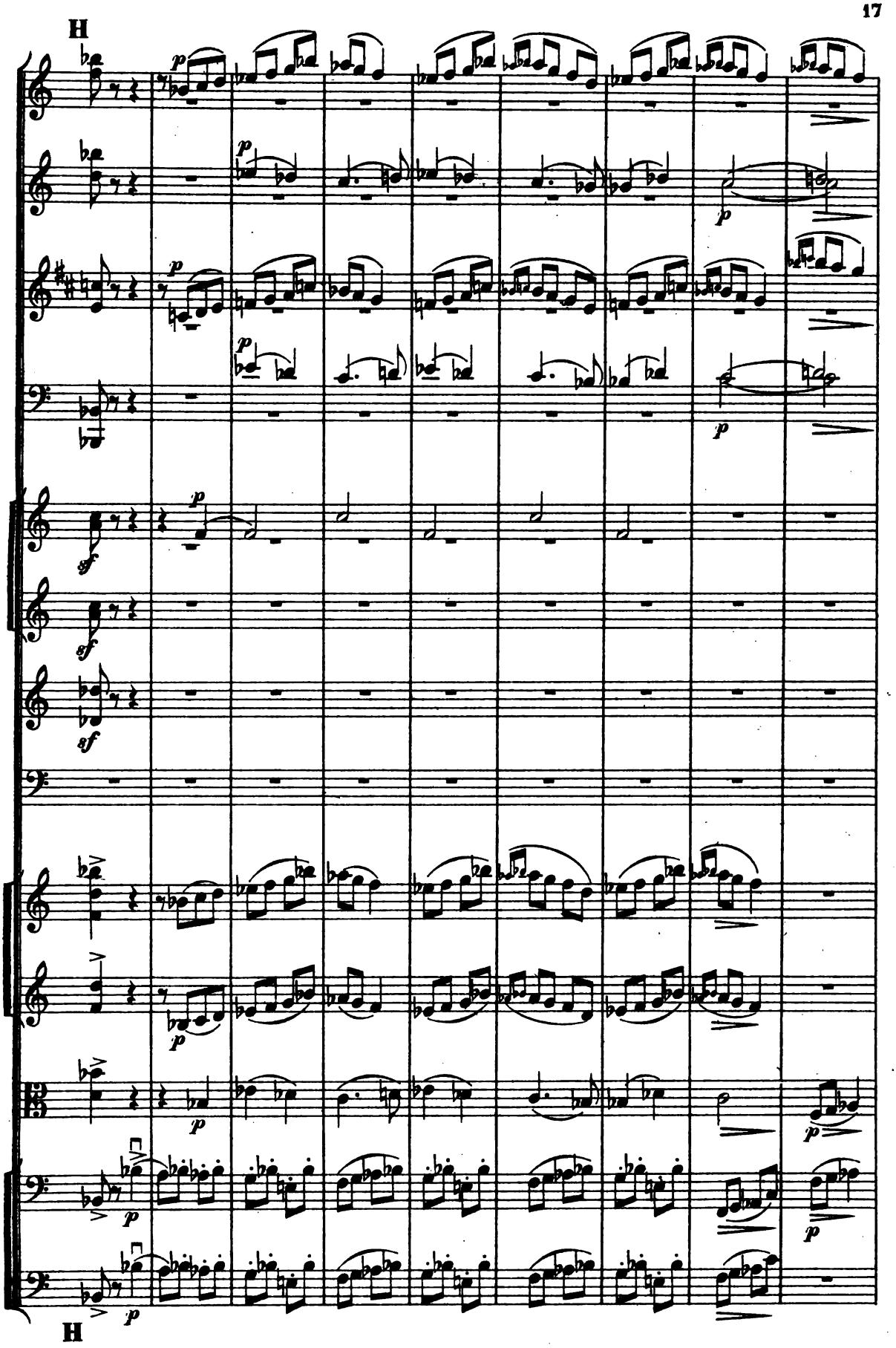
H
p
sf
H

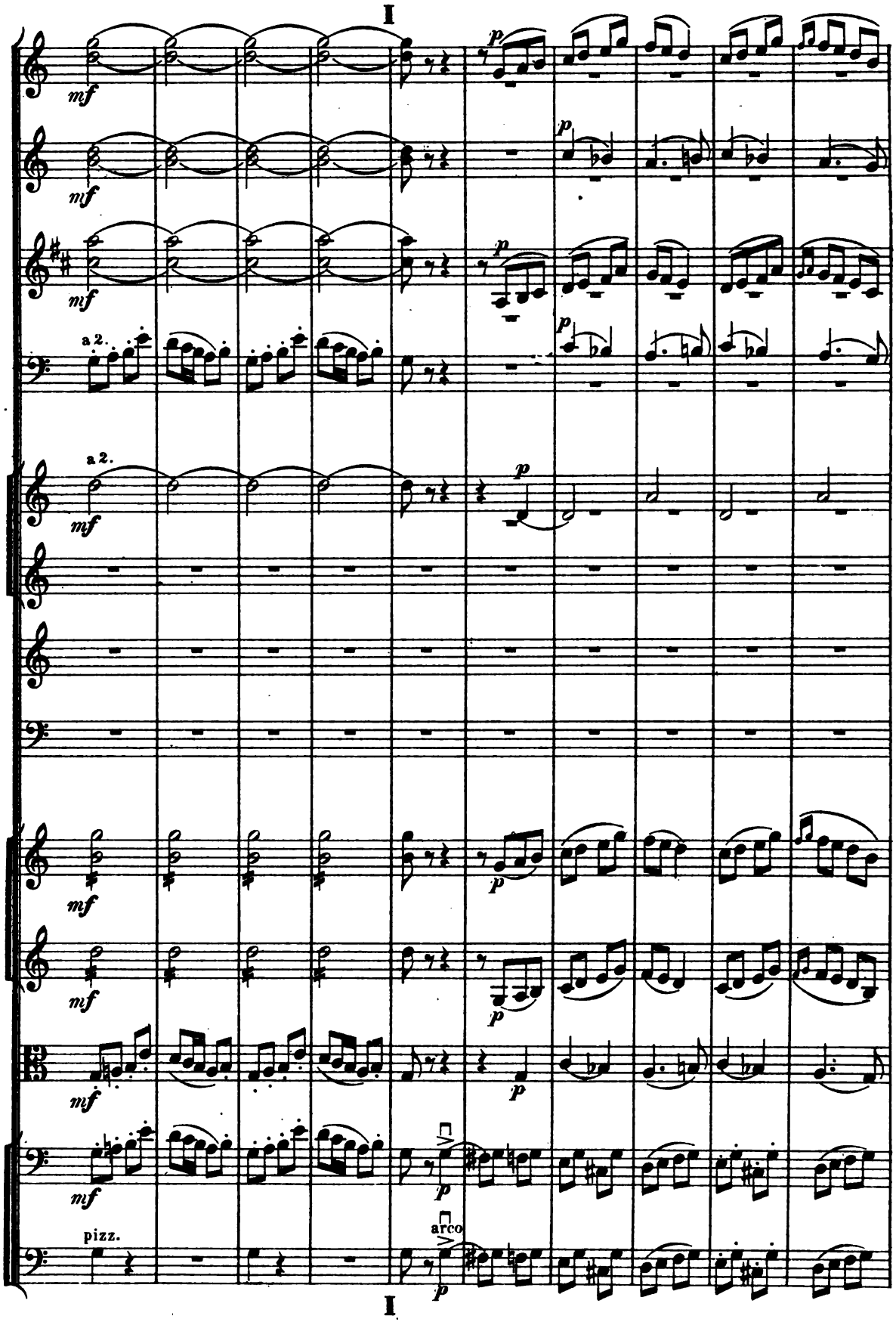
I
mf
p
a 2.
pizz.
arco
I

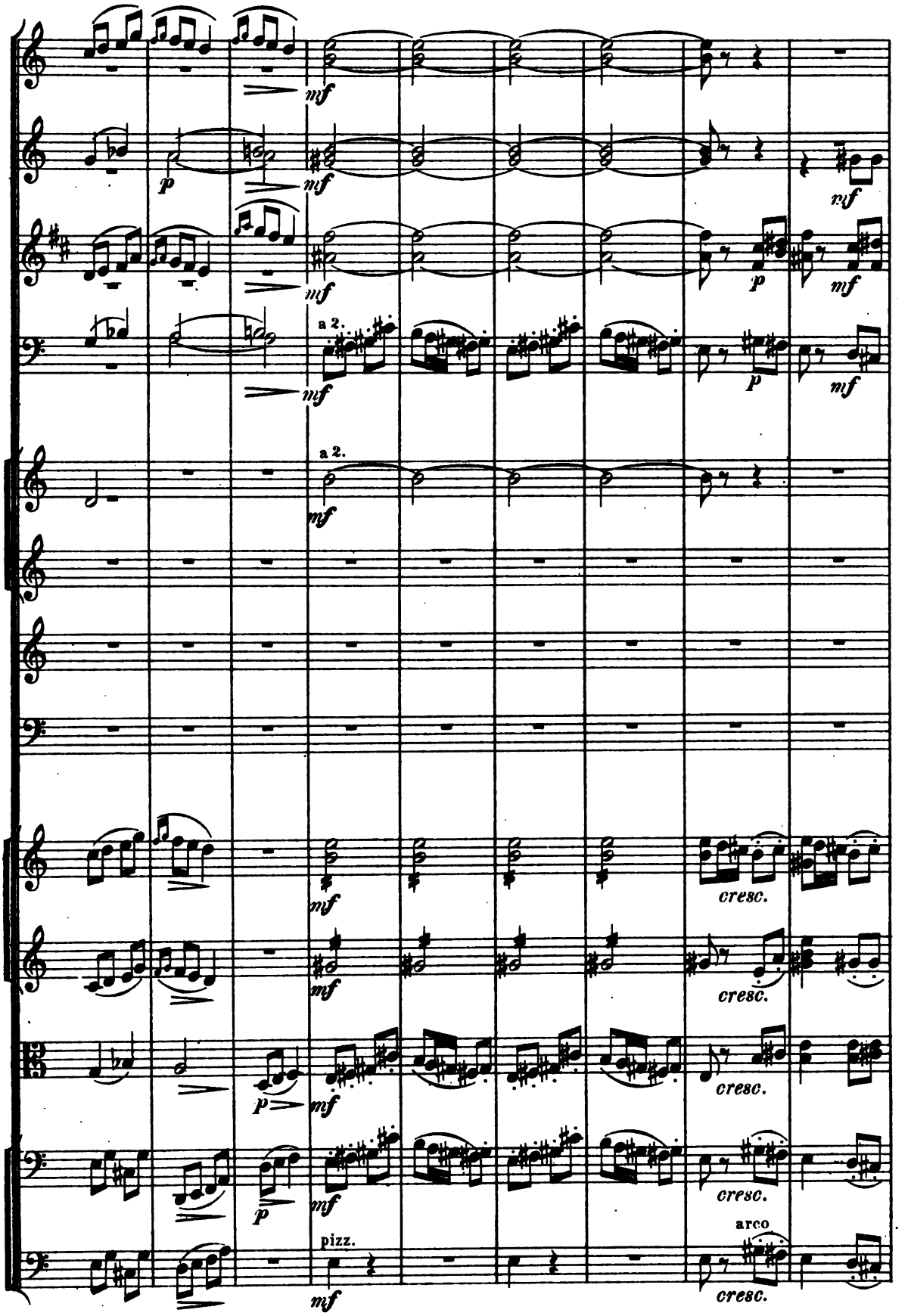
mf
p
mf
mf
mf
a 2.
mf
p
mf
a 2.
mf
mf
cresc.
mf
cresc.
p
mf
cresc.
p
mf
pizz.
mf
arco
cresc.

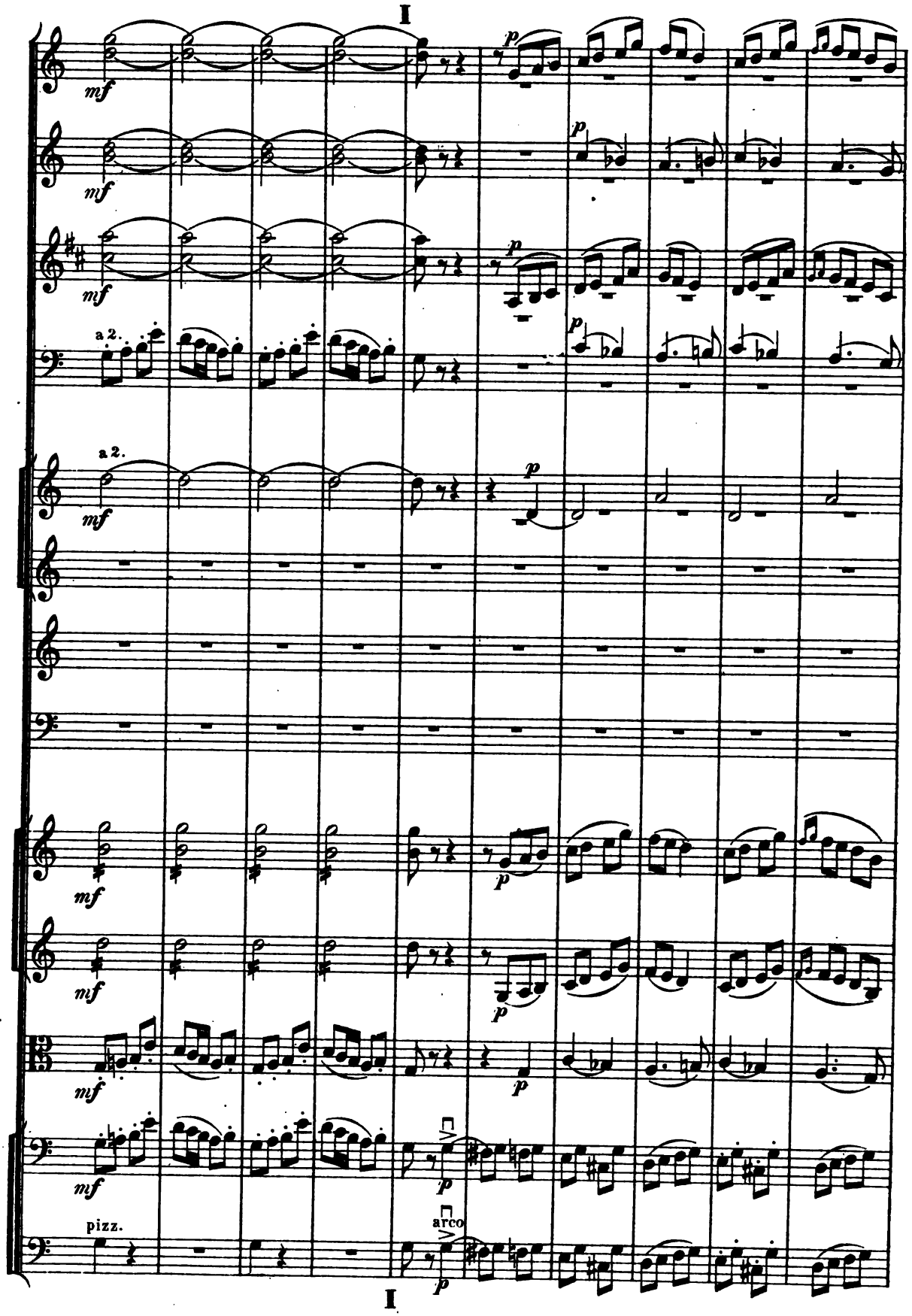
I
mf
p
a 2.
pizz.
arco
I

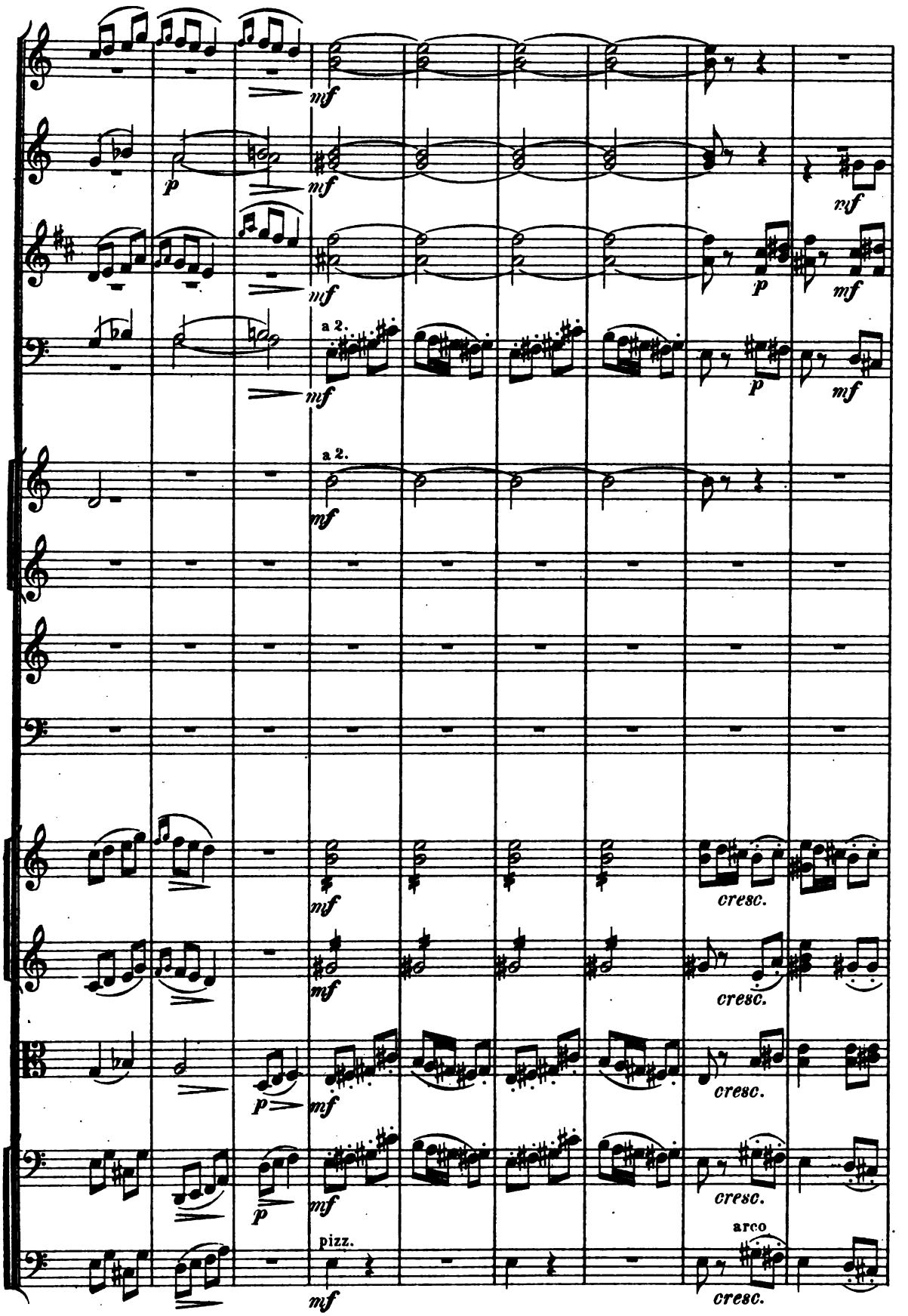
mf
p
mf
mf
mf
a 2.
mf
p
mf
a 2.
mf
mf
cresc.
mf
cresc.
p
mf
cresc.
p
mf
pizz.
mf
arco
cresc.

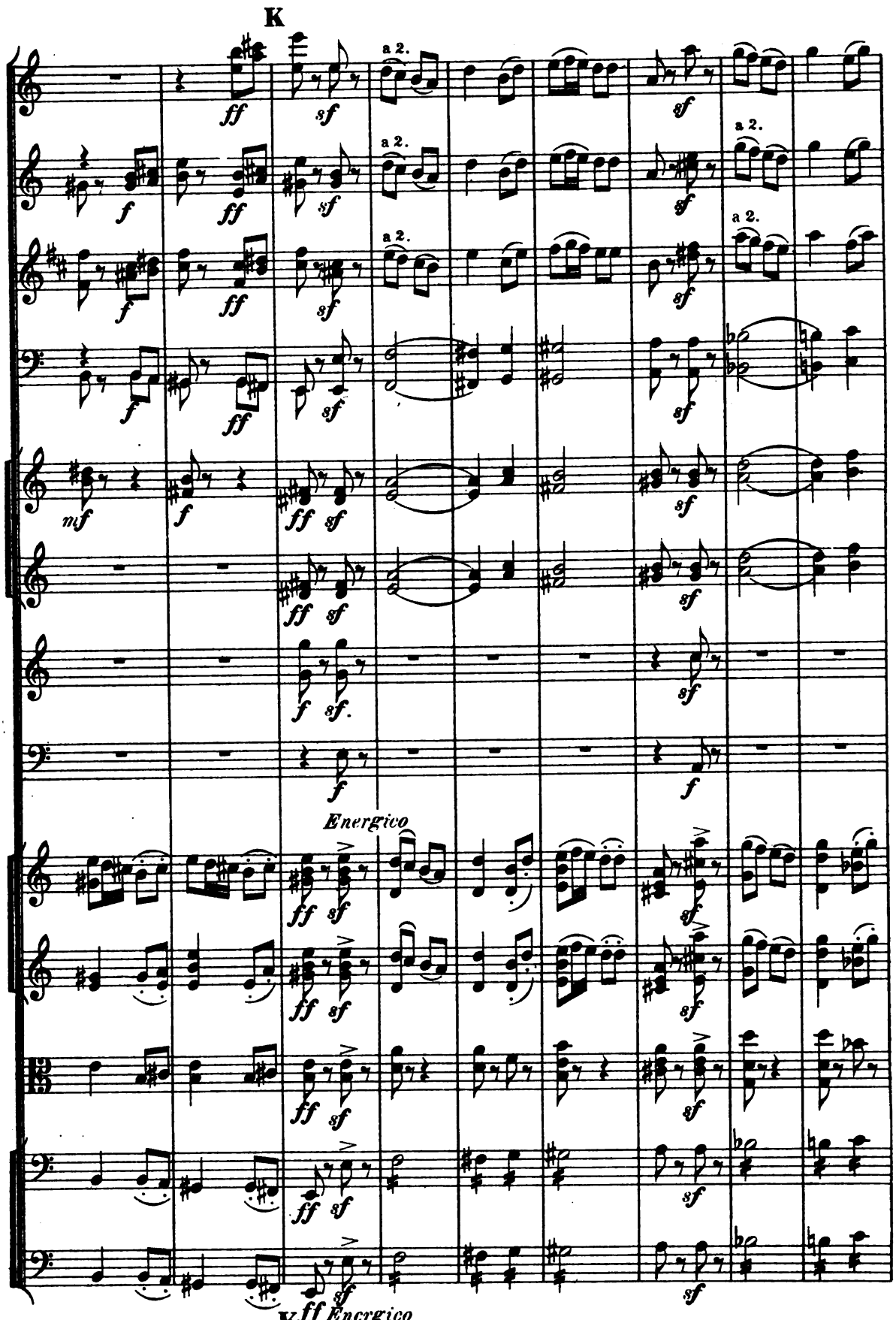
K
a 2.
Energico
K ff Energico

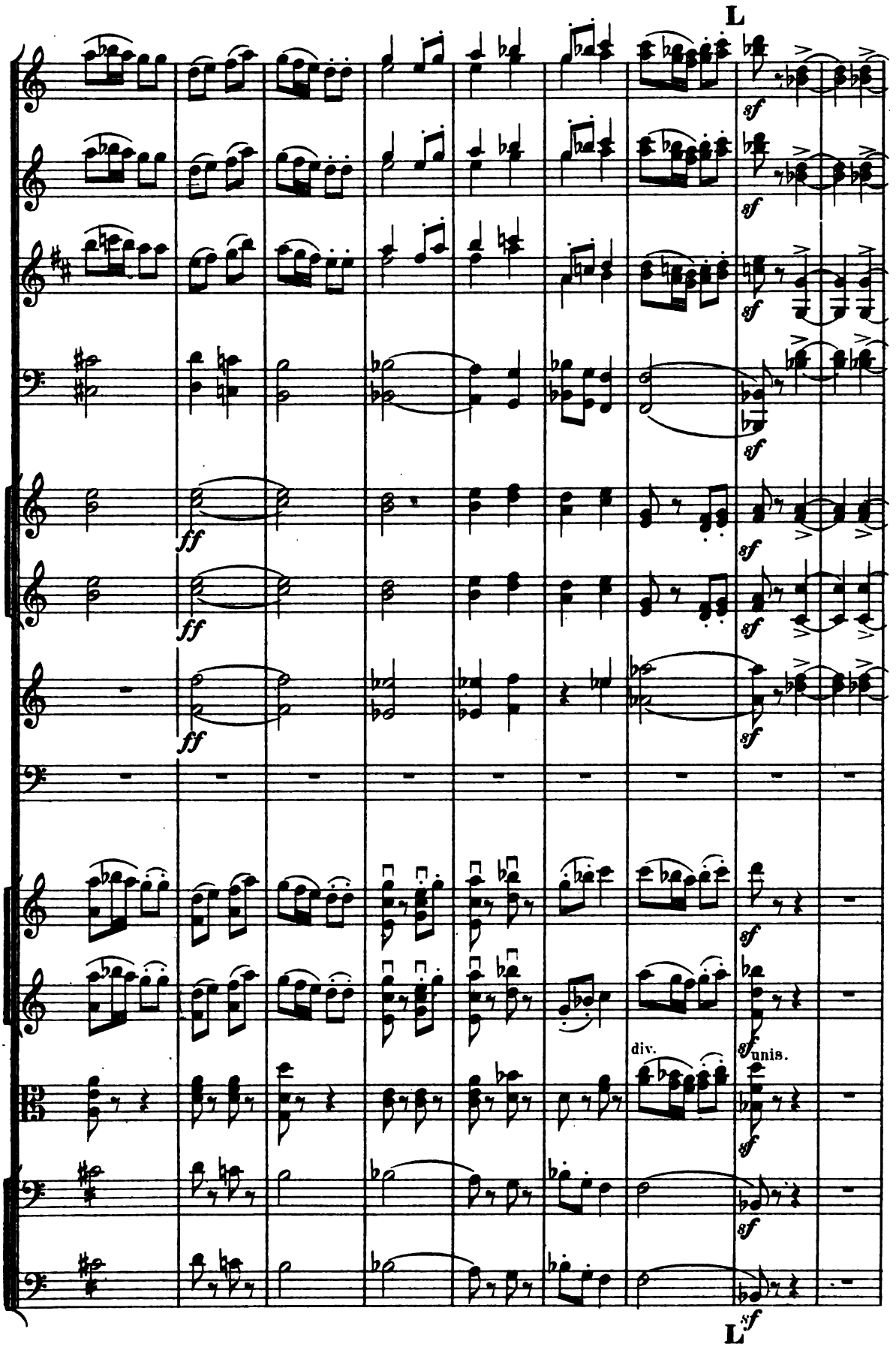
L
sf
ff
div.
unis.
L

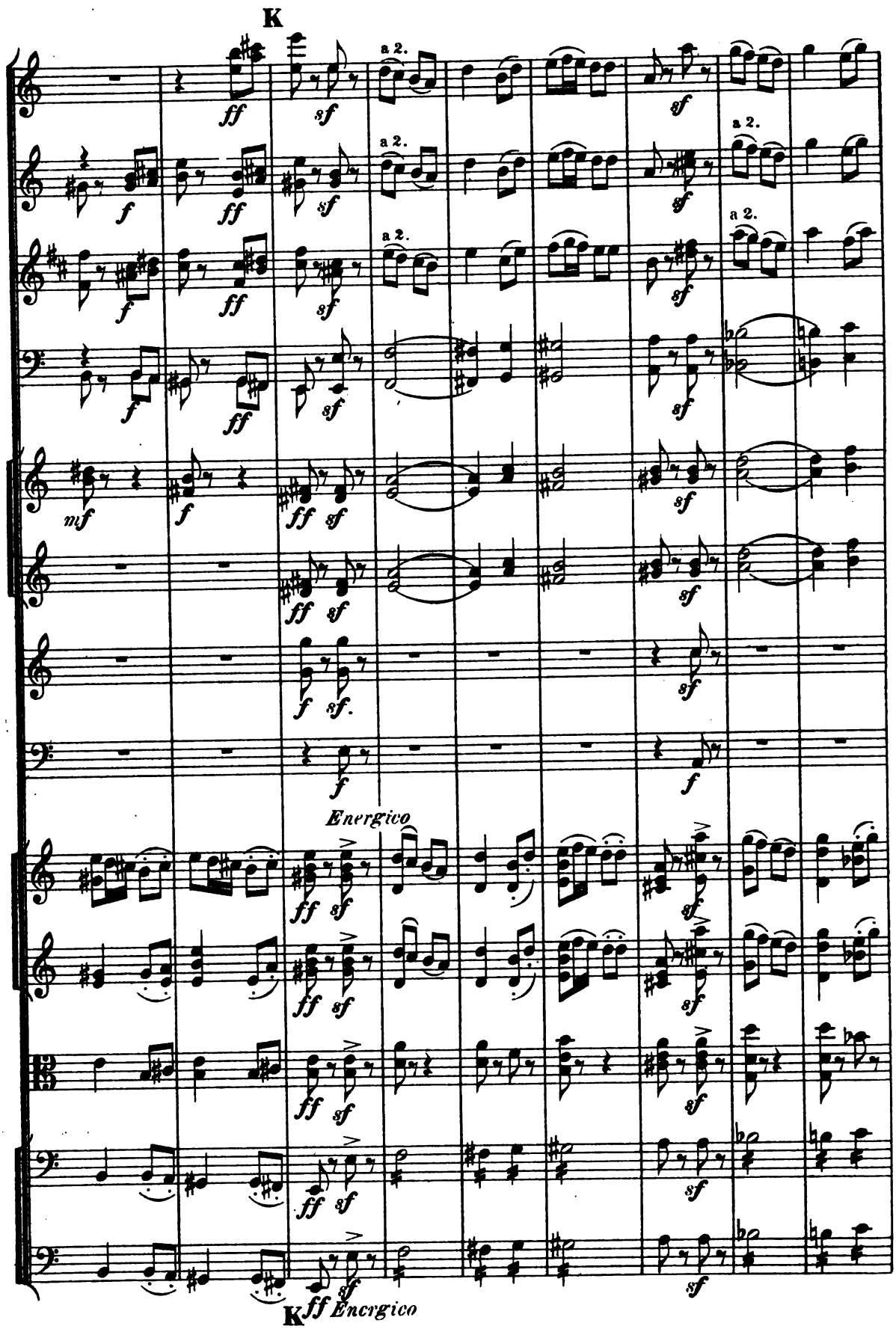
K
a 2.
Energico
K ff Energico

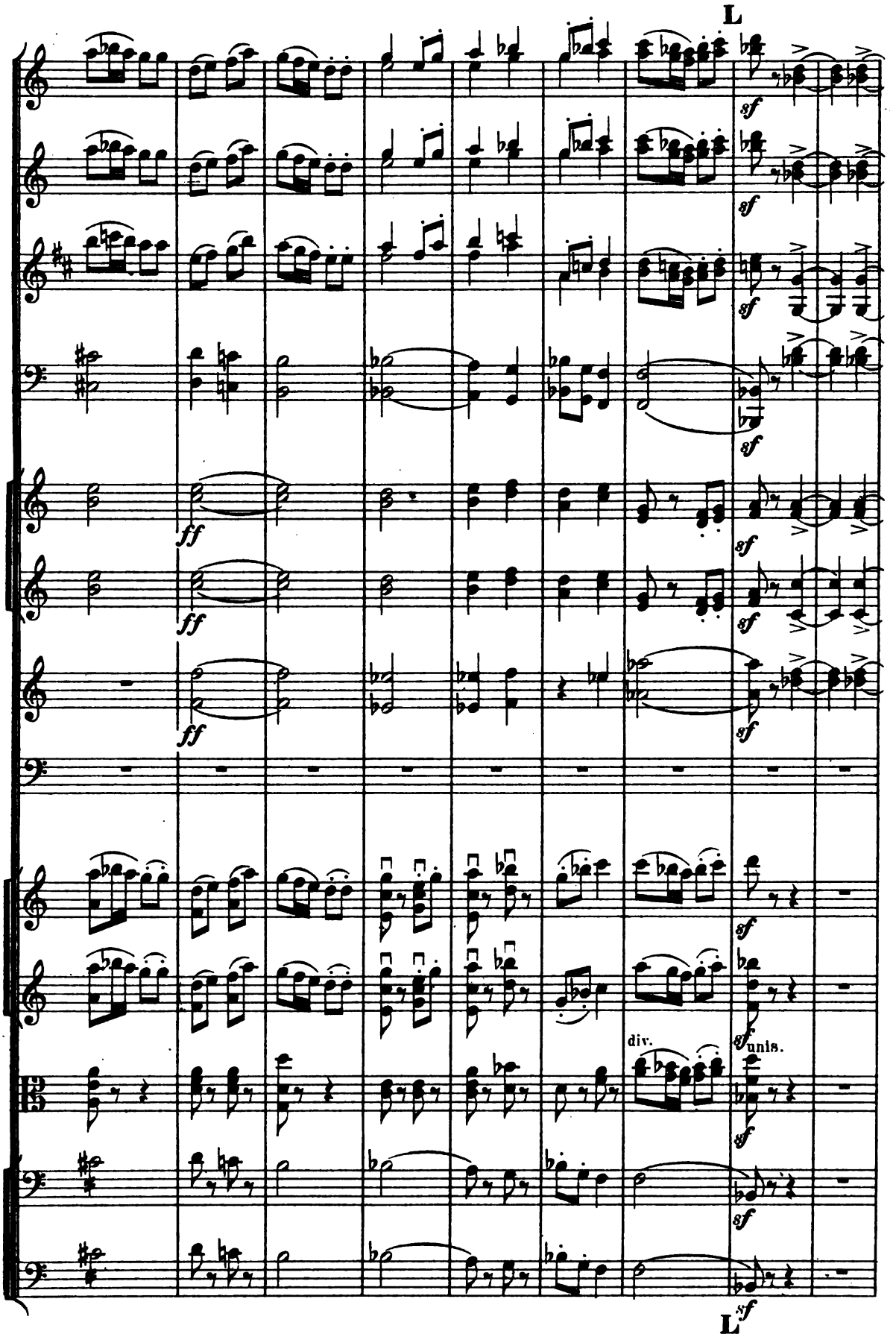
L
sf
ff
div.
unis.
L

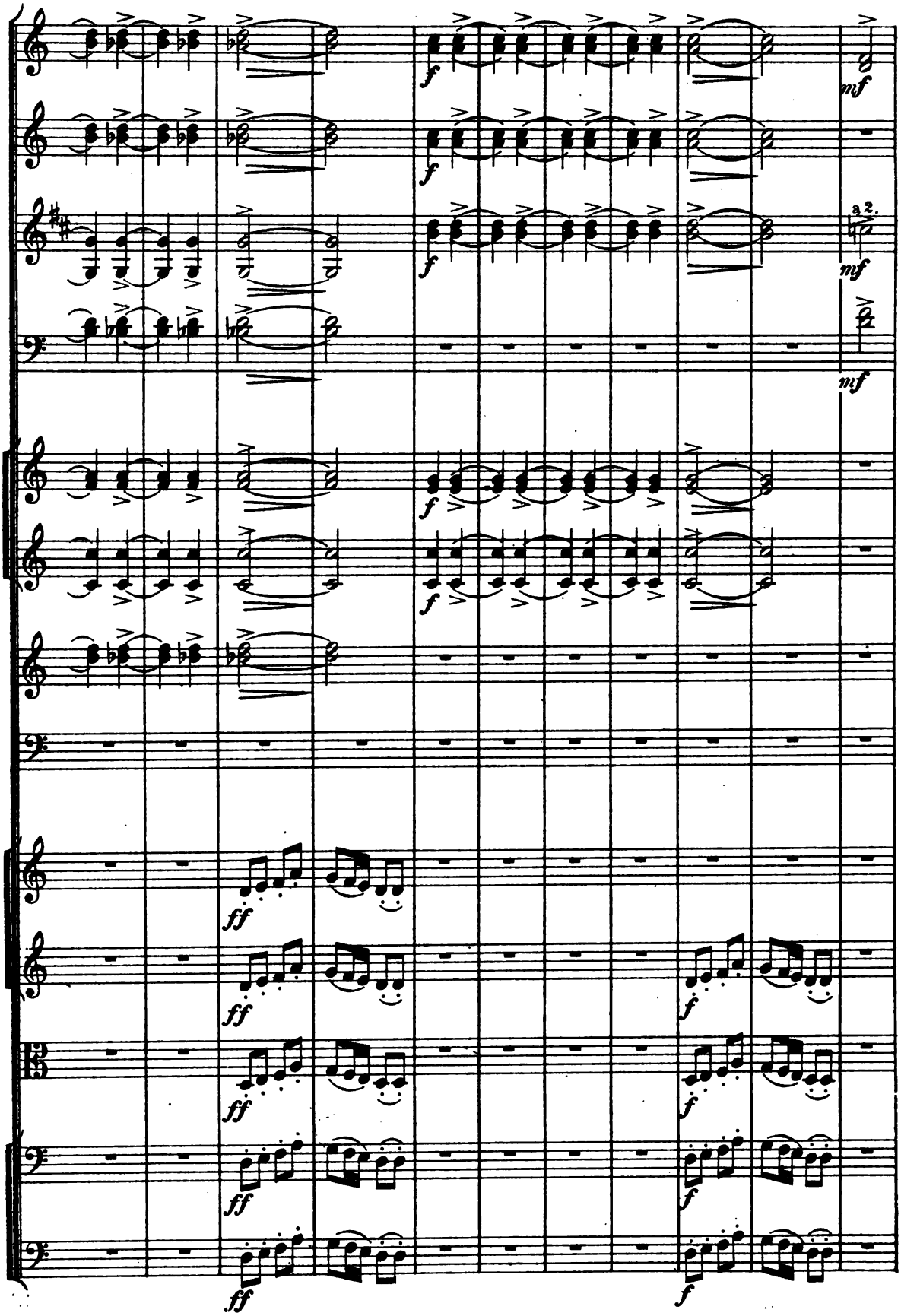
f
mf
a 2.
mf
mf
f
f
f
ff
ff
ff
ff
ff
f
f
f
f

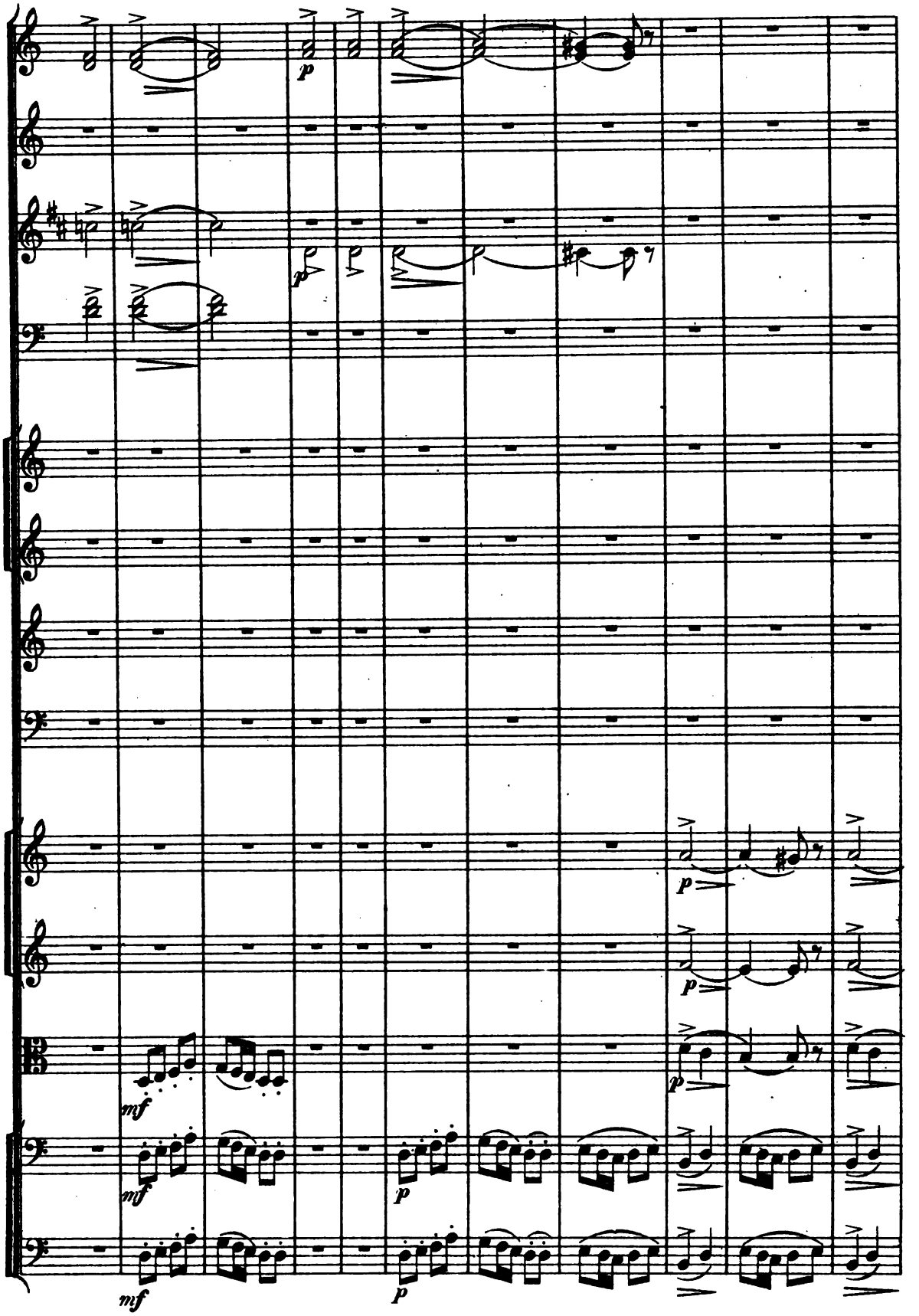
p
p
p
p
p
mf
mf
p
mf
p

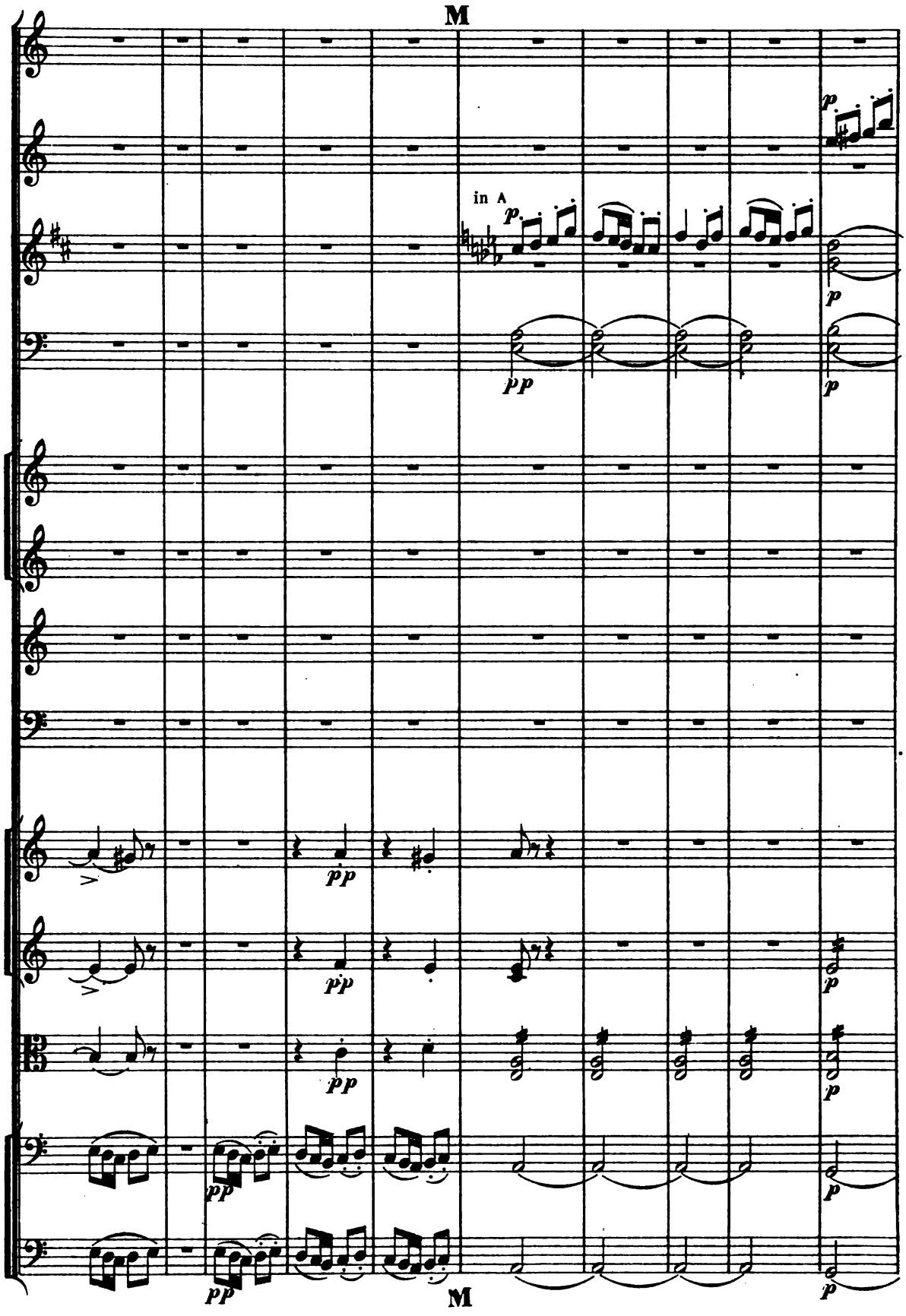
M
in A
p
pp
M

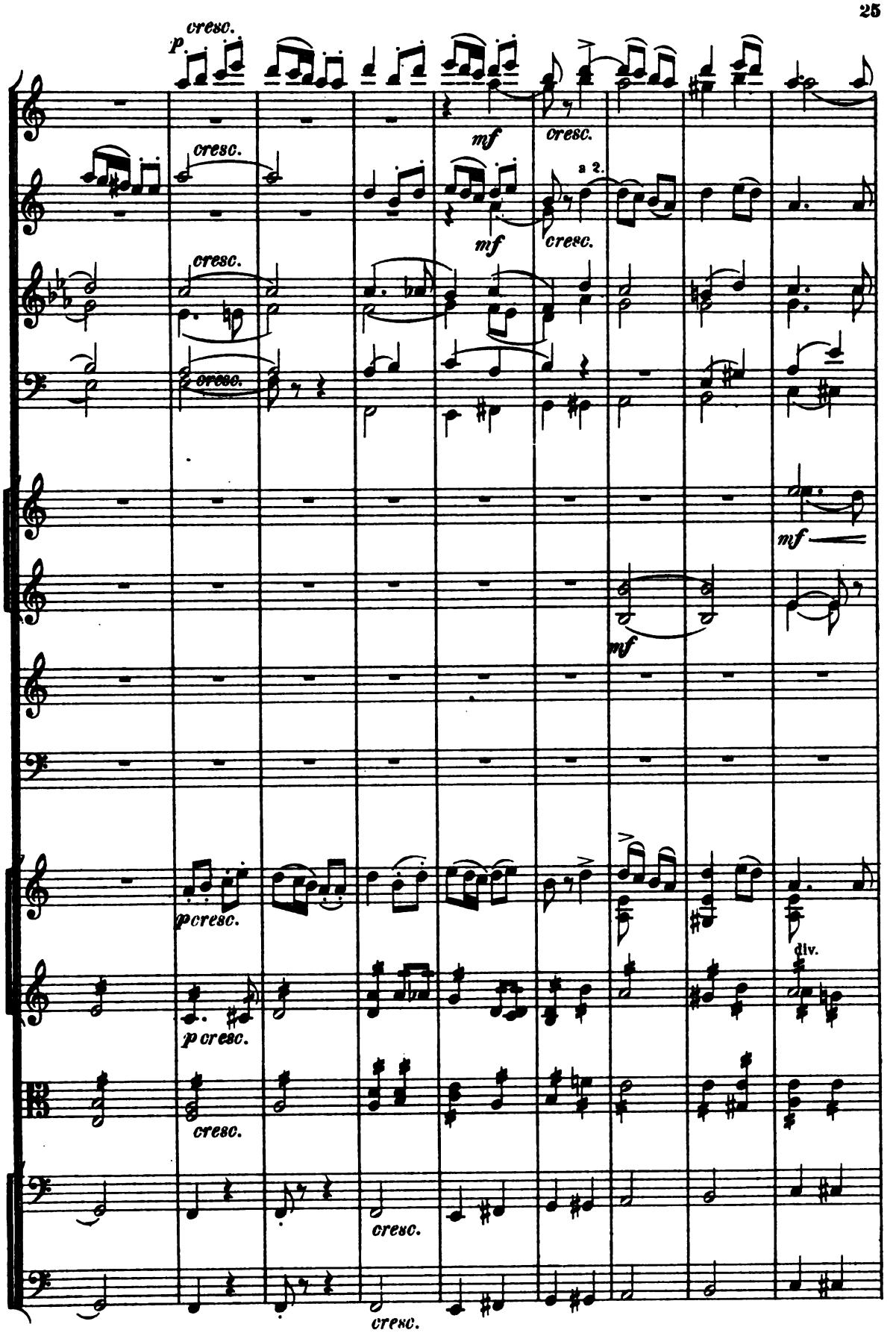
cresc.
p
cresc.
mf
cresc.
a 2.
cresc.
mf
cresc.
cresc.
mf
mf
p cresc.
div.
p cresc.
cresc.
cresc.
cresc.

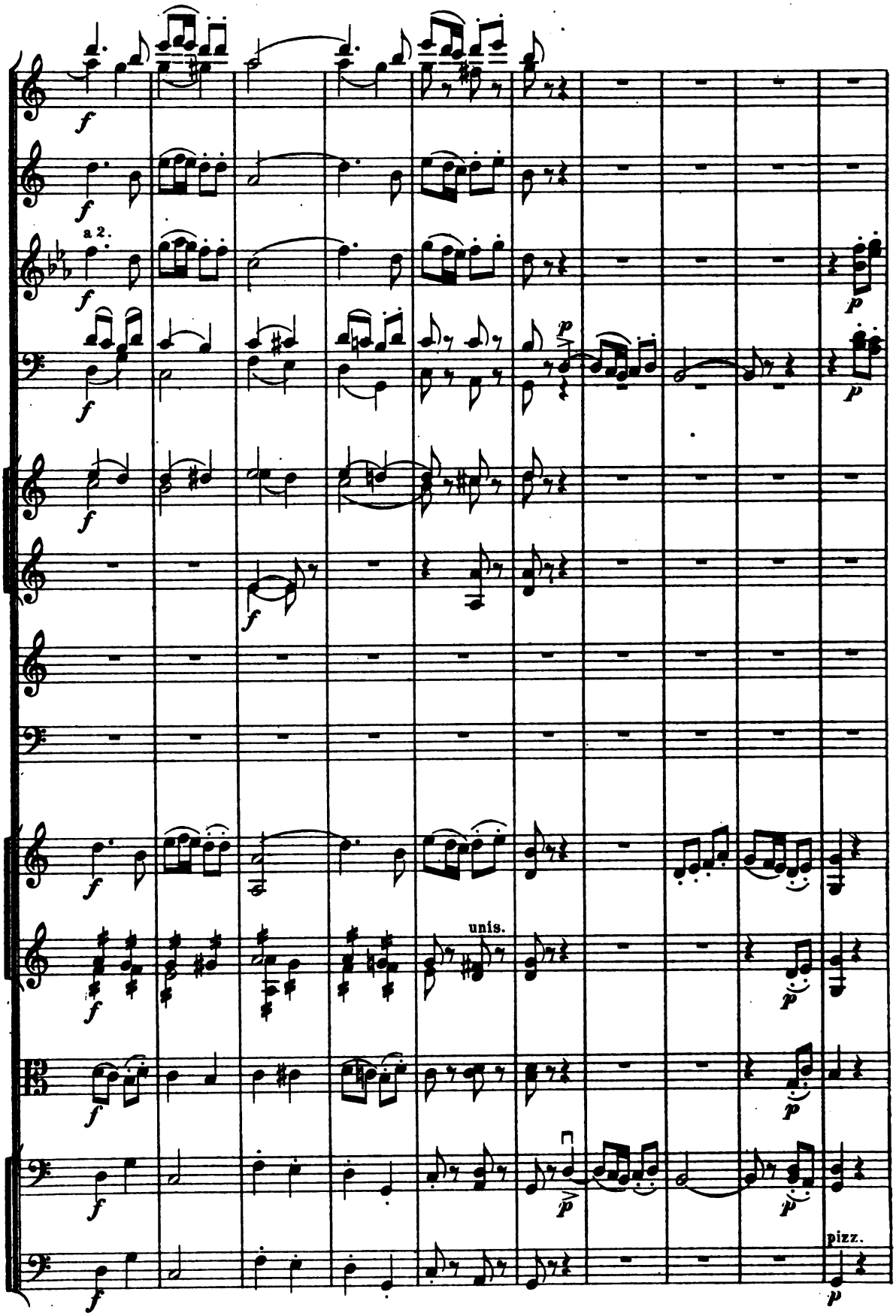
a 2.
unis.
pizz.

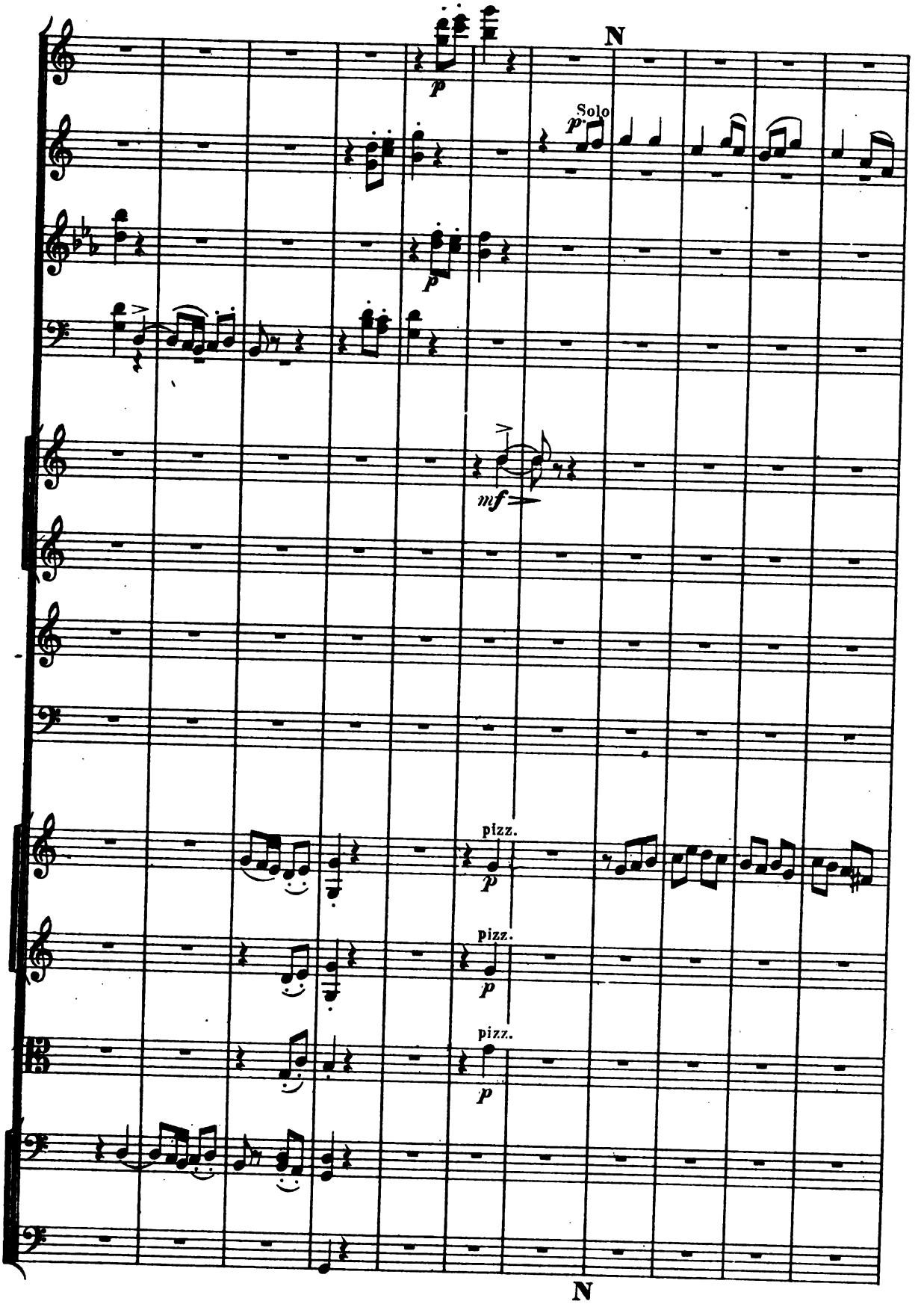
N
Solo
p
p
mf
pizz.
p
pizz.
p
pizz.
p
N

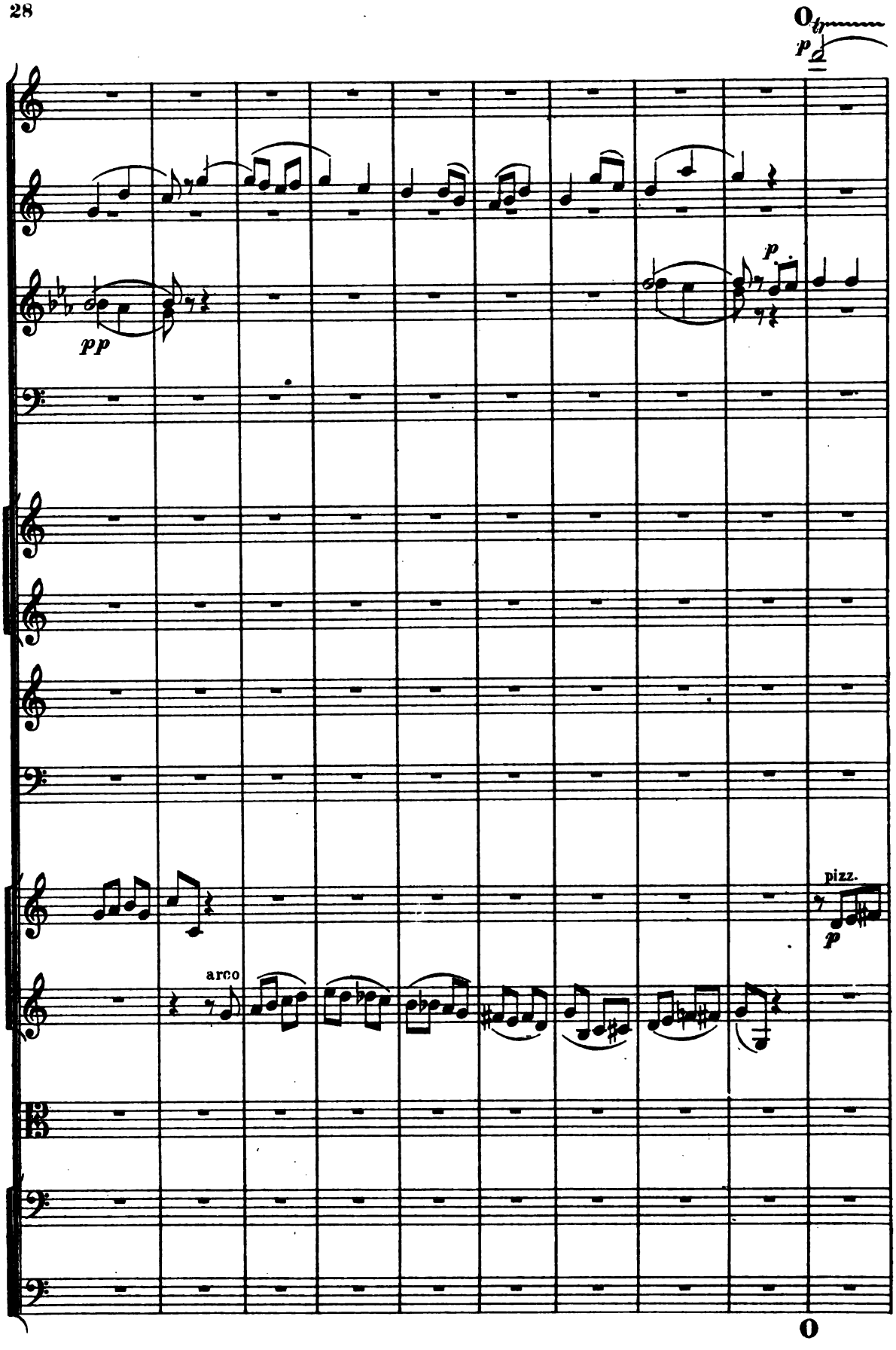
pp
p
arco
pizz.
p

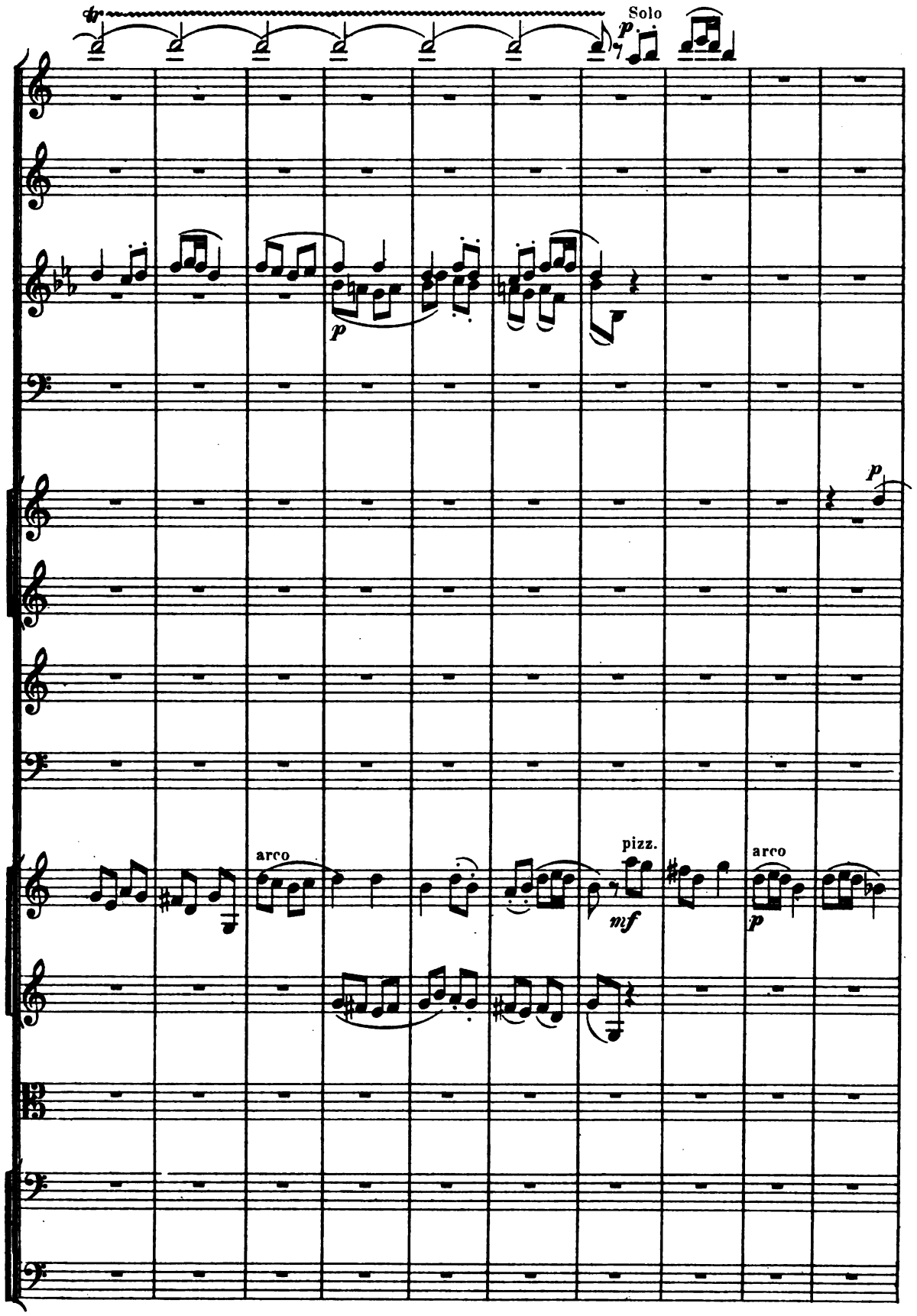
Solo
p
p
p
arco
pizz.
mf
arco
p

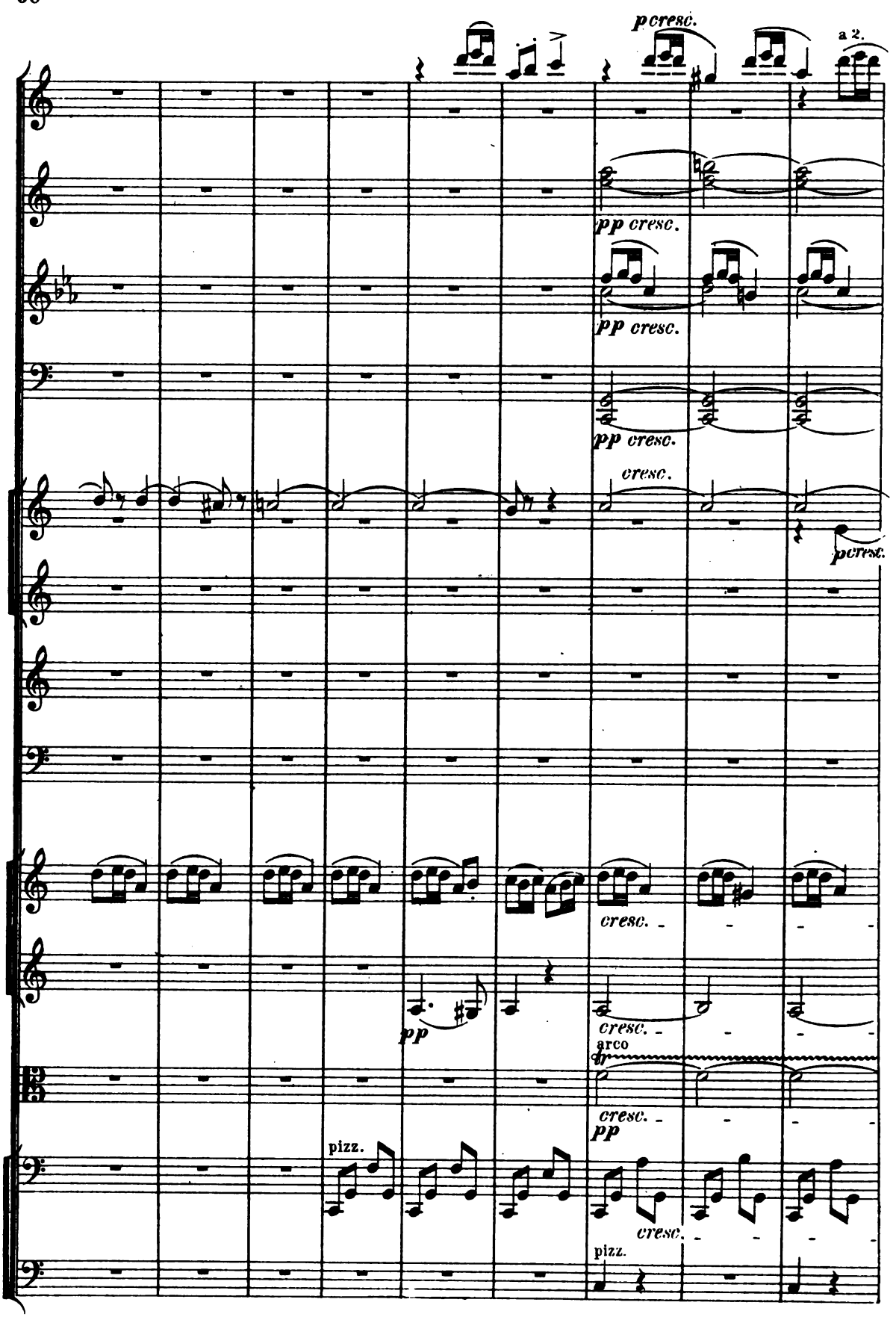
p cresc.
a 2.
pp cresc.
pp cresc.
pp cresc.
cresc.
pcresc.
cresc.
pp
cresc.
arco
cresc.
pp
pizz.
cresc.
pizz.

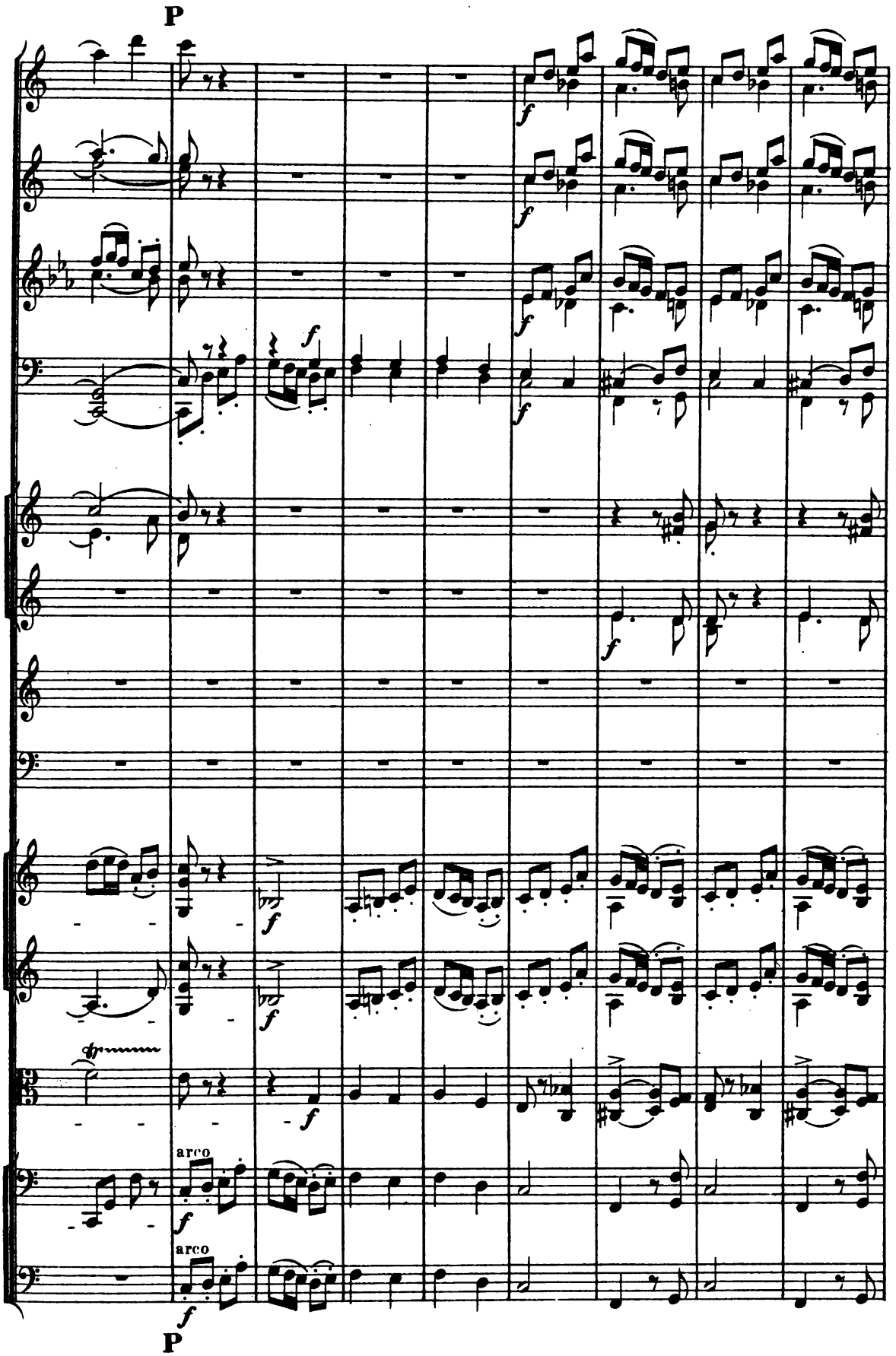
P
arco
arco
P

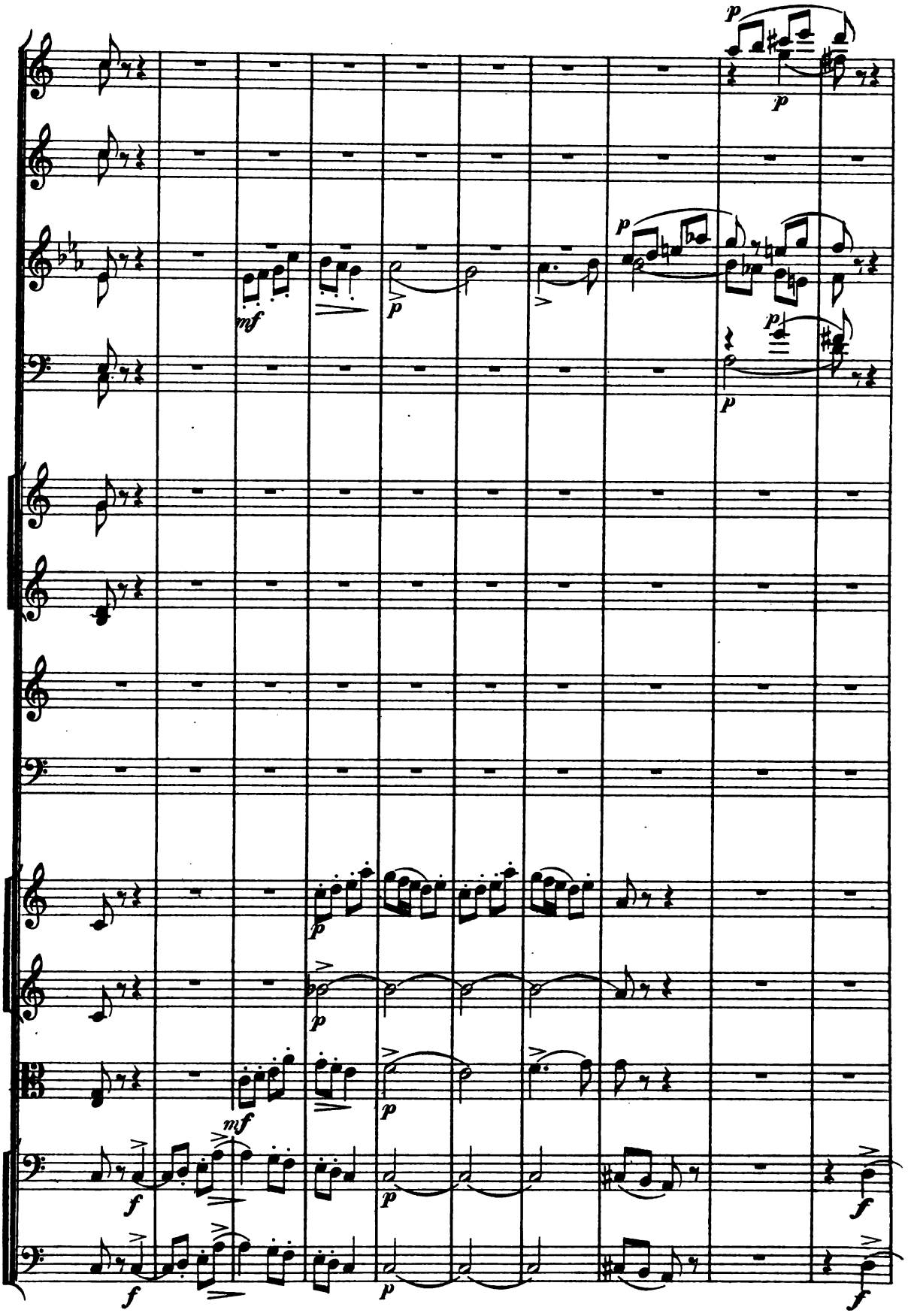
p
p
p
mf
p
p
p
p
p
p
mf
p
f
p
f
f
p
f

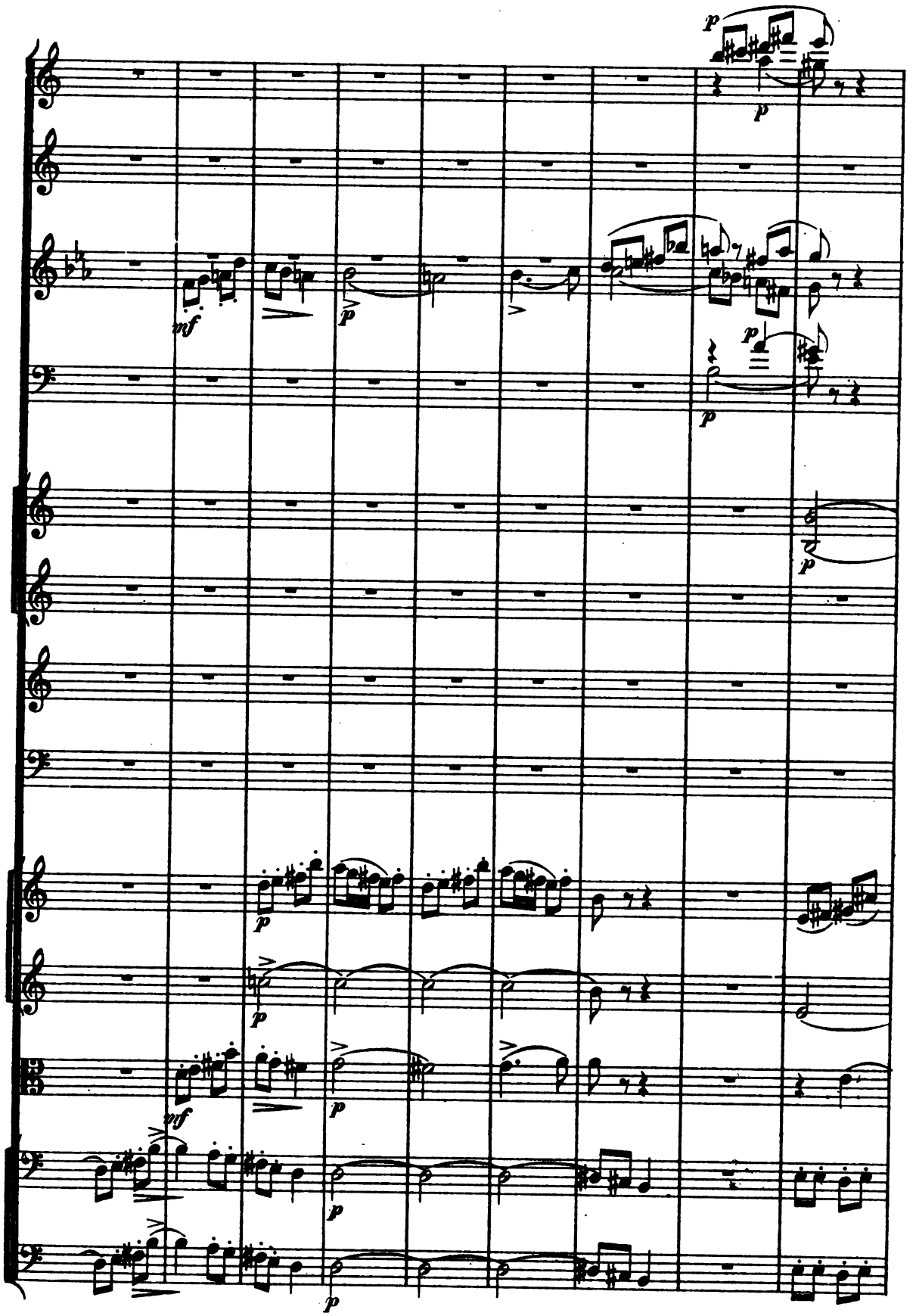
p
p
mf
p
p
p
p
p
p
p
mf
p
p
p

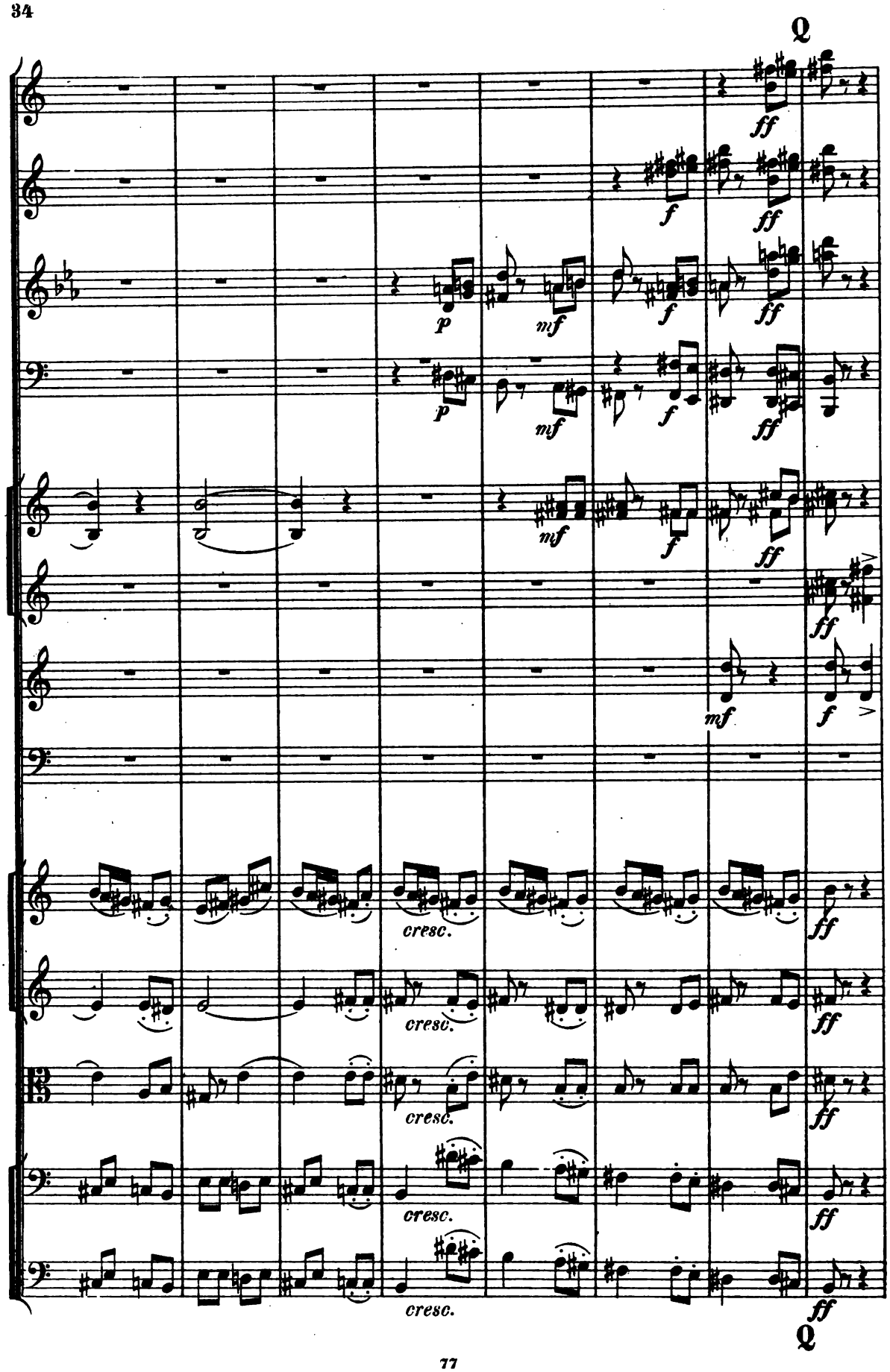
Q
ff
f
ff
p
mf
f
ff
p
mf
f
ff
mf
f
ff
ff
mf
f
cresc.
ff
cresc.
ff
cresc.
ff
cresc.
ff
Q

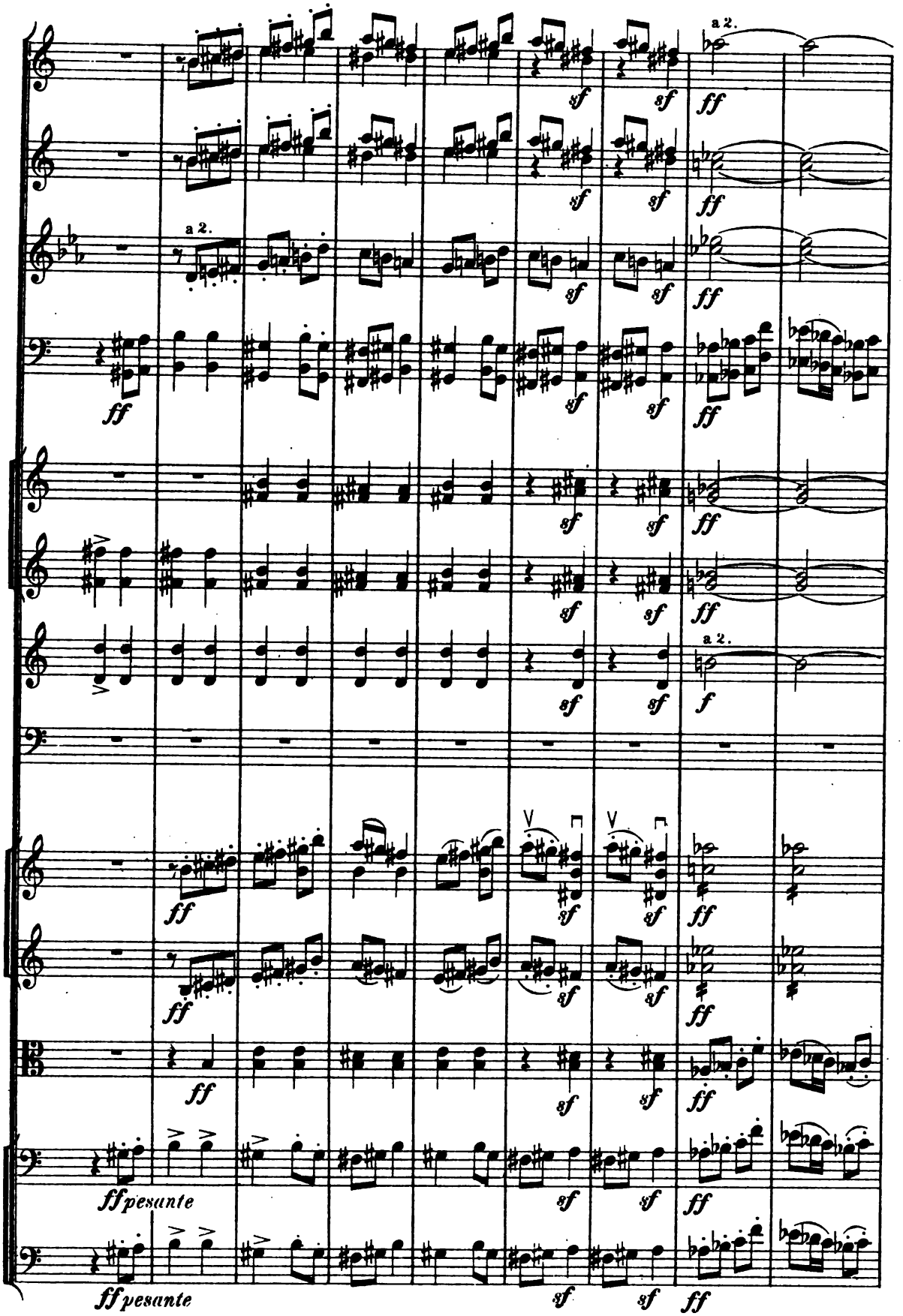
a 2.
a 2.
a 2.
ff
sf
f
ffpesante
ffpesante

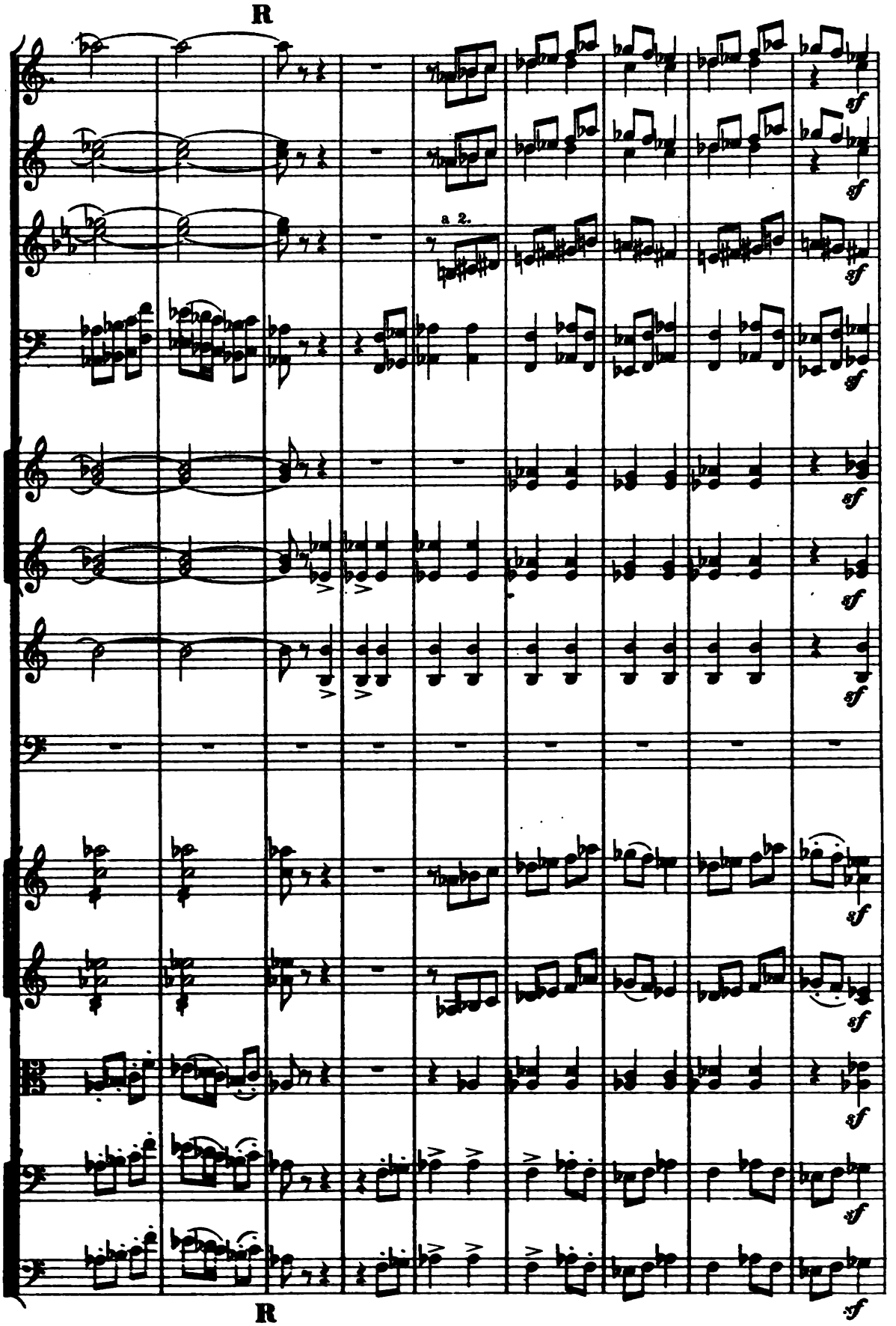
R
a 2.
sf
R

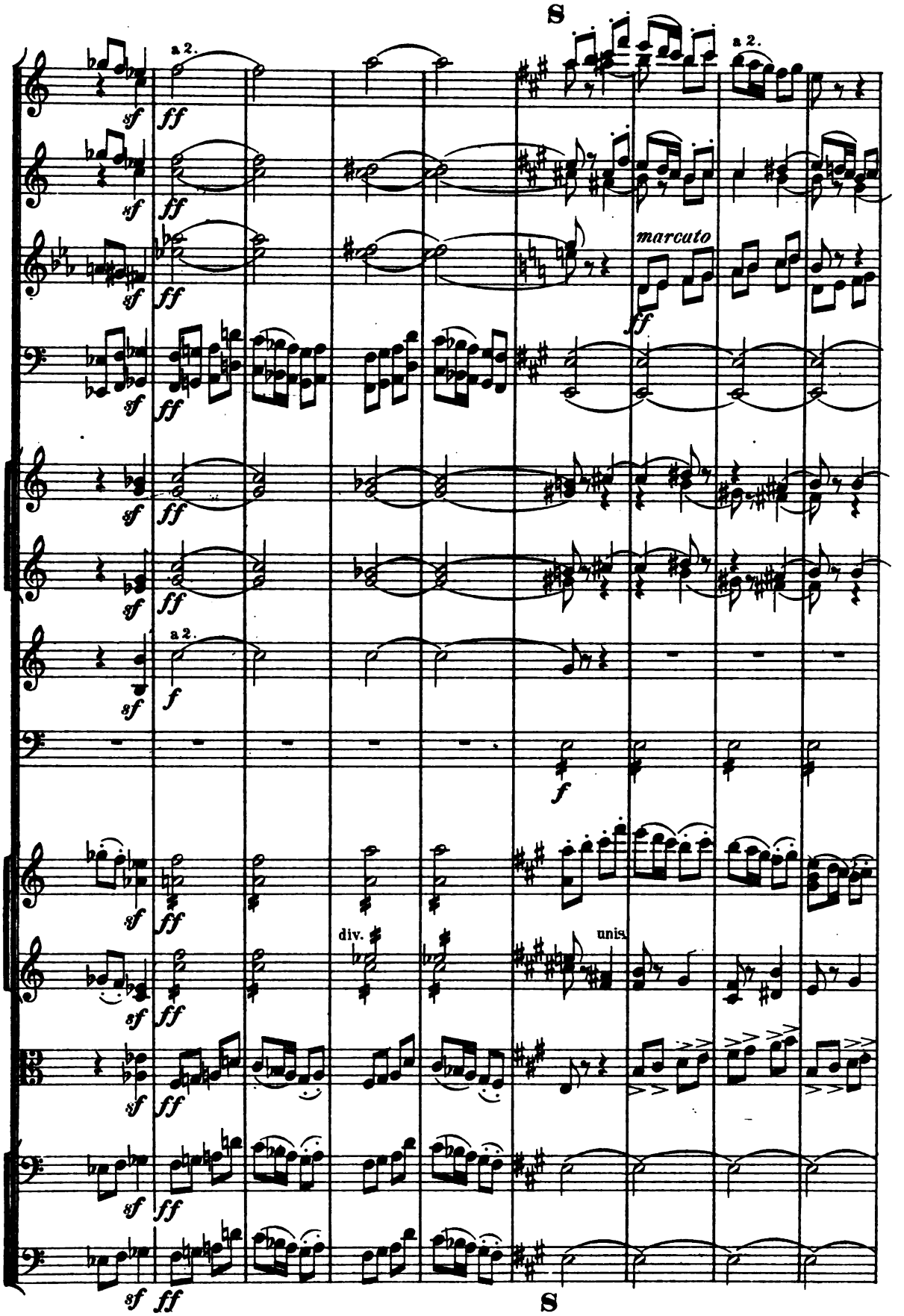
S
a 2.
sf
ff
a 2.
marcuto
ff
a 2.
sf
f
f
div.
unis.
S

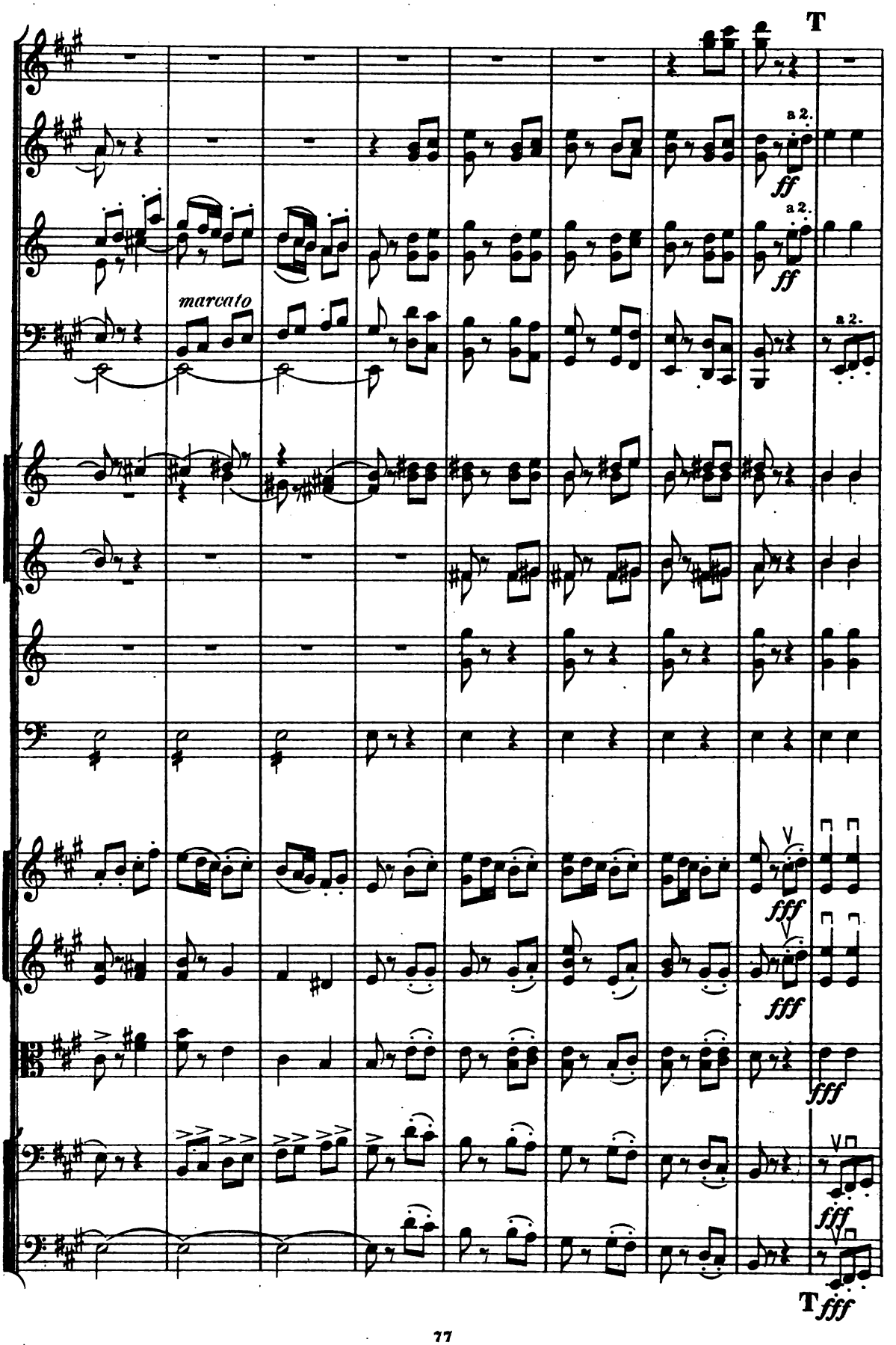
T
a 2.
ff
a 2.
ff
marcato
a 2.
fff
fff
fff
fff
T fff

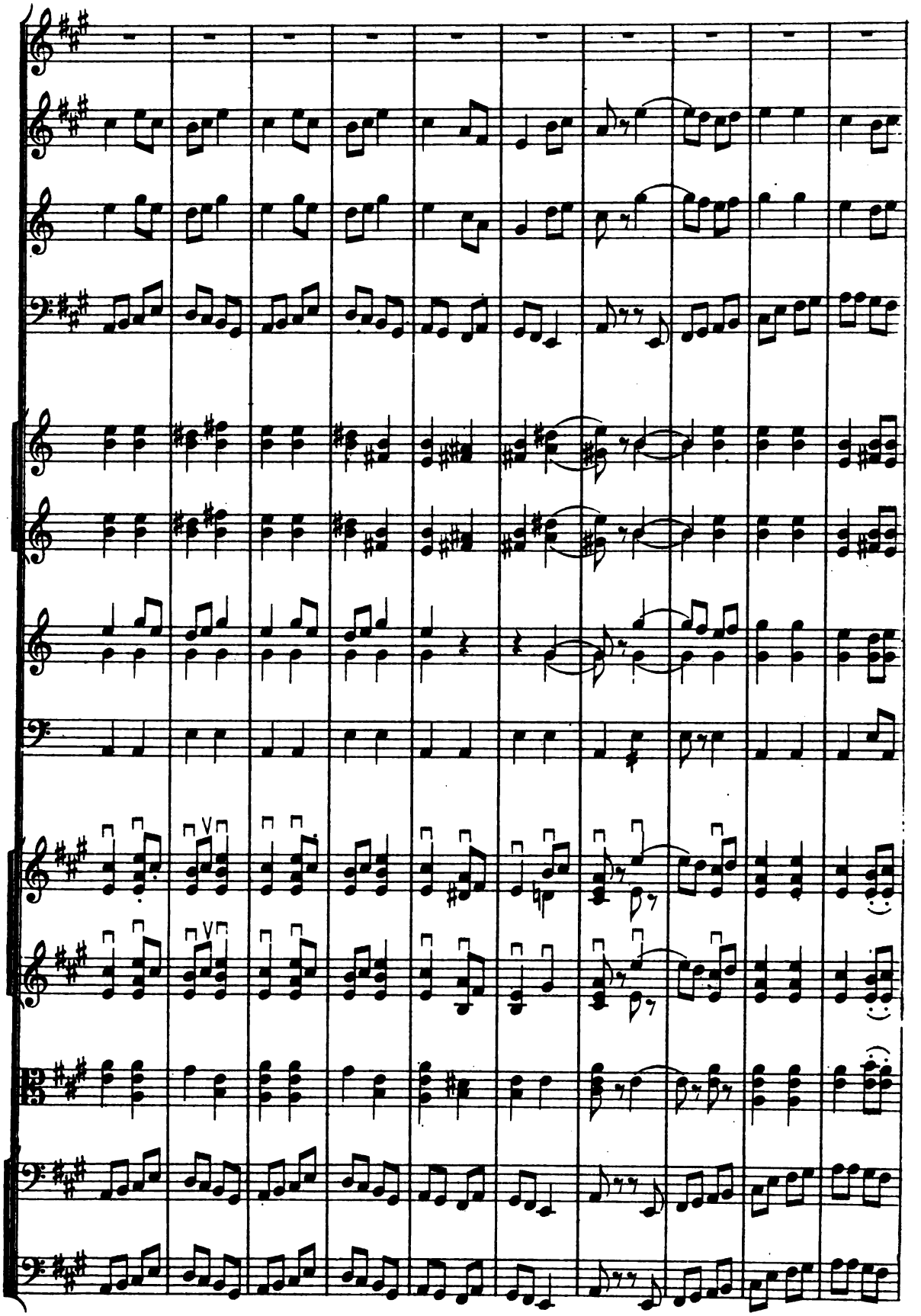

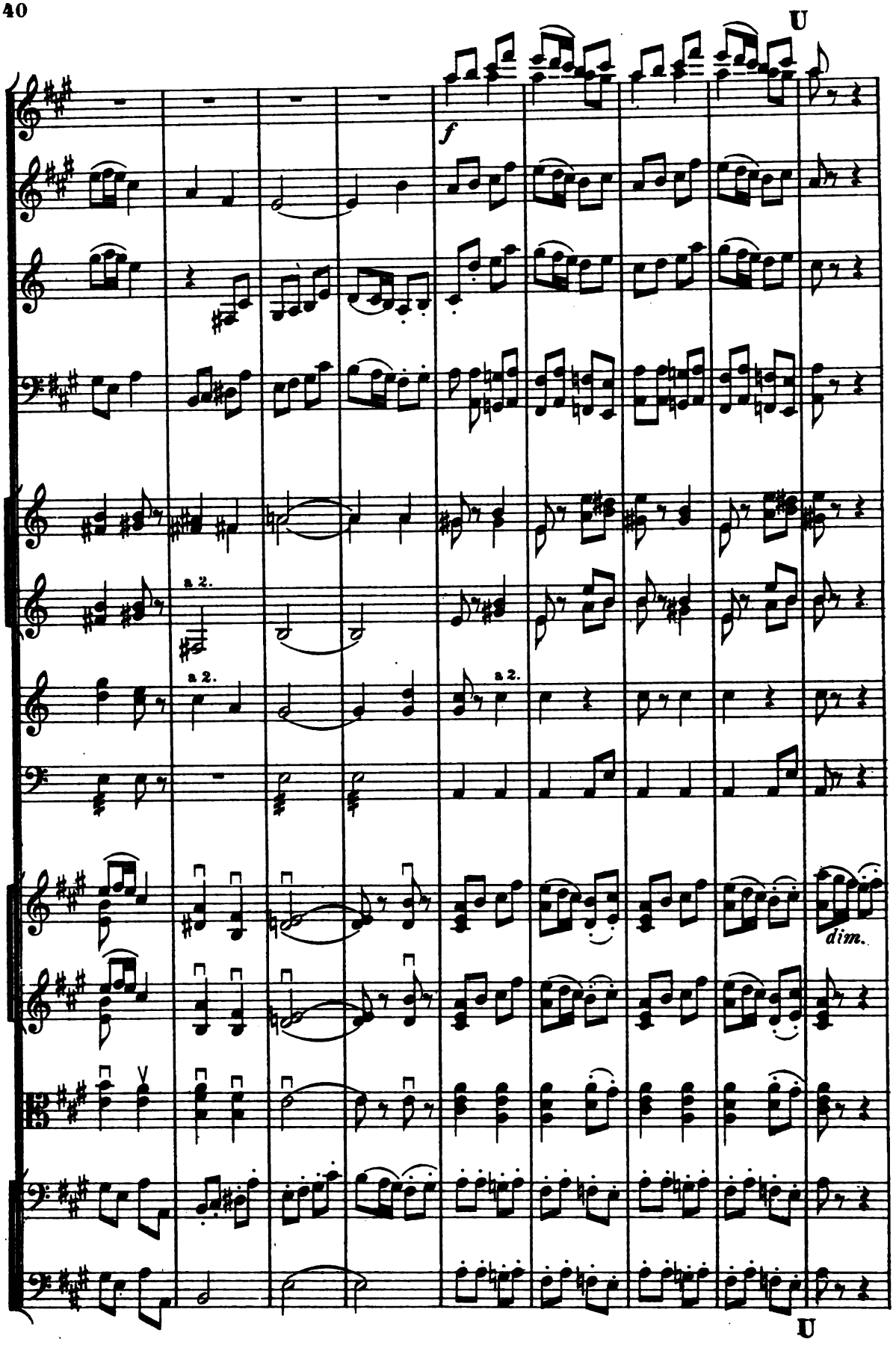
U
f
a 2.
a 2.
a 2.
dim.
U

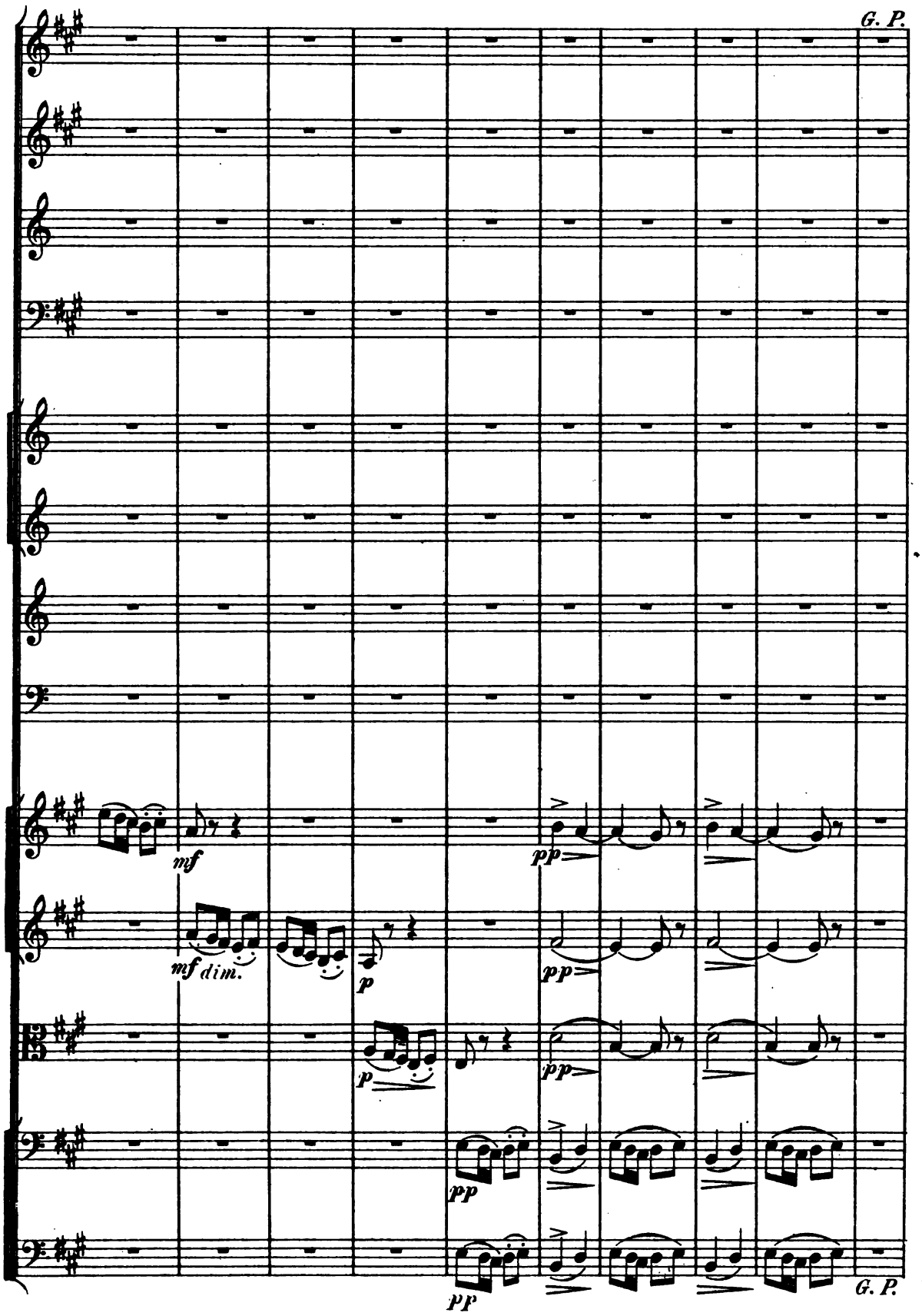
G. P.
mf
mf dim.
p
p
pp
pp
pp
pp
pp
G. P.

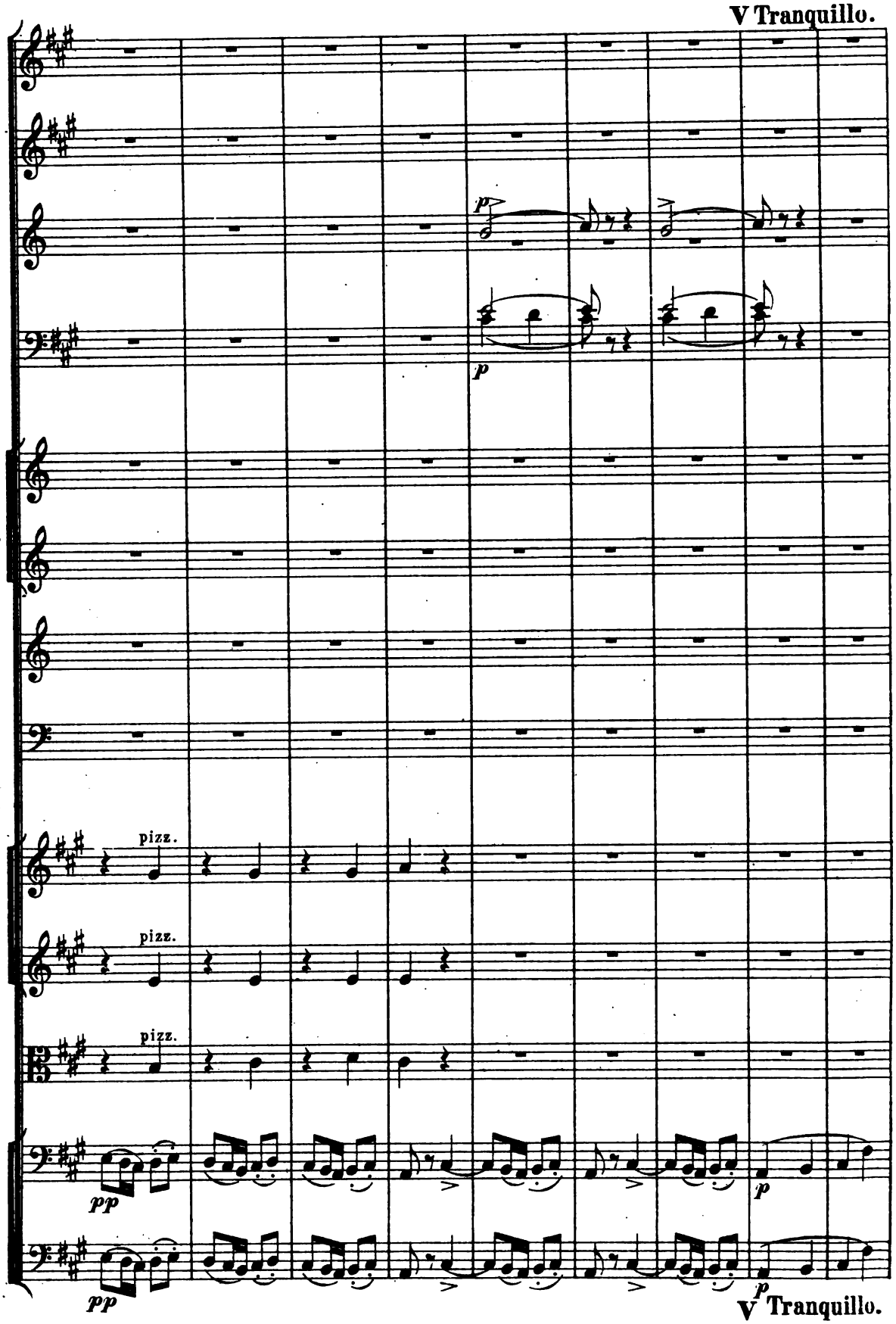
V Tranquillo.
p
p
pizz.
pizz.
pizz.
pp
pp
p
V Tranquillo.

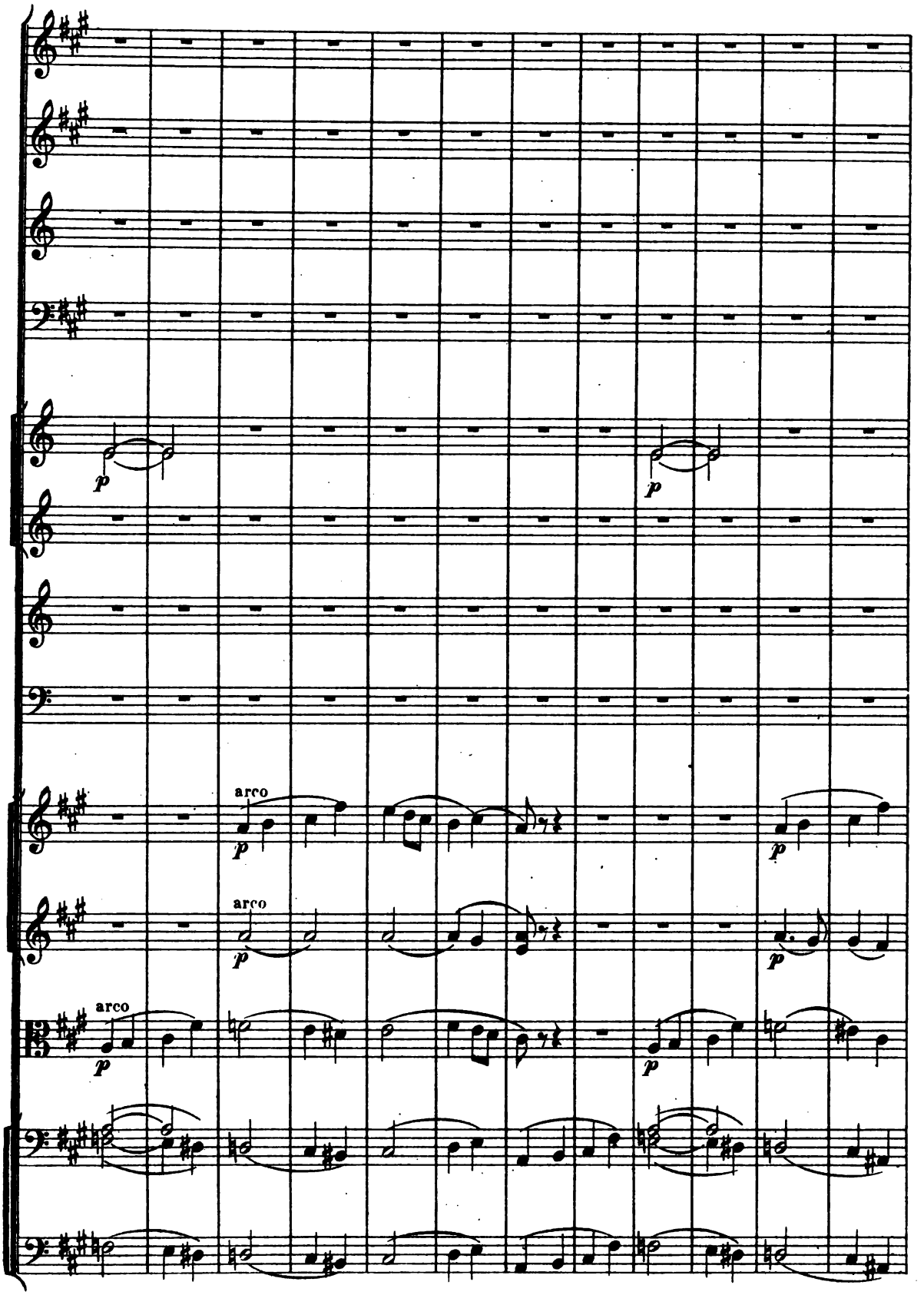
p
p
arco
p
arco
p
arco
p
p
p

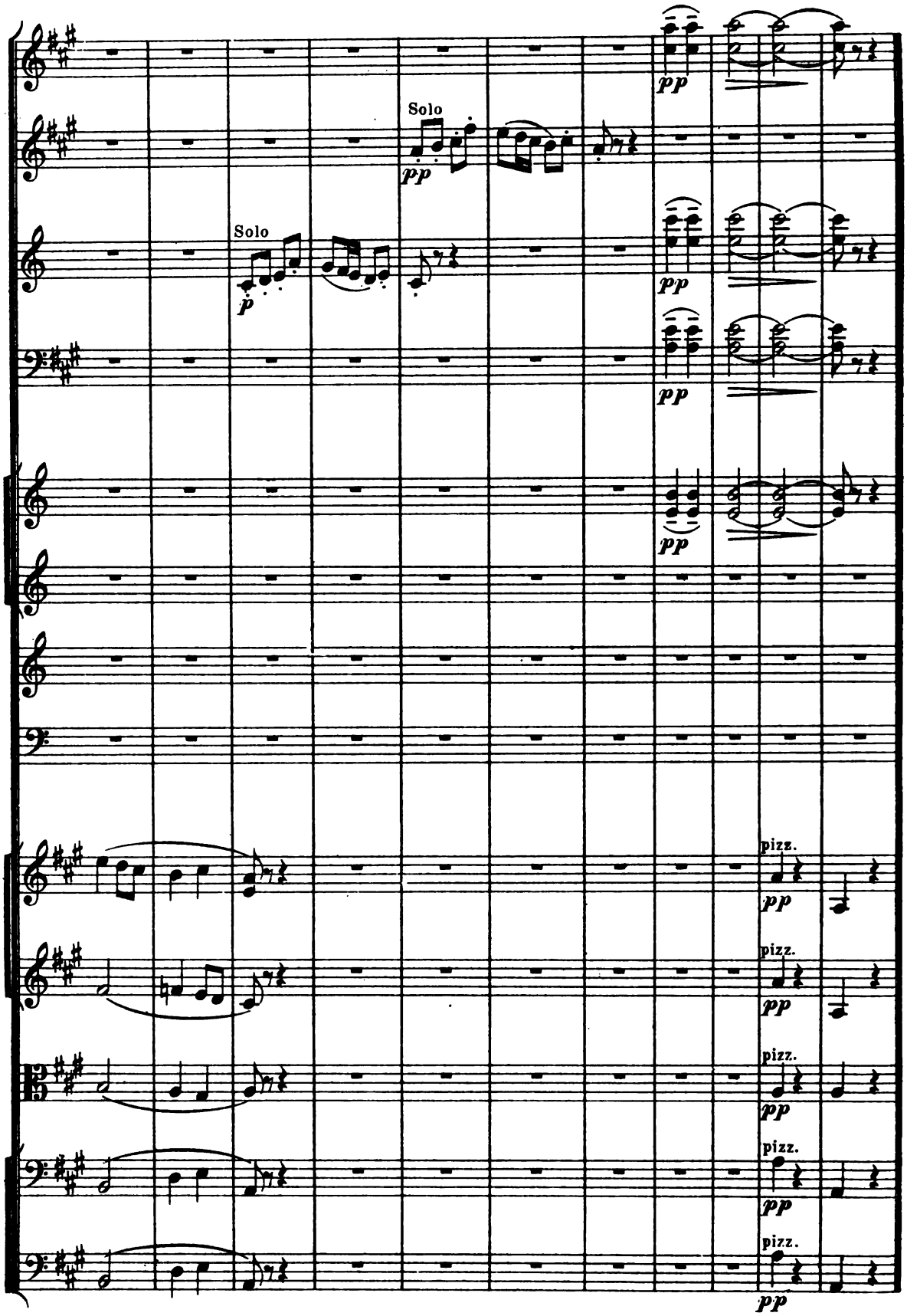
Solo
pp
Solo
p
pp
pp
pp
pizz.
pp
pizz.
pp
pizz.
pp
pizz.
pp
pizz.
pp

II.

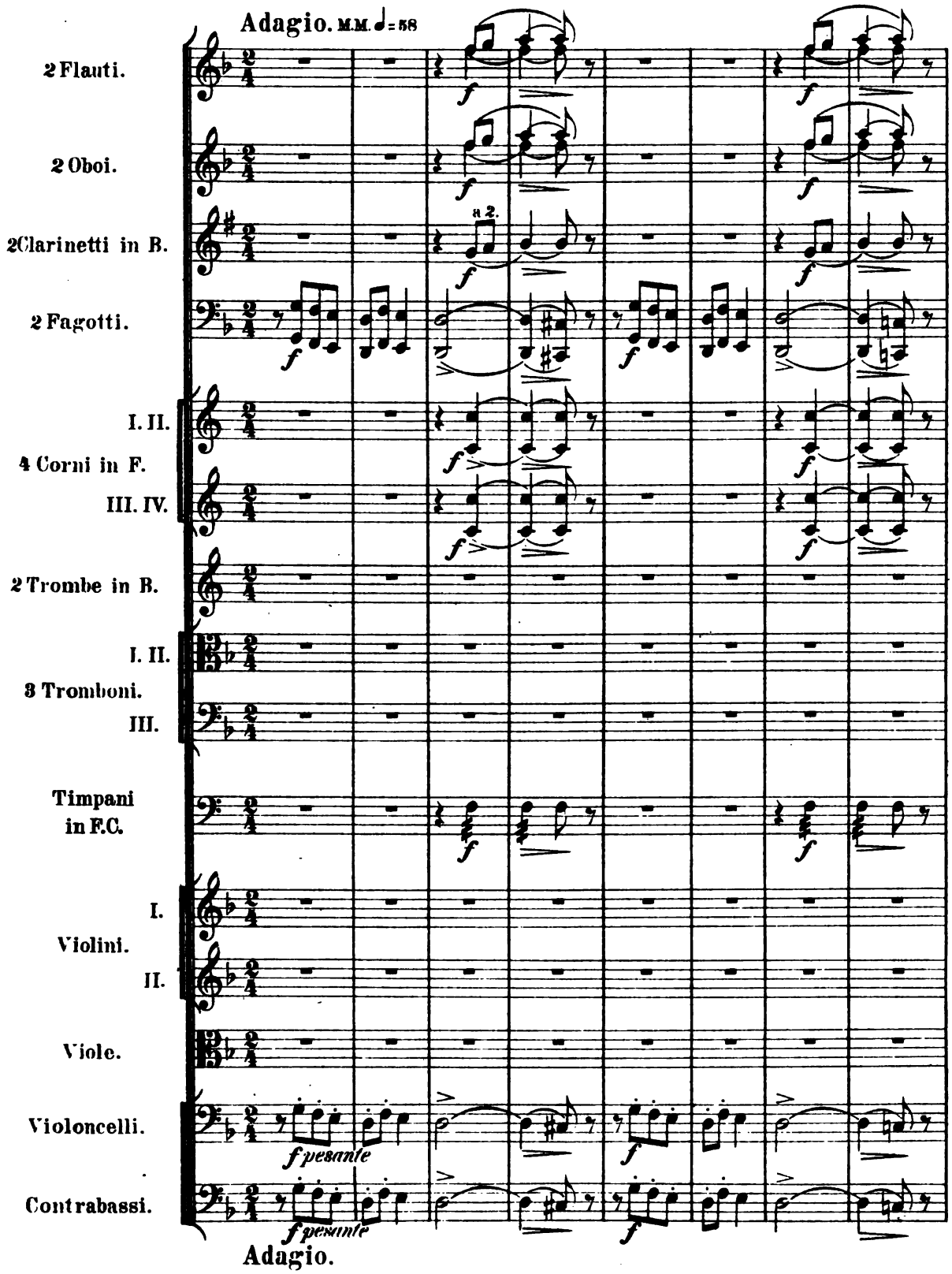
Adagio. M.M. ♩= 58
2 Flauti.
2 Oboi.
2 Clarinetti in B.
a 2.
2 Fagotti.
I. II.
4 Corni in F.
III. IV.
2 Trombe in B.
I. II.
3 Tromboni.
III.
Timpani in F.C.
I.
Violini.
II.
Viole.
Violoncelli.
Contrabassi.
f pesante
Adagio.

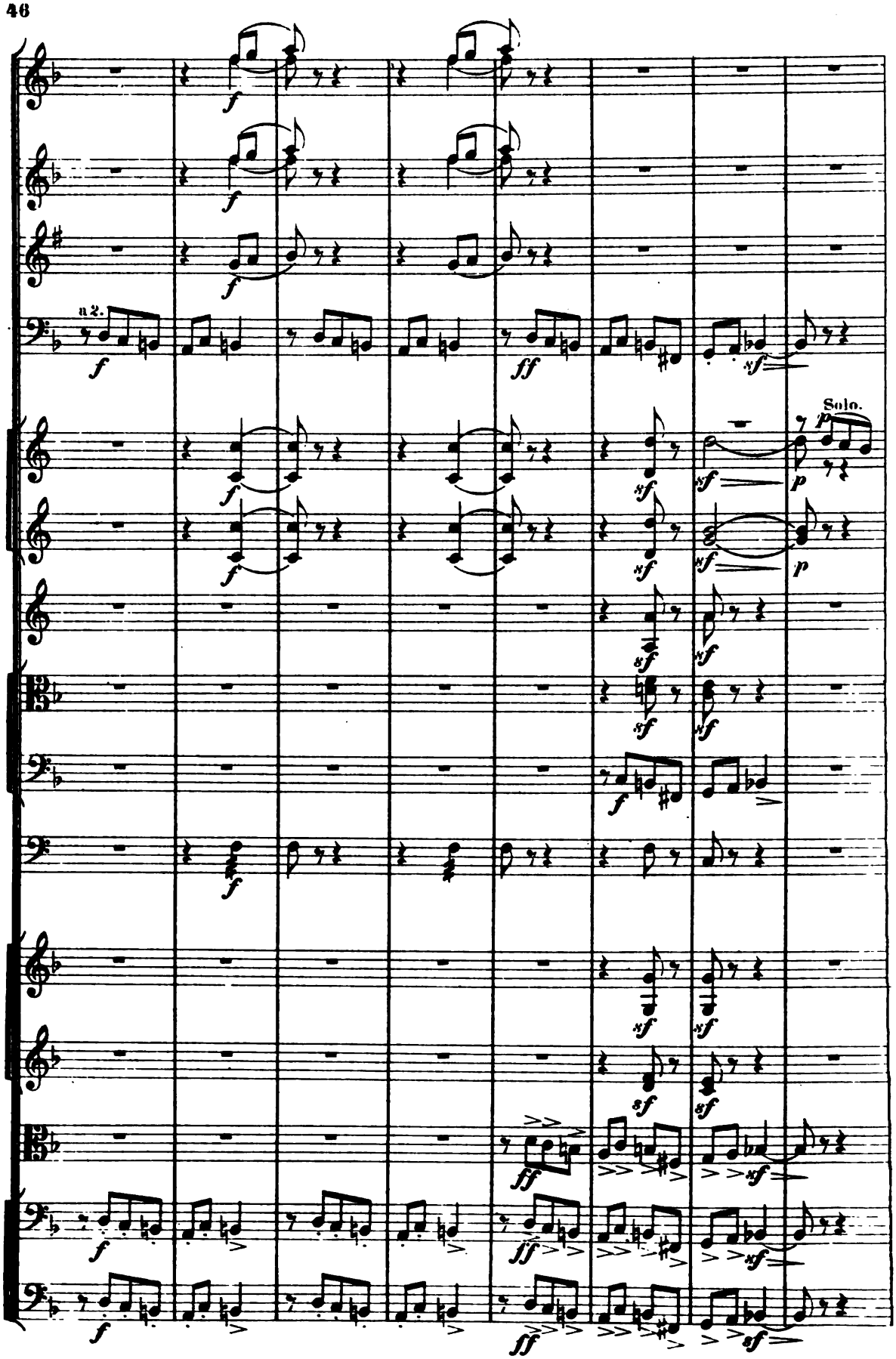
a 2.
Solo.

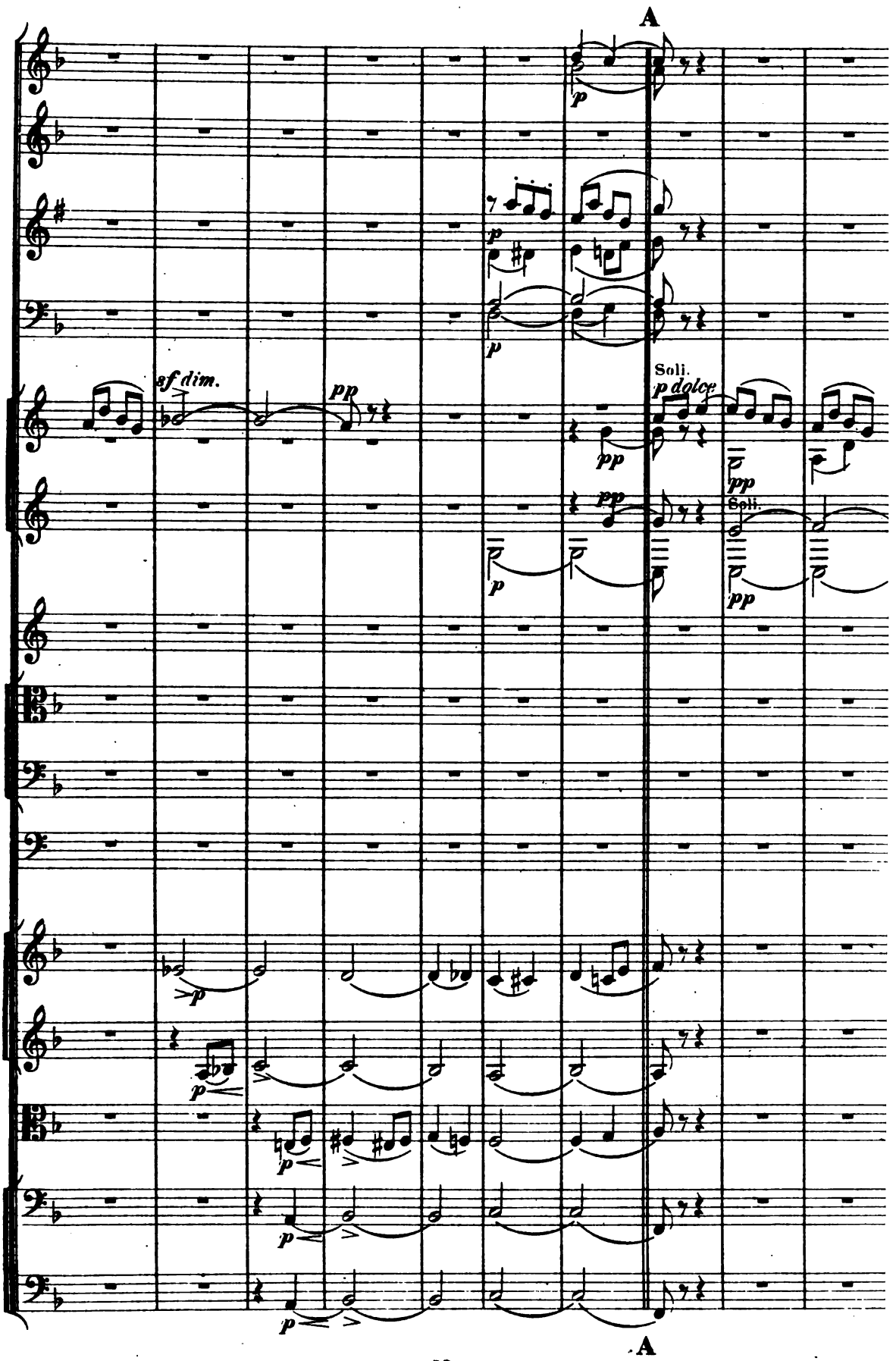
A
sf dim.
pp
Soli.
p dolce
pp
Soli.
pp
A

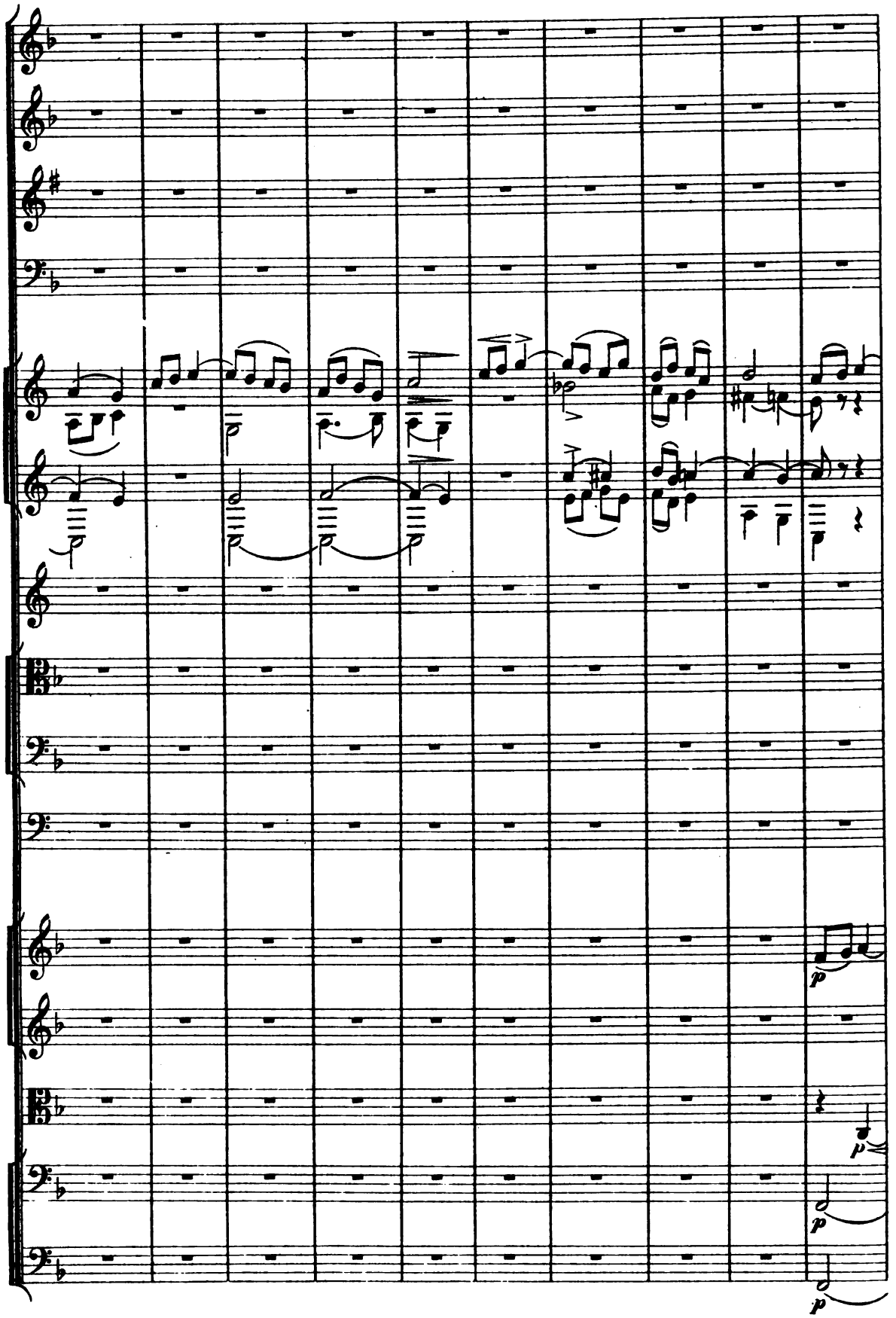
p
p
p
p

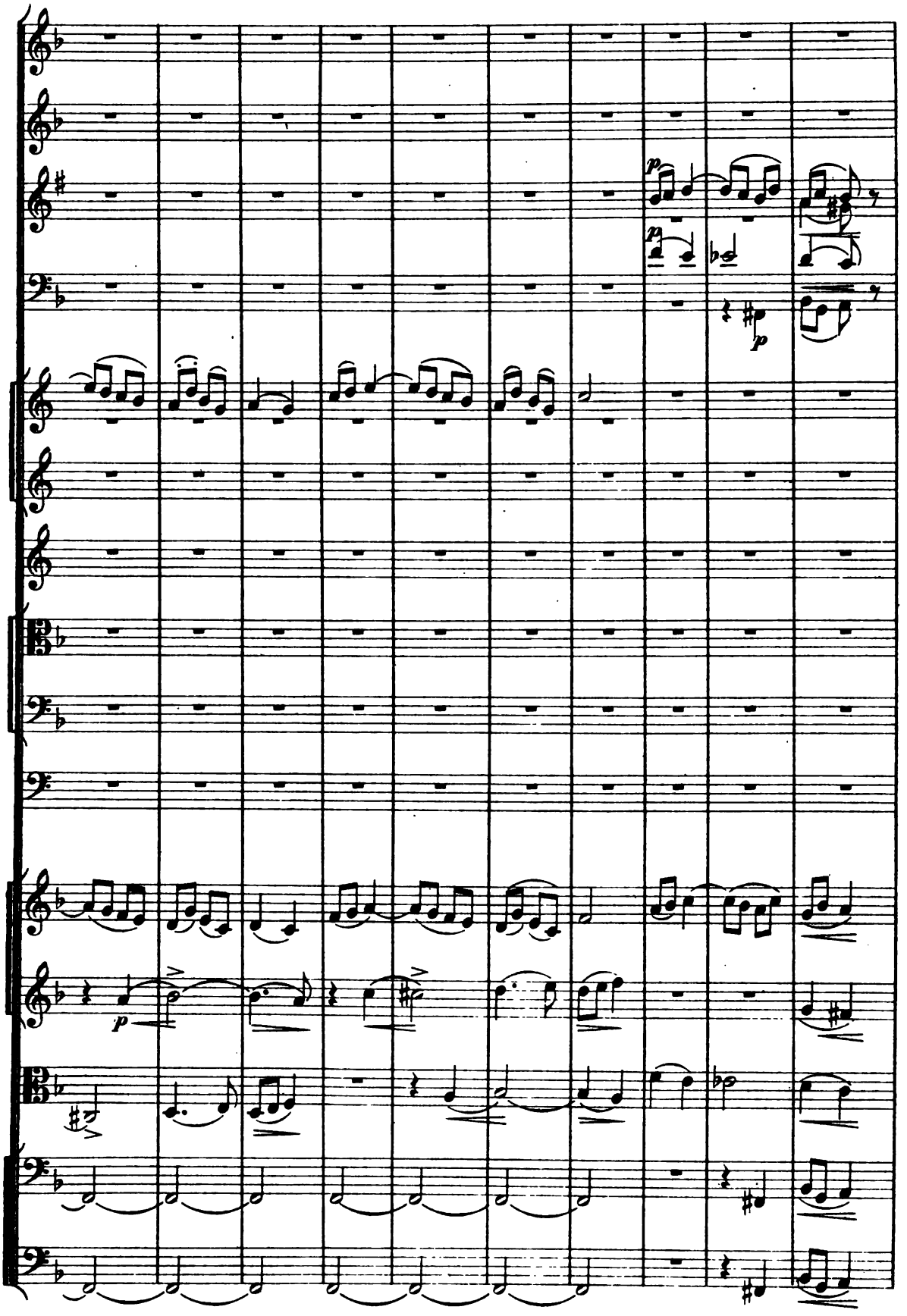
p
p
p
p

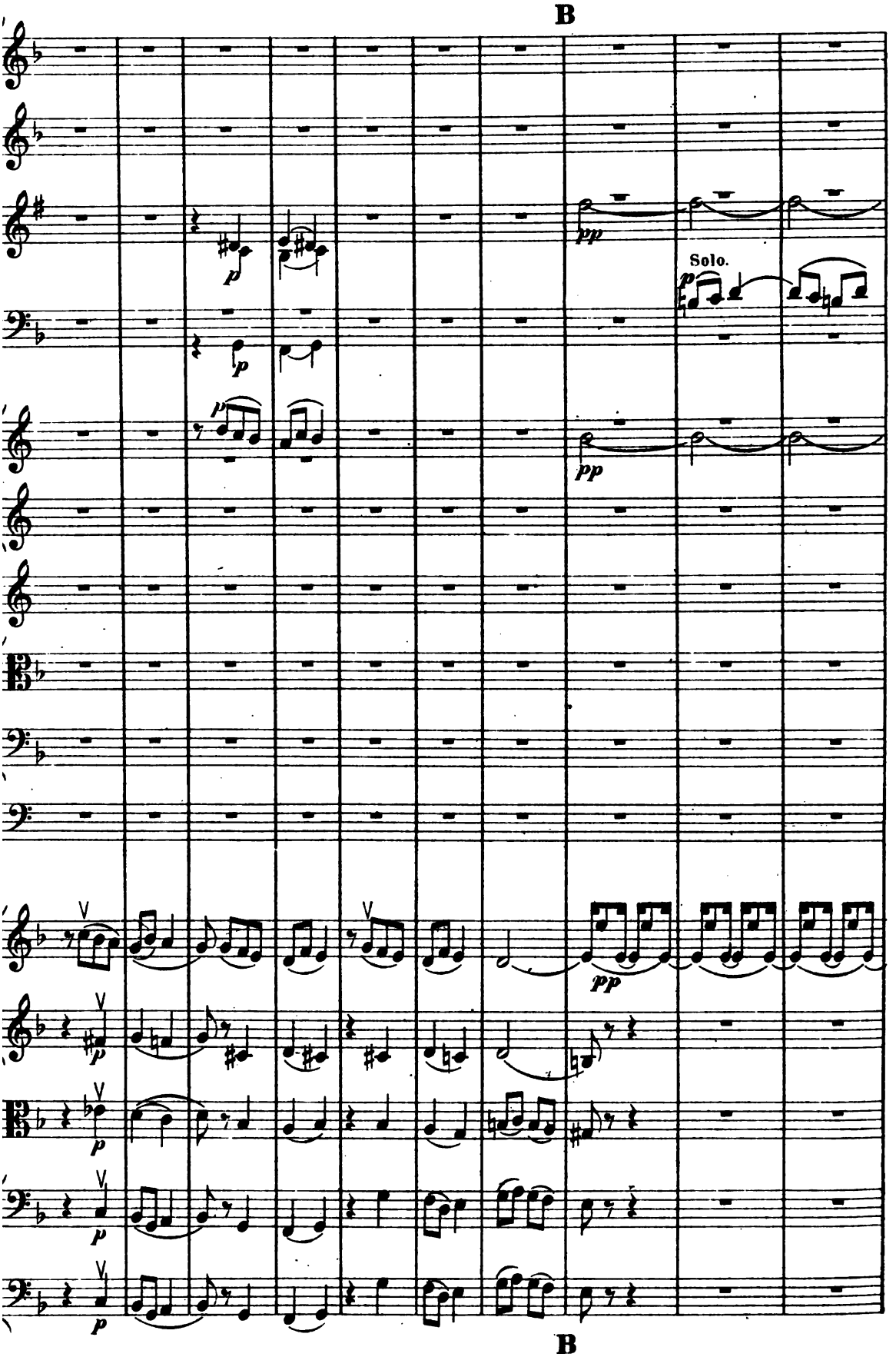
B
Solo.
B

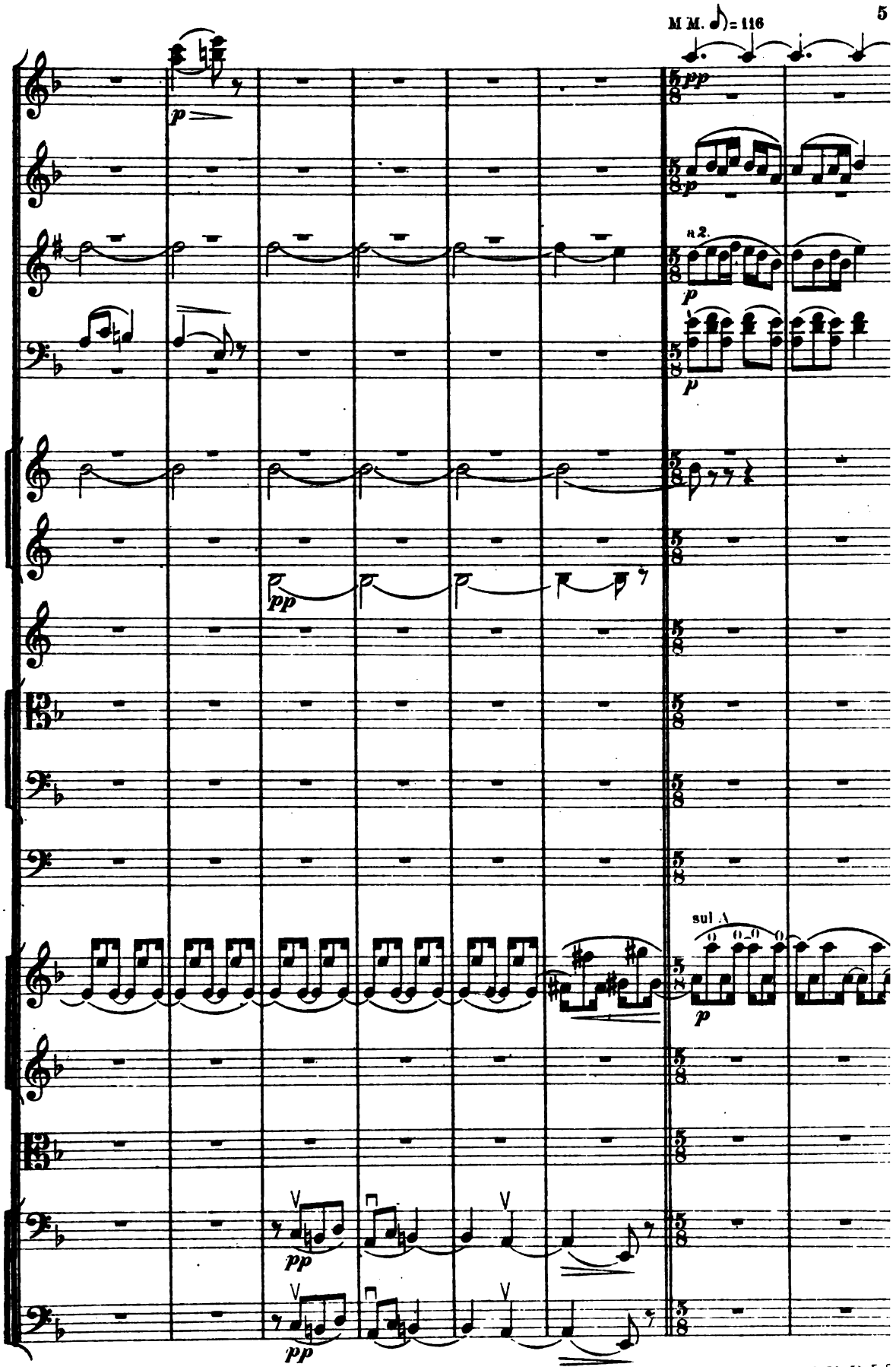

EDA KUHN LOEB MUSIC LIBRARY
HARVARD UNIVERSITY

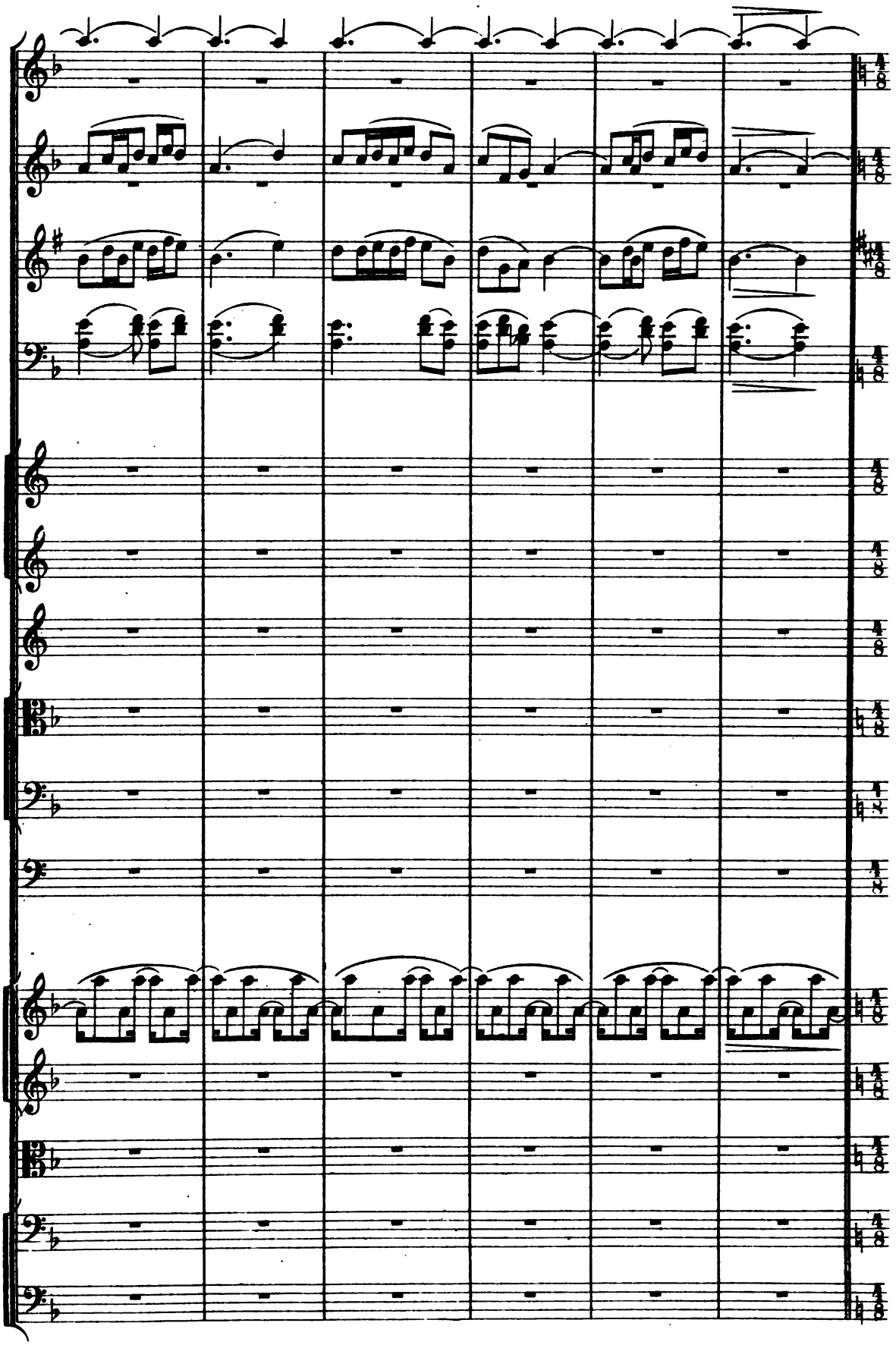

C L'istesso tempo.

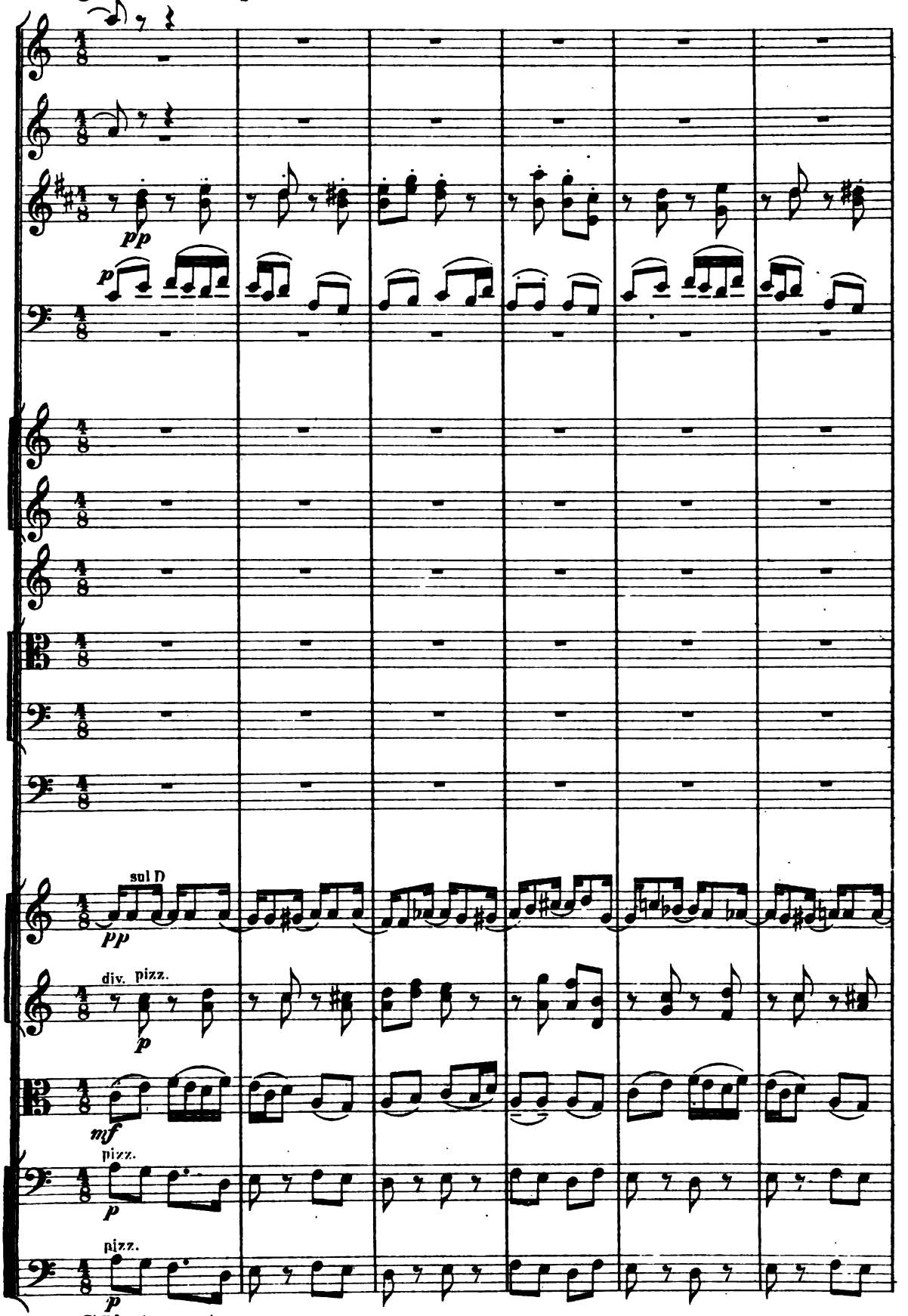

C L'istesso tempo.

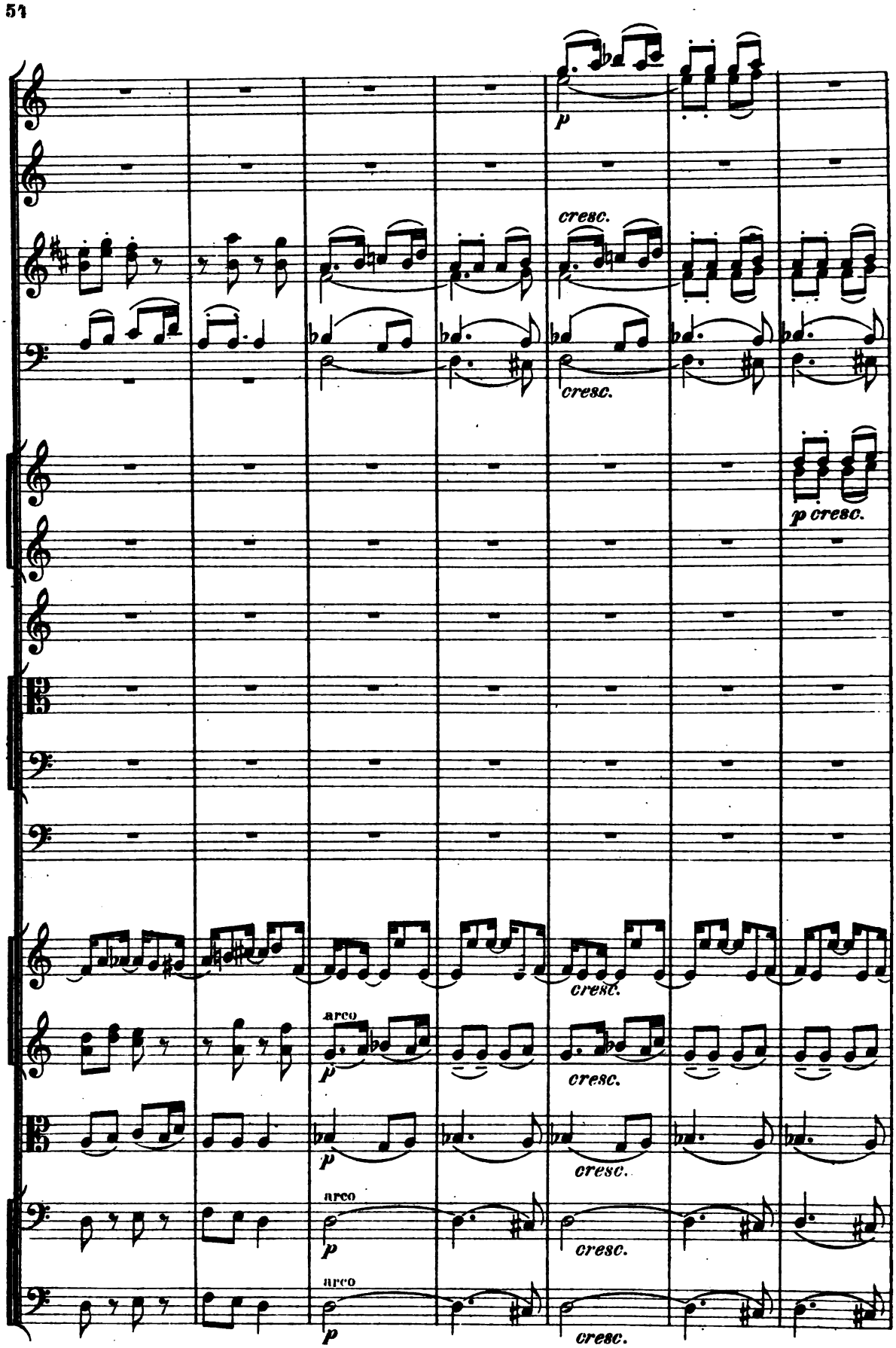
p
cresc.
cresc.
p cresc.
cresc.
arco
p
cresc.
cresc.
arco
p
cresc.
arco
p
cresc.

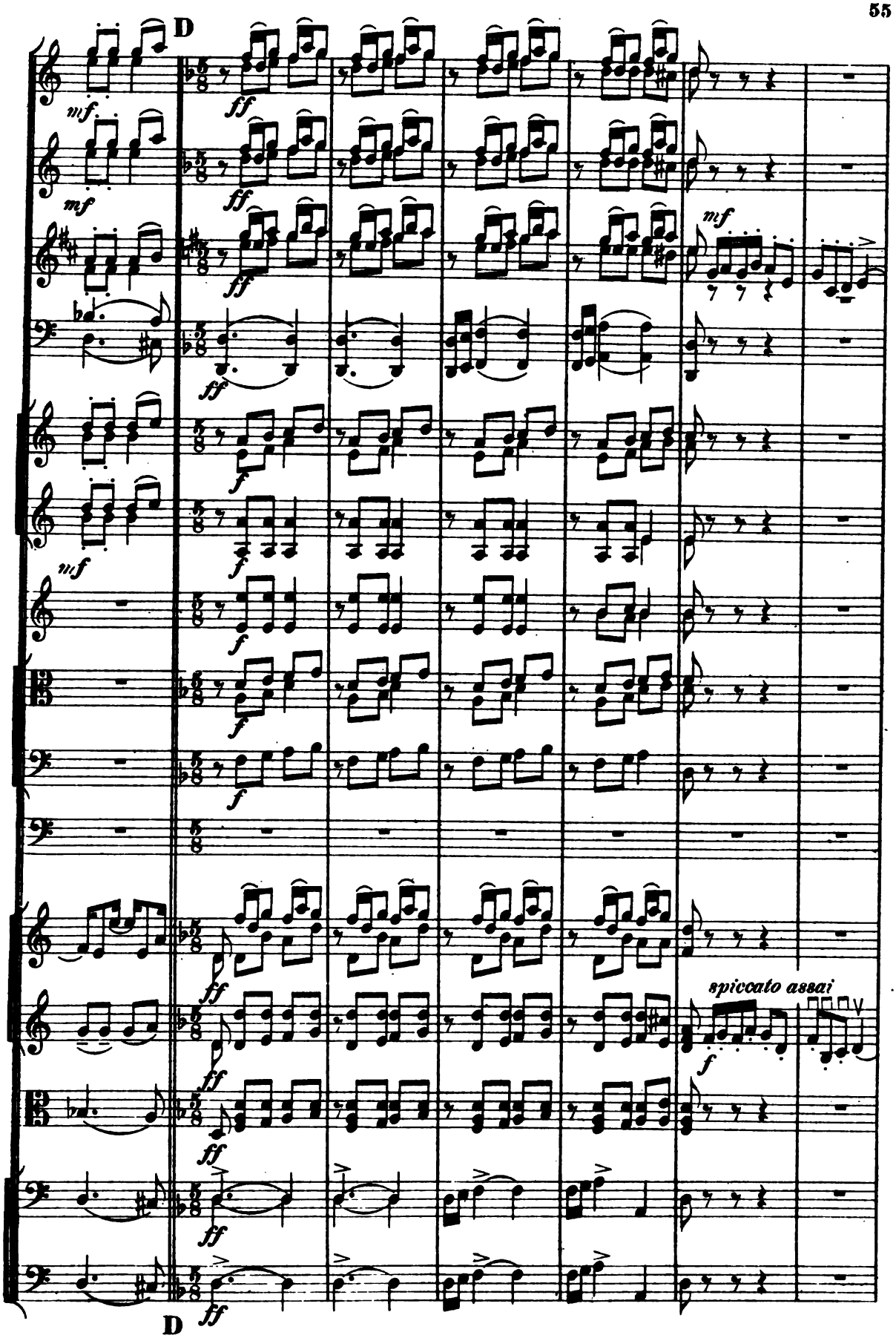
D
mf
ff
mf
ff
mf
ff
ff
f
mf
f
f
f
f
ff
ff
ff
ff
ff
spiccato assai
f
D

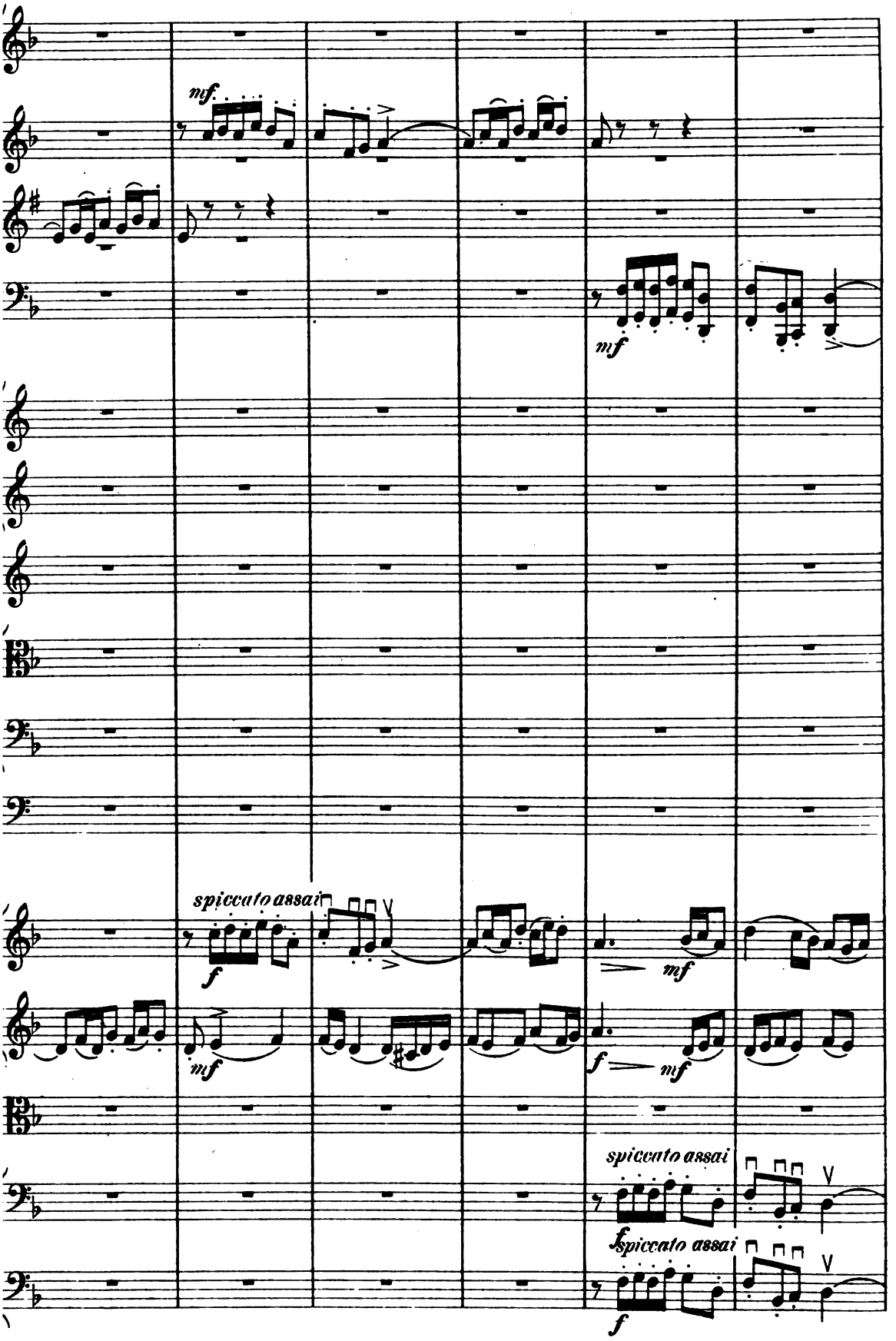
mf
mf
spiccato assai
f
mf
mf
f
mf
spiccato assai
f
spiccato assai
f

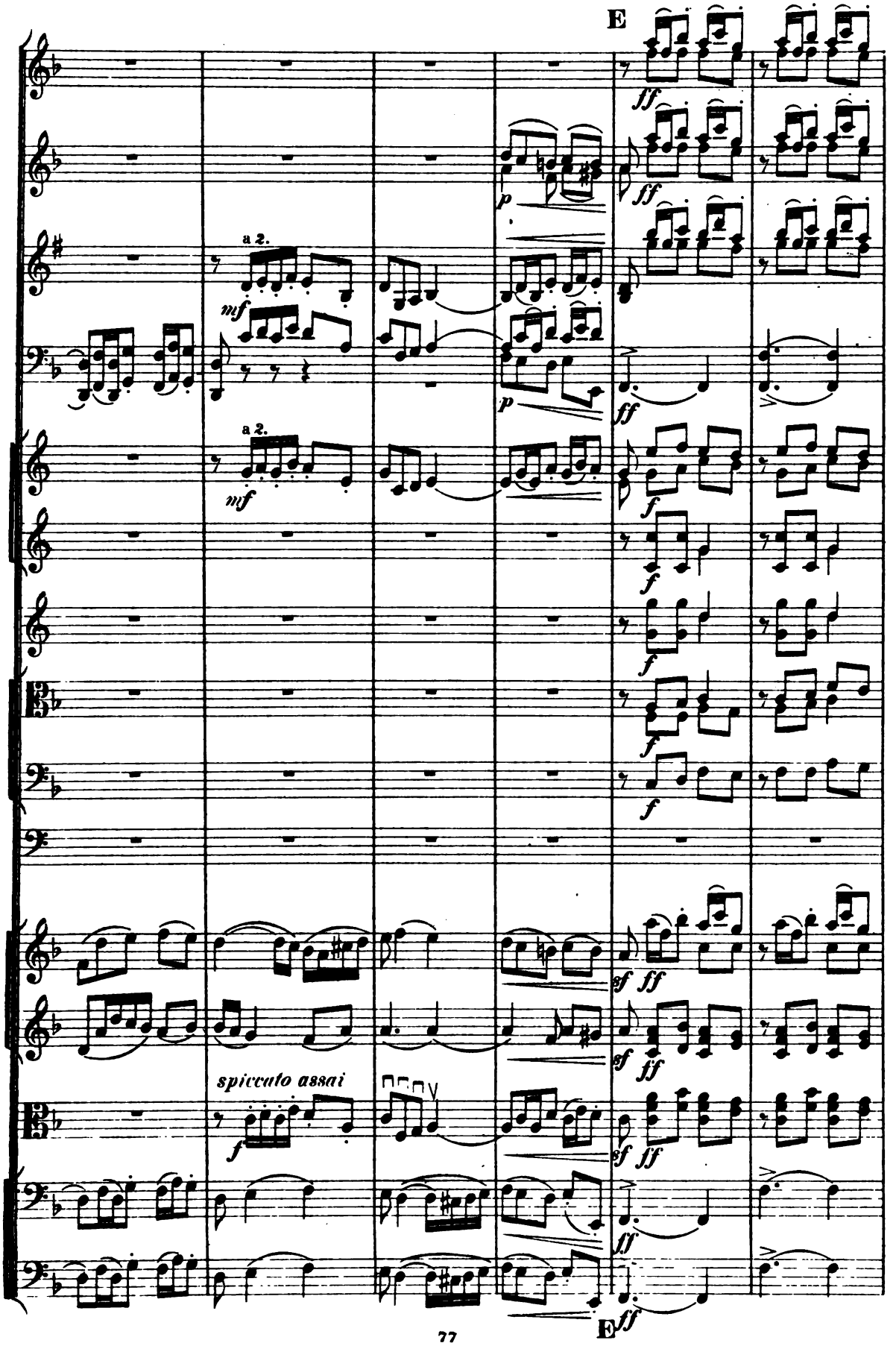
E
a 2.
mf
a 2.
mf
spiccato assai
f
E
ff

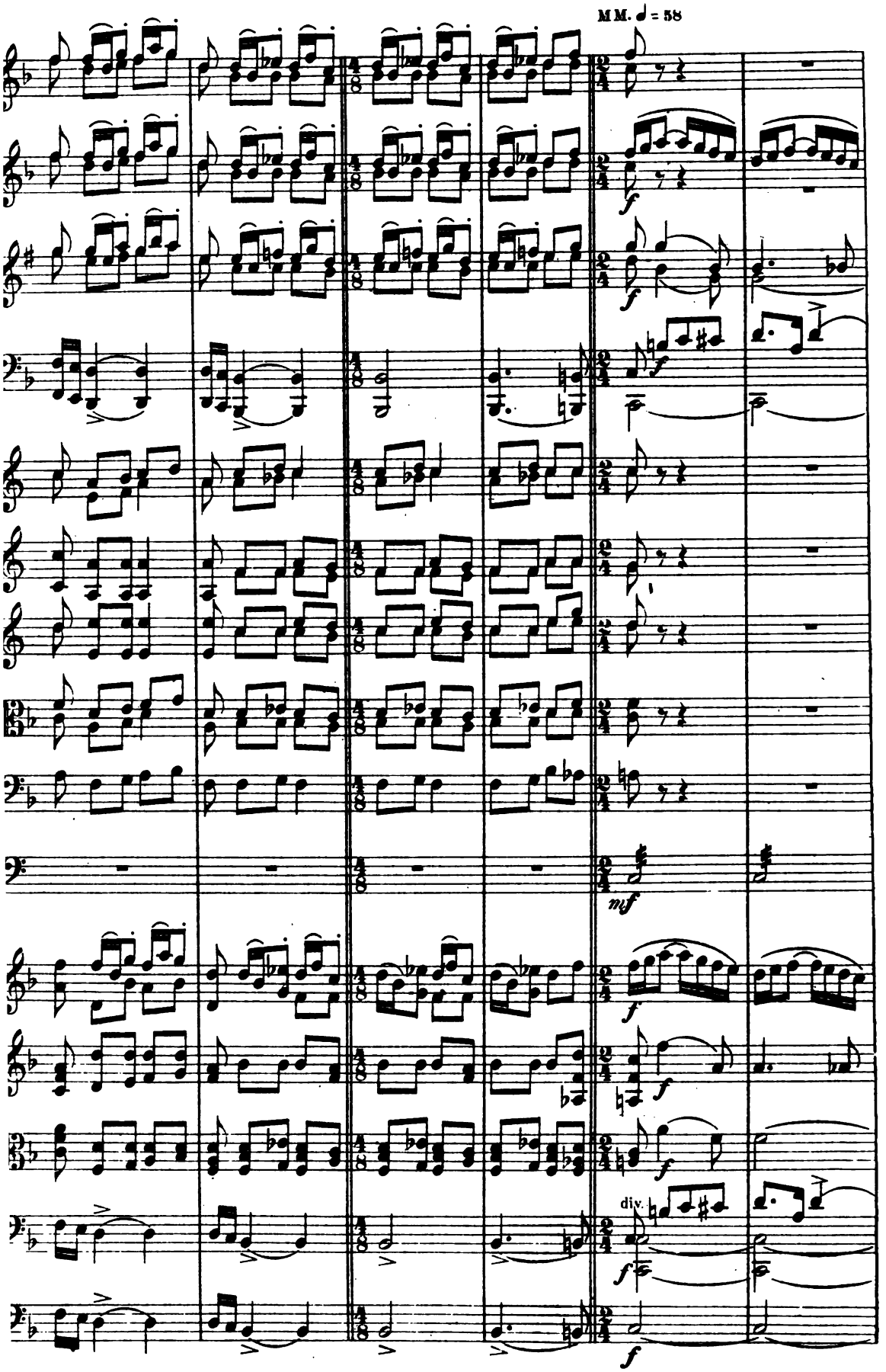
MM. ♩ = 58
f
f
f
mf
f
f
f
div.
f
f

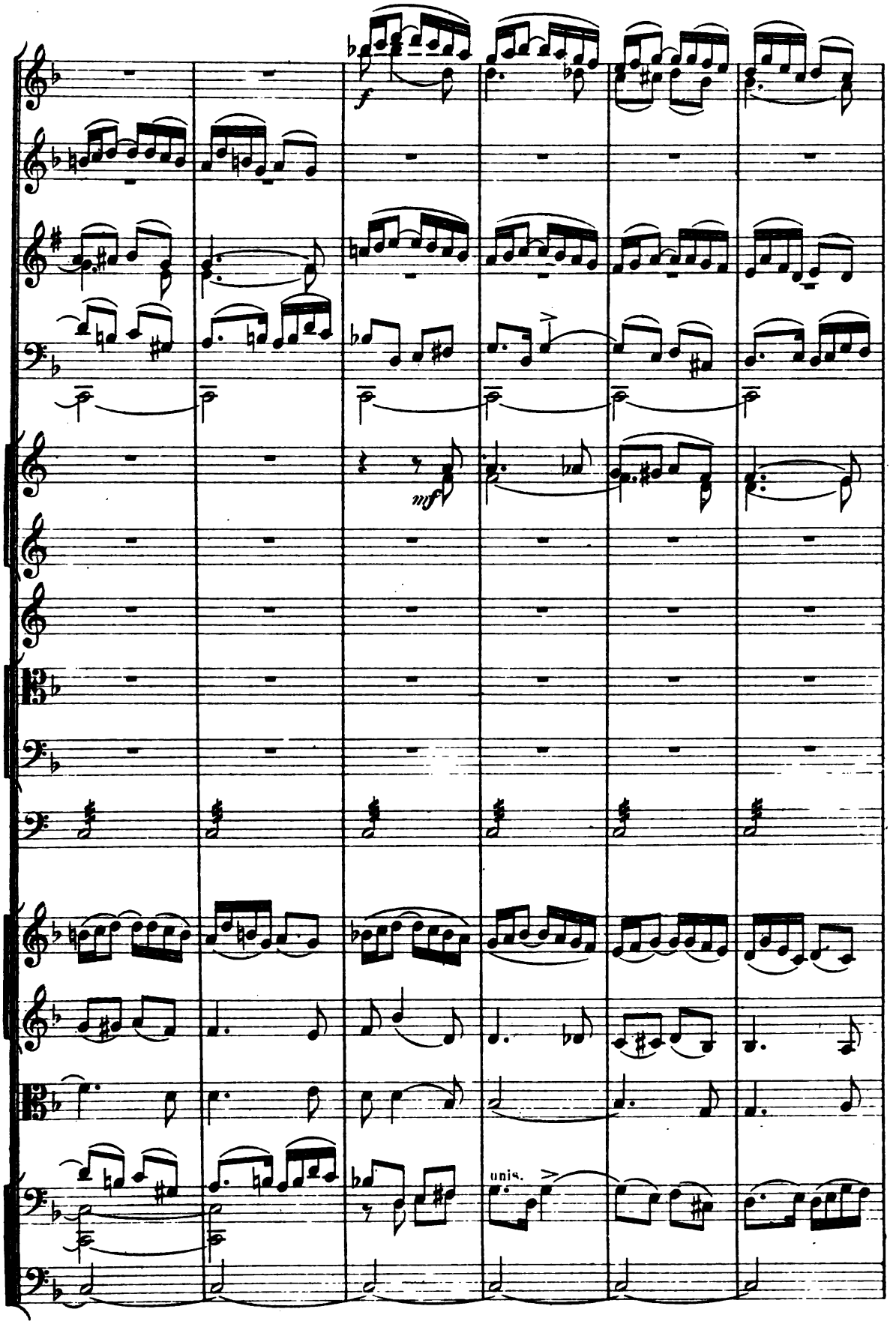
f
mf
unis.

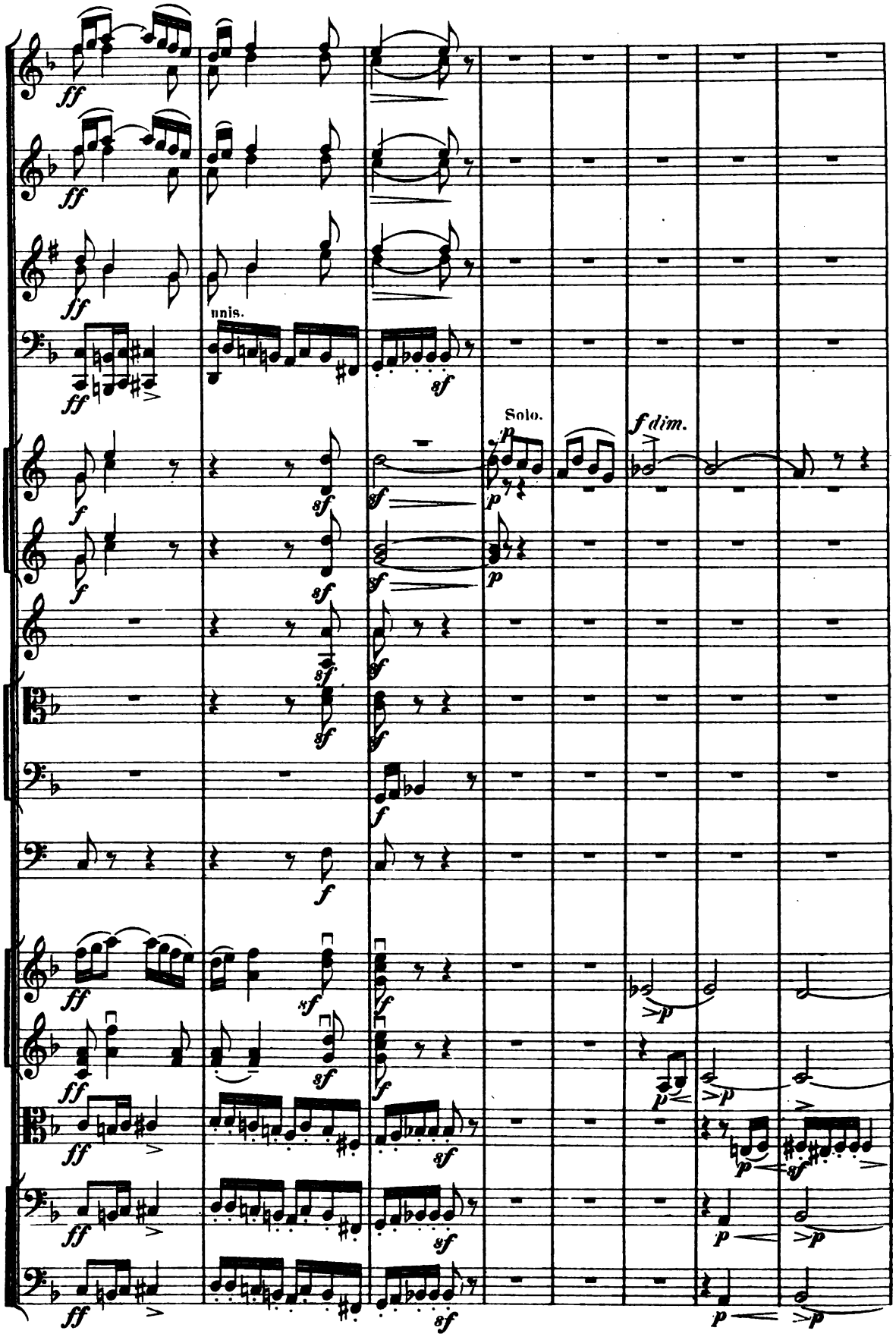
unis.
Solo.
f dim.

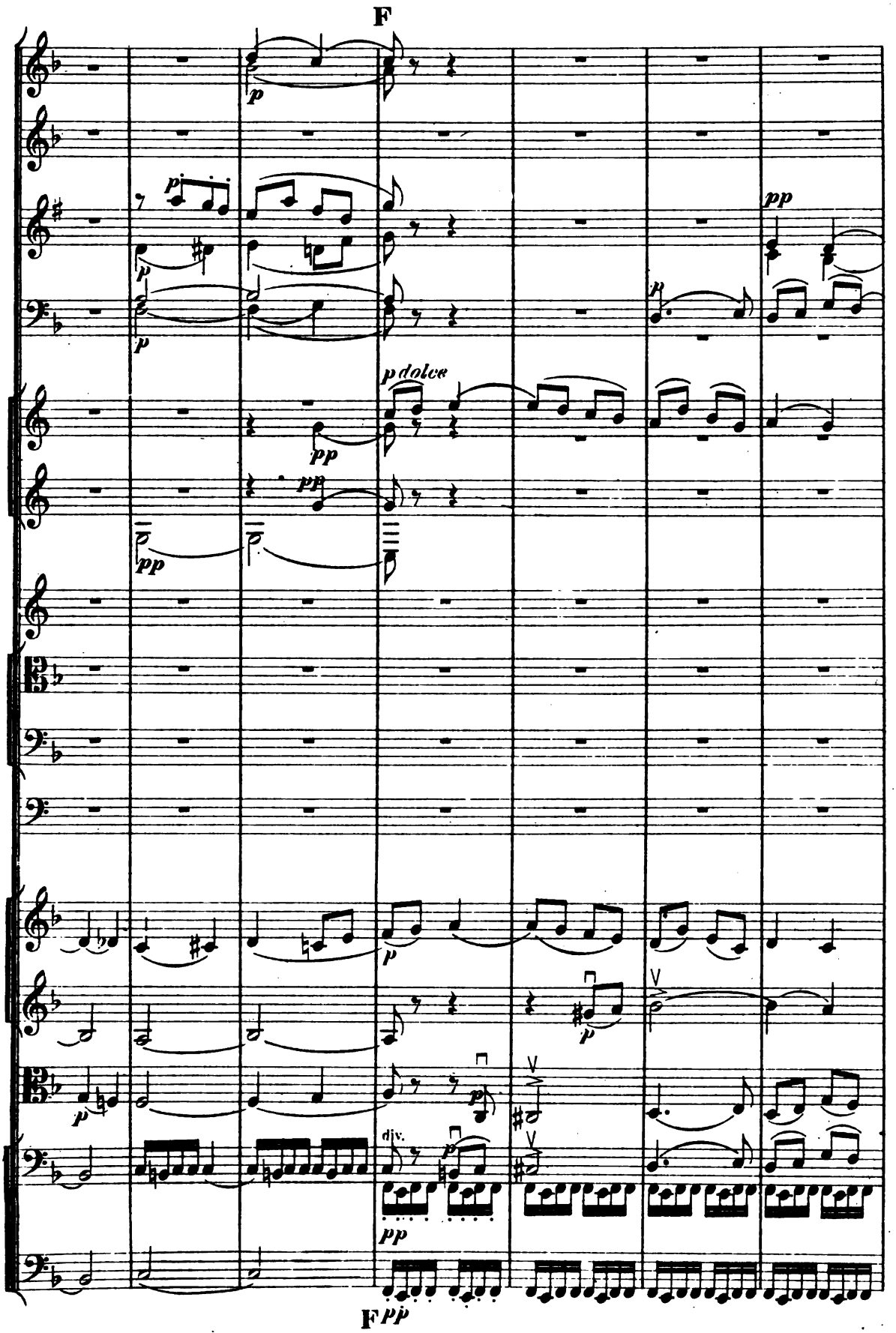
F
p
pp
p dolce
div.
F pp

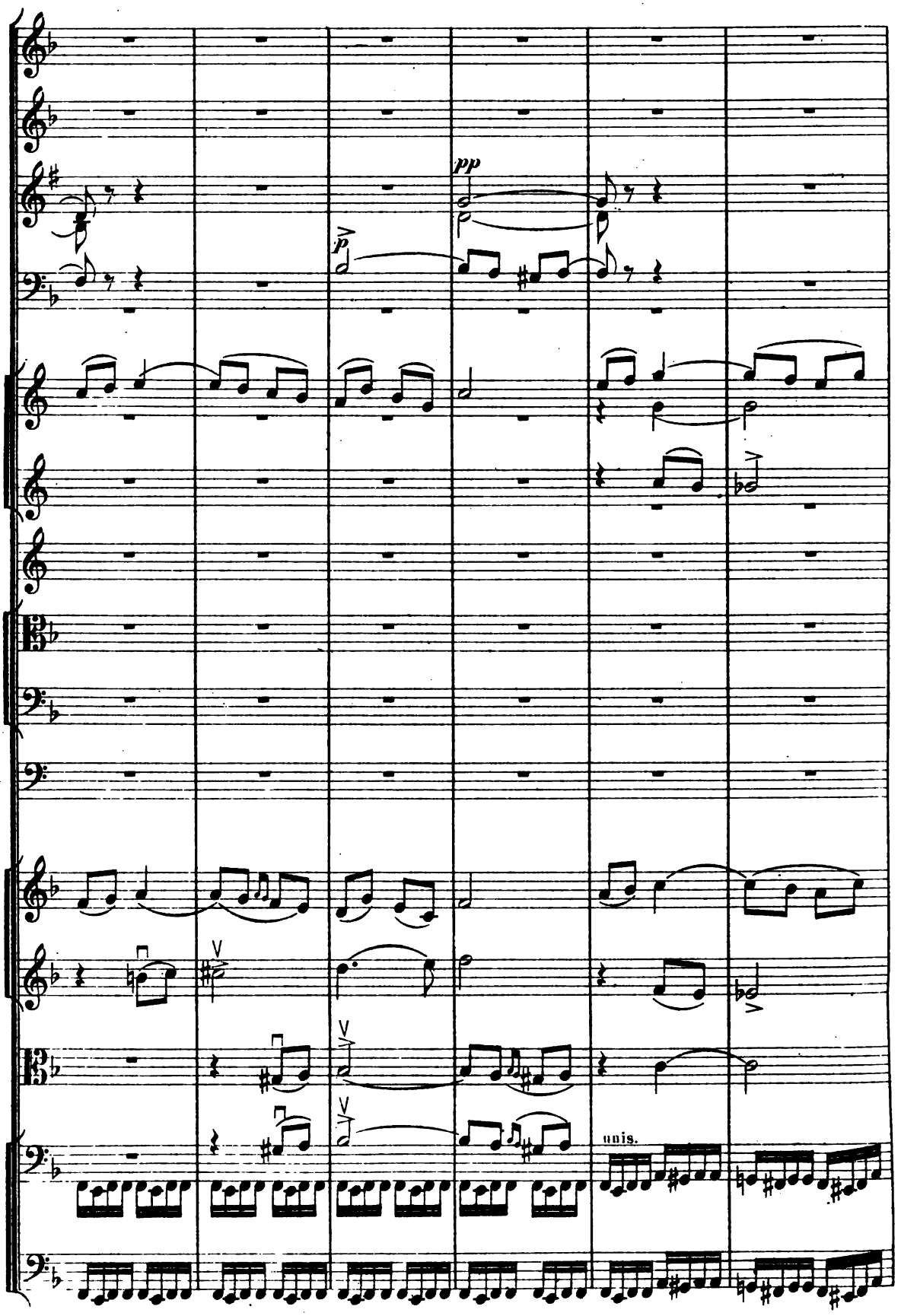
pp
p
unis.

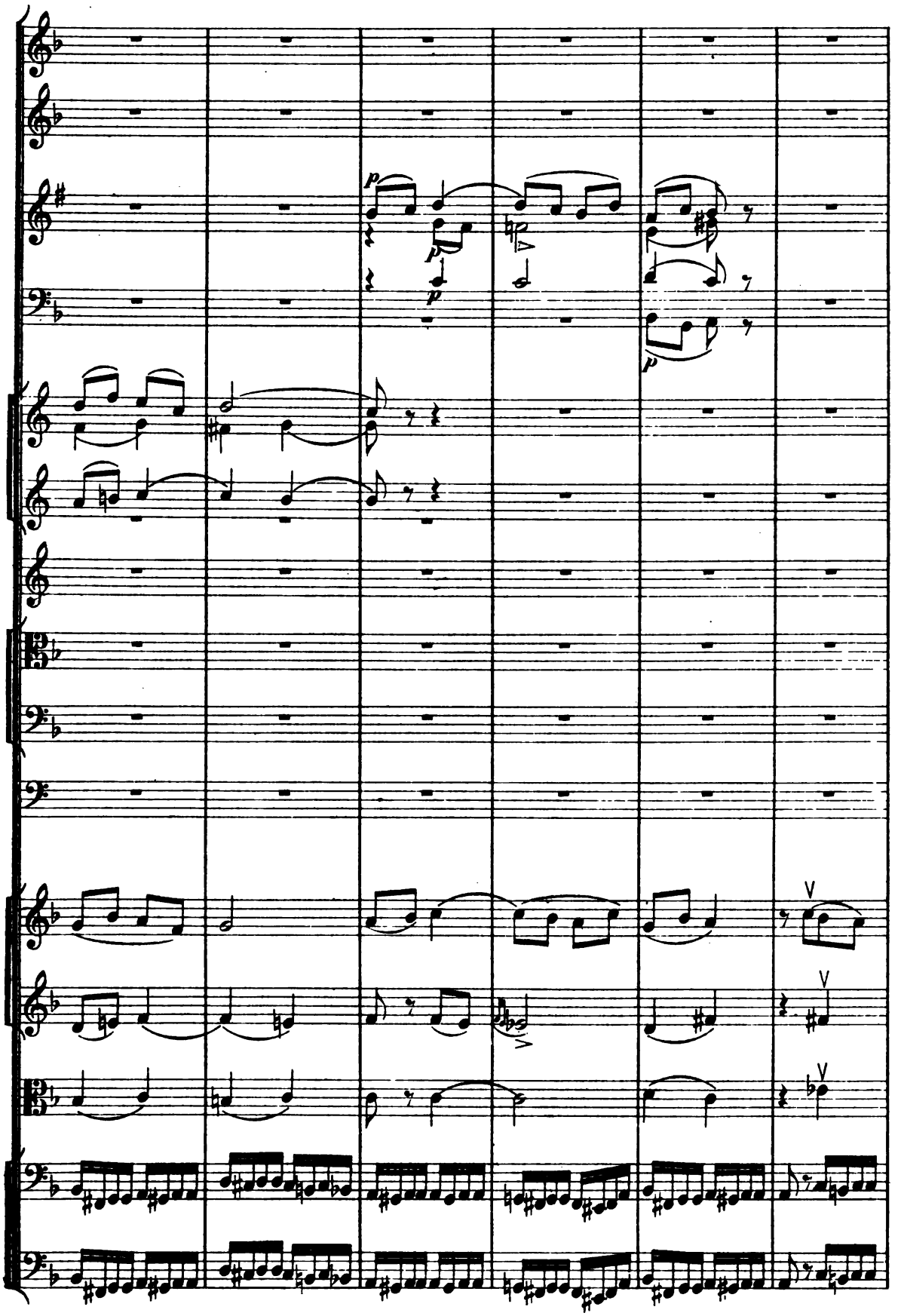
p
p
p
p
V
V
V

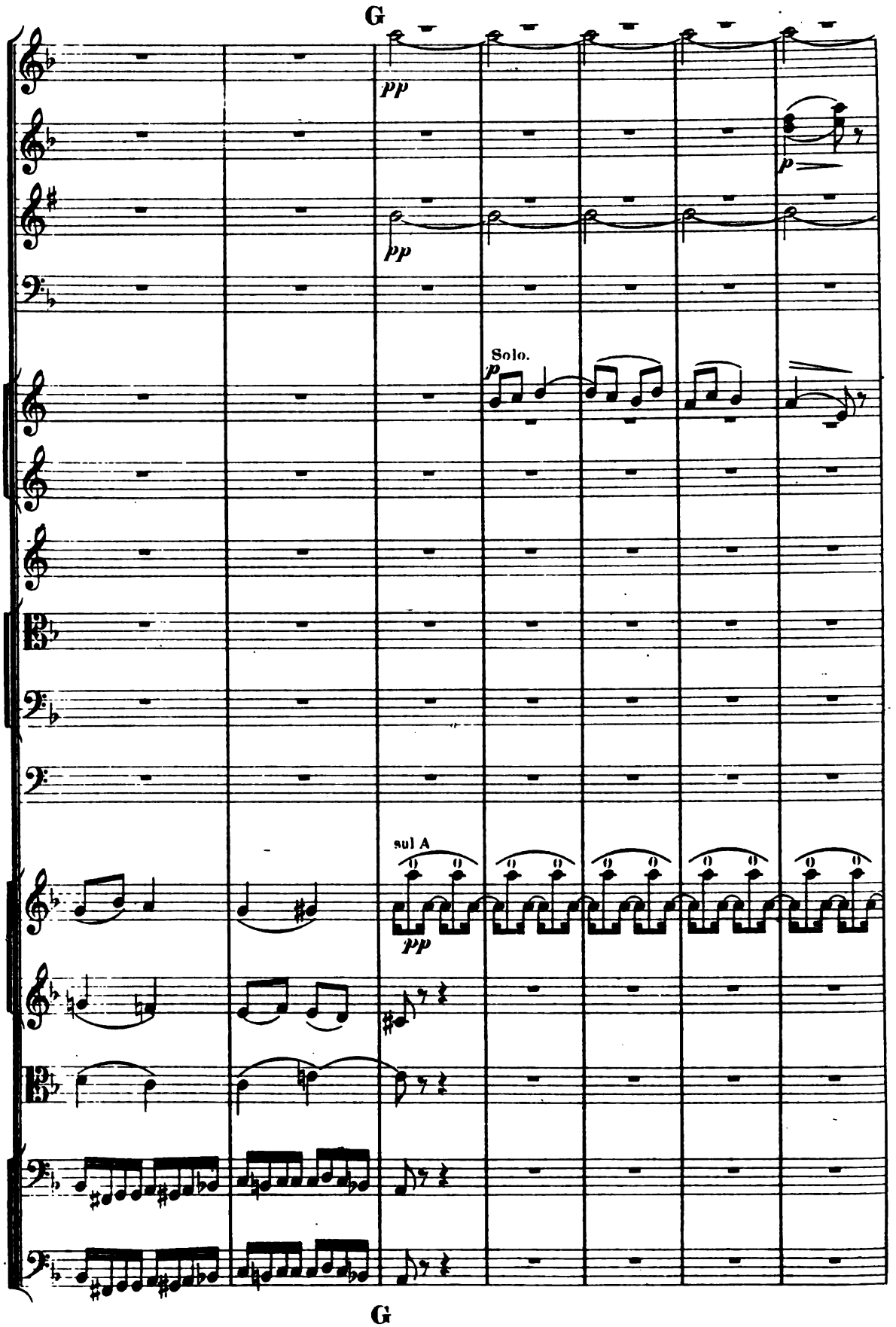
G
pp
pp
p
Solo.
p
sul A
pp
G

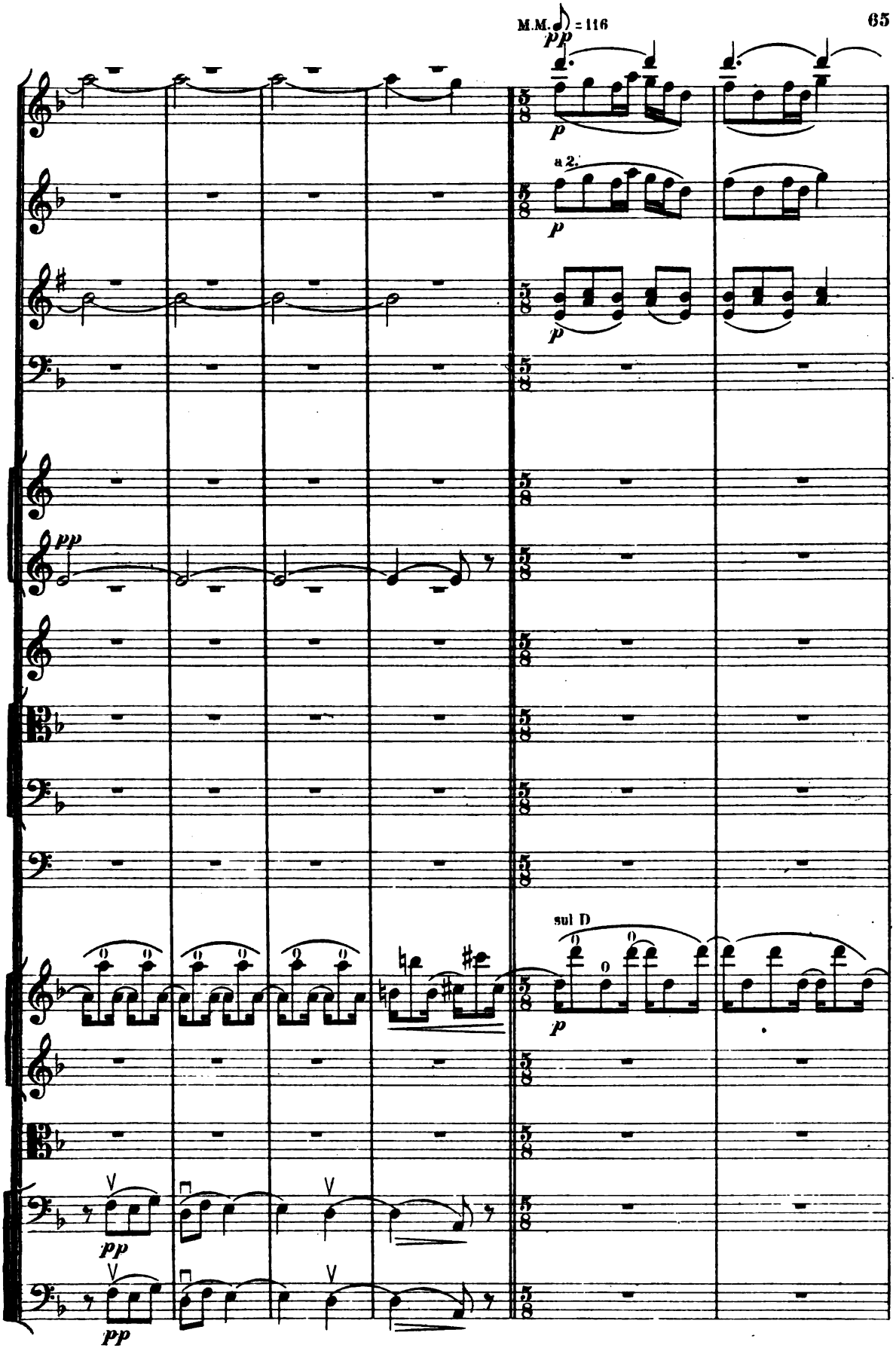
M.M. = 116
pp
p
a 2.
p
p
sul D
p
pp
pp

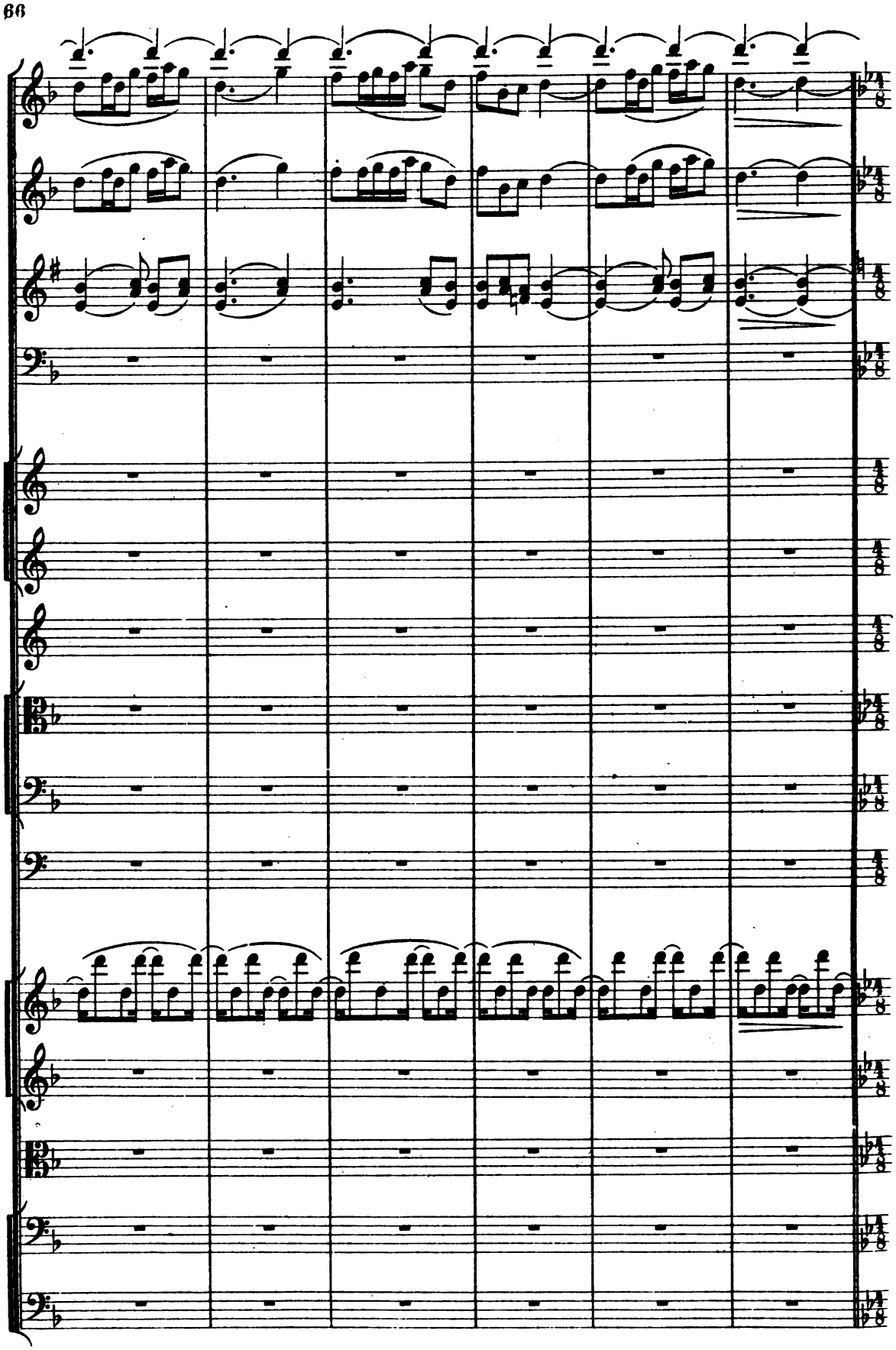

H L'istesso tempo.

Solo.

dolce

Solo.

dolce

div. pizz.

pp

div.

V. Cello Solo.

pizz.

Tutti Celli.

pizz.

p

H L'istesso tempo.

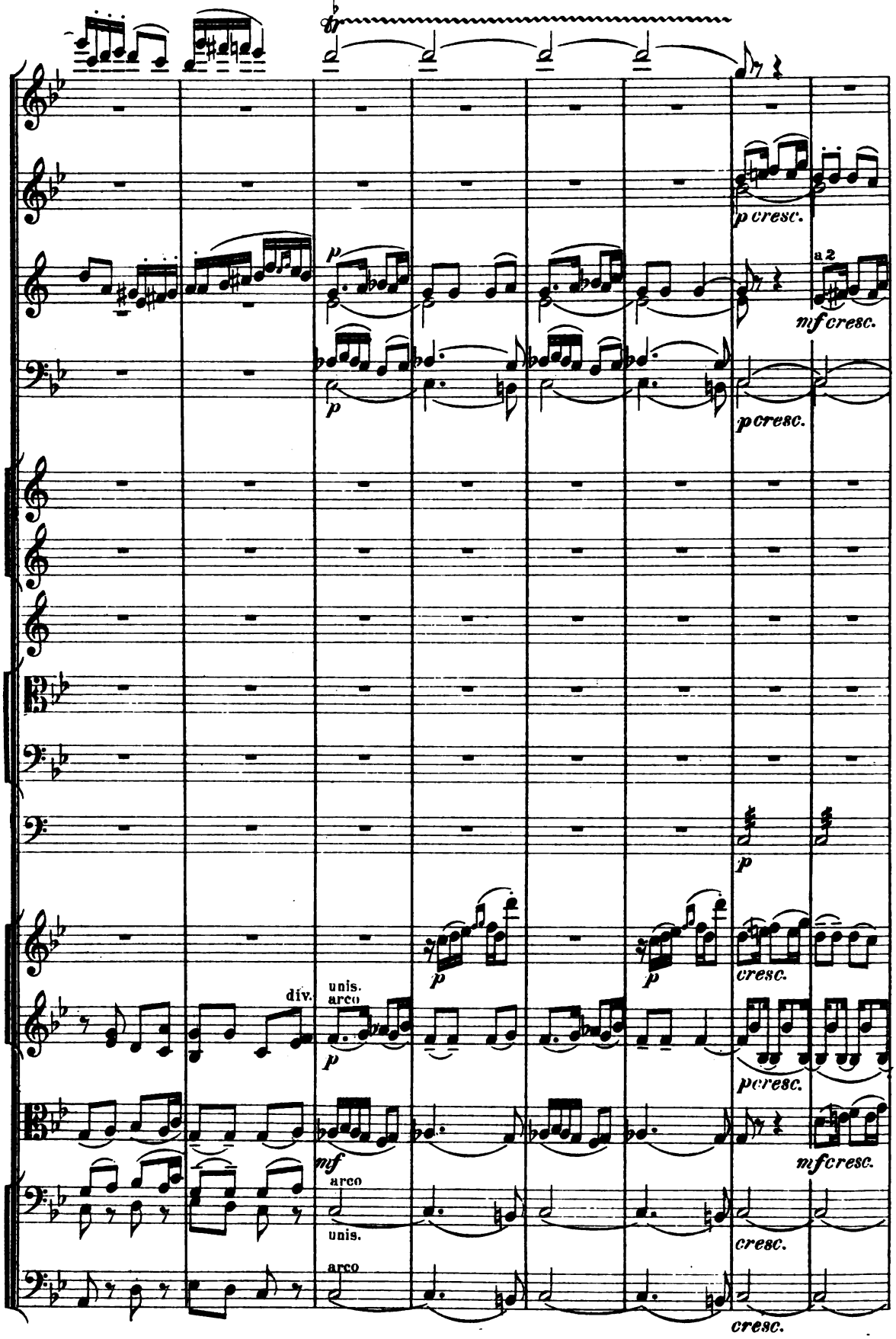
p cresc.
a 2
mf cresc.
p
p cresc.
p
p
cresc.
div.
unis.
arco
p
p cresc.
mf
arco
unis.
arco
mf cresc.
cresc.
cresc.

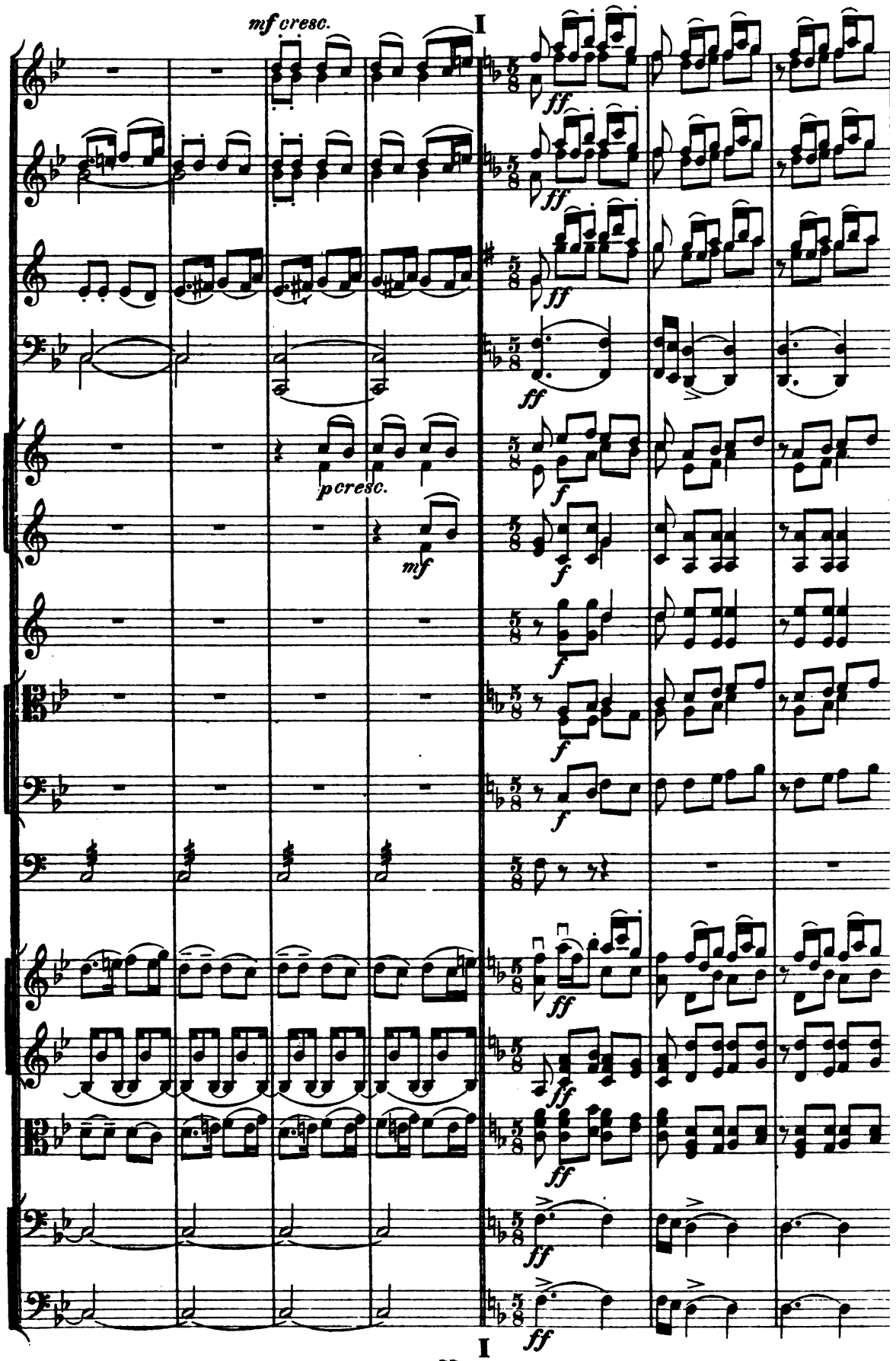
mf cresc.
I
ff
p cresc.
mf
f
I
ff

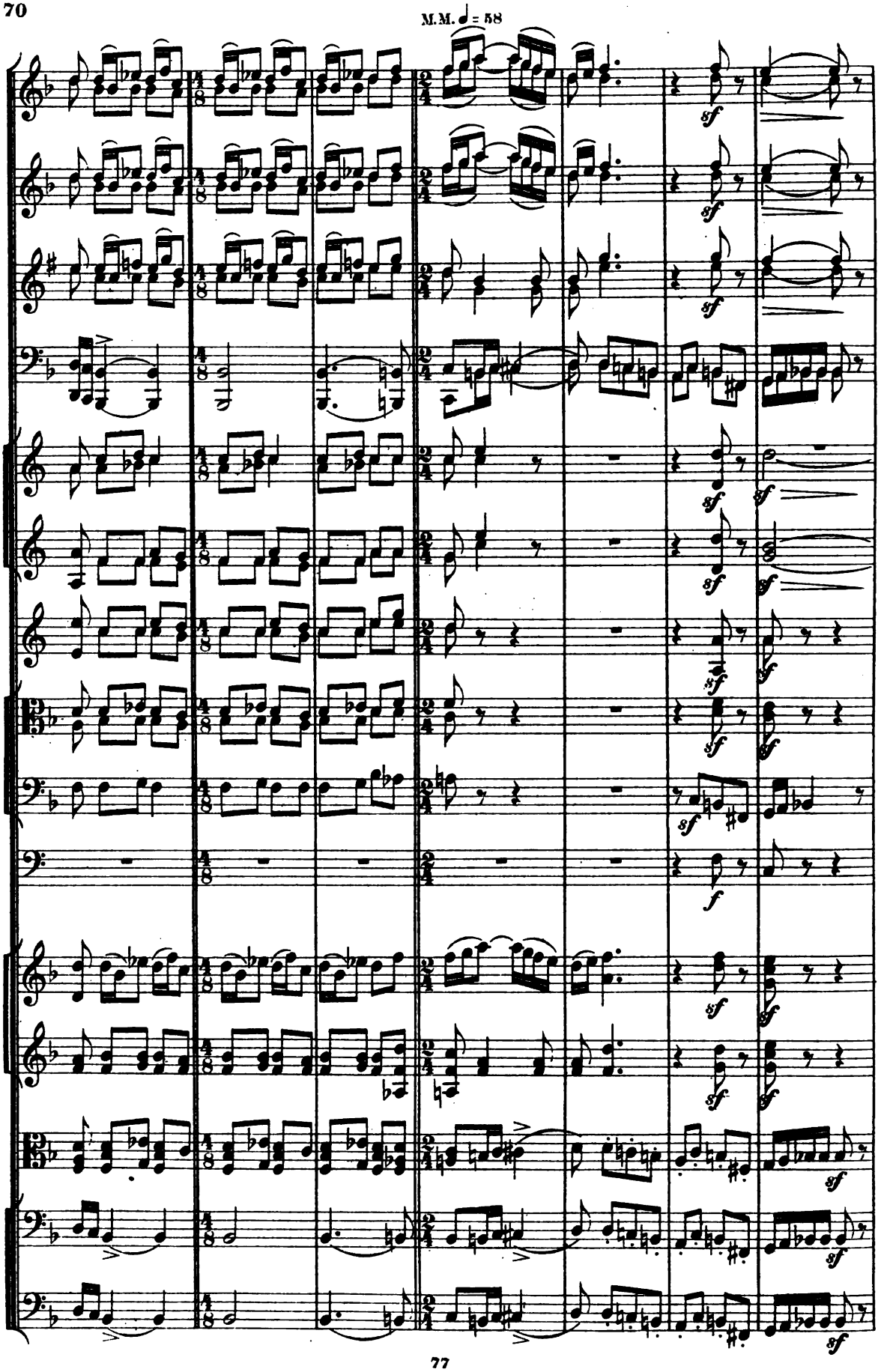
M.M. ♩ = 58
sf
f

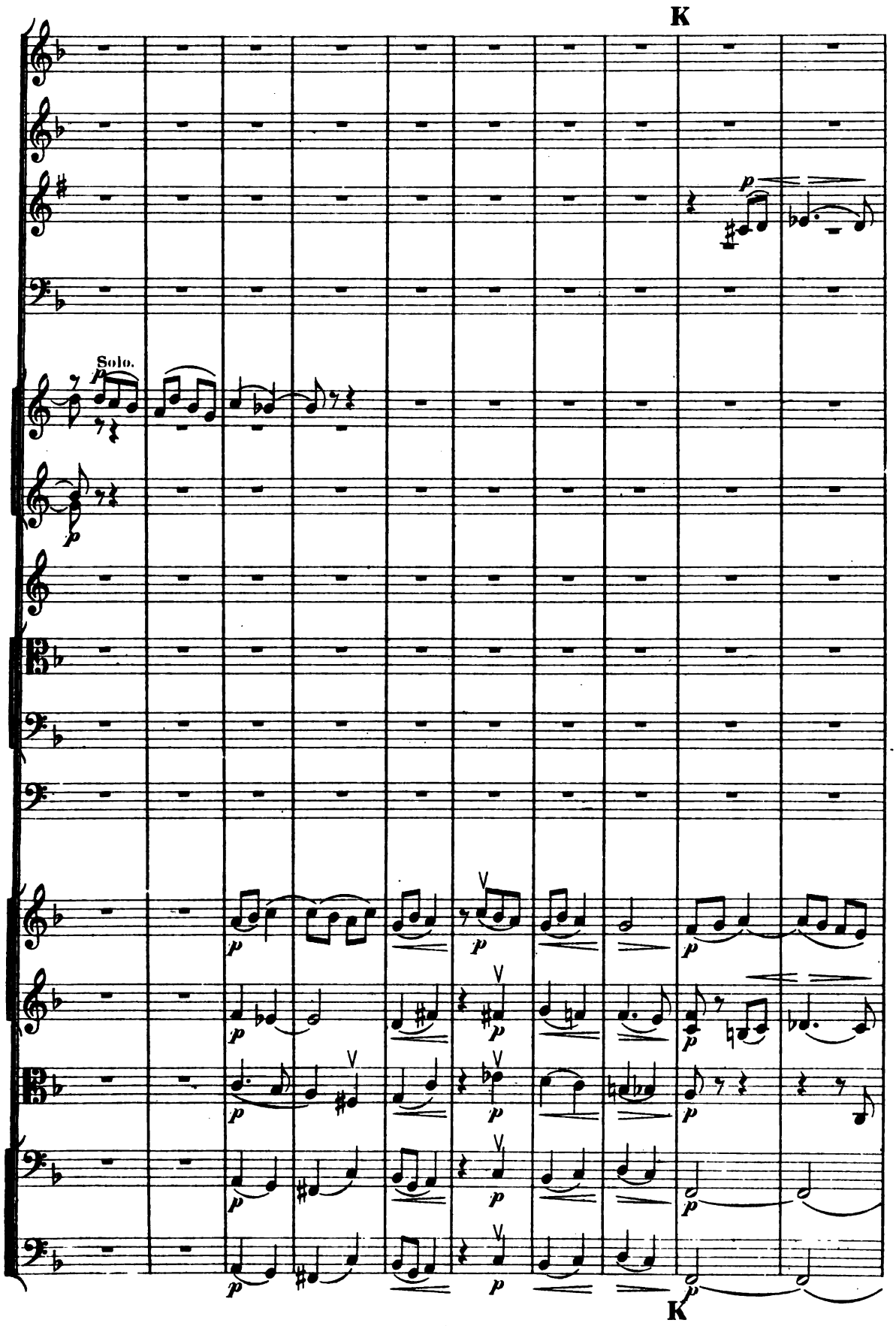
K
Solo.
K

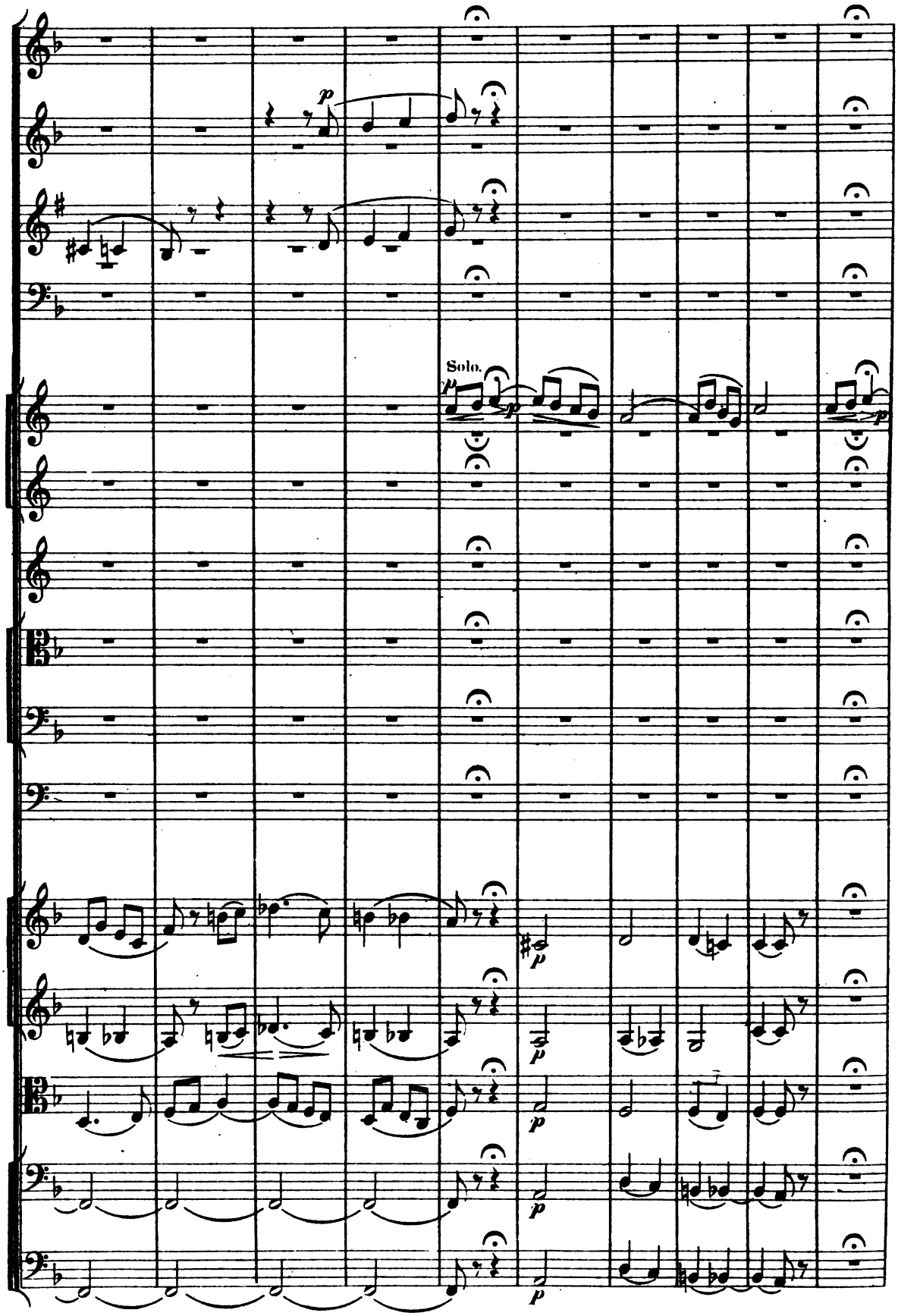
Solo.

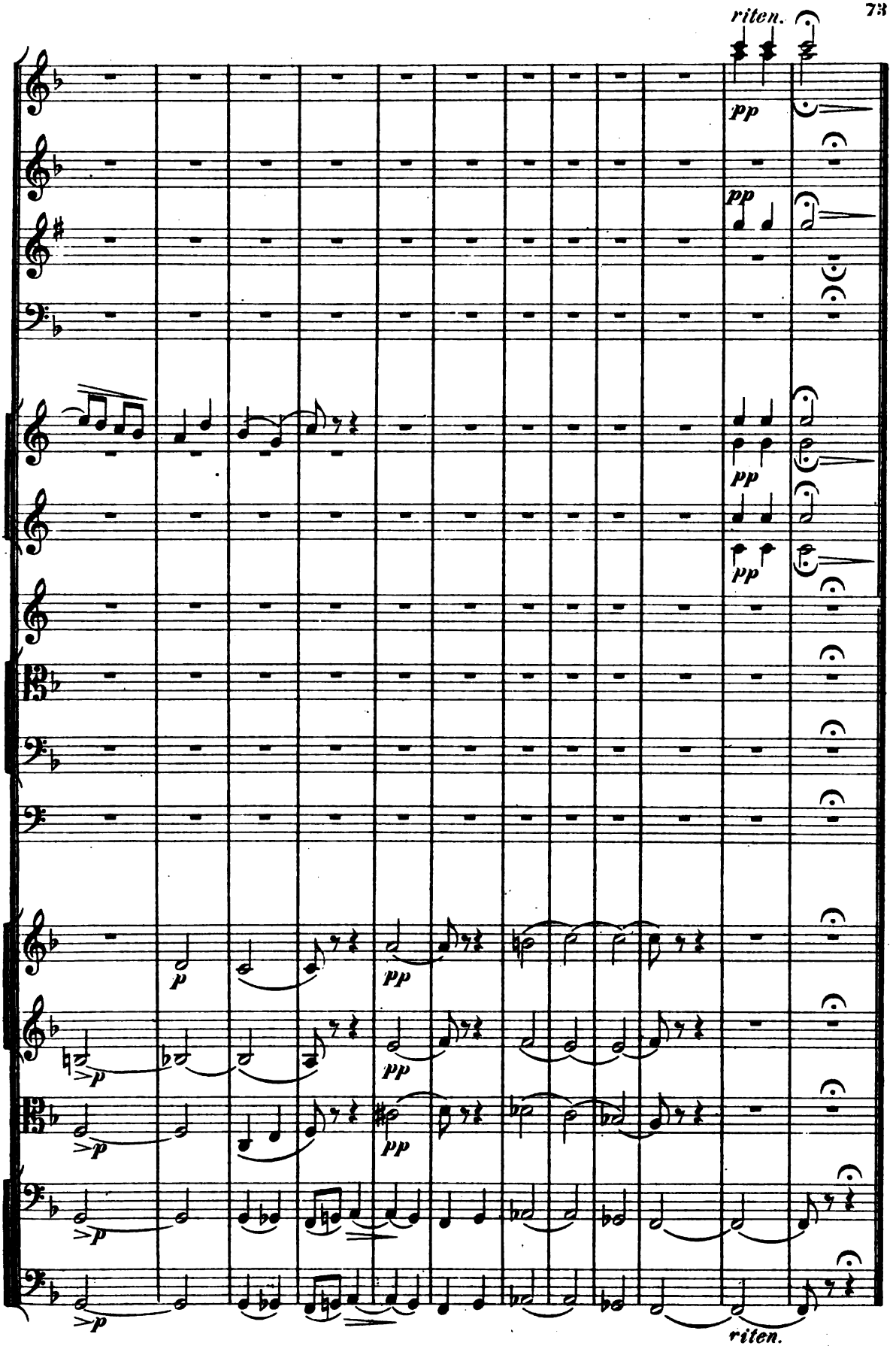
riten.
pp
pp
pp
pp
p
pp
>p
pp
>p
pp
>p
>p
riten.

III.

Scherzo-Finale.

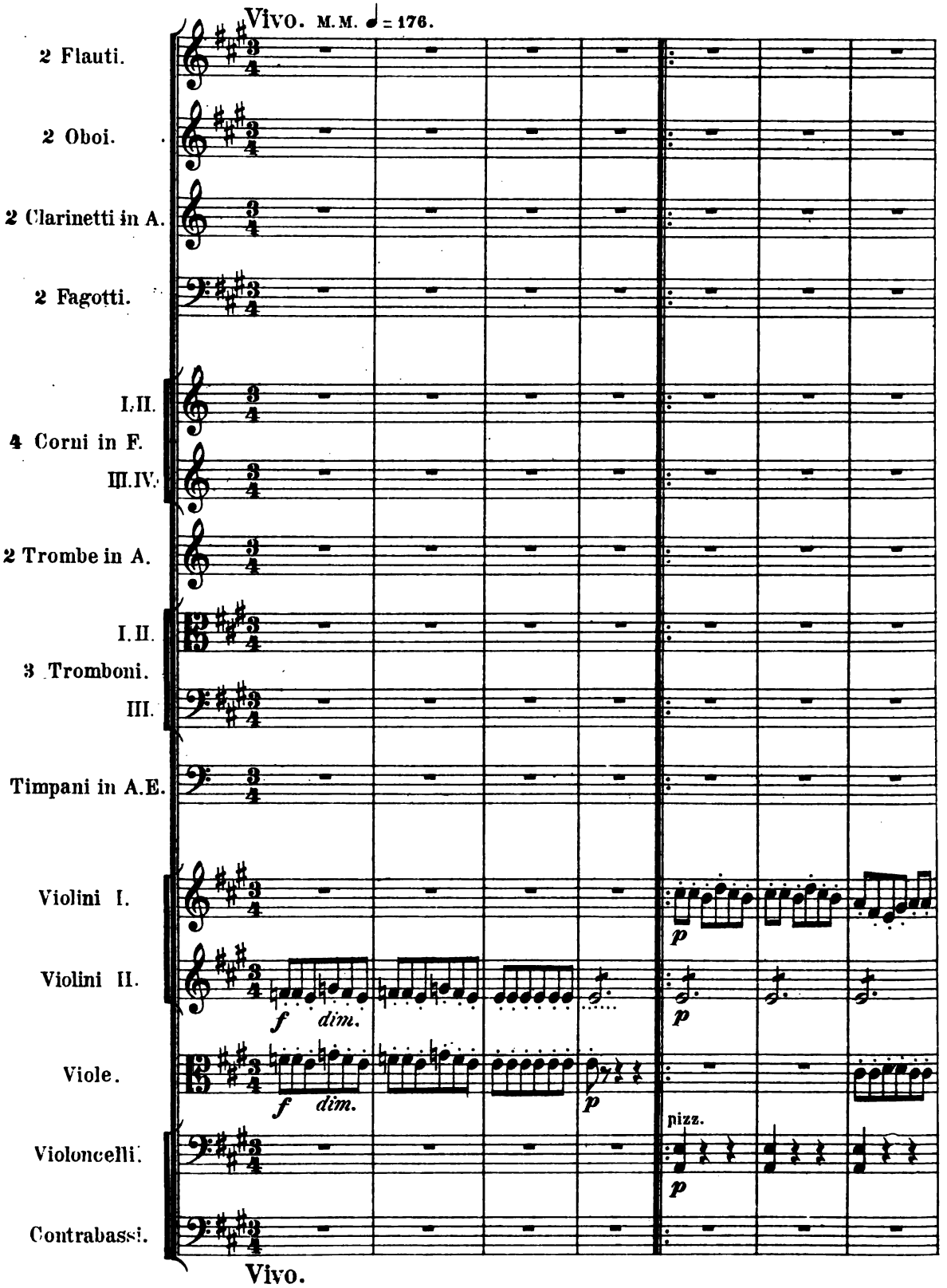

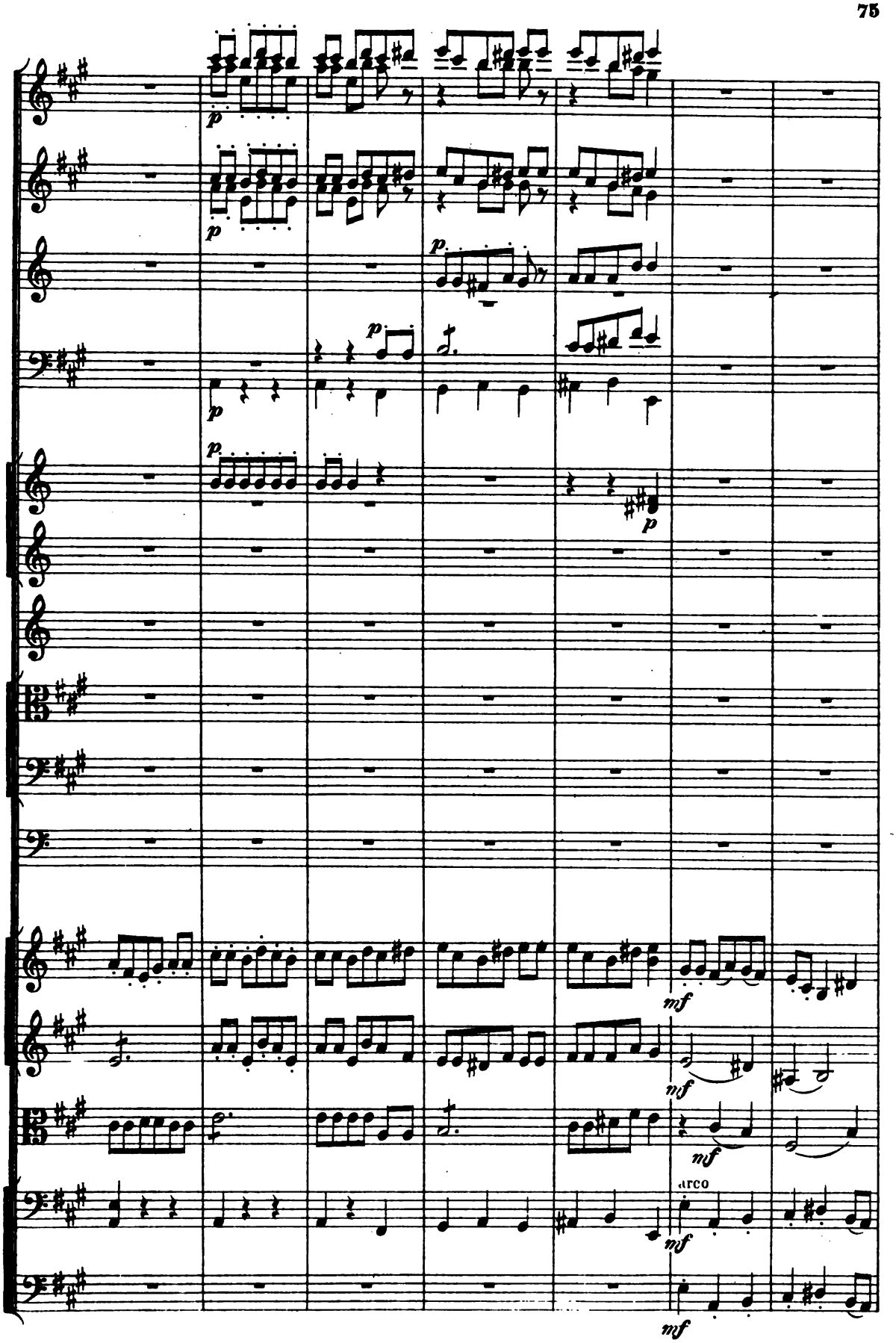
p
p
p
p
p
p
mf
mf
mf
arco
mf
mf

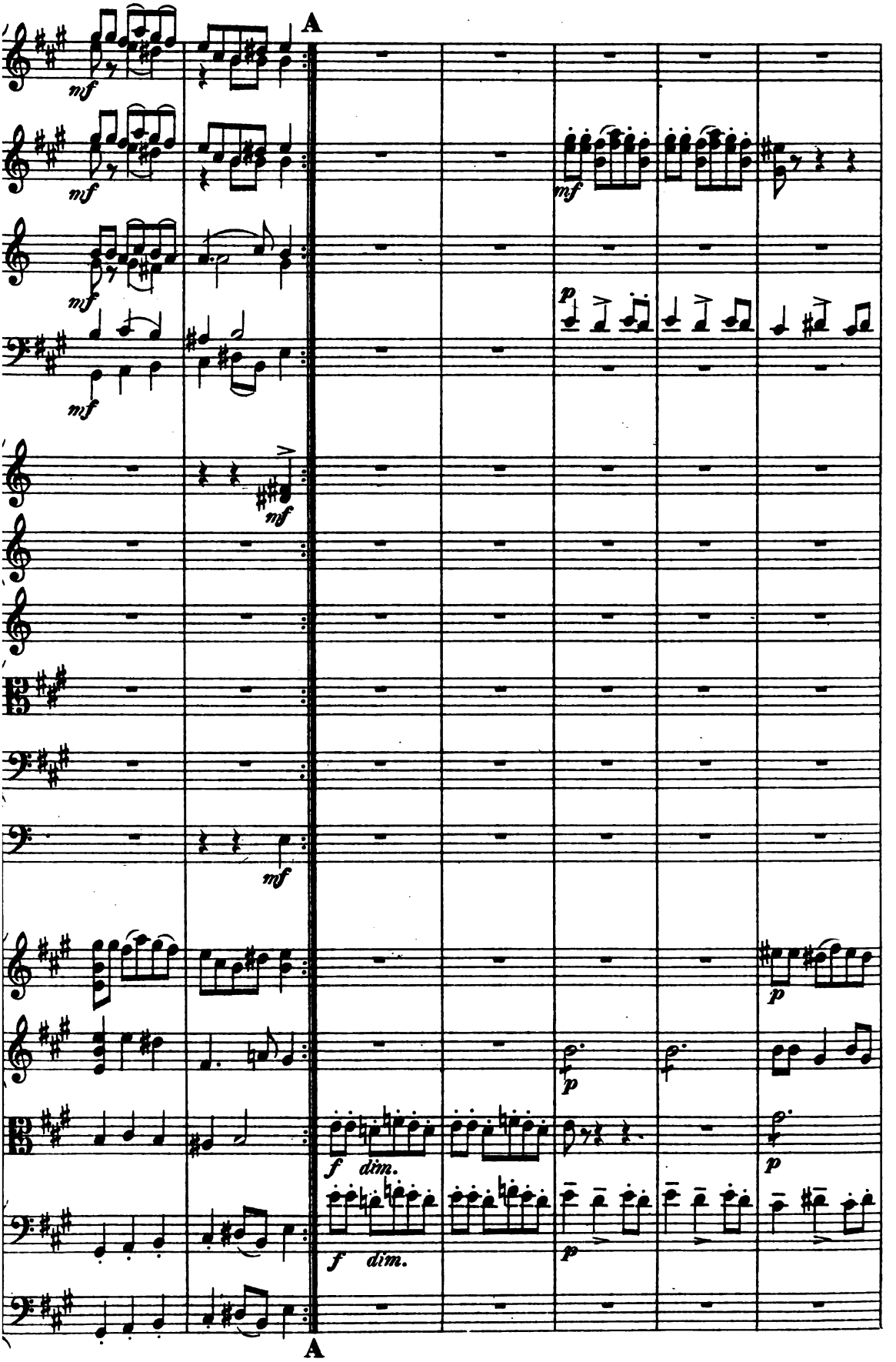
A
mf
mf
mf
mf
mf
mf
p
p
p
p
f dim.
f dim.
A

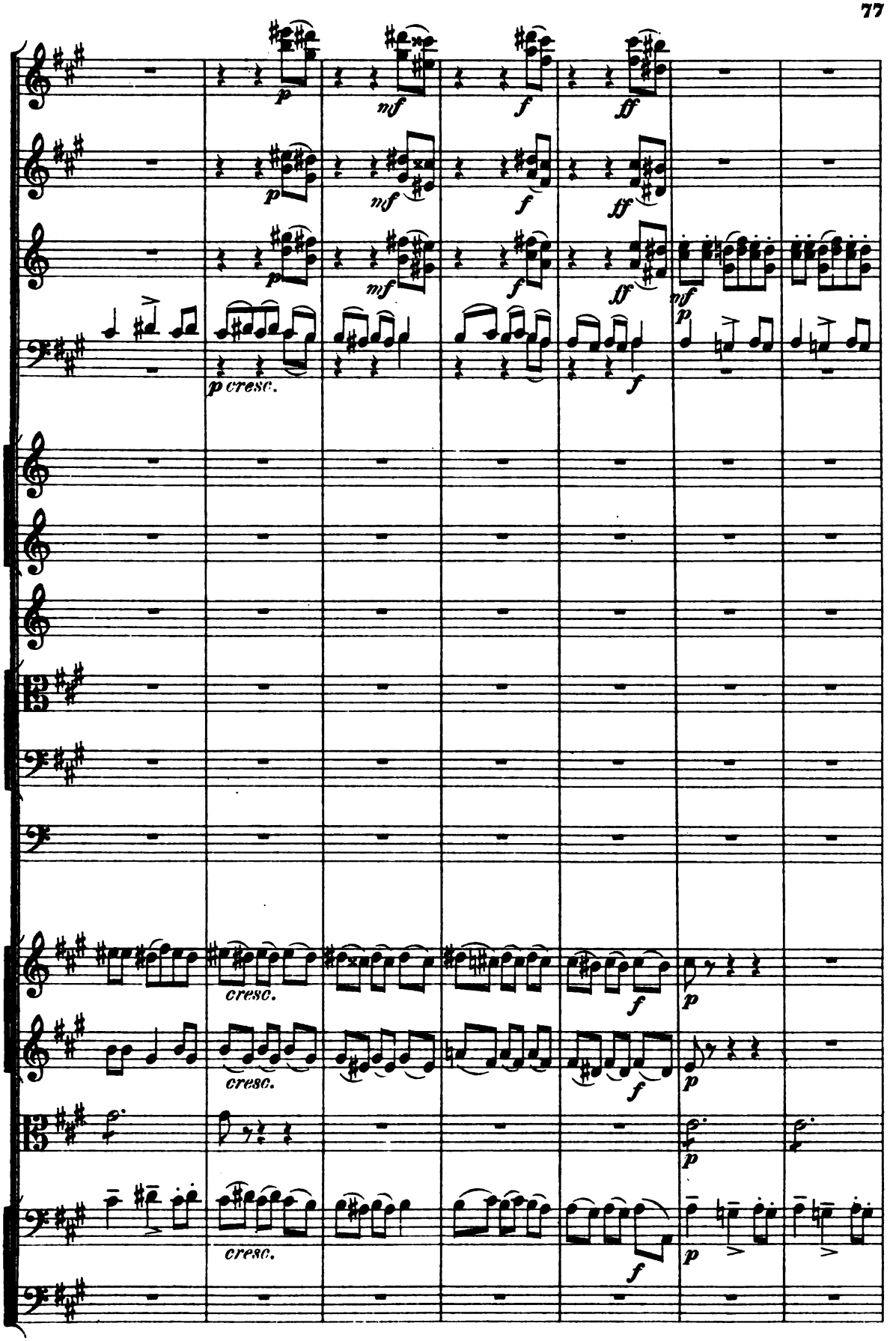
p
mf
f
ff
p cresc.
cresc.
nf
p

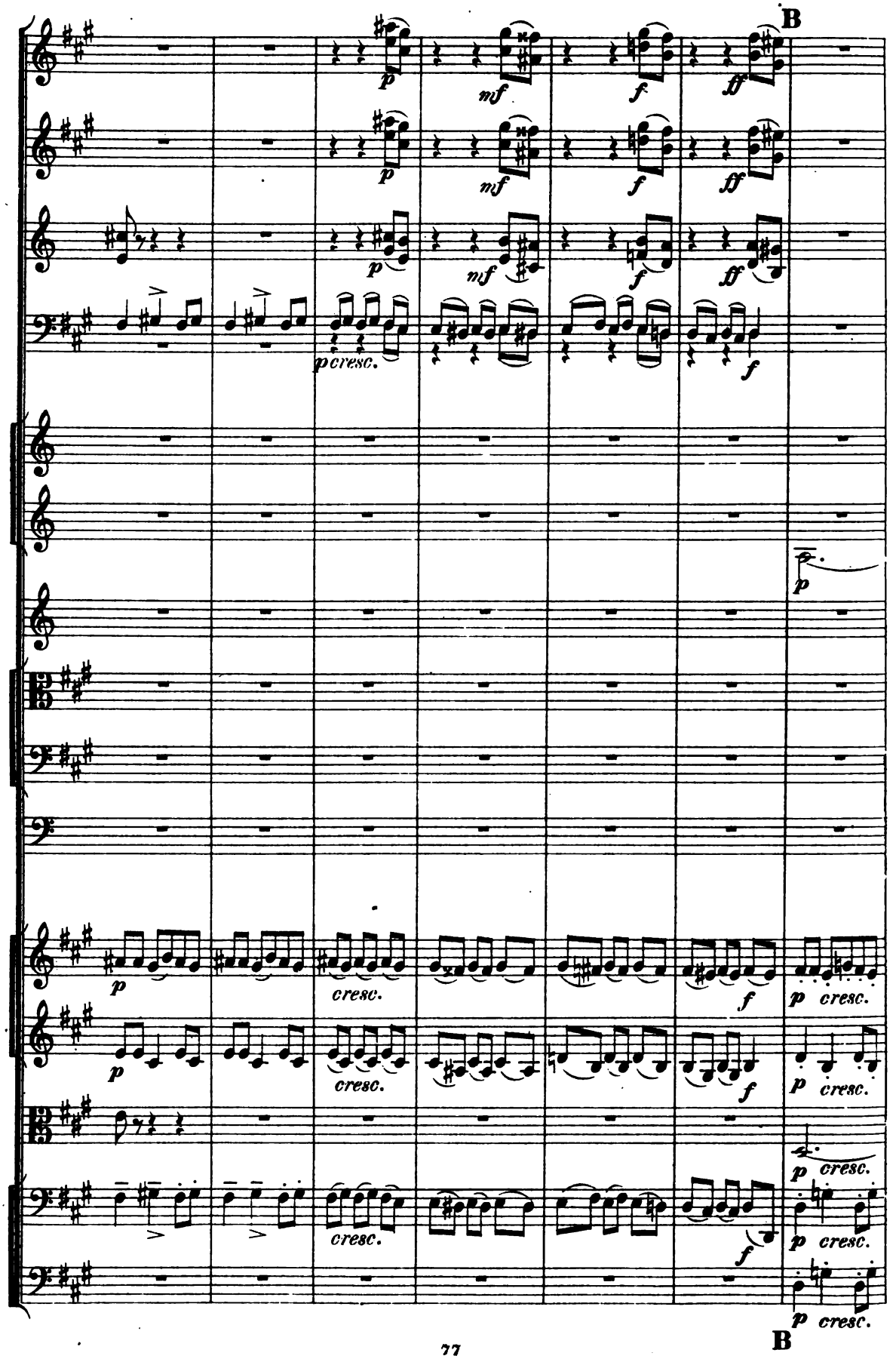
B
p
mf
f
ff
cresc.
B

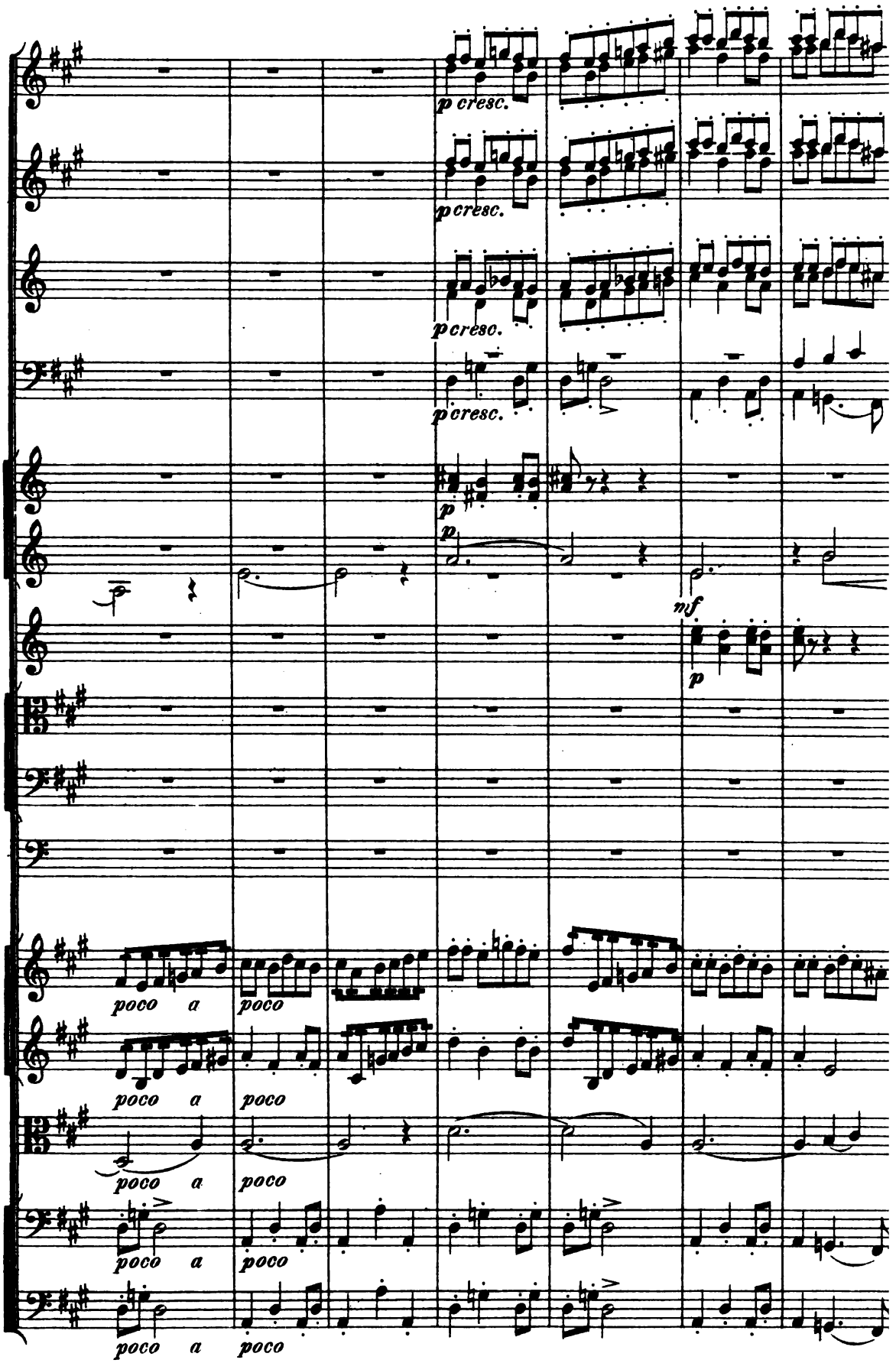
p cresc.
p cresc.
p cresc.
p cresc.
p
p
mf
p
poco a poco
poco a poco
poco a poco
poco a poco
poco a poco

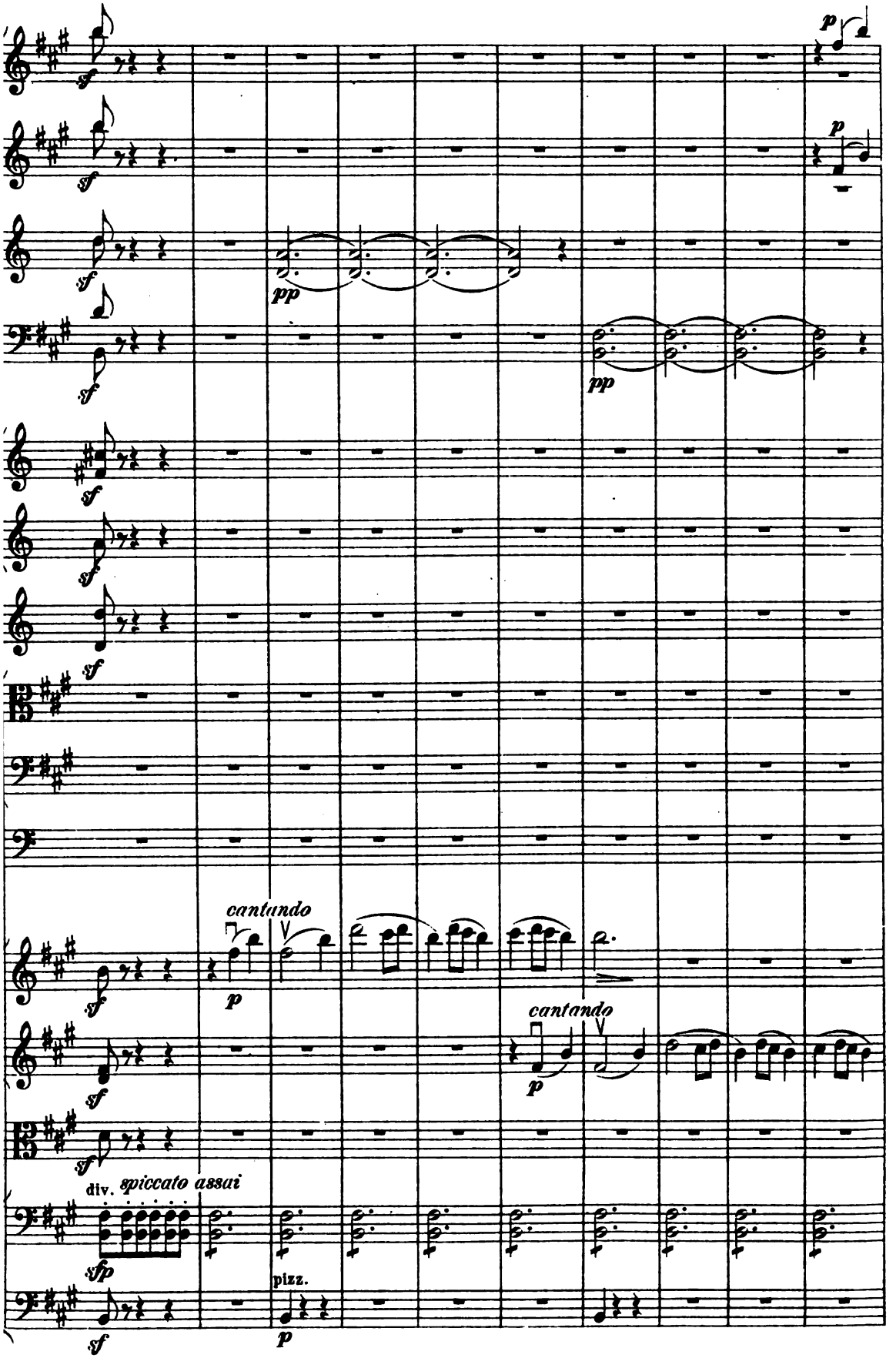
sf
p
pp
cantando
div. spiccato assai
sfp
pizz.

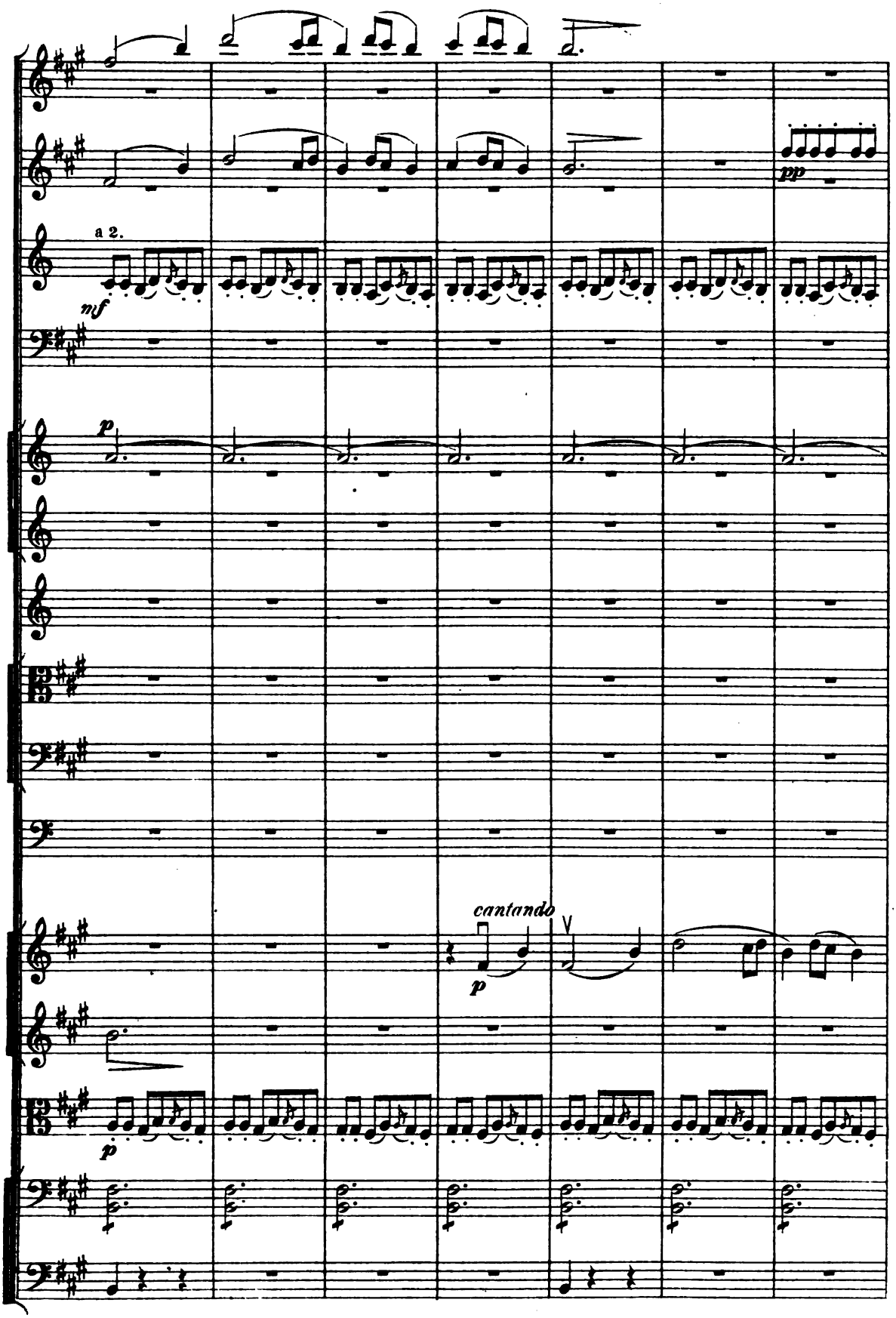
a 2.
mf
p
pp
cantando
p
p

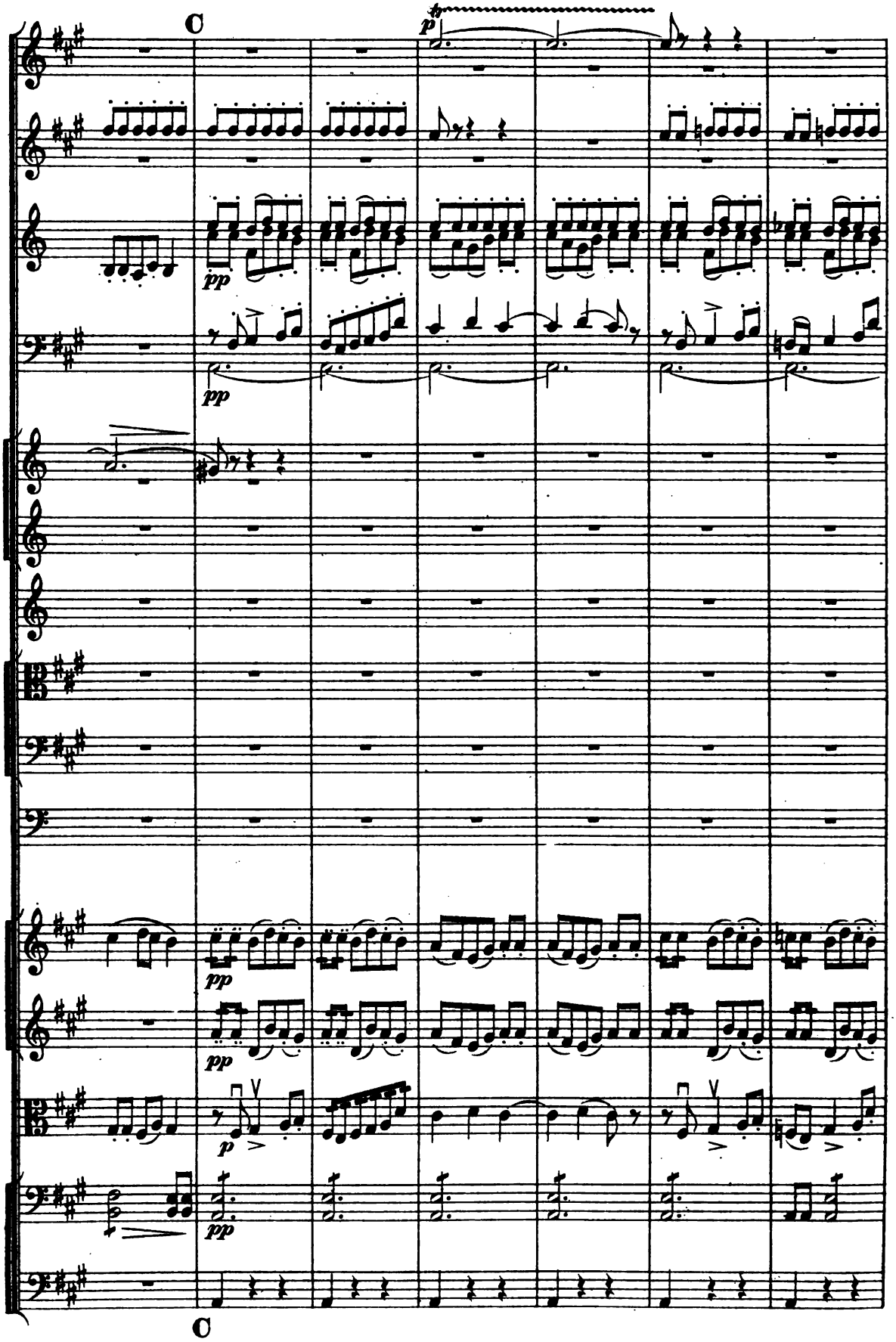
C
p
pp
pp
pp
pp
p
pp
C

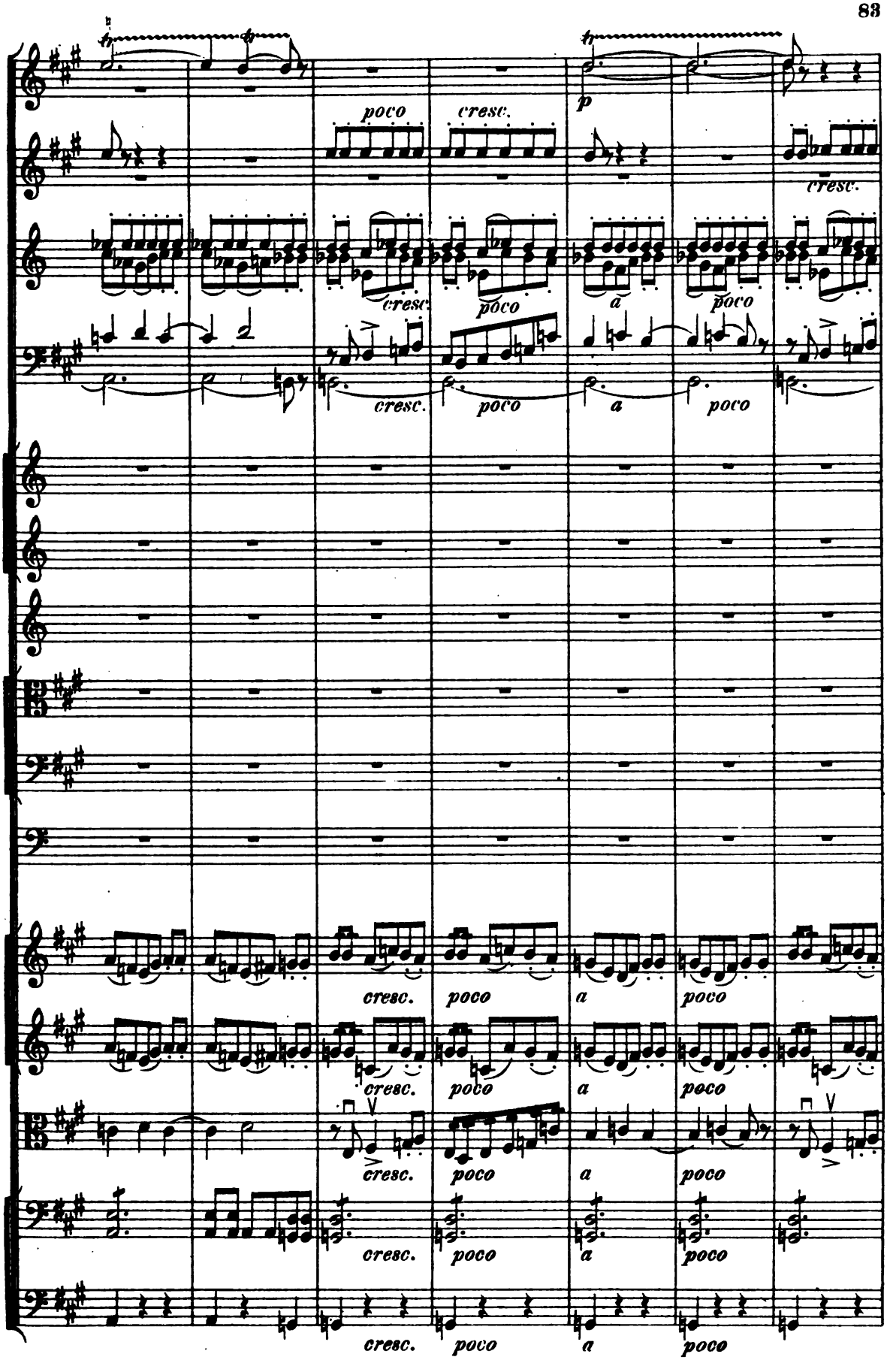
poco
cresc.
p
cresc.
cresc.
poco
a
poco
cresc.
poco
a
poco
cresc.
poco
a
poco
cresc.
poco
a
poco
cresc.
poco
a
poco
cresc.
poco
a
poco

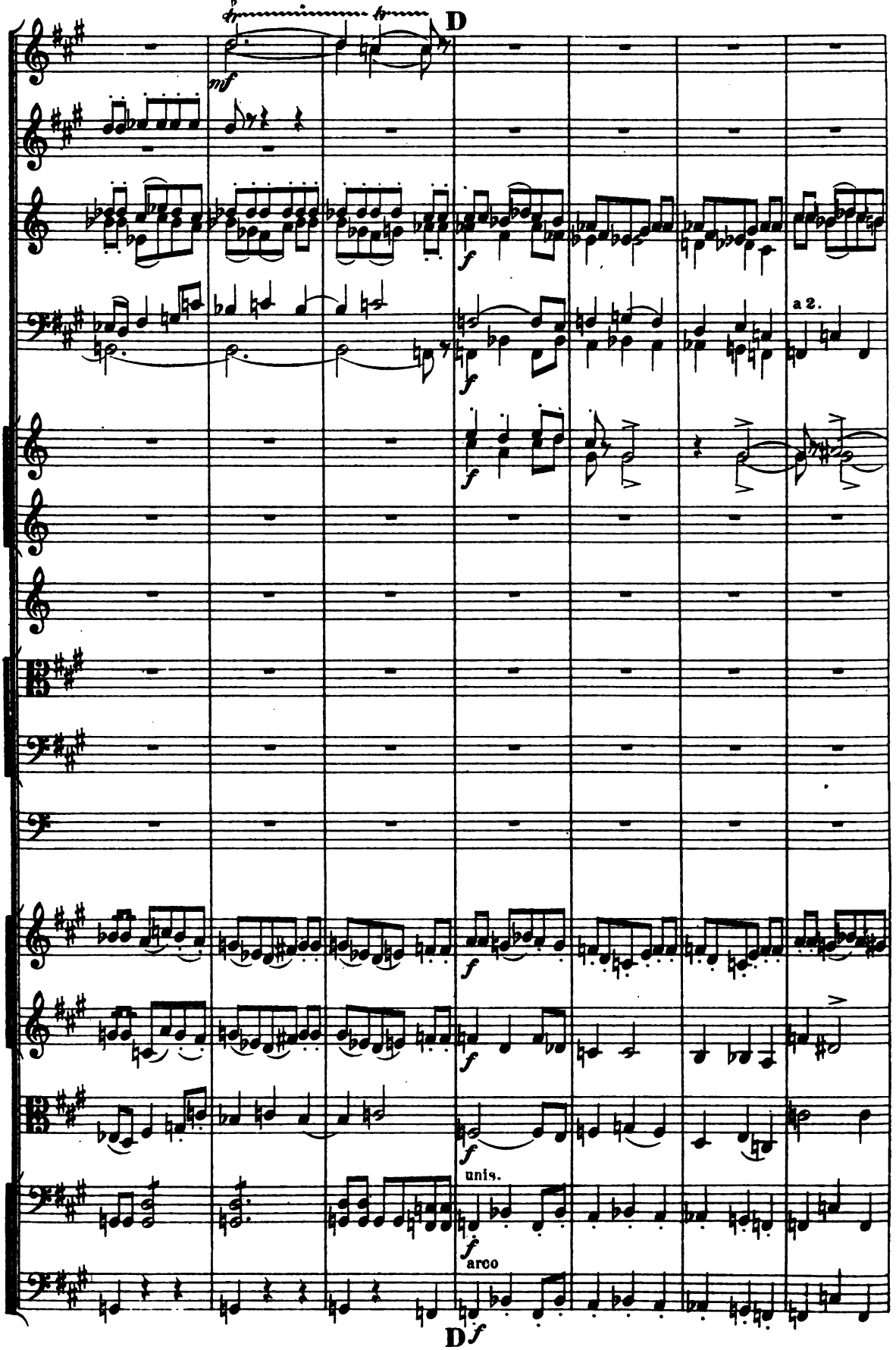
D
mf
f
a 2.
unis.
arco
D
f

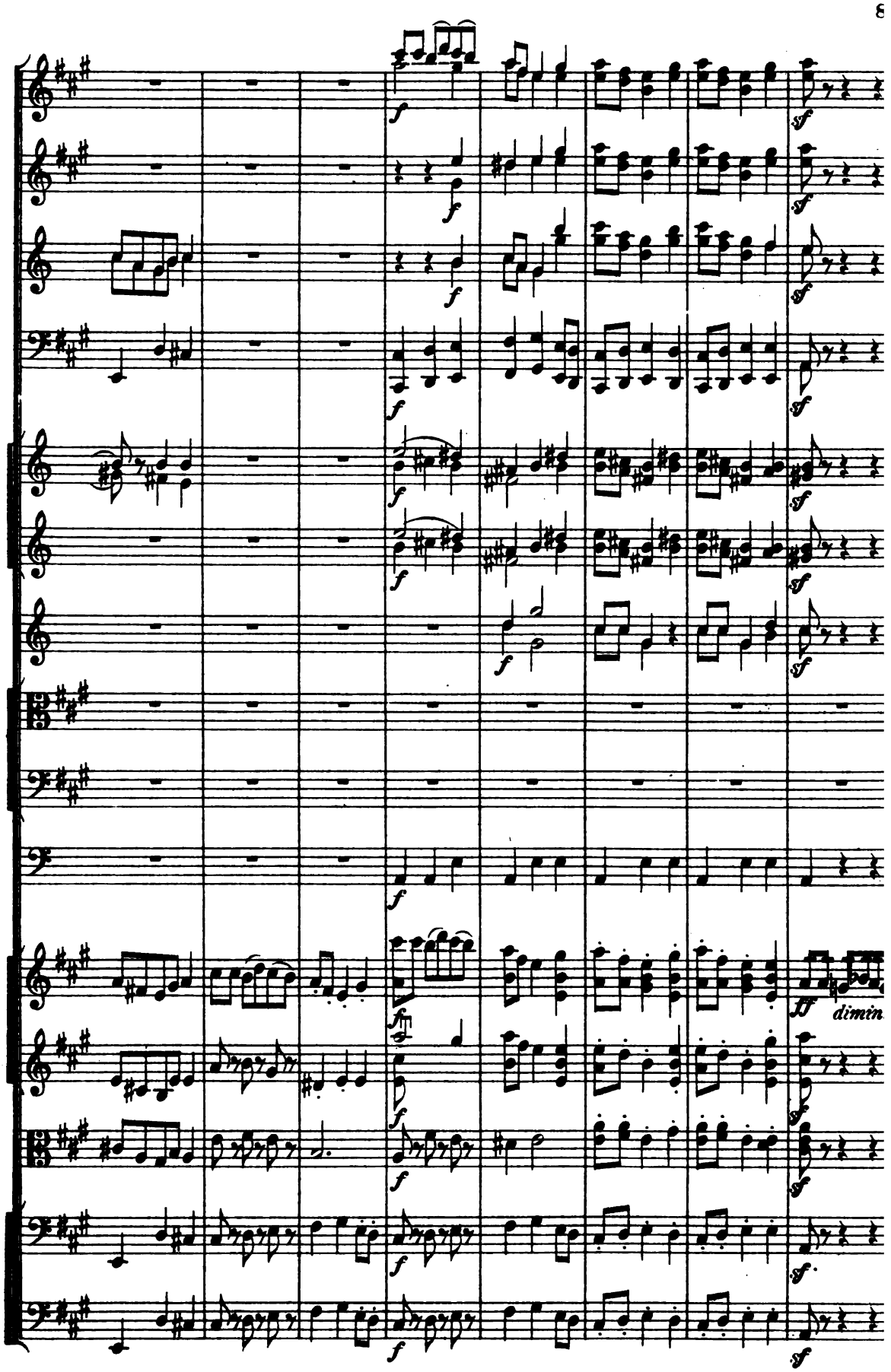
f
sf
ff
dimin

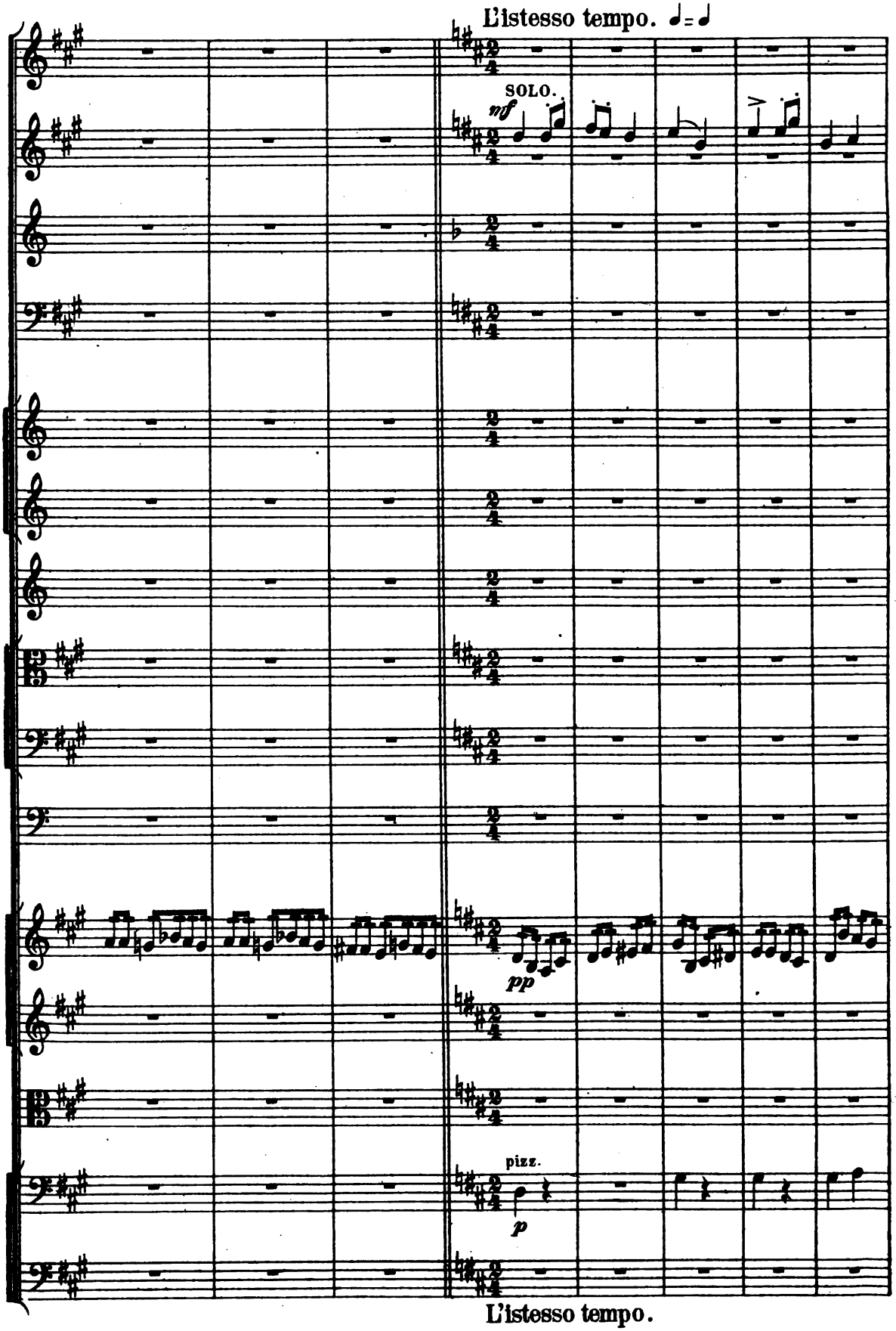
L'istesso tempo. ♩= ♩
SOLO.
mf
pp
pizz.
p
L'istesso tempo.

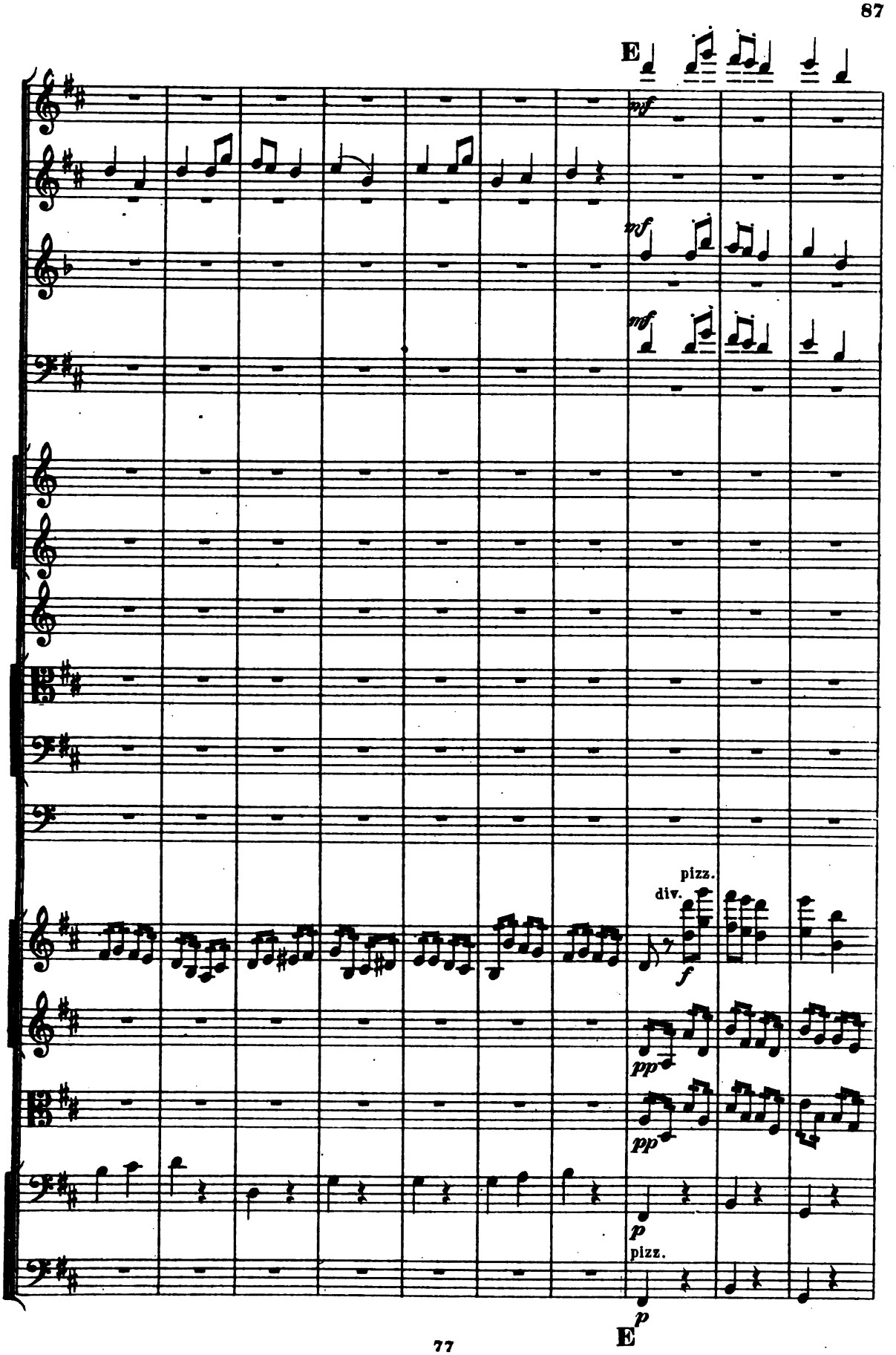
E
mf
mf
mf
pizz.
div.
f
pp
pp
p
pizz.
E
p

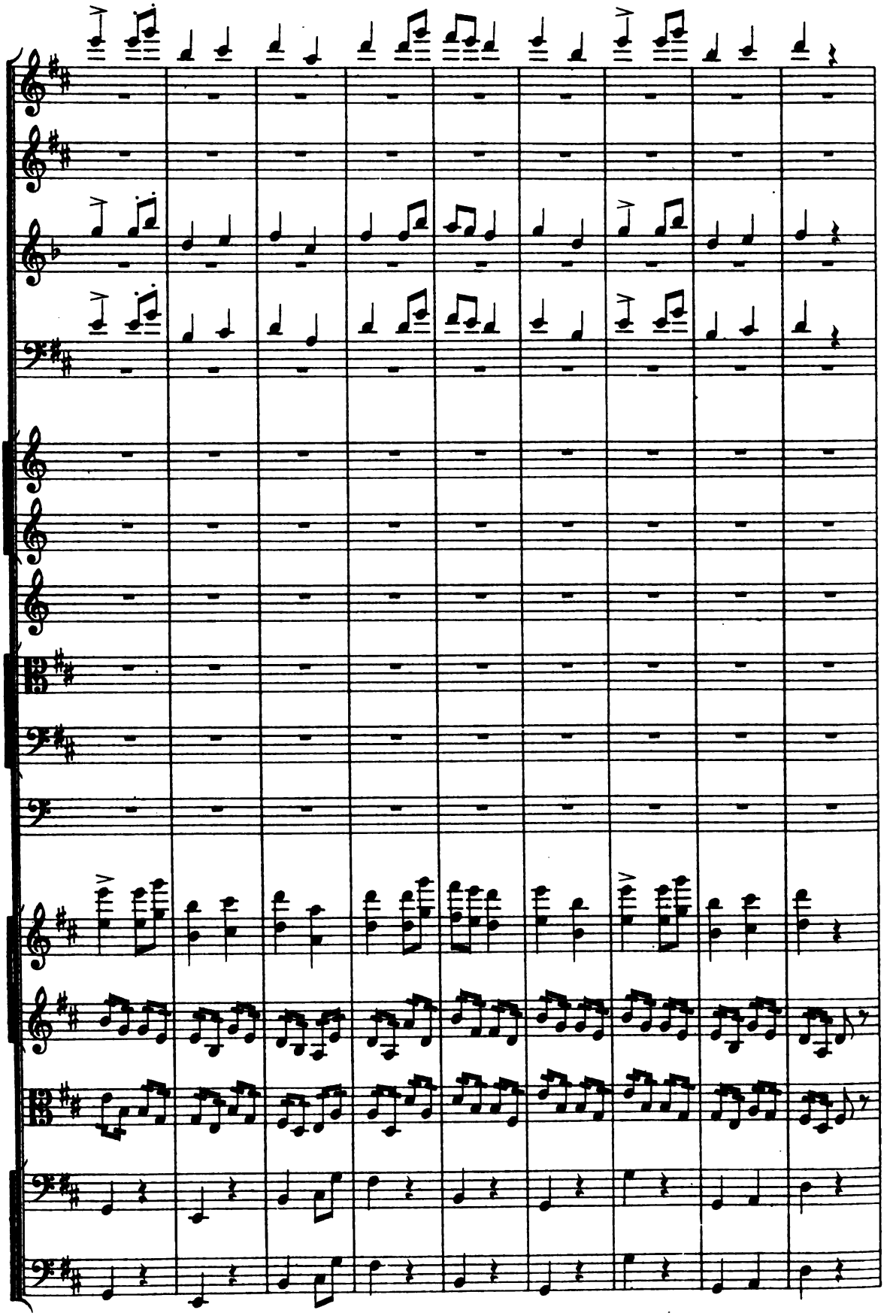

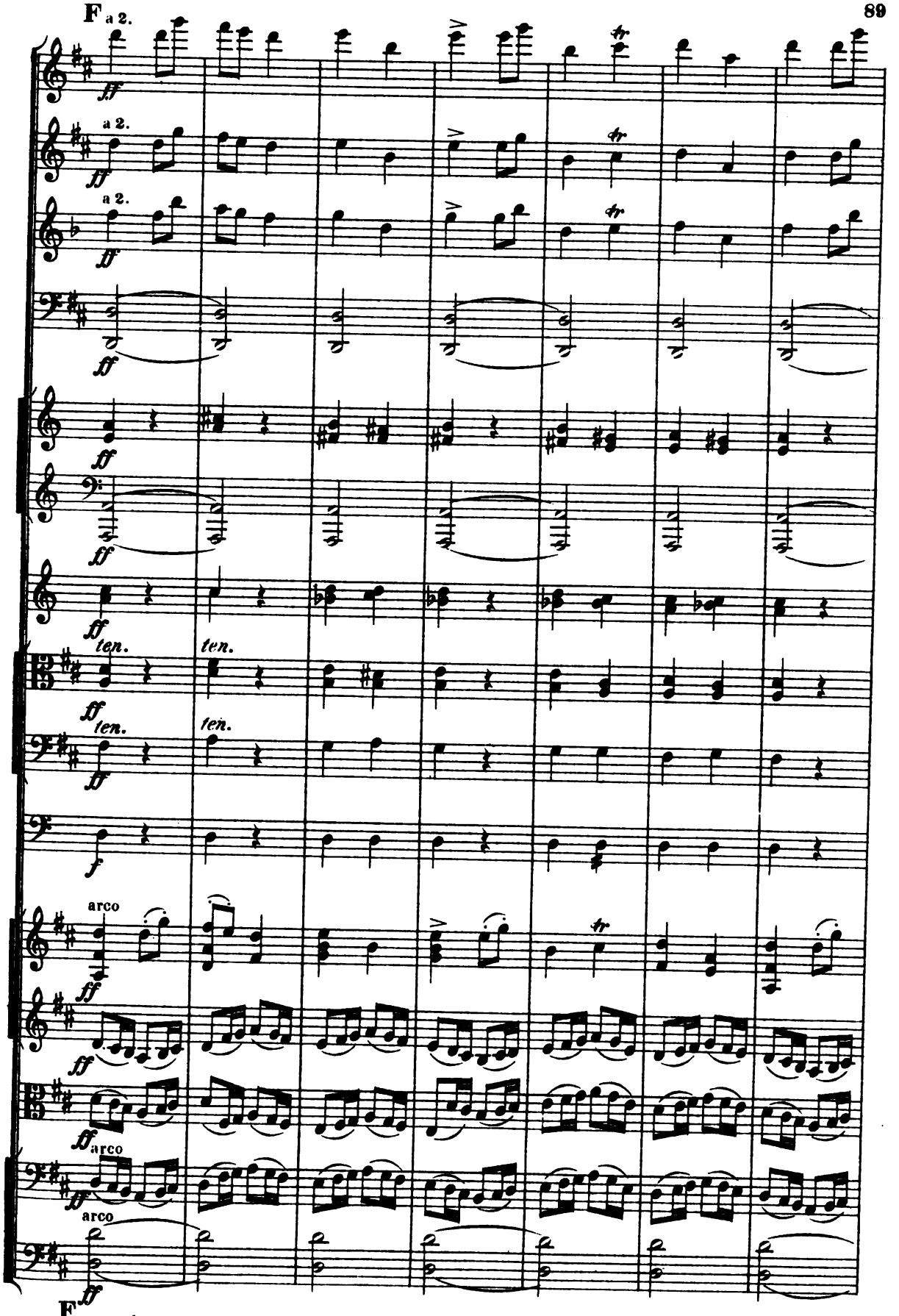
F a 2.
a 2.
a 2.
ten.
ten.
ten.
arco
arco
arco
F

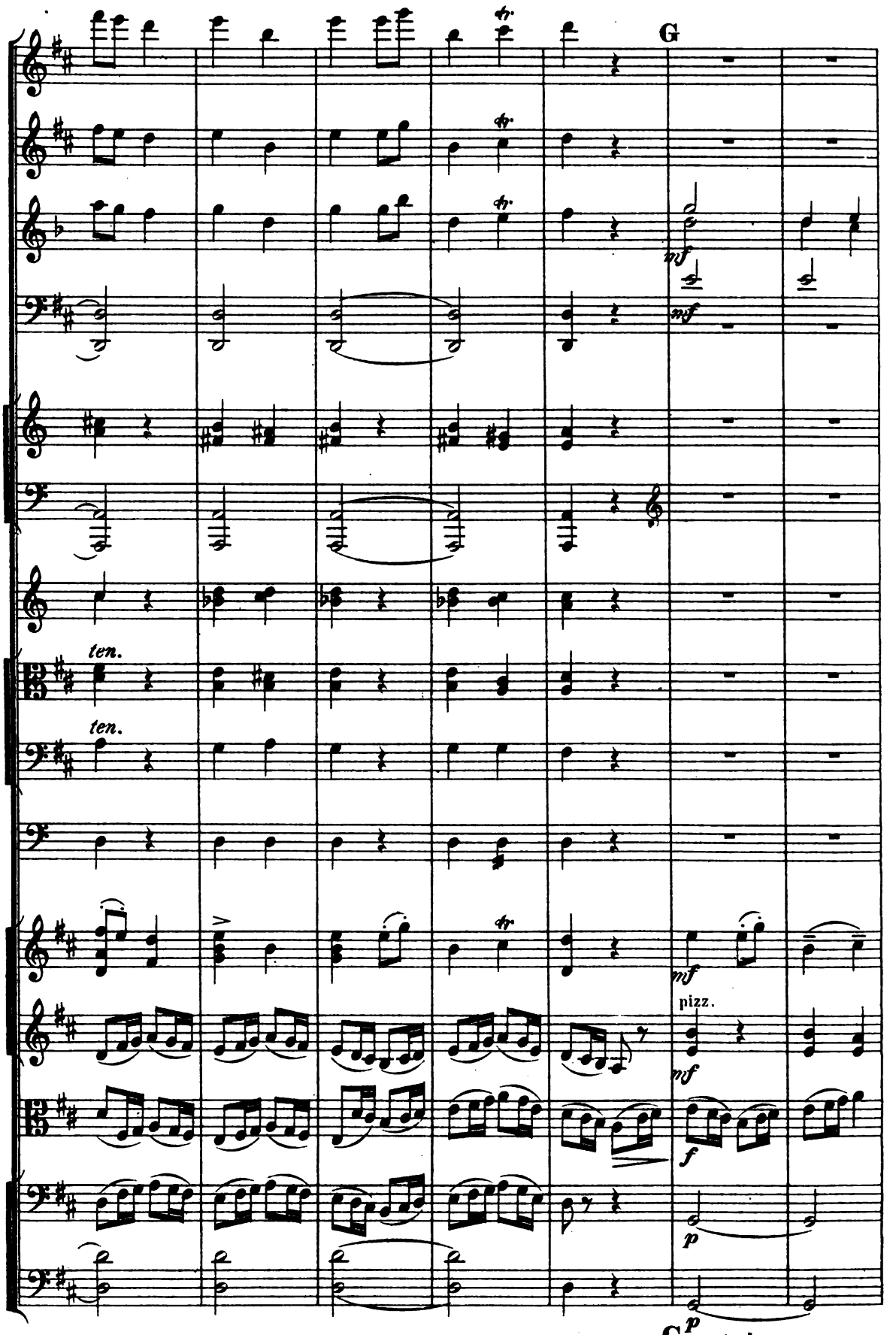
G
mf
mf
ten.
ten.
mf
pizz.
mf
f
p
G
p

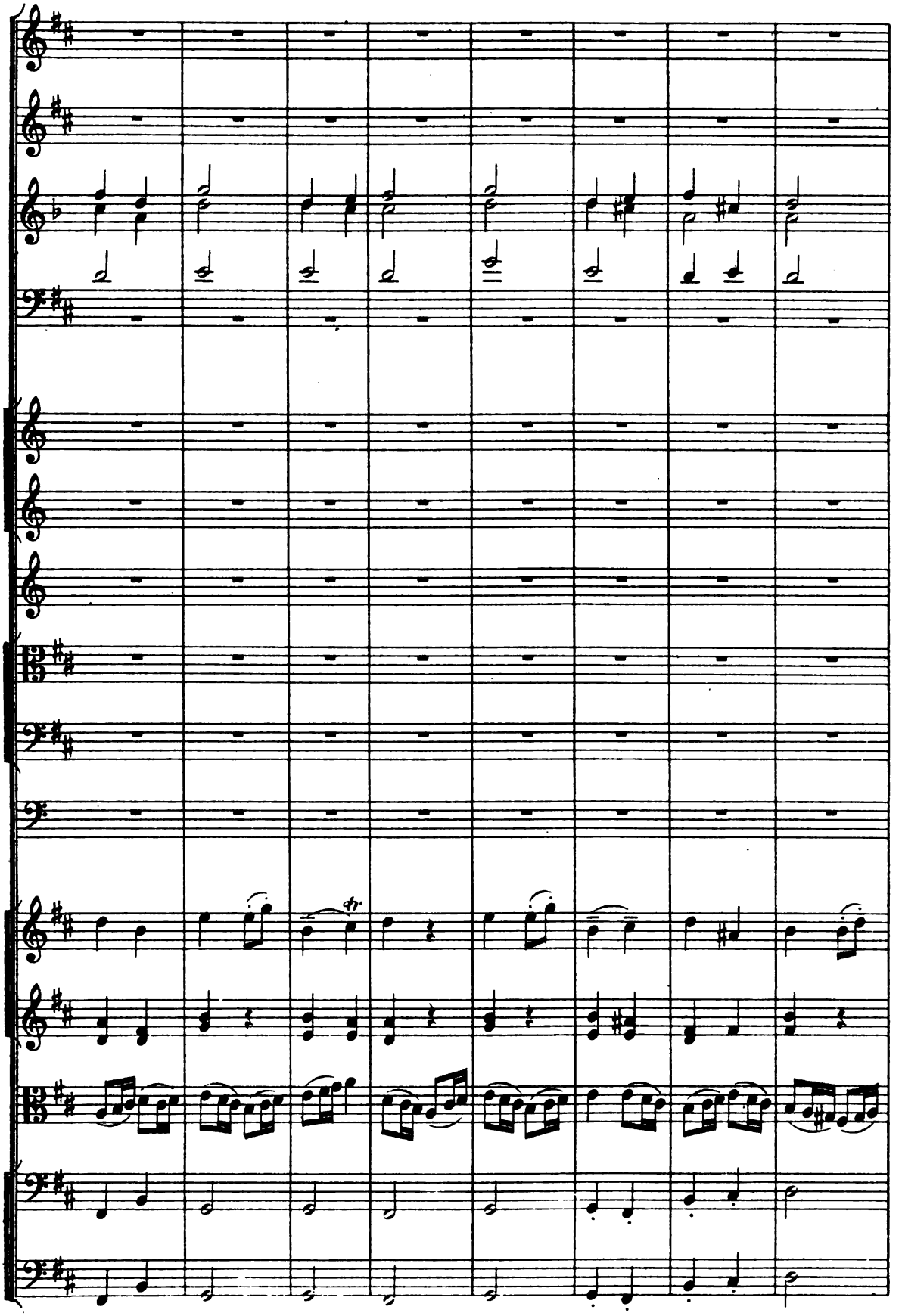

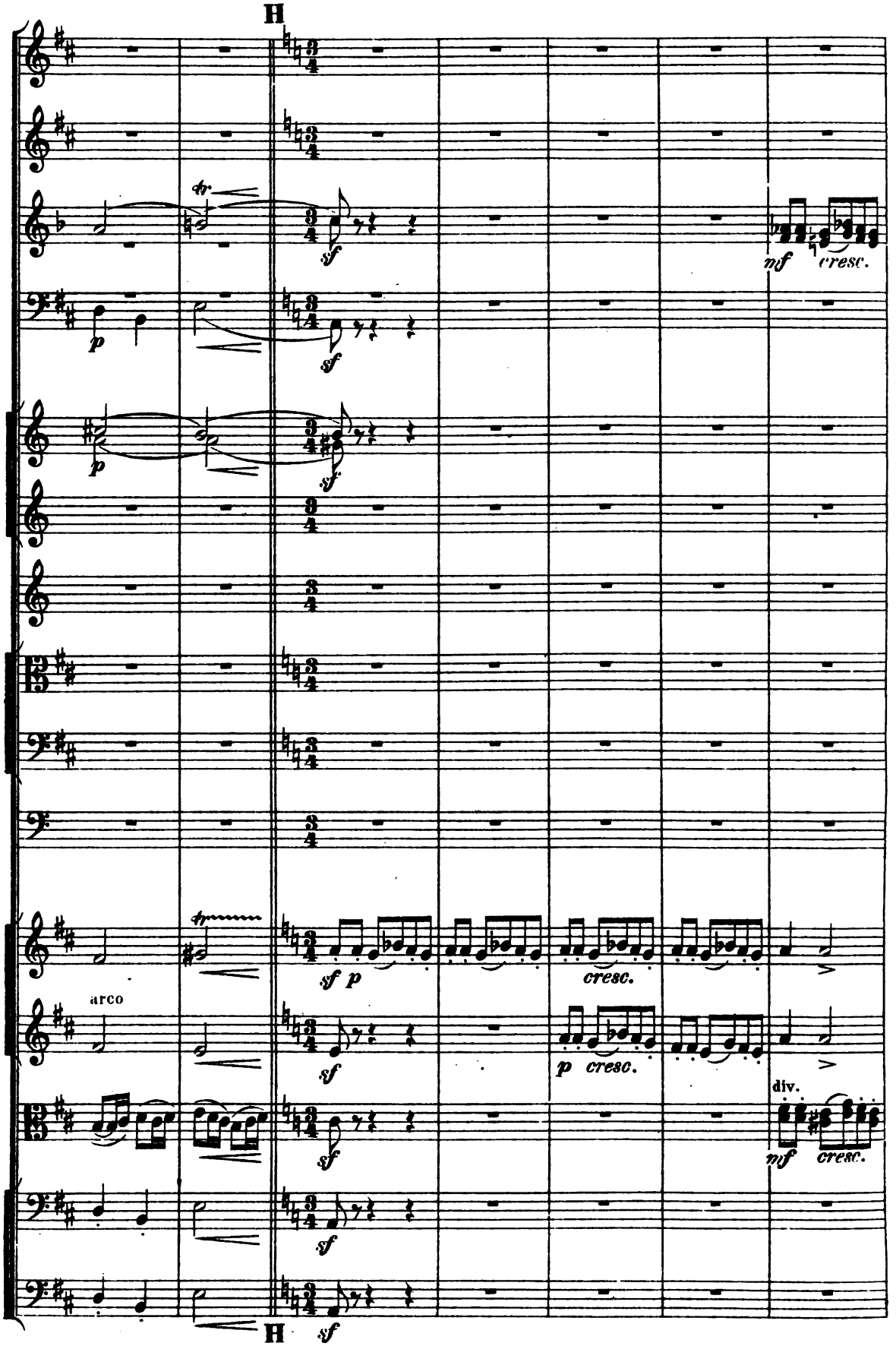
H
tr
sf
nf
cresc.
p
arco
div.
H

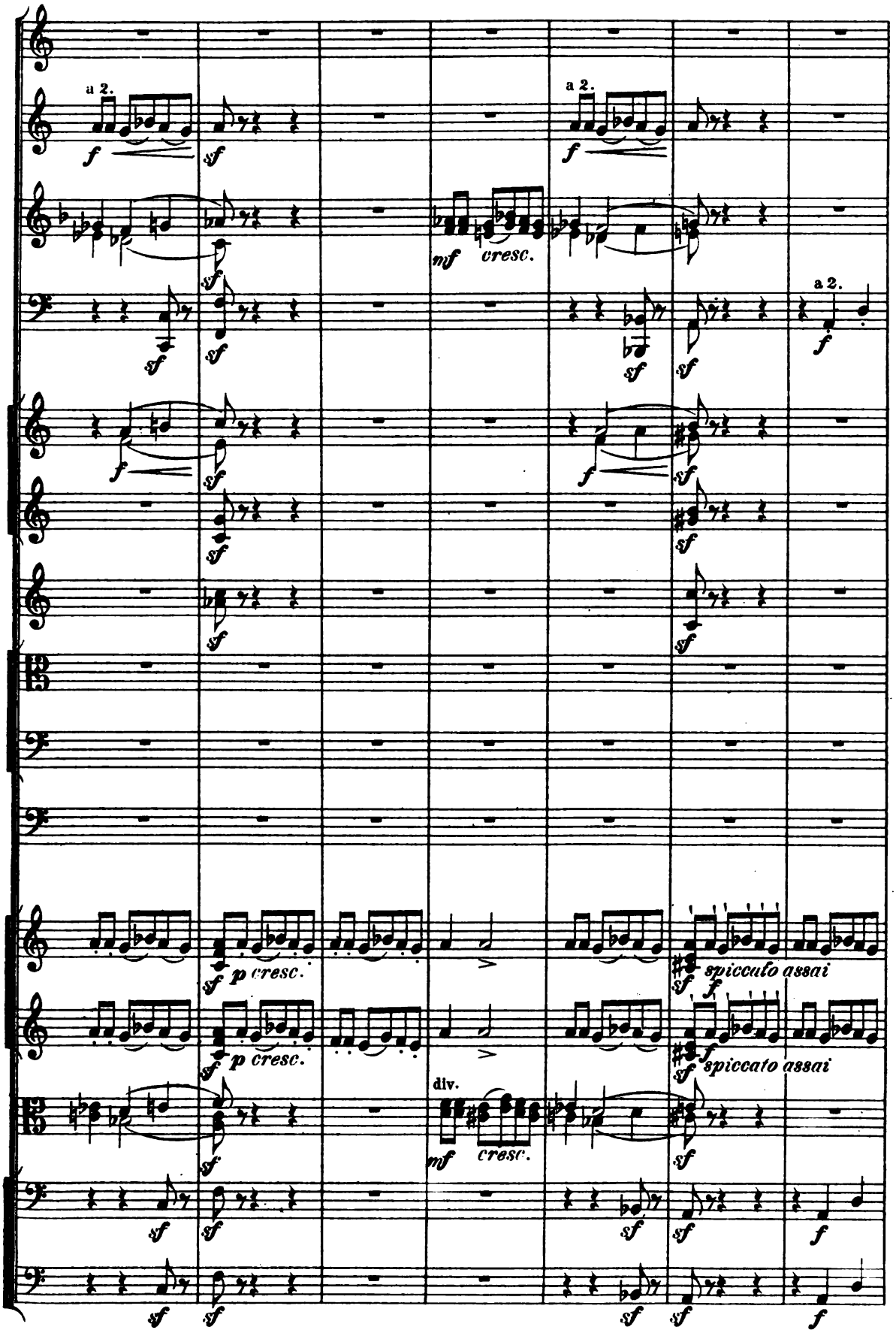
a 2.
f
sf
mf cresc.
a 2.
f
sf
a 2.
f
p cresc.
spiccato assai
div.
mf cresc.

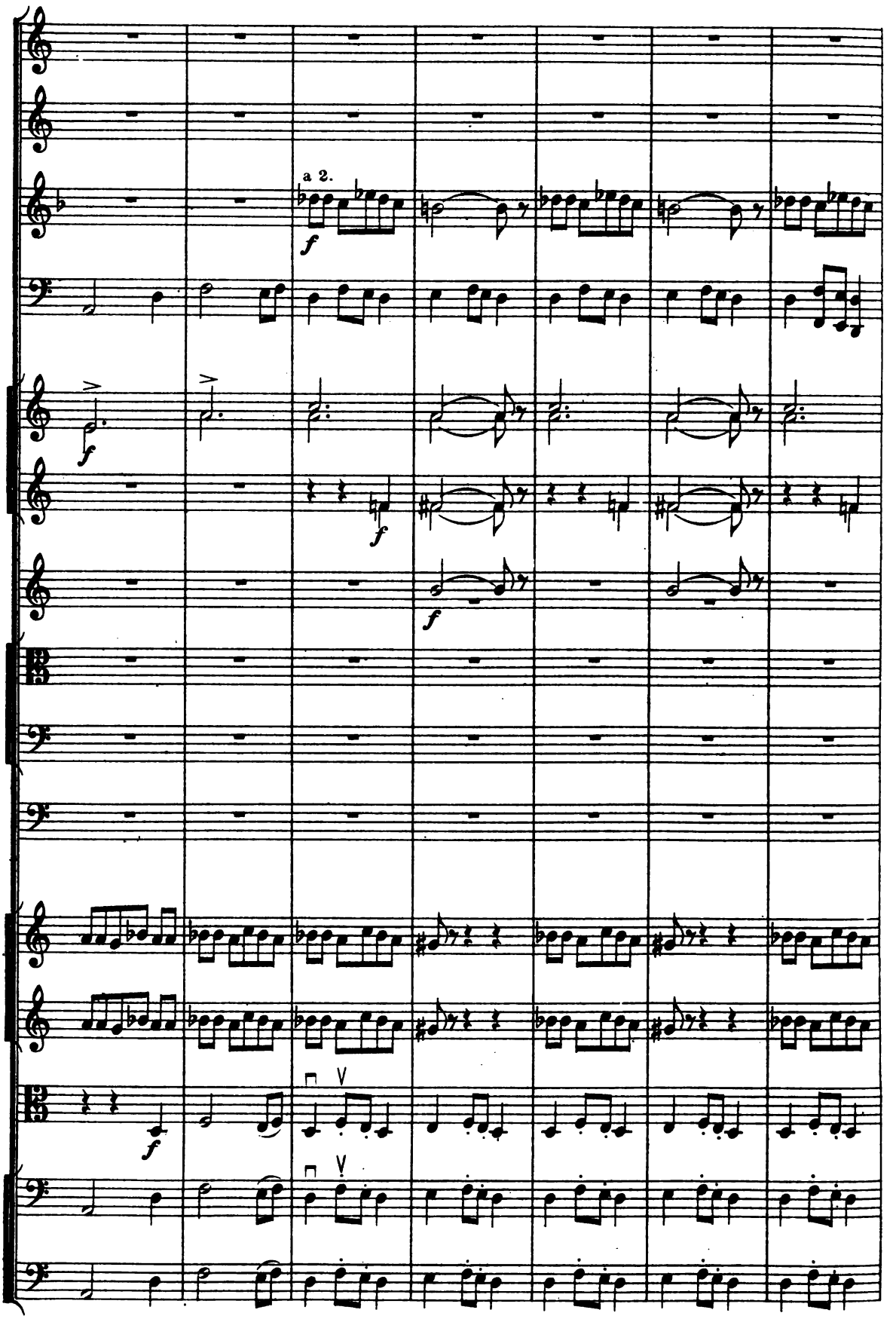
a 2.
f
f
f
f
f
f

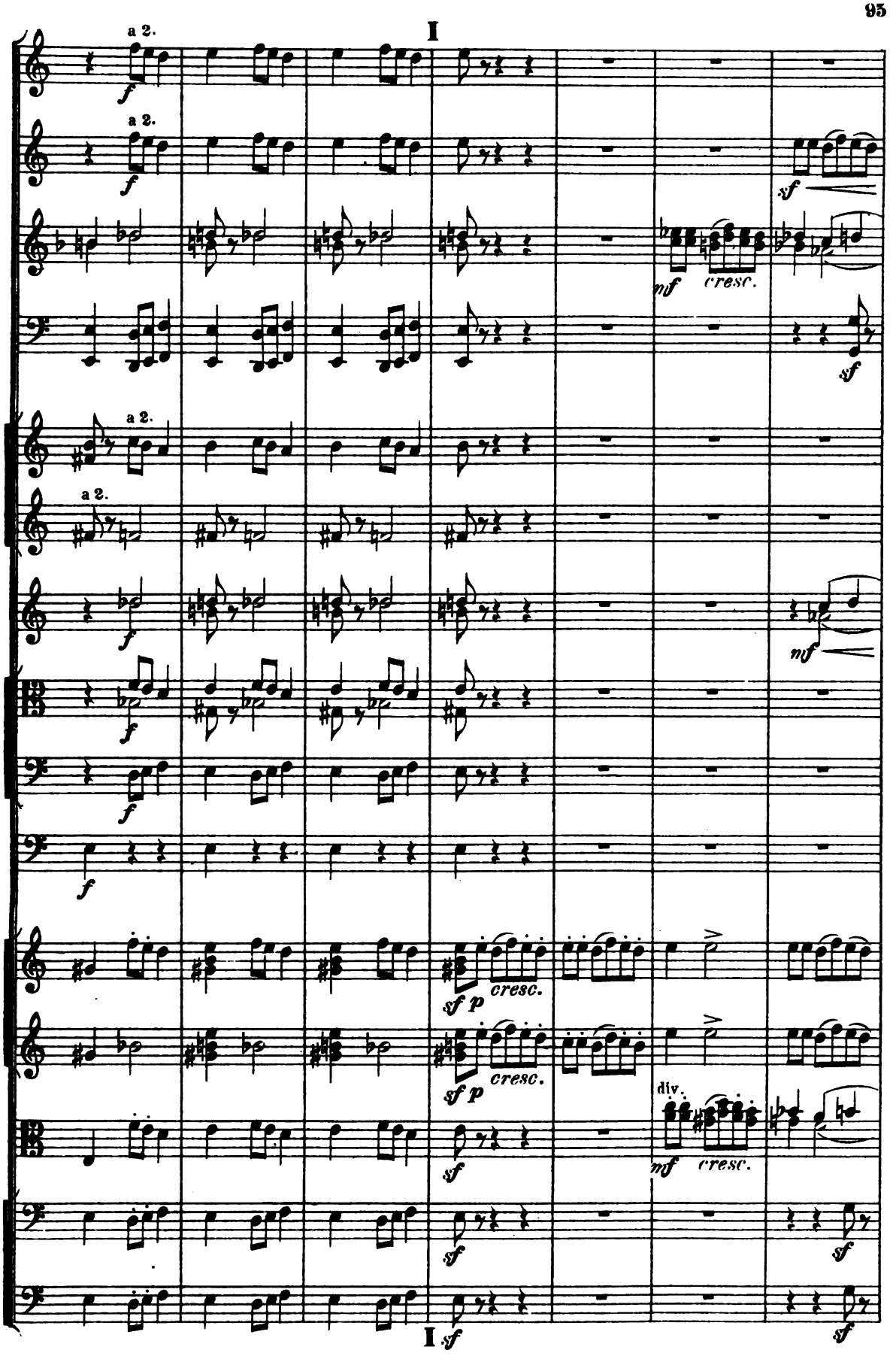
I
a 2.
f
sf
mf
cresc.
nf
sf p
div.
I sf

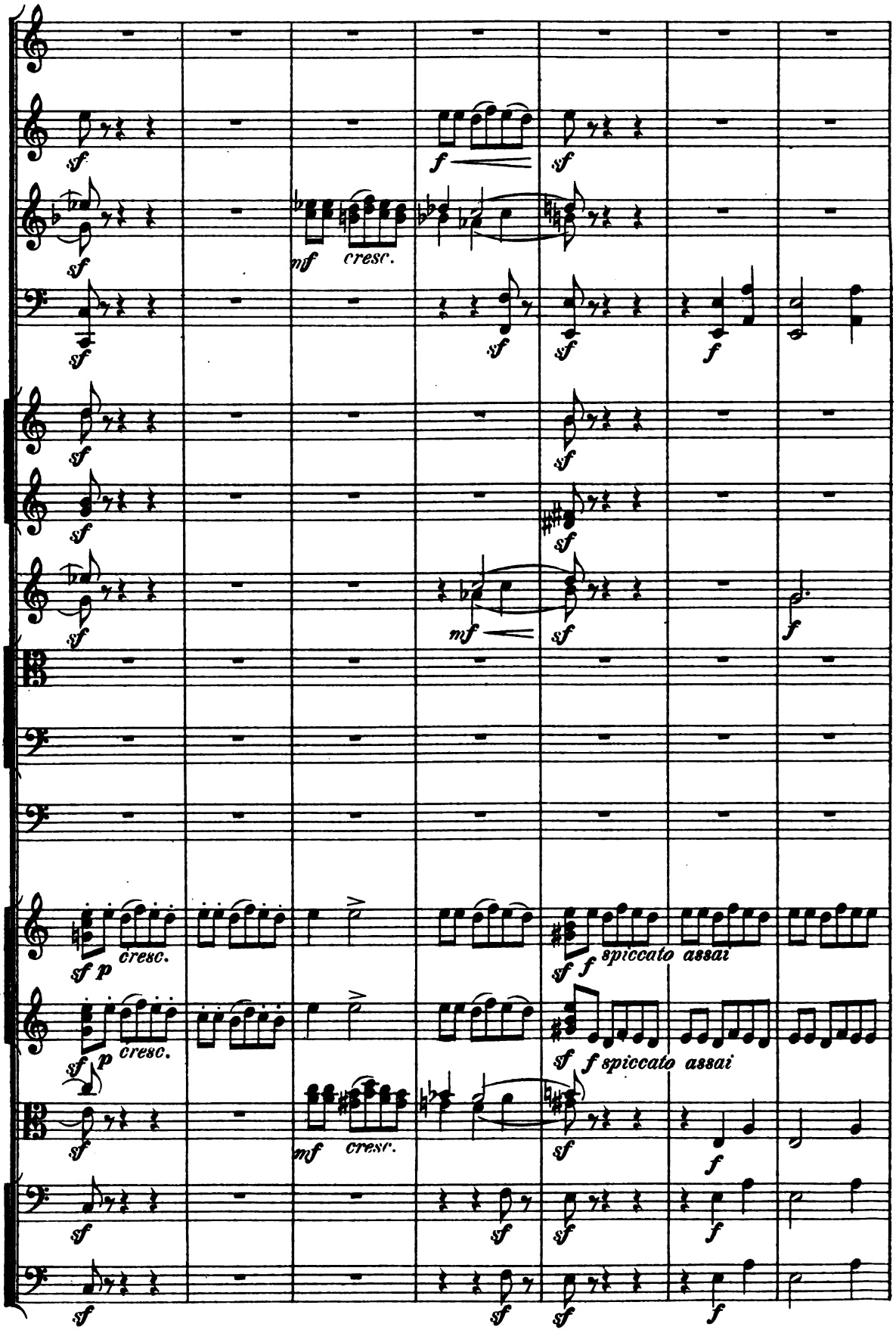
sf
f
mf cresc.
sf p cresc.
sf f spiccato assai

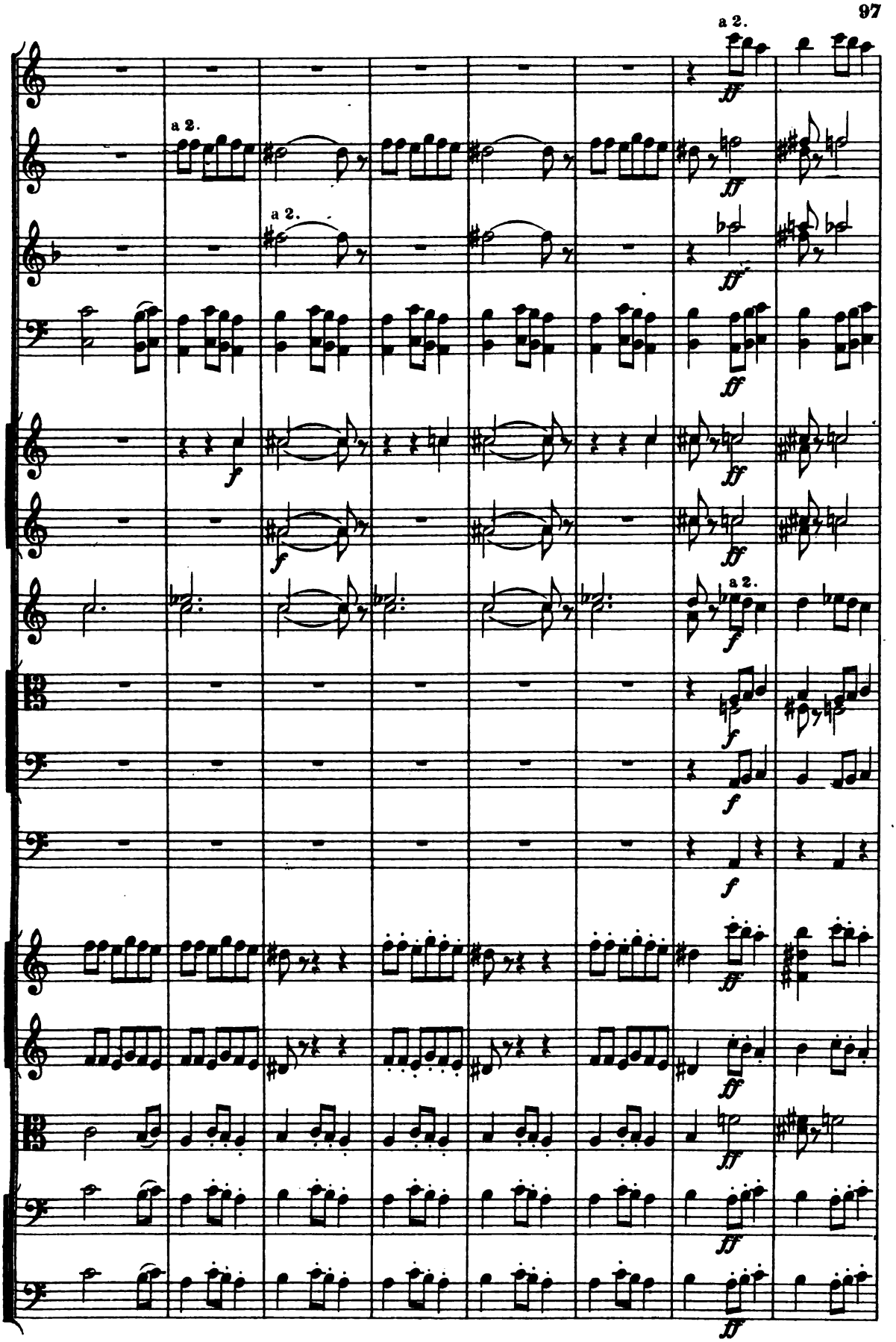
a 2.
a 2.
a 2.
a 2.
a 2.
ff
f

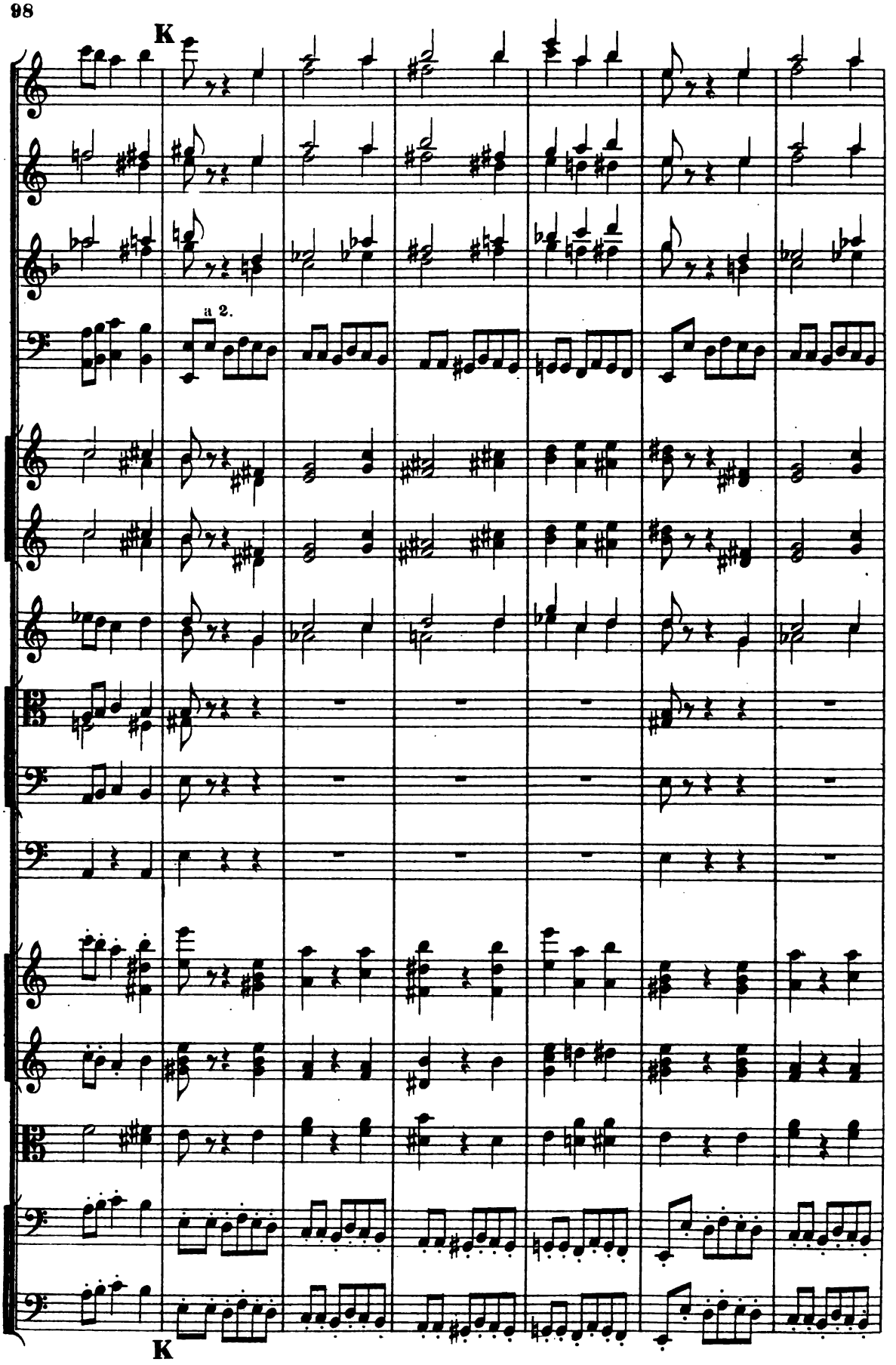
K
a 2.
K

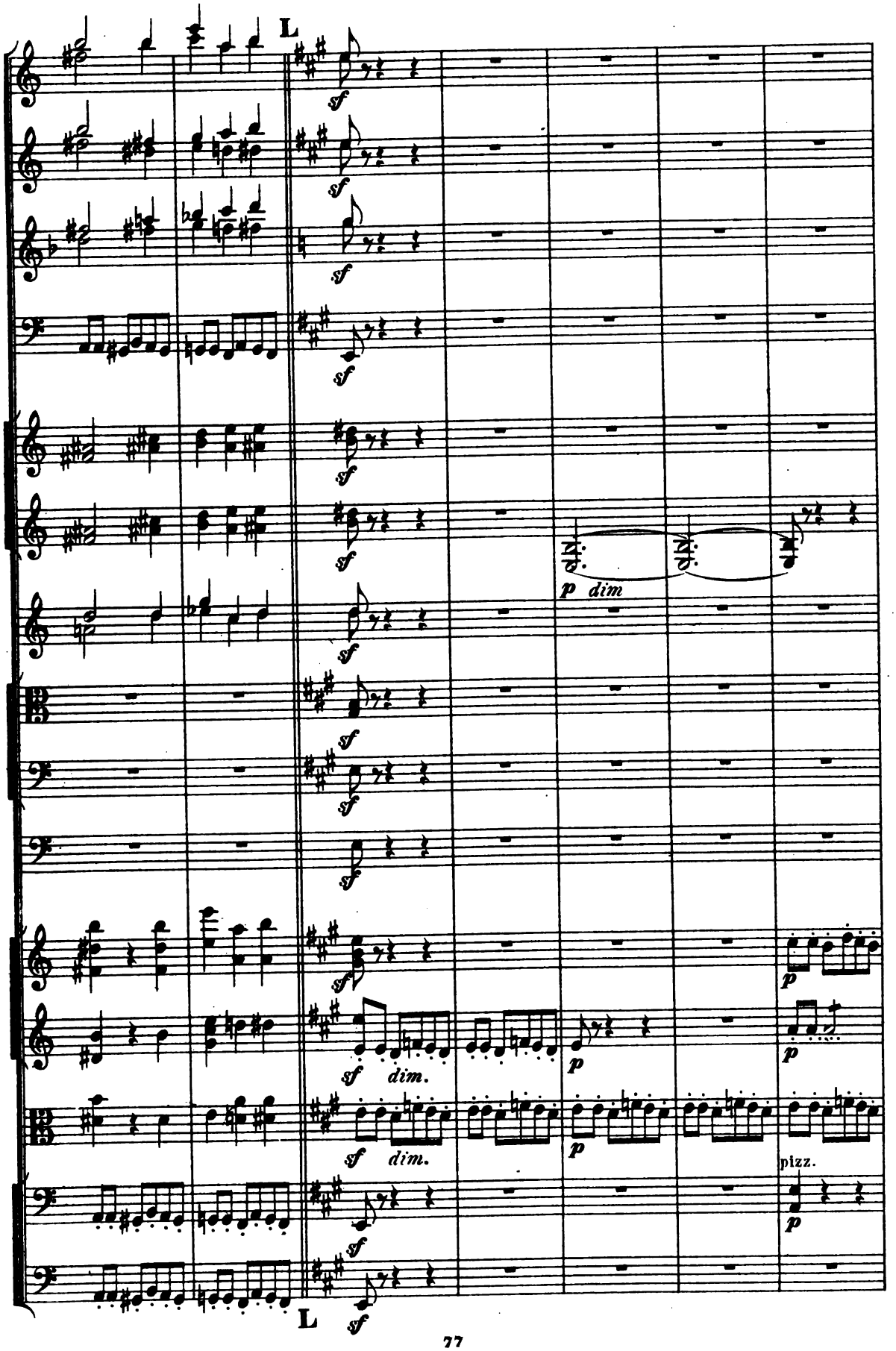
L
sf
p dim
p
sf dim.
pizz.
L

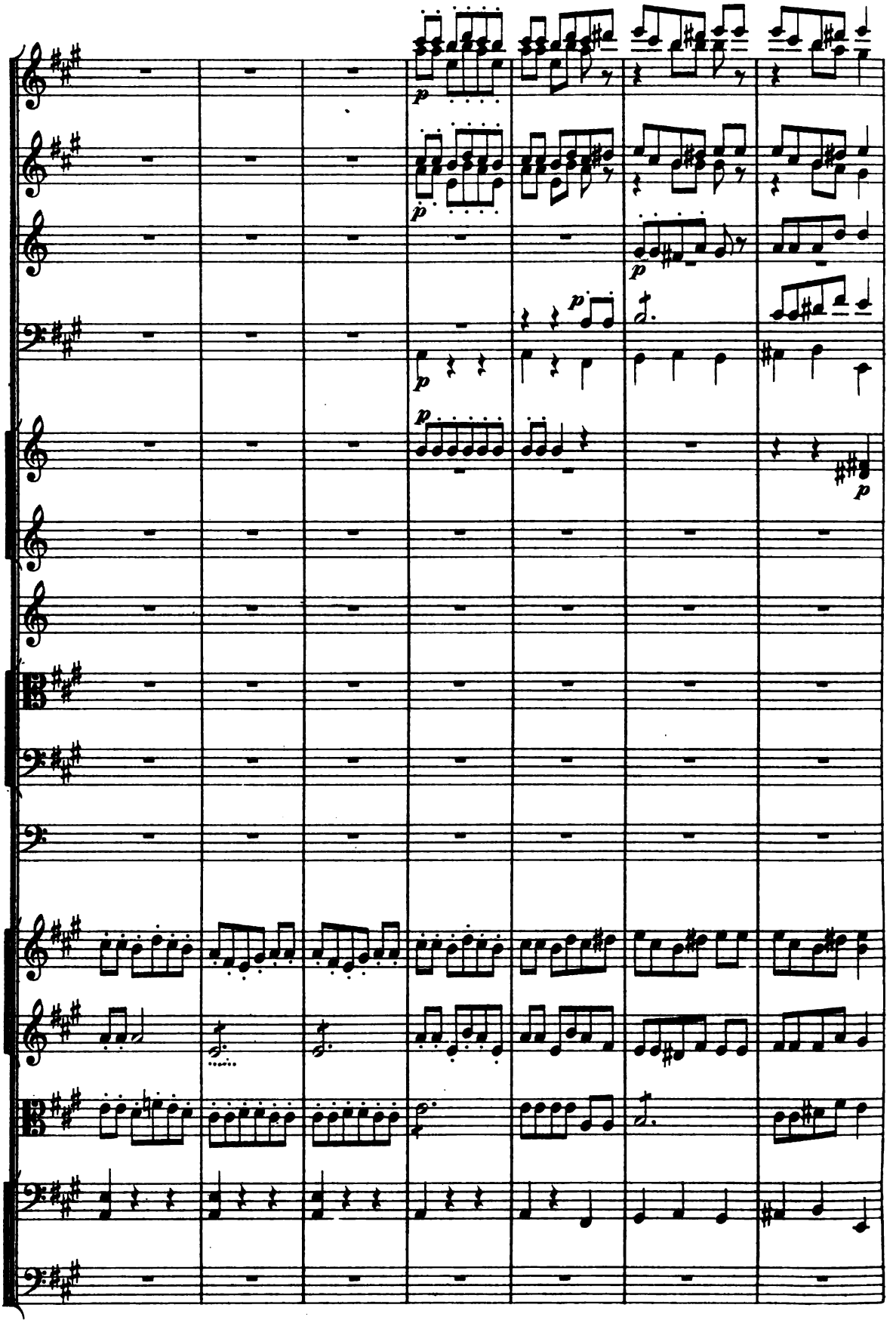

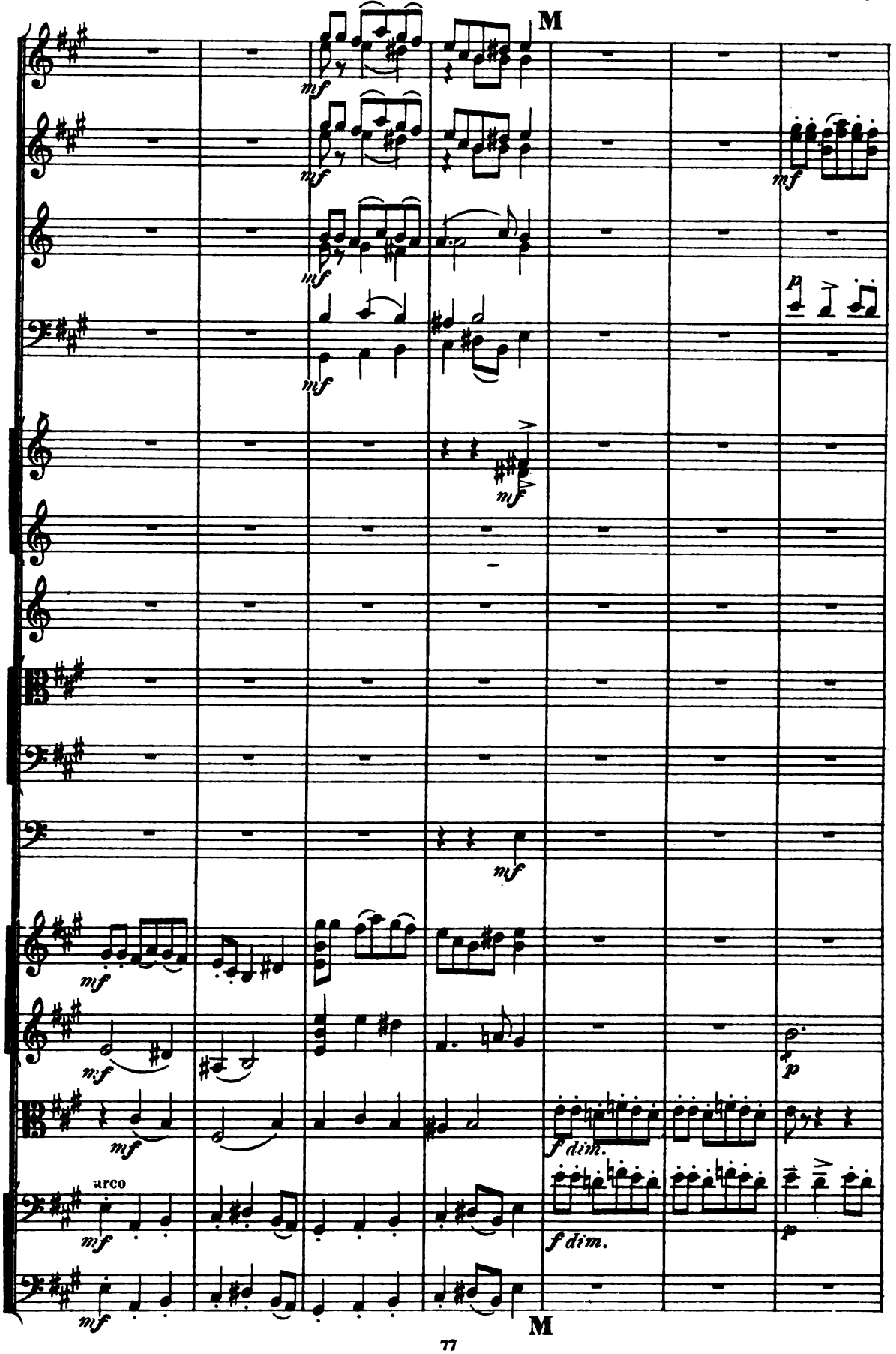
M
mf
p
f dim.
arco
M

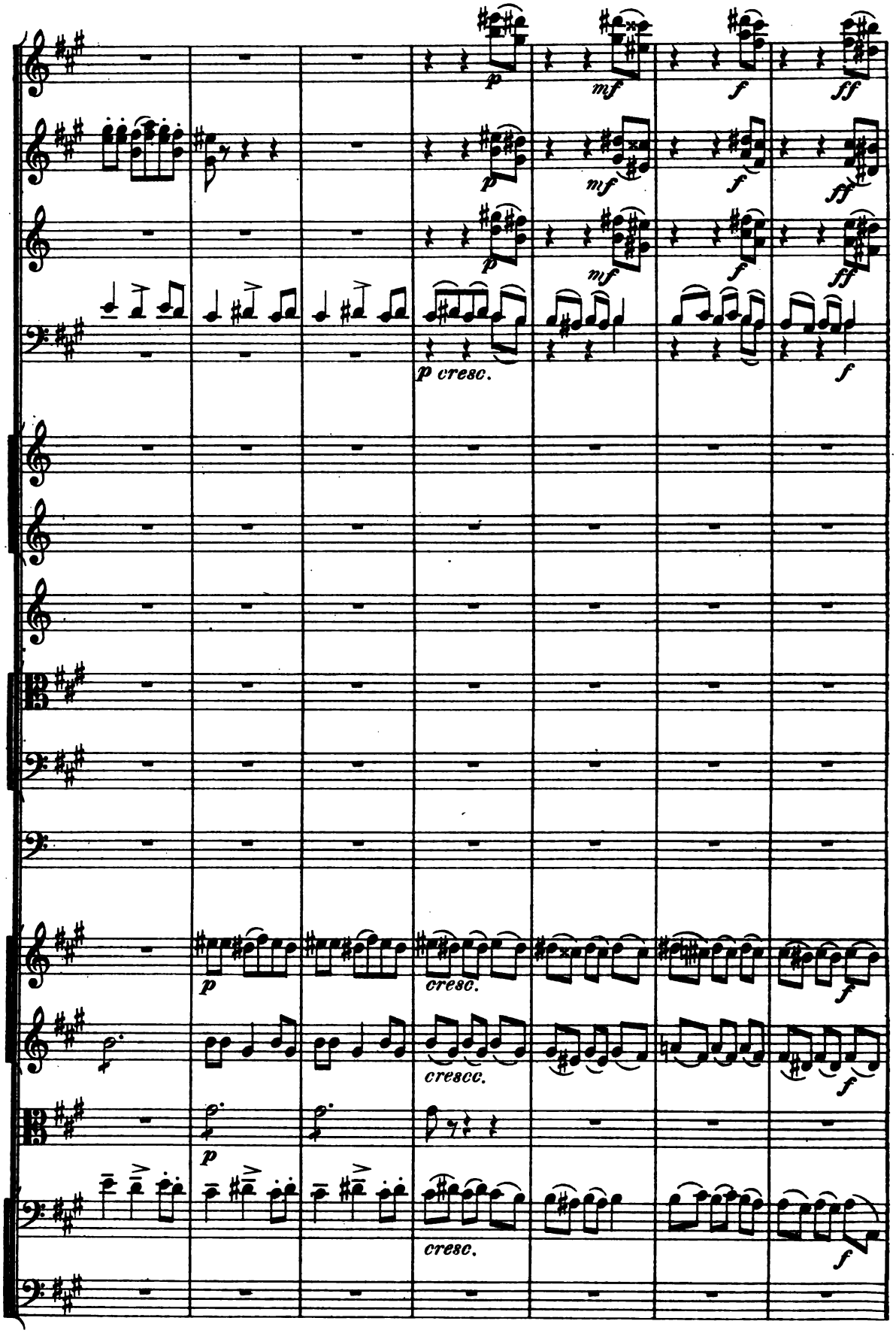
p
mf
f
ff
p cresc.
cresc.
crescc.

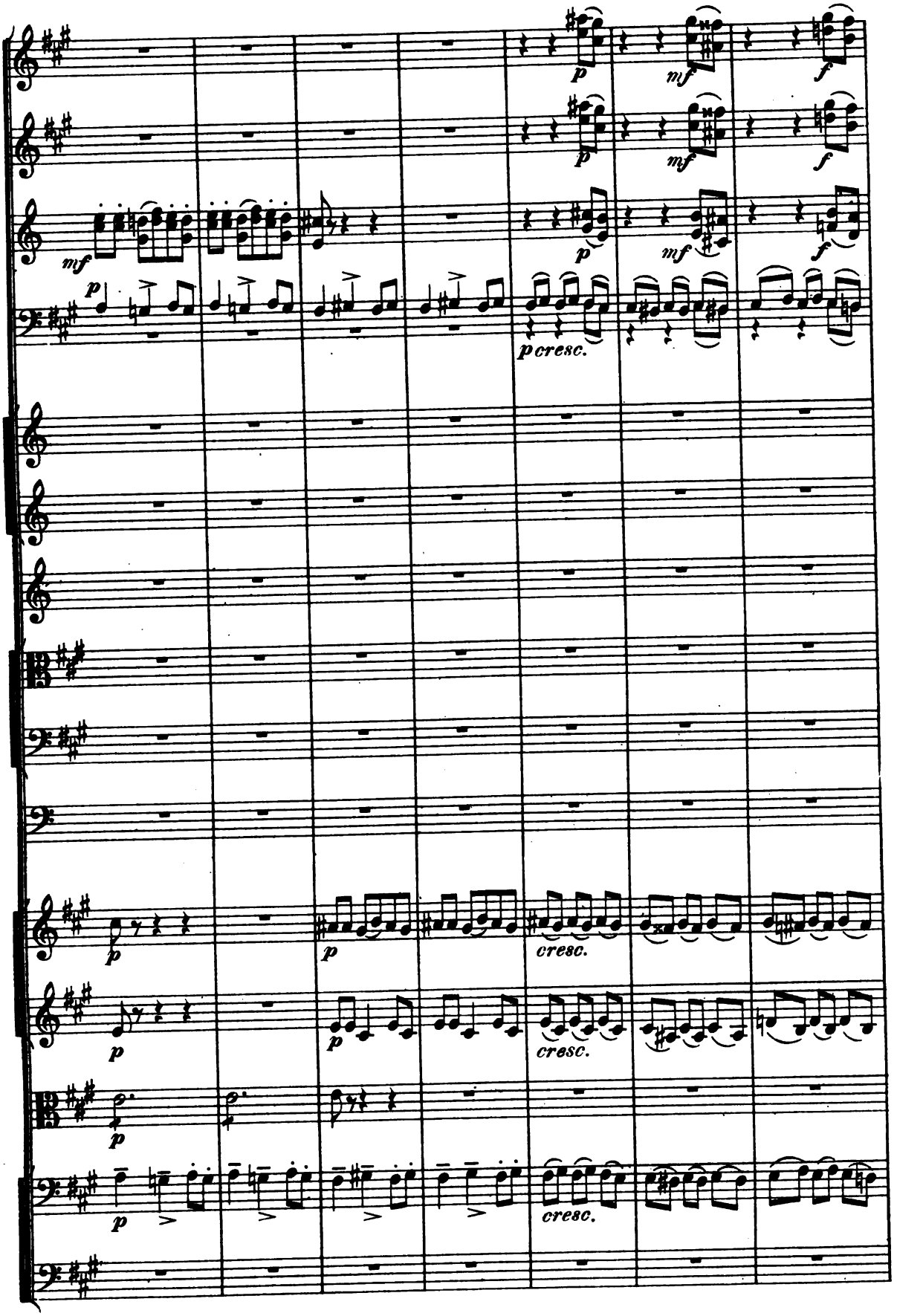
p
mf
f
p
mf
f
mf
p
mf
f
p cresc.
p
p
cresc.
p
p
cresc.
p
p
cresc.

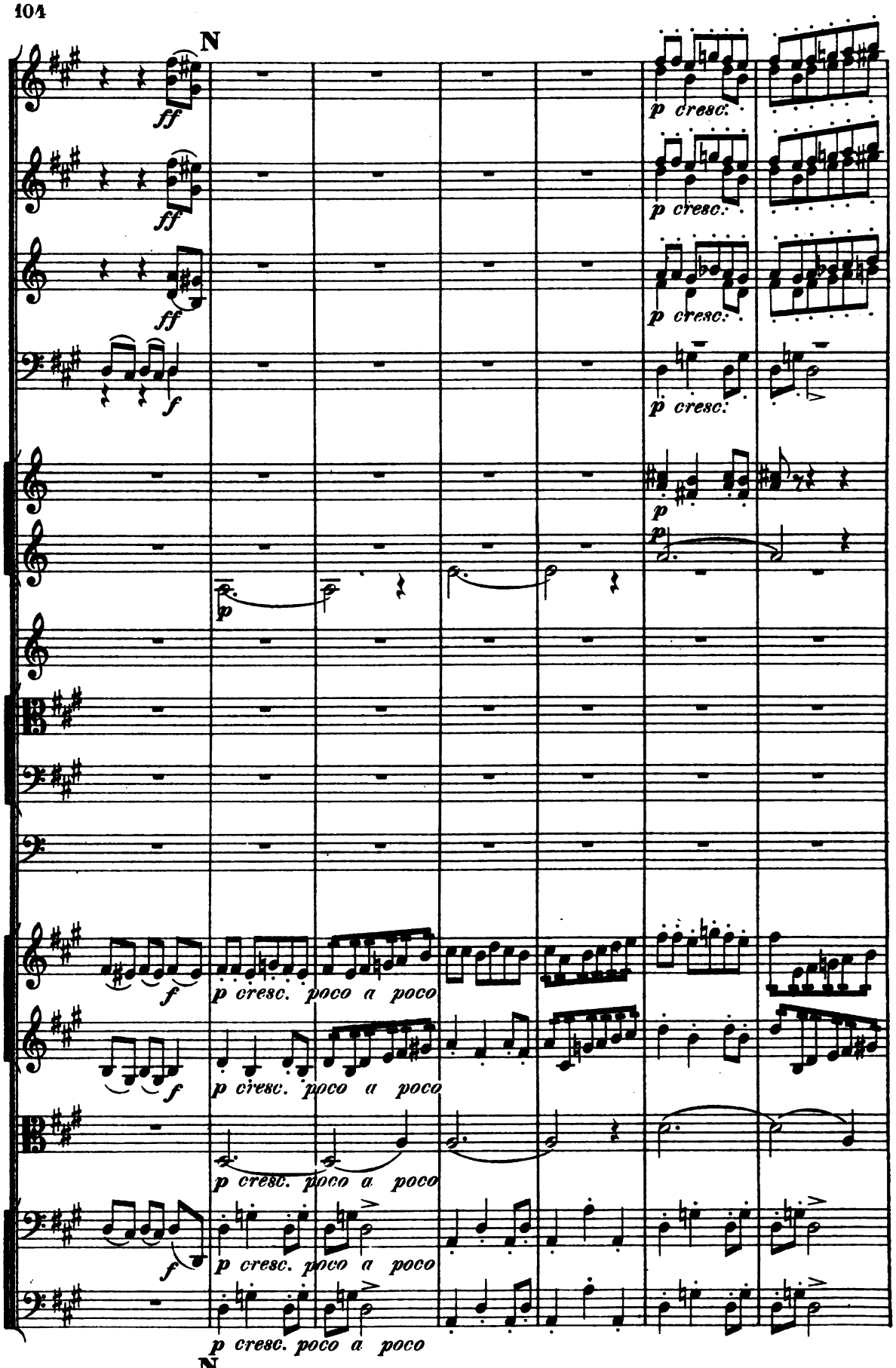
N
ff
ff
ff
f
p cresc.
p cresc.
p cresc.
p cresc.
p
p
p
f
f
p cresc. poco a poco
p cresc. poco a poco
p cresc. poco a poco
p cresc. poco a poco
p cresc. poco a poco
N

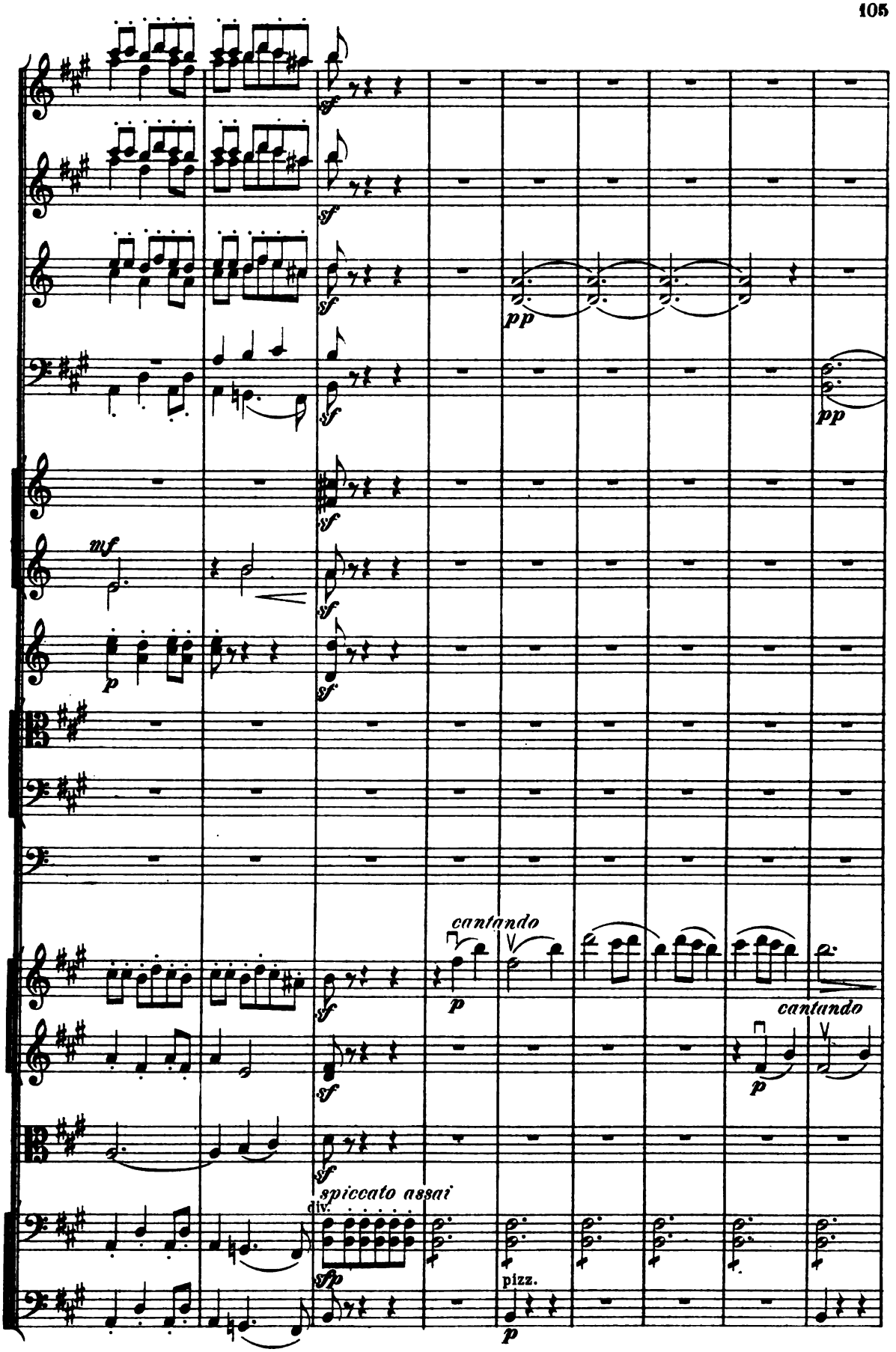
sf
pp
mf
p
cantando
spiccato assai
div.
sfp
pizz.

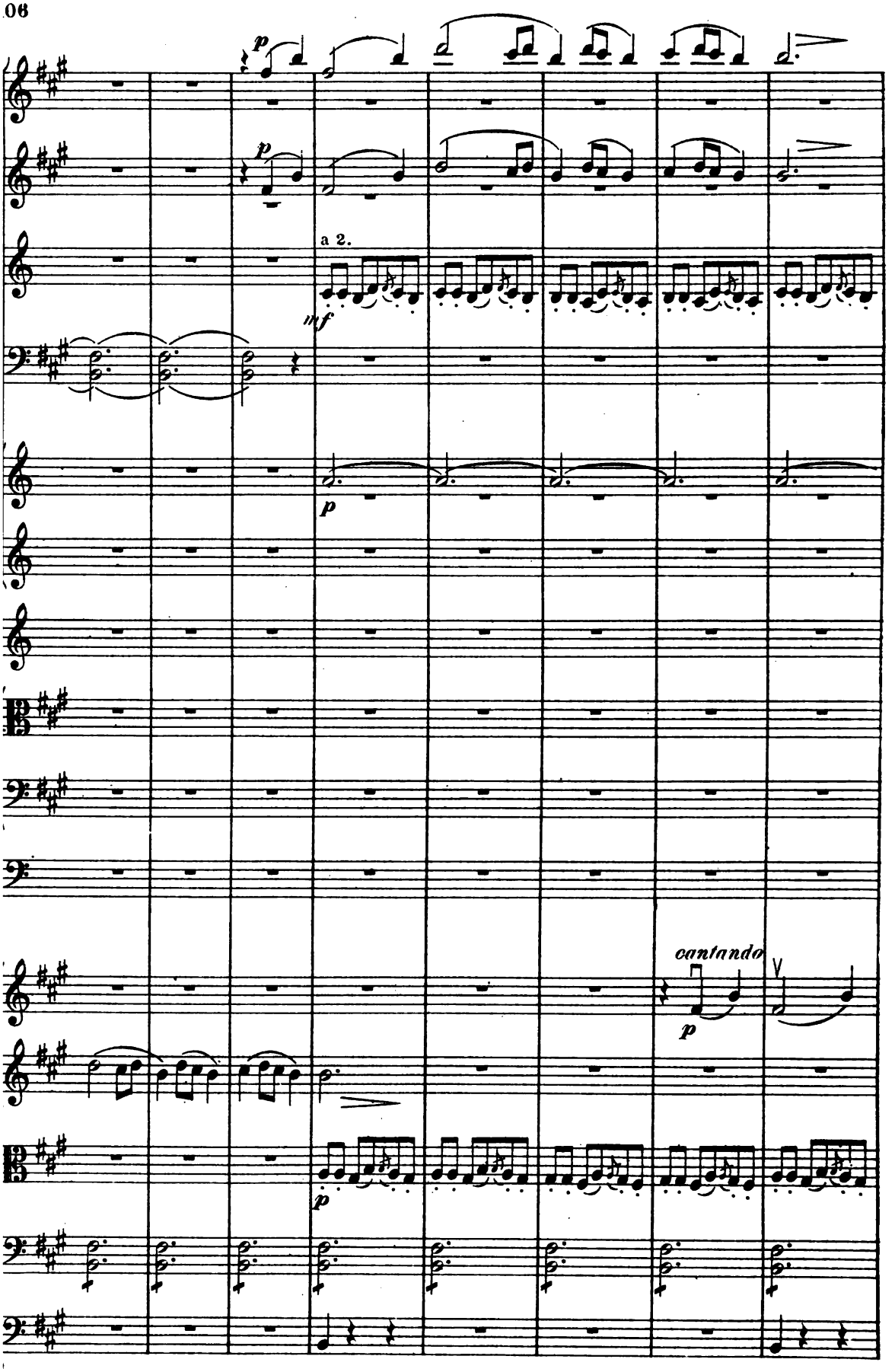
p
p
a 2.
mf
p
cantando
p
p

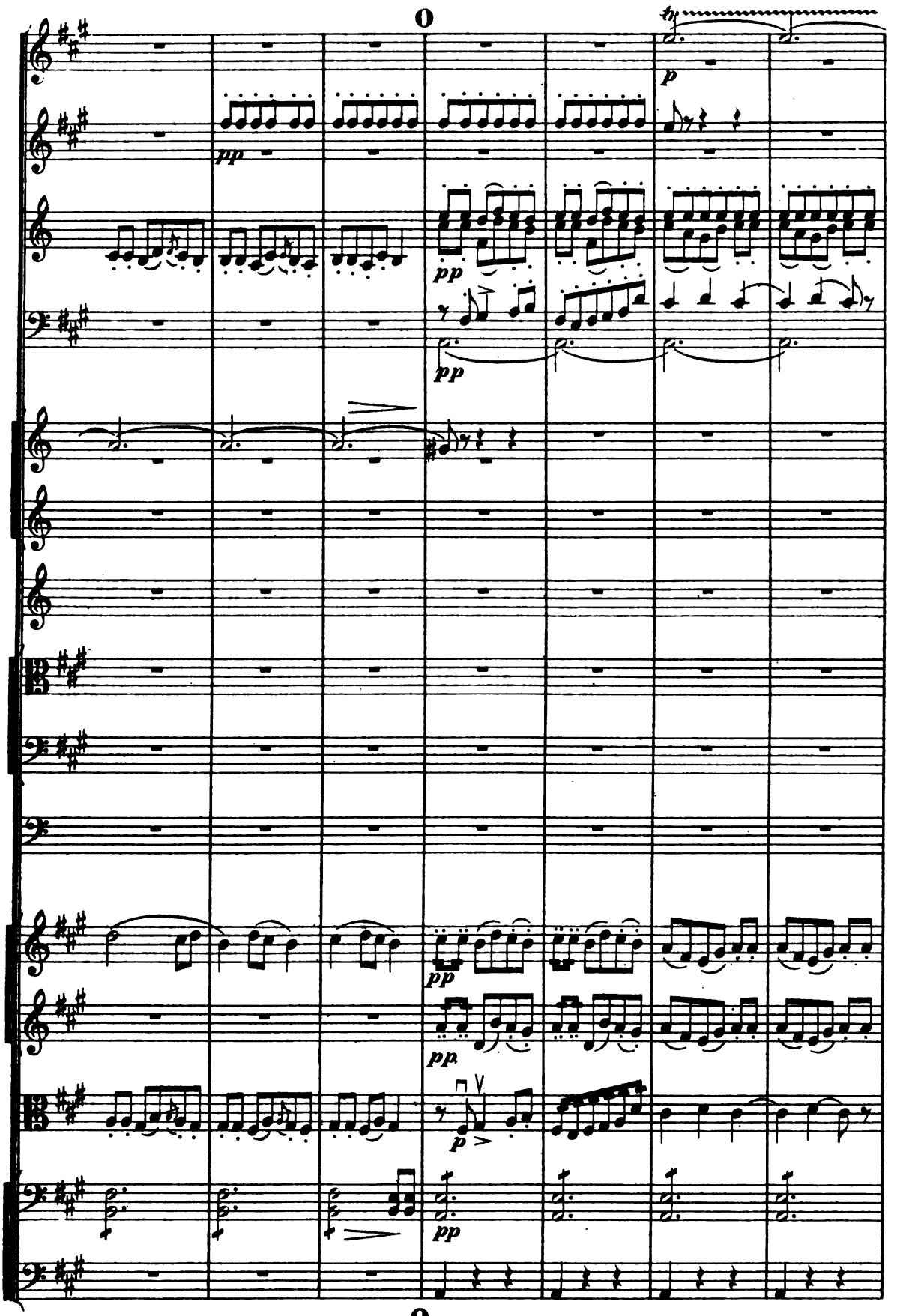
0
pp
pp
pp
p
pp
pp
p
pp
0

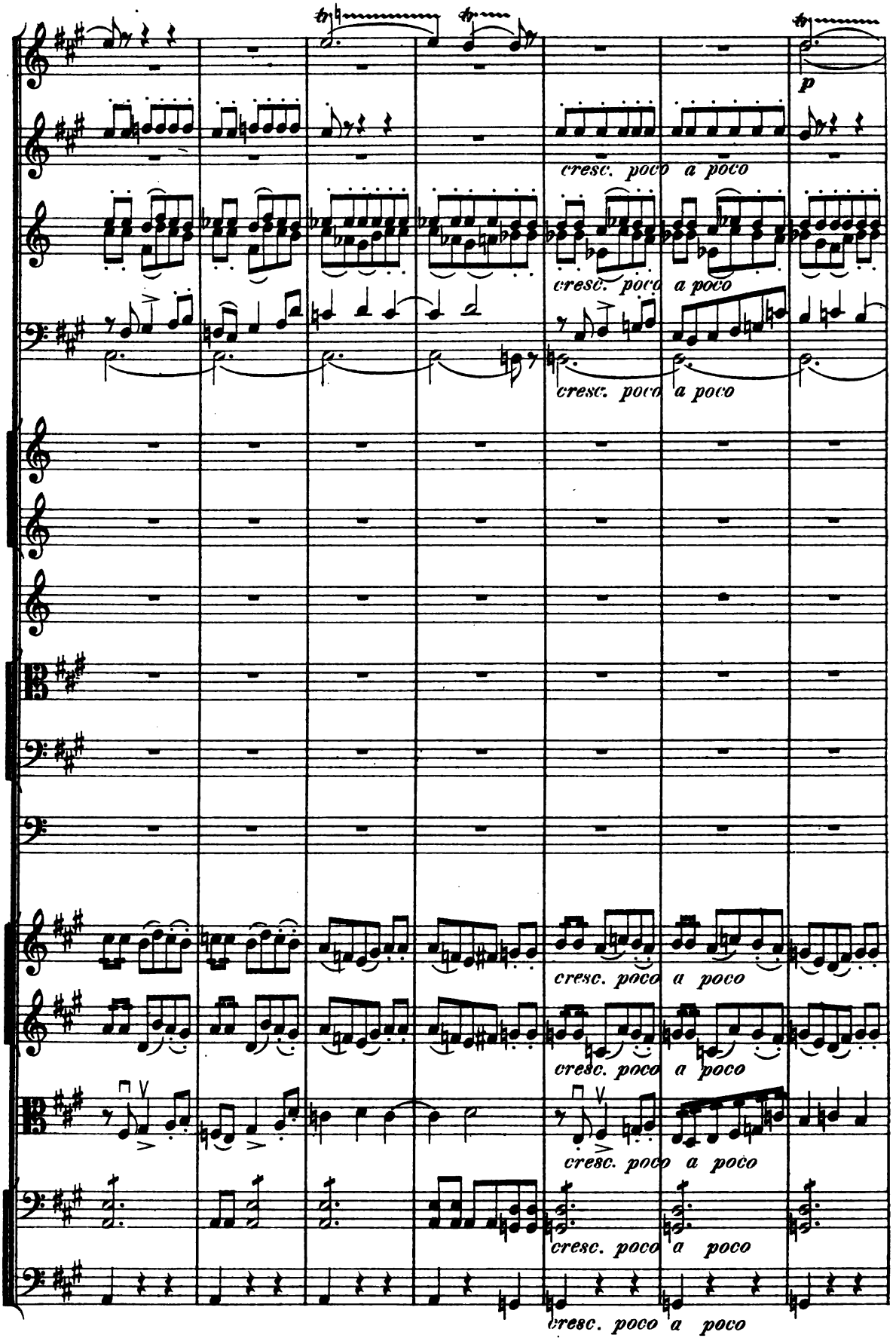
p
cresc. poco a poco
cresc. poco a poco
cresc. poco a poco
cresc. poco a poco
cresc. poco a poco
cresc. poco a poco
cresc. poco a poco
cresc. poco a poco

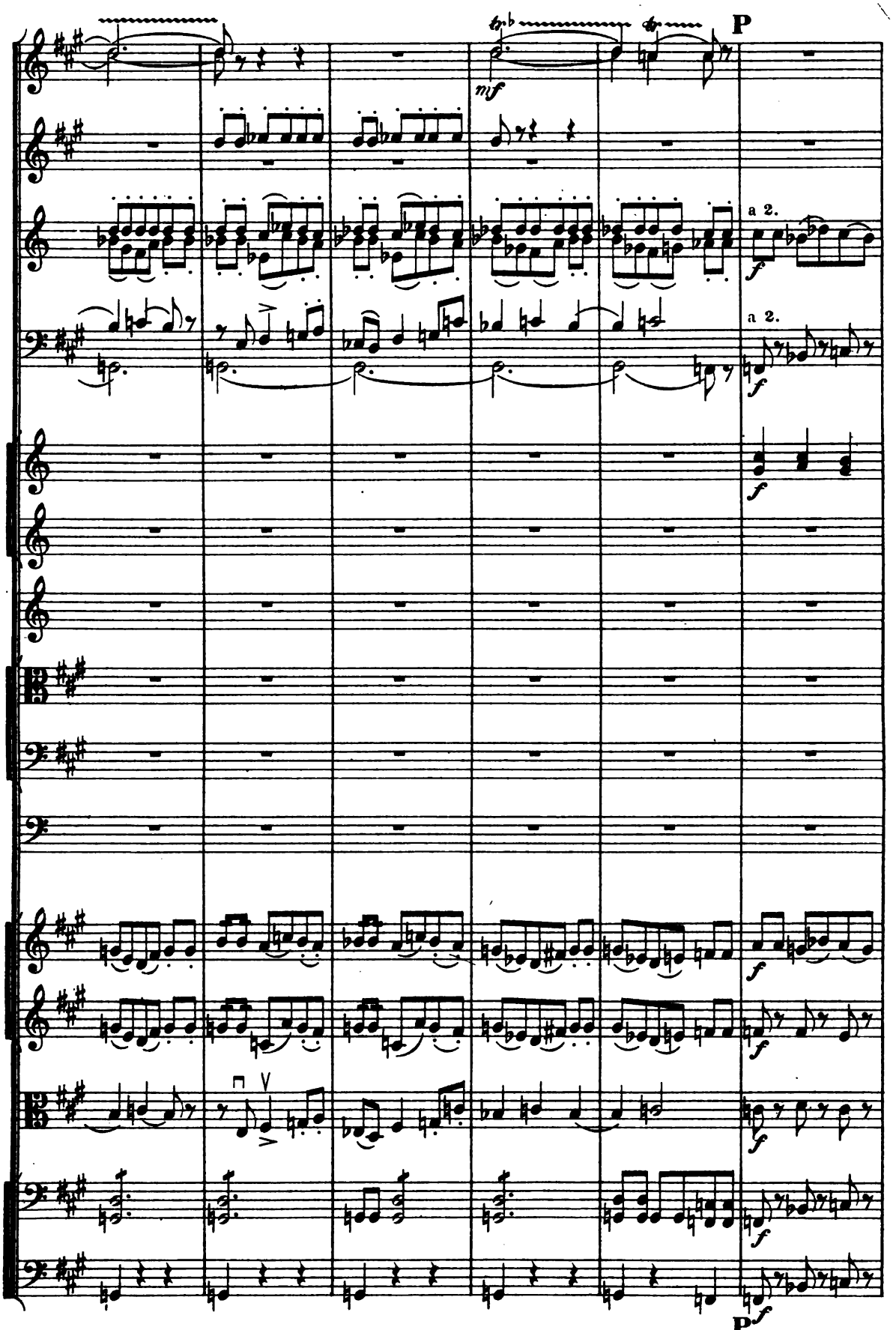
P
mf
a 2.
f
a 2.
f
f
f
f
f
f
P
f

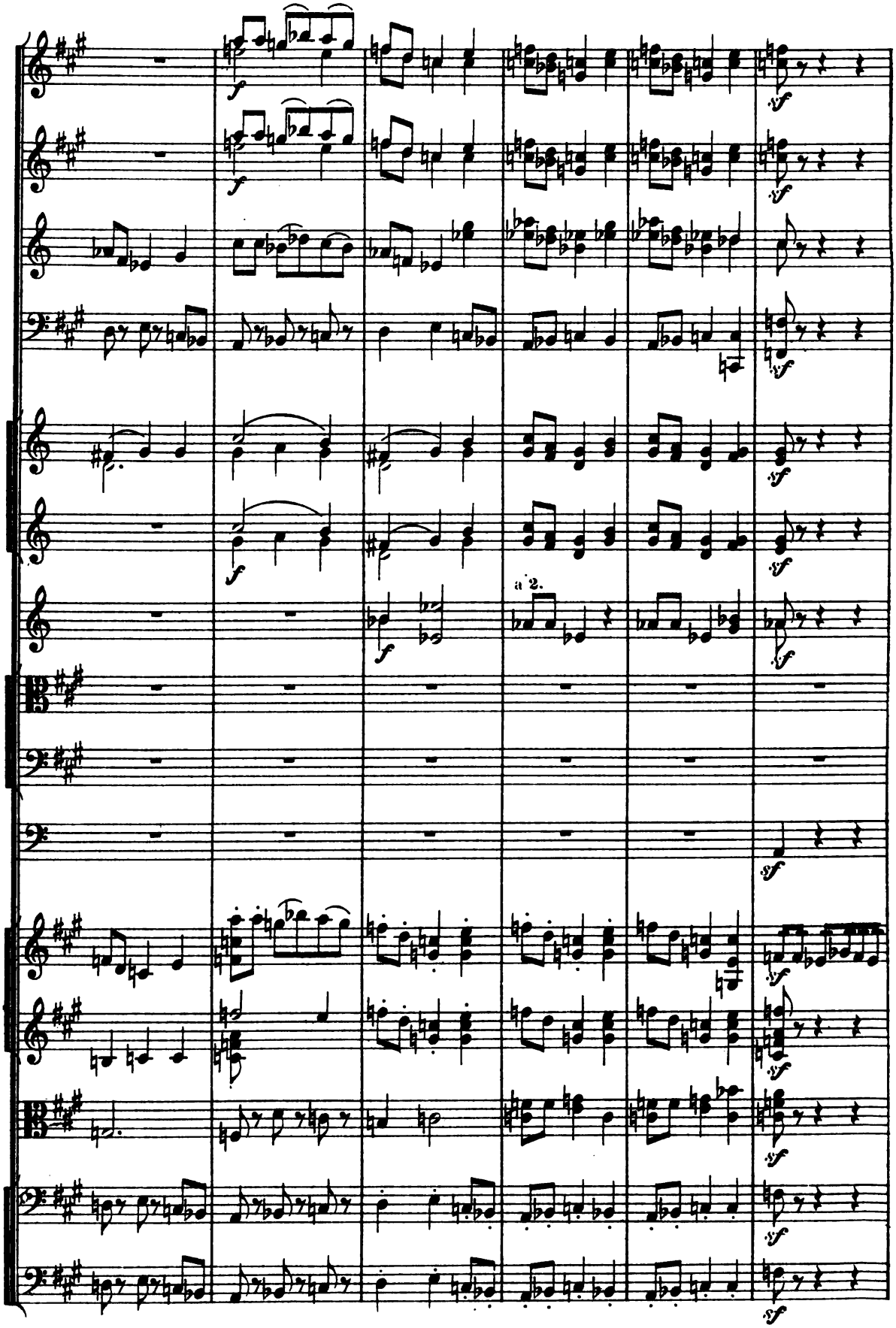
a 2.

L'istesso tempo.

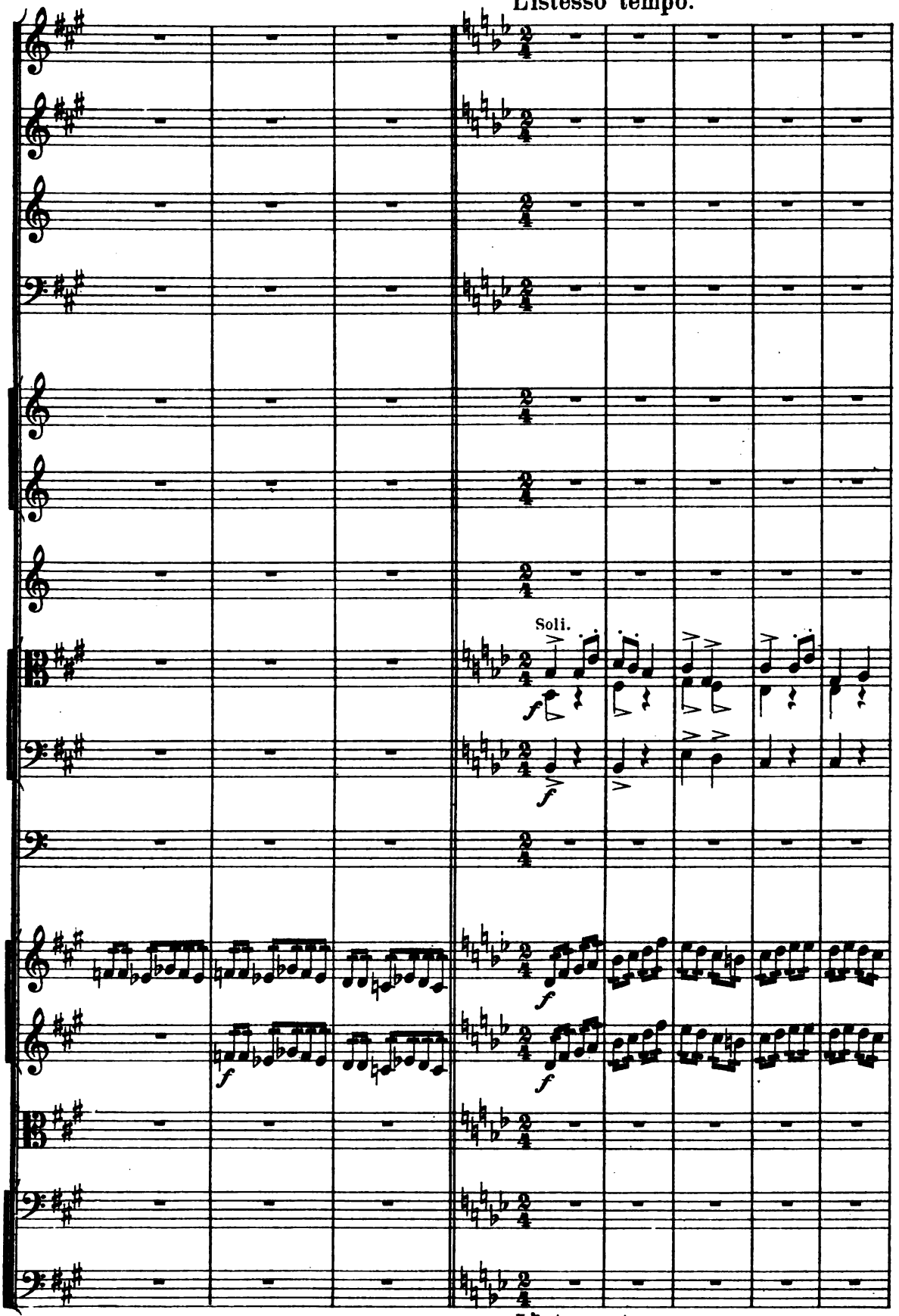

L'istesso tempo.

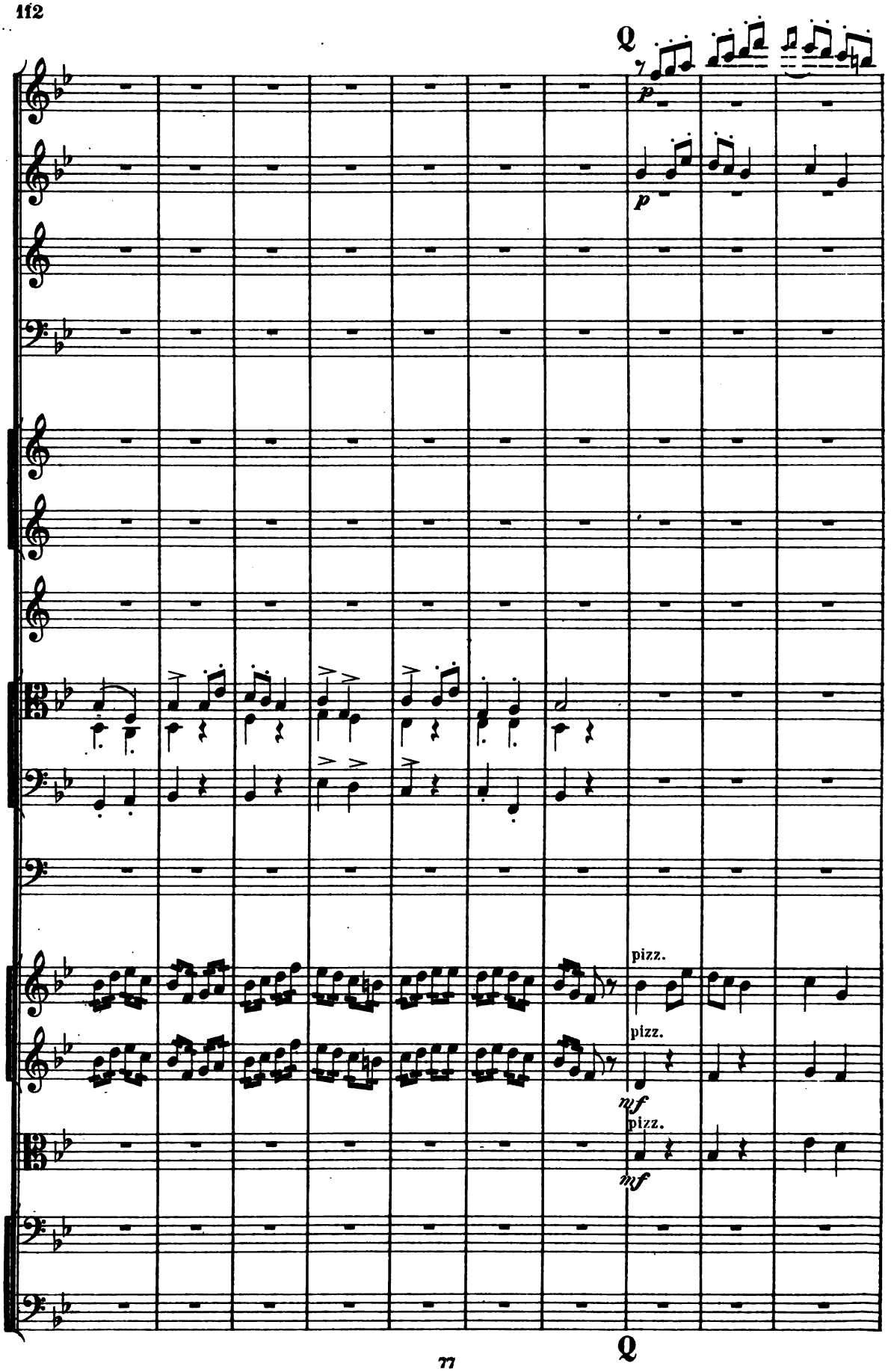
Q
p
p
pizz.
pizz.
mf
pizz.
mf
Q

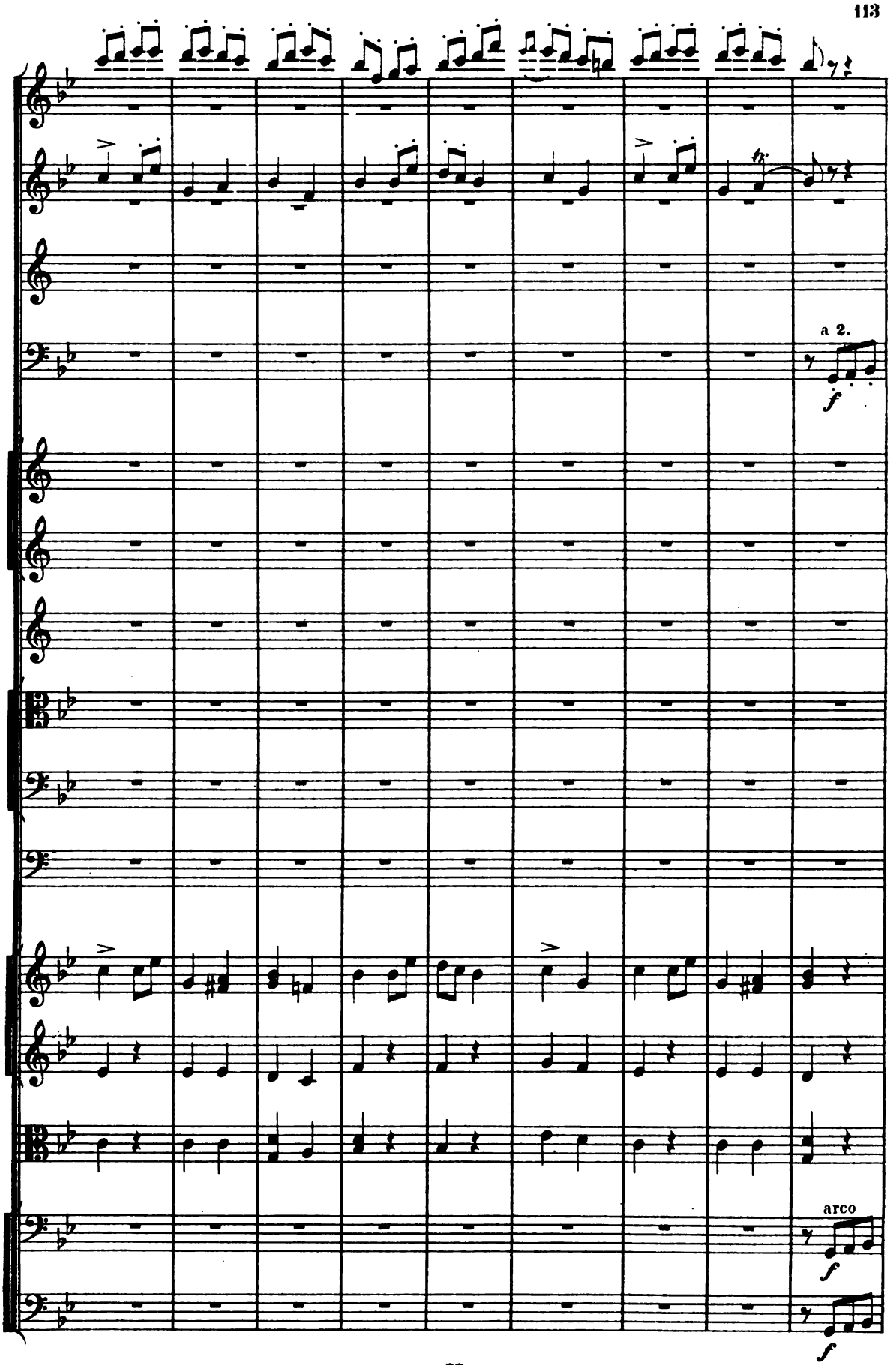
a 2.
f
arco
f
f

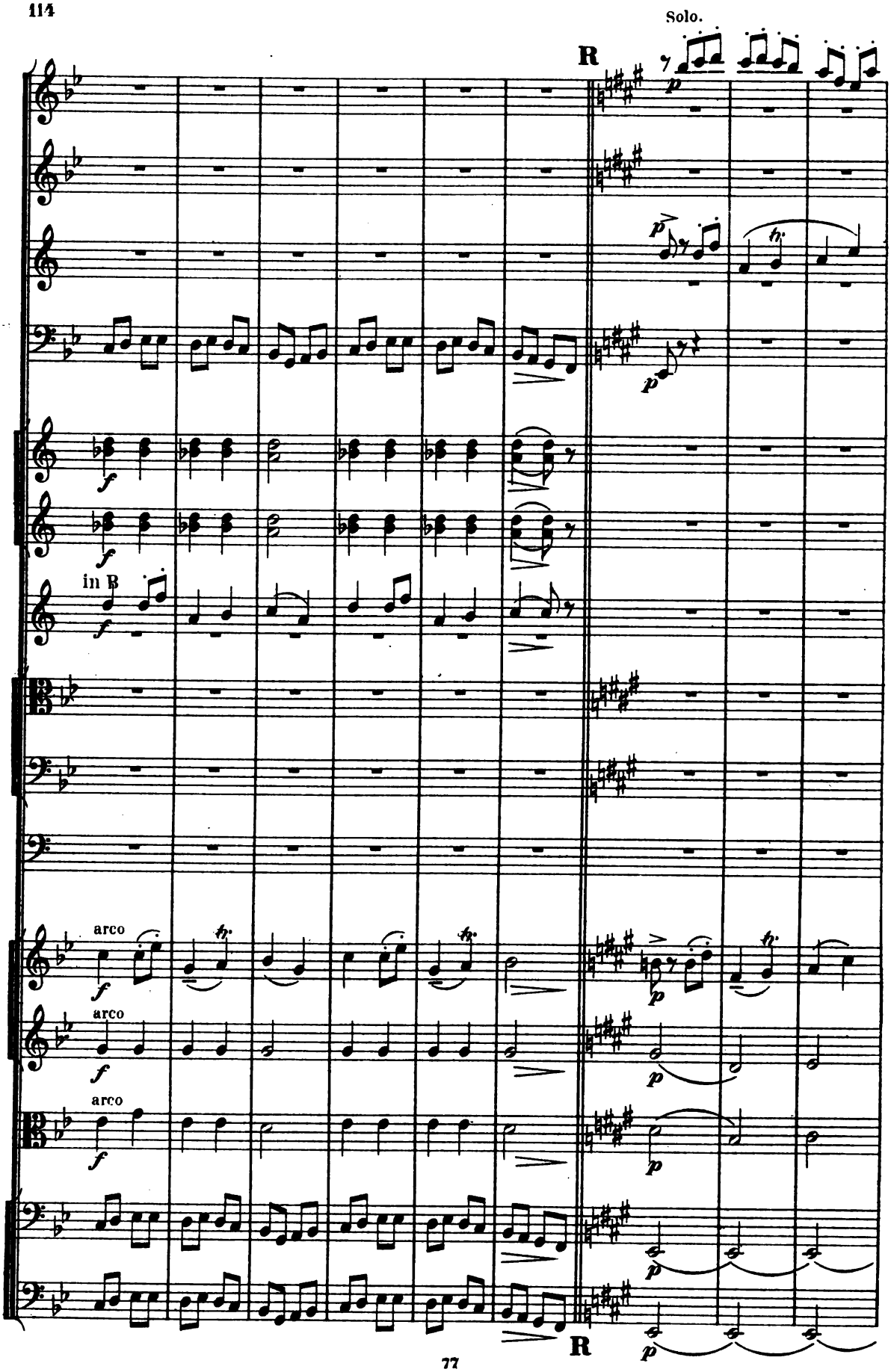
Solo.
R
in B
arco
arco
arco
R

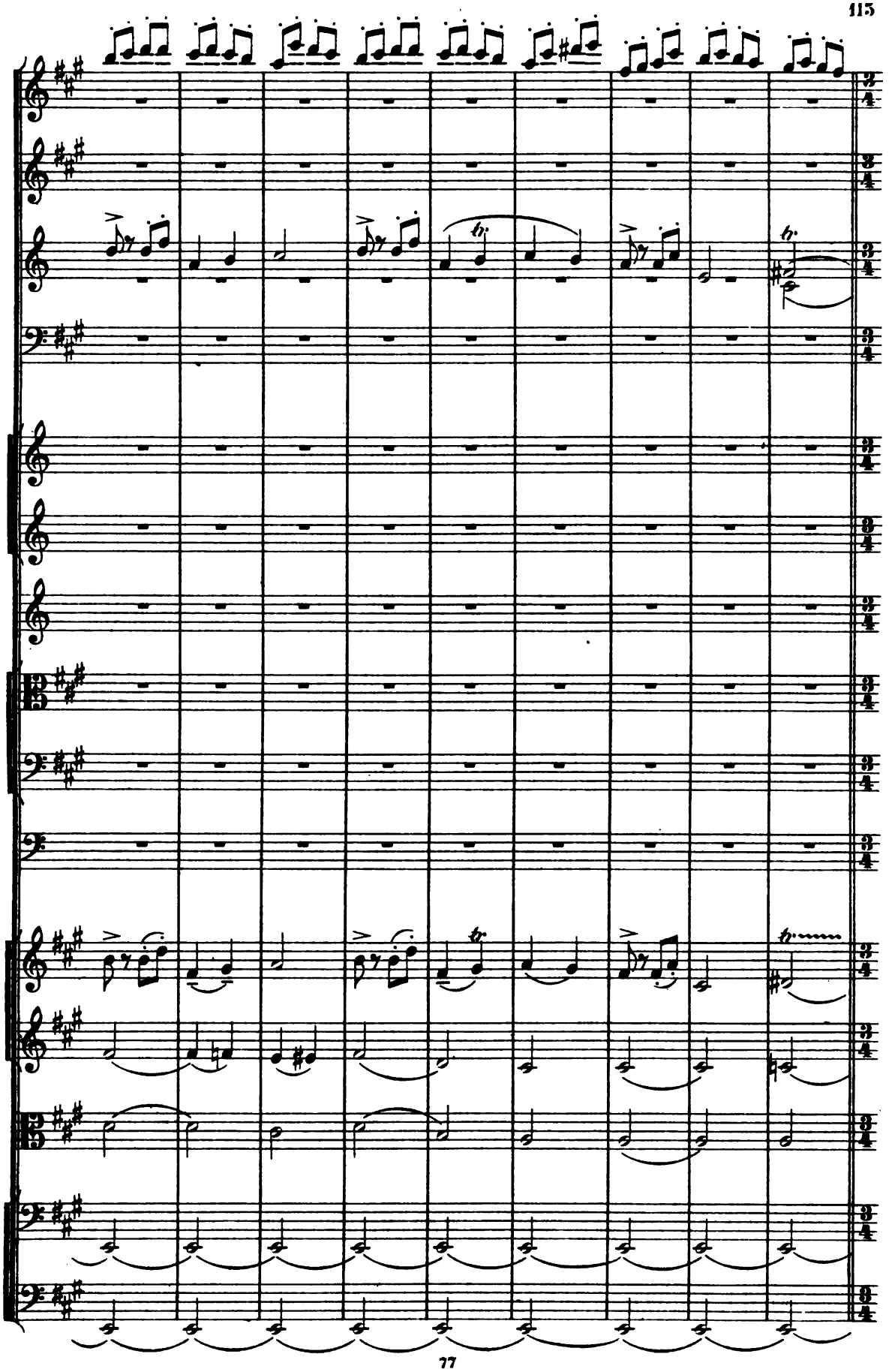

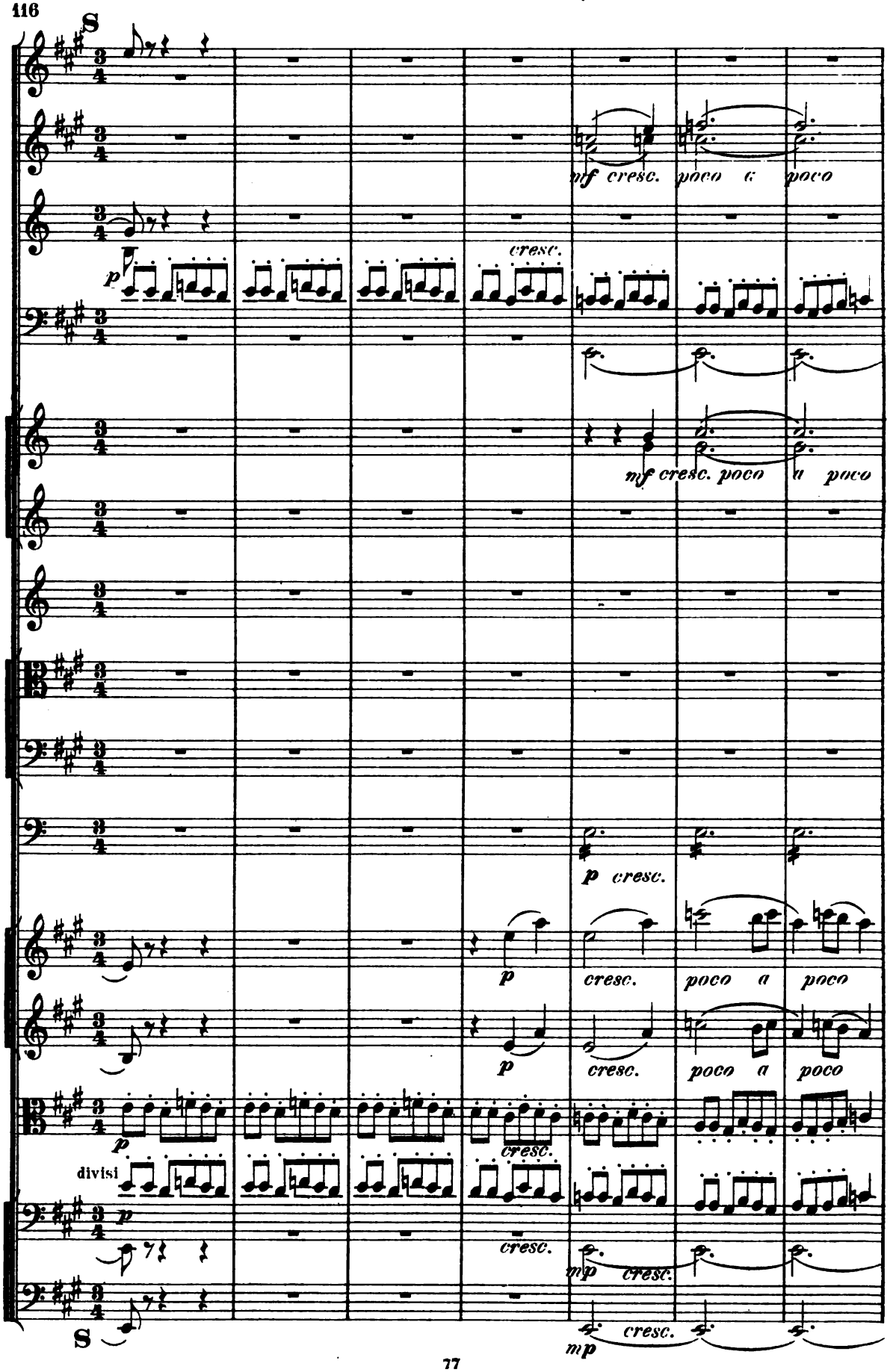
S
mf cresc. poco a poco
cresc.
p
mf cresc. poco a poco
p cresc.
p
cresc. poco a poco
p
cresc. poco a poco
p
cresc.
divisi
p
cresc.
mp cresc.
S
cresc.
mp

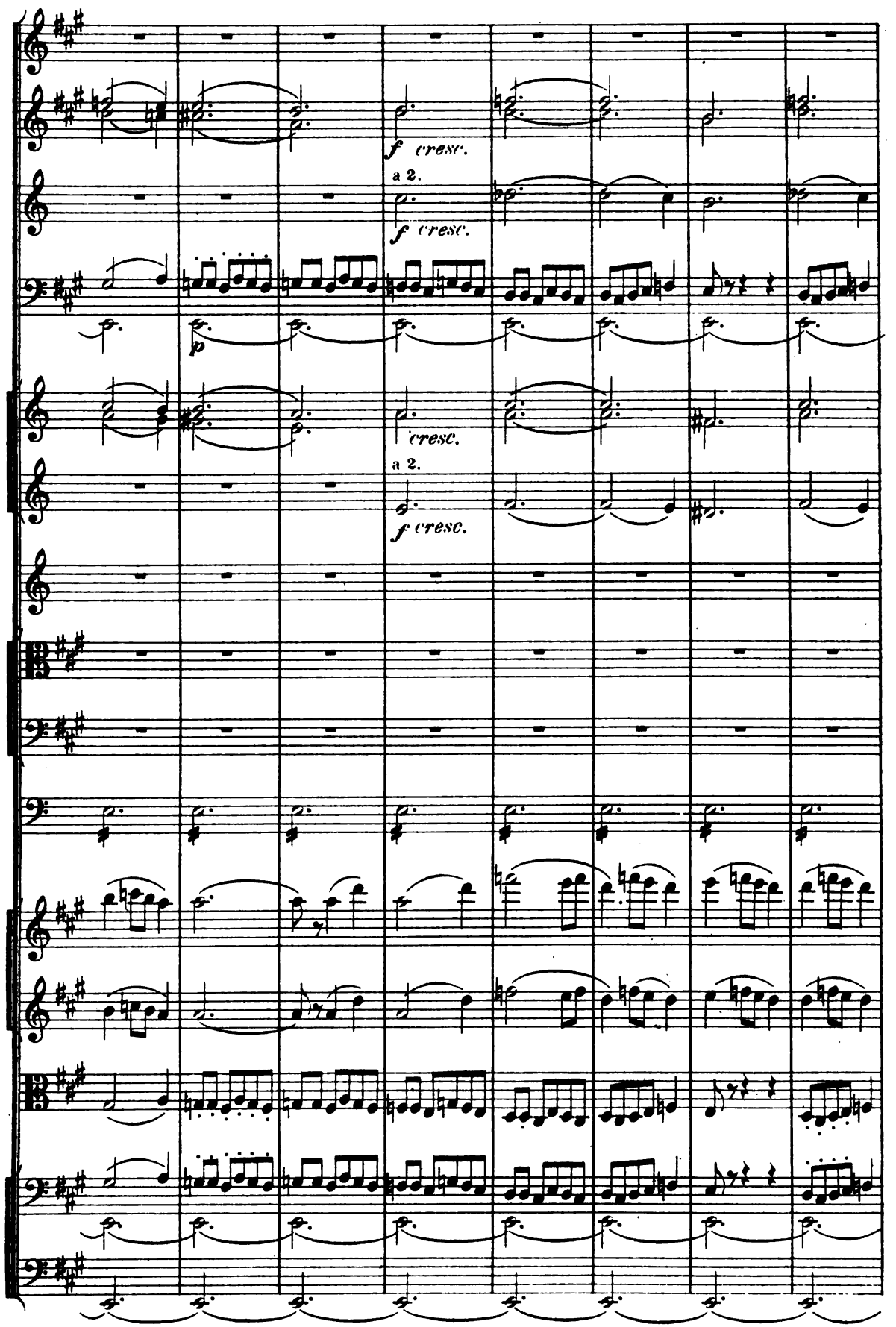
f cresc.
a 2.
f cresc.
p
cresc.
a 2.
f cresc.

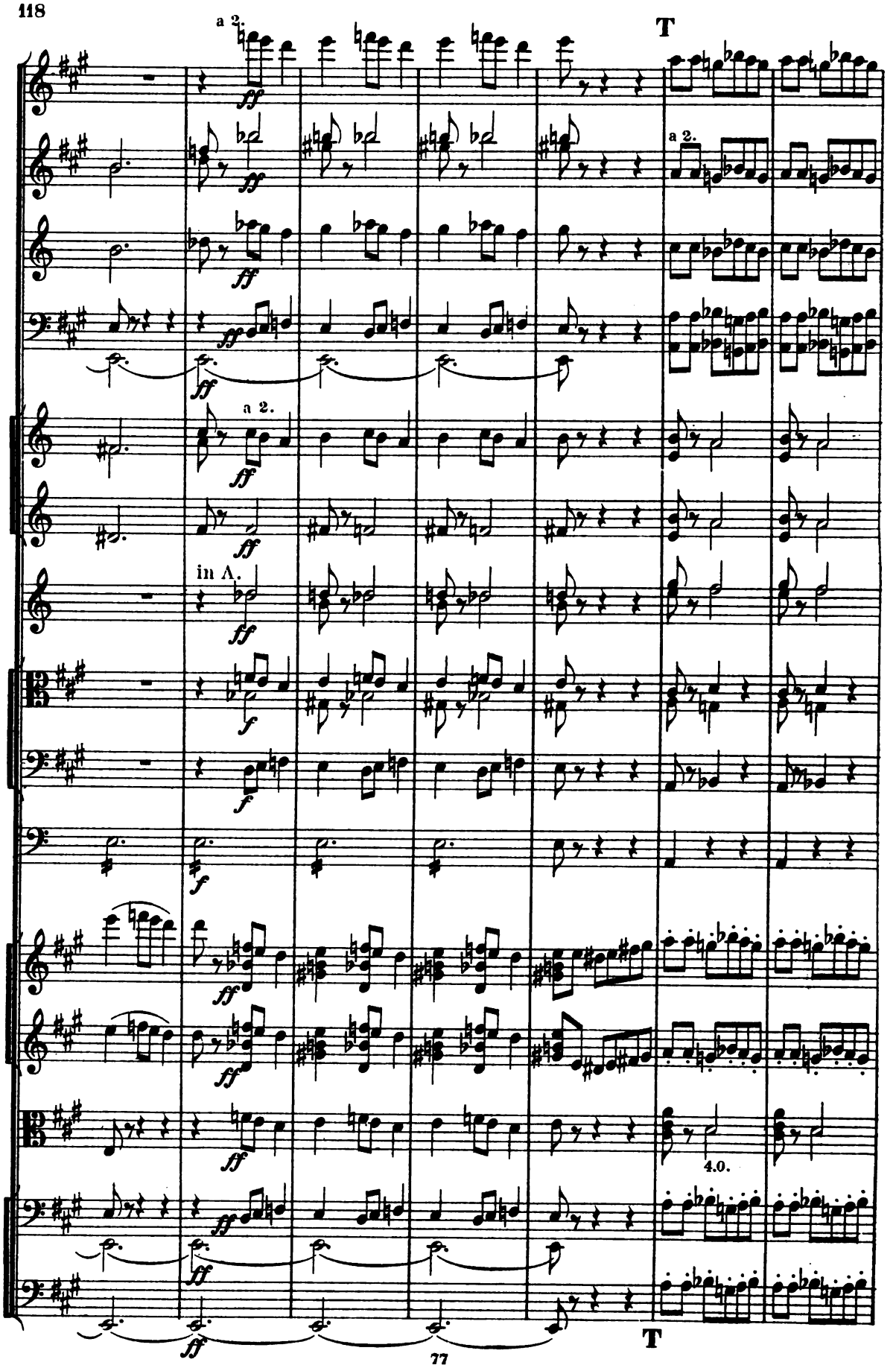
a 2.
T
a 2.
a 2.
in A.
4.0.
T

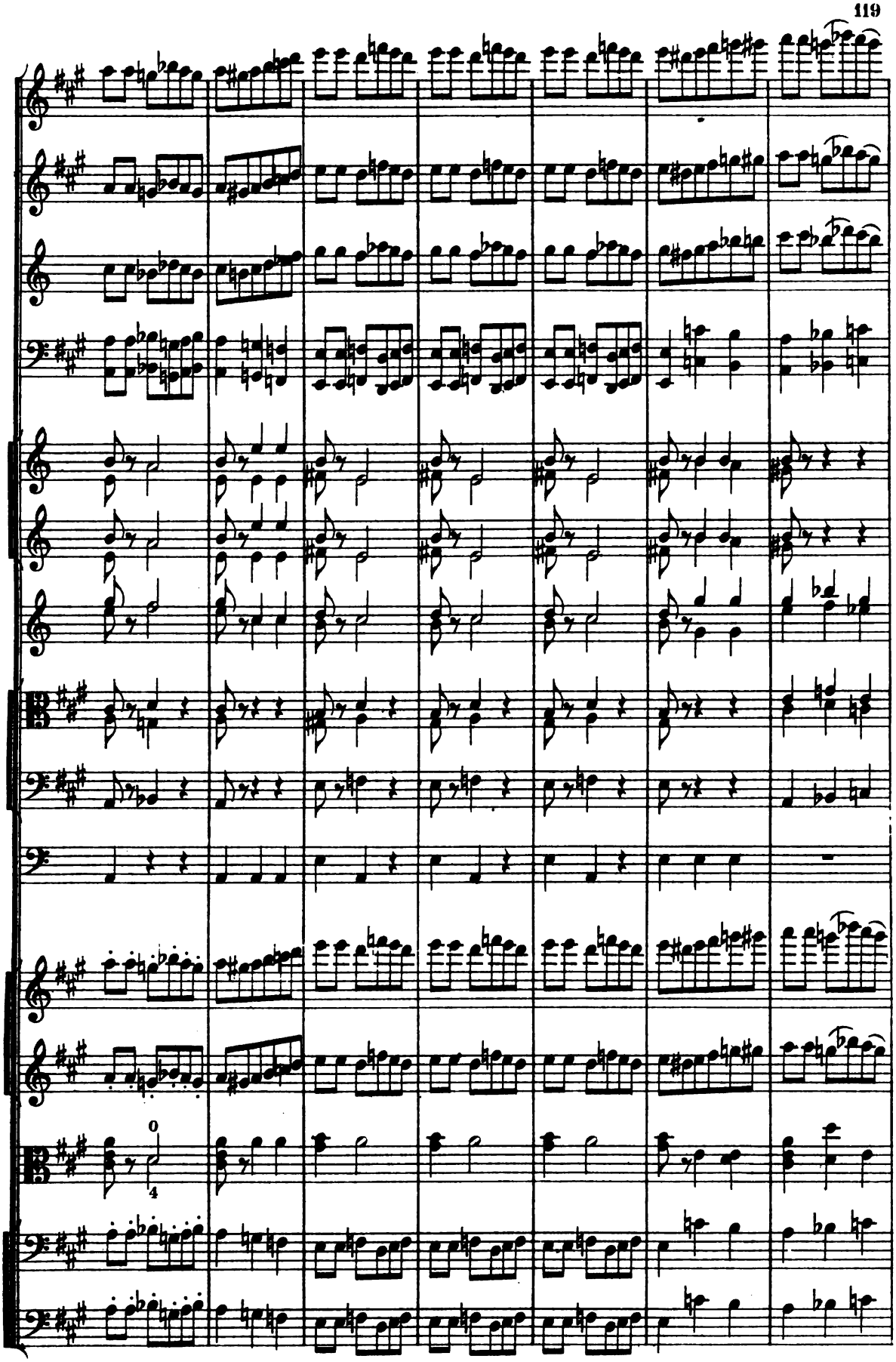

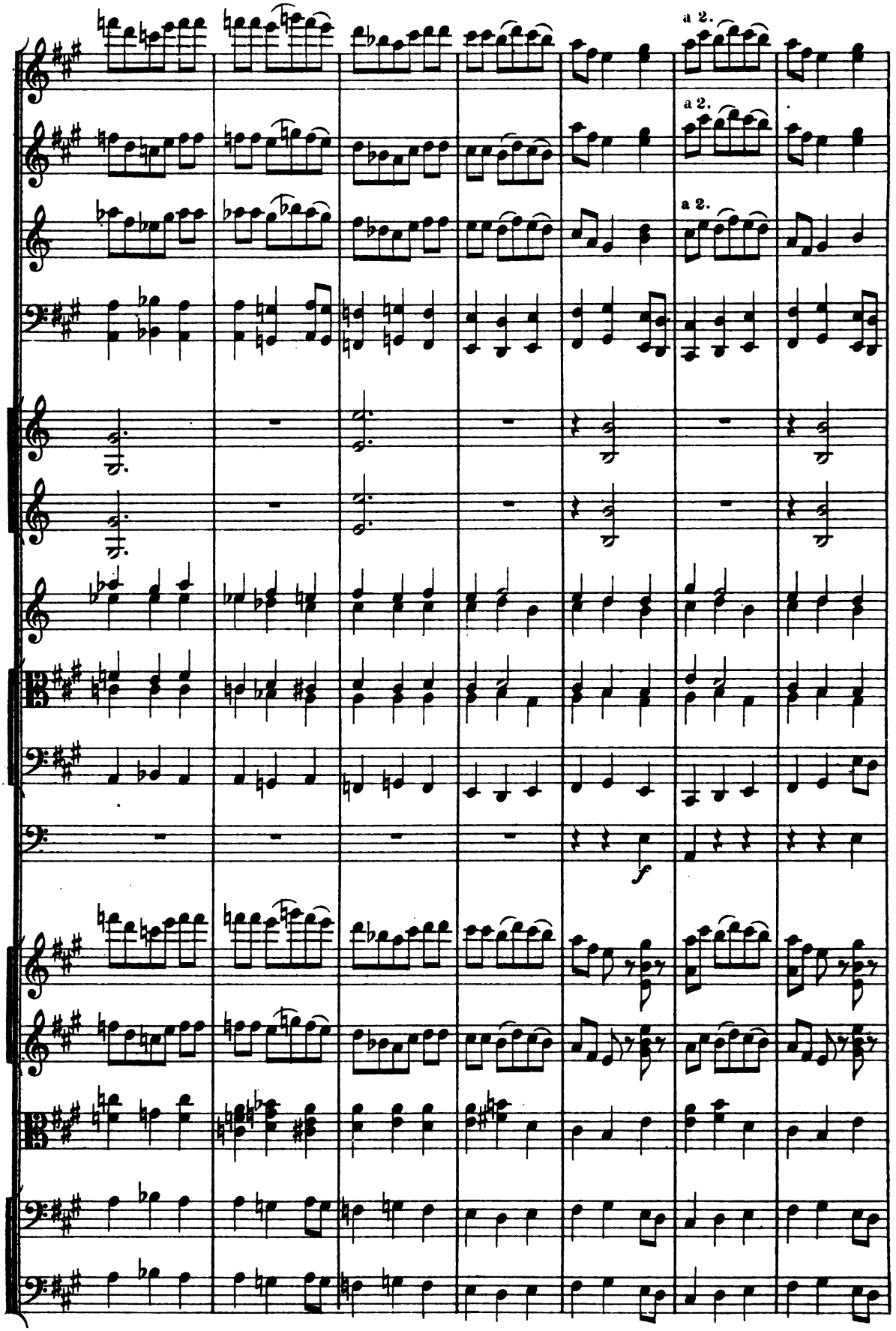
a 2.
a 2.
a 2.
f

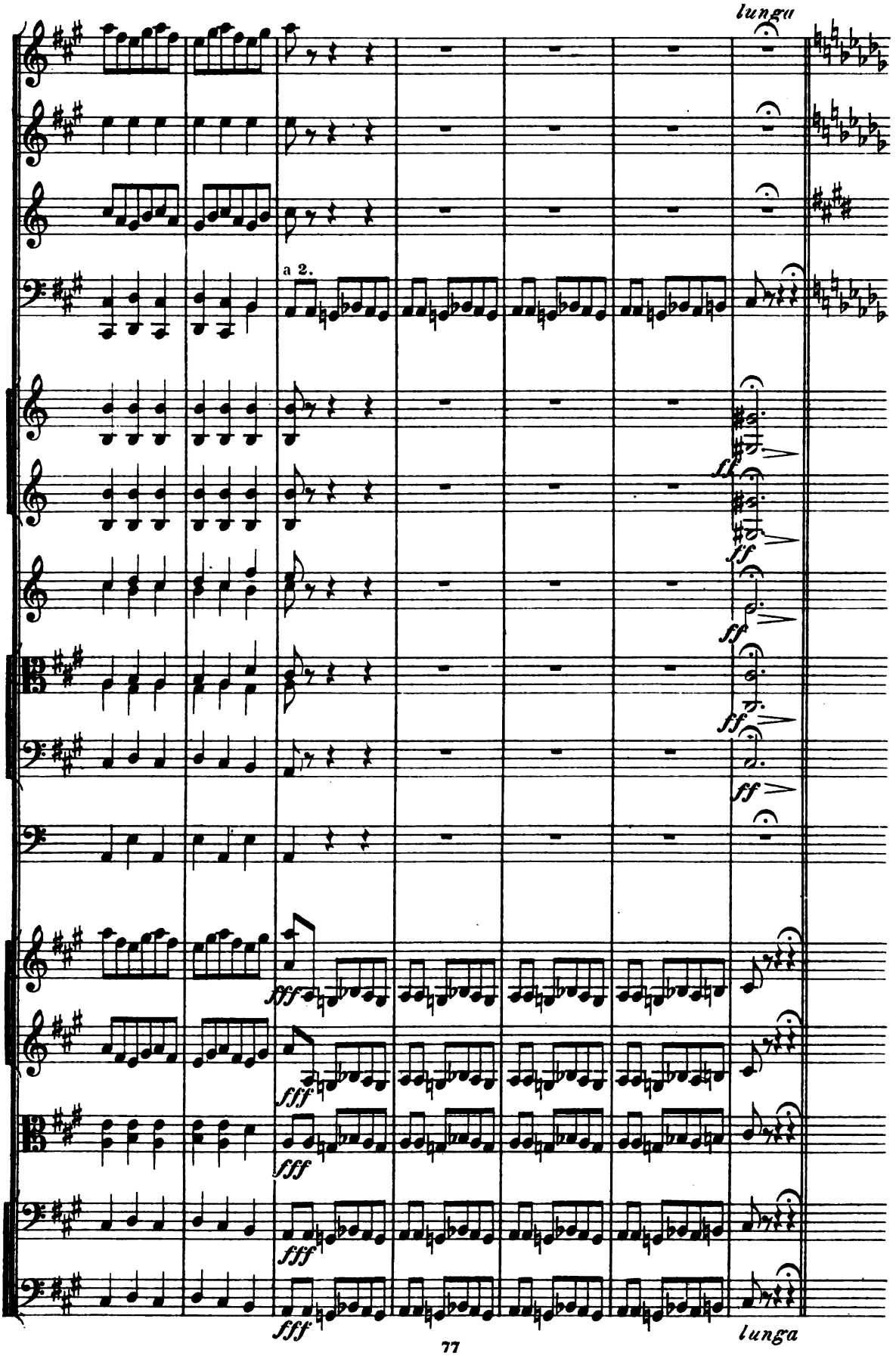
lunga
a 2.
ff
ff
ff
ff
fff
fff
fff
fff
lunga

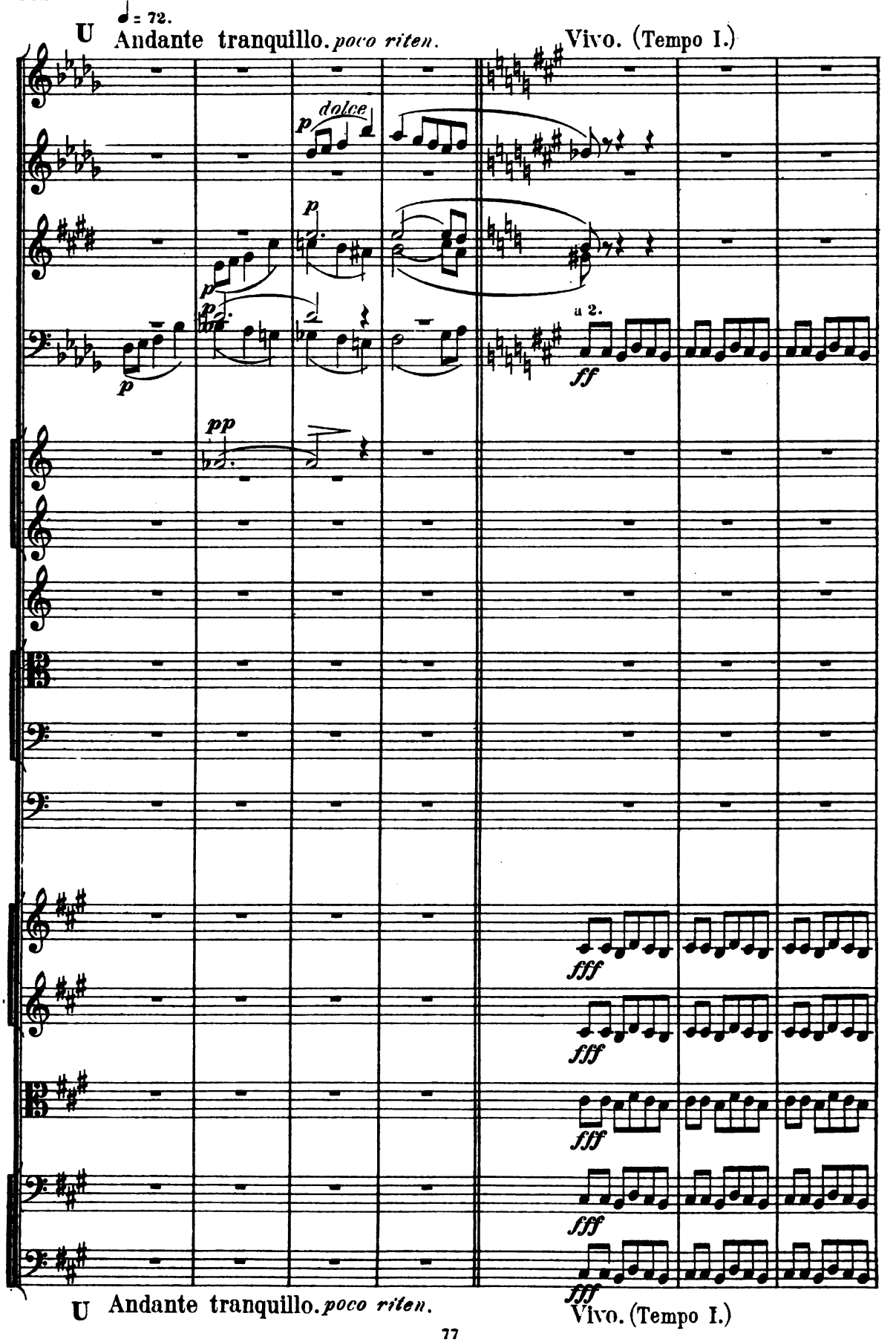
♩ = 72.
U Andante tranquillo. poco riten.
Vivo. (Tempo I.)
p dolce
p
p
p
a 2.
ff
pp
fff
fff
fff
fff
fff
U Andante tranquillo. poco riten.
Vivo. (Tempo I.)

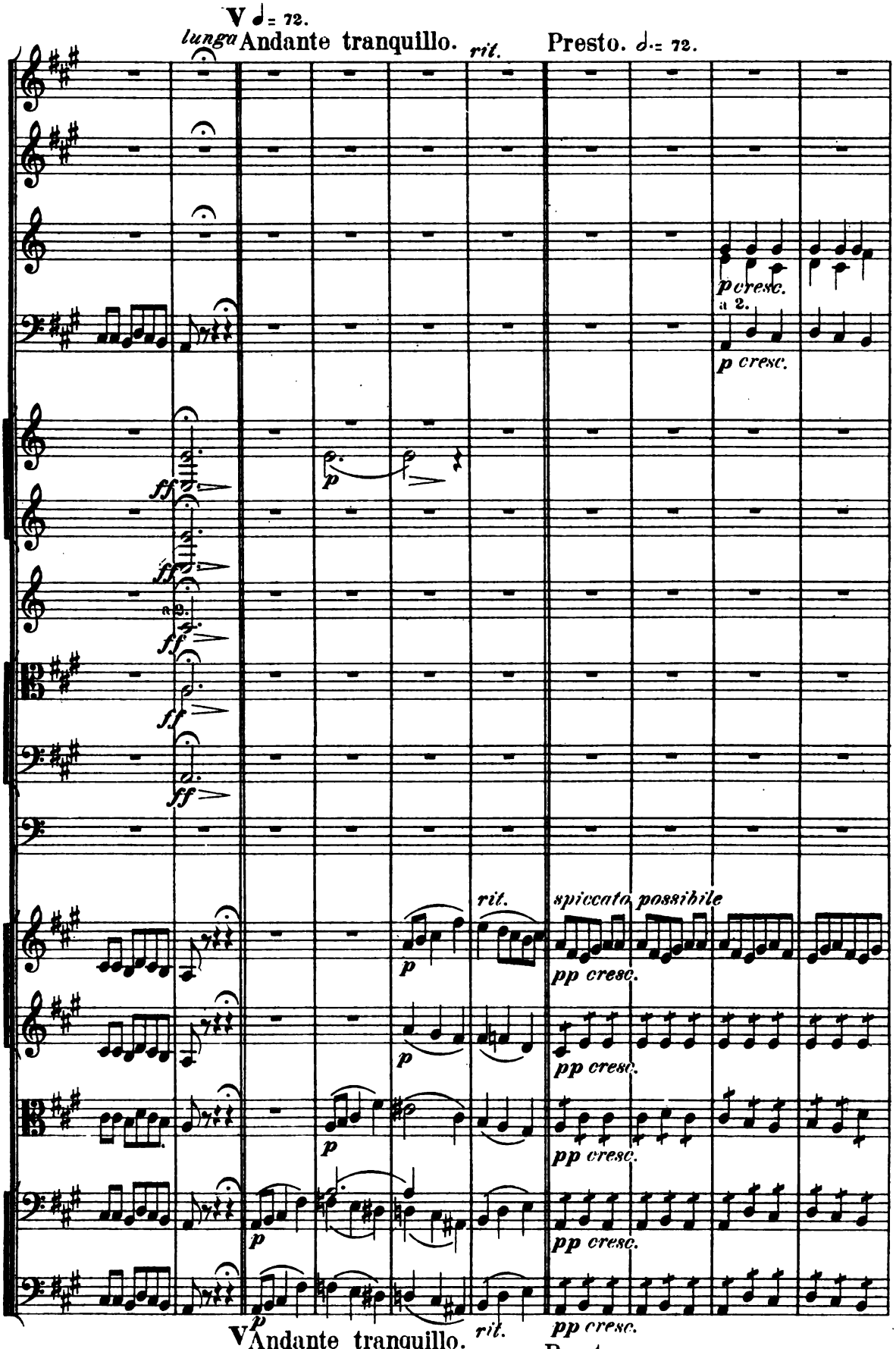
V ♩= 72.
lunga Andante tranquillo.
rit.
Presto. ♩= 72.
p cresc.
a 2.
p cresc.
ff
ff
a 2.
ff
ff
ff
p
rit.
spiccato possibile
pp cresc.
pp cresc.
pp cresc.
pp cresc.
pp cresc.
p
p
p
p
rit.
V Andante tranquillo.
Presto.

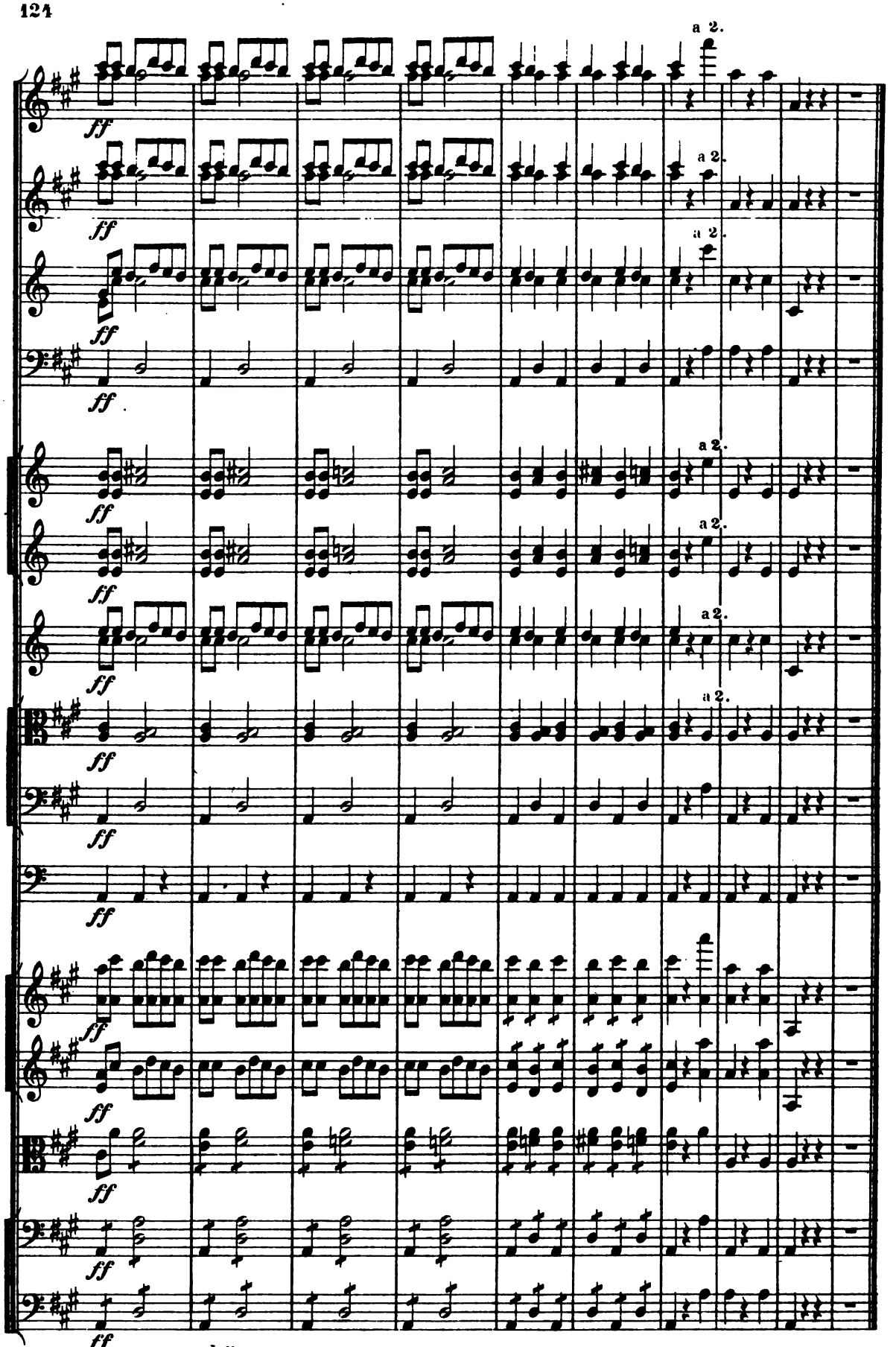

5999 3

Edition M. P. Belaïeff à Leipzig.

Compositions pour Orchestre.

	Partition d'orchestre		Parties d'orchestre		Parties suppl. à	
	M.	R.	M.	R.	M.	R.
Glazounow (Alexandre). Op. 57. **Raymonda.** Ballet en 3 actes. Sujet de Lydie Pachkoff et de Marius Petipa	140.—	49.—	140.—	49.—	9.—	3.15
— — **Morceaux séparés.**						
ACTE I.						
No. 1. **Introduction**	2.50	—.90	7.—	2.45	—.30	—.10
No. 2. **Grande Valse**	3.—	1.05	10.—	3.50	—.50	—.20
No. 3. **Prélude et la Romanesca**	—.80	—.30	4.—	1.40	—.30	—.10
No. 4. **Grand Adagio**	1.20	—.45	4.50	1.60	—.30	—.10
No. 5. **Valse fantastique**	1.20	—.45	7.—	2.45	—.40	—.15
No. 6. **Variations I—III et Valse**	2.50	—.90	7.—	2.45	—.40	—.15
No. 7. **Coda**	2.50	—.90	7.50	2.65	—.40	—.15
ACTE II.						
No. 8. **Grand pas d'action**	2.—	—.70	6.—	2.10	—.30	—.10
No. 9. **Variation I**	—.80	—.30	3.50	1.25	—.30	—.10
No. 10. **Variation II**	—.80	—.30	2.50	—.90	—.30	—.10
No. 11. **Variation III**	—.80	—.30	3.—	1.05	—.20	—.10
No. 12. **Variation IV**	—.80	—.30	3.—	1.05	—.20	—.10
No. 13. **Grand Coda**	2.50	—.90	10.—	3.50	—.40	—.15
No. 14. **Entrée des jongleurs**	1.—	—.35	4.50	1.60	—.30	—.10
No. 15. **Danse des garçons arabes et Entrée des Sarrazins**	1.60	—.60	6.—	2.10	—.40	—.15
No. 16. **Grand pas espagnol**	1.60	—.60	9.—	3.15	—.40	—.15
No. 17. **Danse orientale**	—.80	—.30	3.—	1.05	—.20	—.10
ACTE III.						
No. 18. **Entr'acte et Cortège hongrois**	3.—	1.05	8.—	2.80	—.40	—.15
No. 19. **Grand pas hongrois**	2.50	—.90	9.—	3.15	—.40	—.15
No. 20. **Danse des enfants**	1.20	—.45	5.—	1.75	—.30	—.10
No. 21. **Entrée et Pas classique hongrois**	2.—	—.70	5.—	1.75	—.30	—.10
No. 22. **Variations I—IV**	2.50	—.90	7.50	2.65	—.40	—.15
No. 23. **Coda**	2.—	—.70	9.—	3.15	—.40	—.15
No. 24. **Galop**	2.—	—.70	10.—	3.50	—.50	—.20
No. 25. **Valse** (Morceau supplémentaire)	1.—	—.35	3.—	1.05	—.30	—.10
— Op. 57a. **Suite pour Orchestre, tirée du Ballet „Raymonda"**	11.—	3.85	28.—	9.80	1.60	—.60
— Op. 58. **6me Symphonie (en do) pour grand Orchestre**	13.—	4.55	33.—	11.55	2.—	—.70
— Op. 61. **Ruses d'Amour.** Ballet en 1 acte, composé par **Marius Petipa**	50.—	17.50	50.—	17.50	3.—	1.05
— **Morceaux séparés.**						
No. 1. **Introduction, Première Scène, Gavotte-Musette, Sarabande et Farandole**	3.50	1.25	12.—	4.20	—.80	—.30
No. 2. **Grande Valse**	2.50	—.90	10.—	3.50	—.60	—.25
No. 3. **Ballabile des Paysans et des Paysannes**	2.—	—.70	8.—	2.80	—.50	—.20
No. 4. **Grand Pas des Fiancés**	2.—	—.70	7.—	2.45	—.40	—.15
No. 5. **La Fricassée**	2.—	—.70	8.—	2.80	—.40	—.15
— Op. 67. **Les Saisons.** Ballet en 1 acte et 4 tableaux, composé par **Marius Petipa**	50.—	17.50	50.—	17.50	3.—	1.05
— Op. 67a. **L'Hiver.** 1er Tableau du ballet „Les Saisons"	4.—	1.40	12.—	4.20	1.—	—.35
— Op. 68. **Pas de caractère** (genre slave-hongrois) pour Orchestre	1.80	—.65	6.—	2.10	—.30	—.10
— Op. 69. **Intermezzo romantico pour grand Orchestre**	4.—	1.40	7.—	2.45	—.40	—.15
— Op. 73. **Ouverture solennelle pour grand Orchestre**	6.—	2.10	14.—	4.90	—.80	—.30
— Op. 76. **Marche sur un thème russe pour grand Orchestre**	2.50	—.90	7.—	2.45	—.40	—.15
Glinka (M.). **Caprice brillant sur le thème de la Jota aragonesa pour grand Orchestre**	2.50	—.90	5.—	1.75	—.30	—.10
— **Souvenir d'une Nuit d'été à Madrid. Fantaisie sur des thèmes espagnols pour grand Orchestre**	1.60	—.60	3.50	1.25	—.30	—.10
— **Kamarinskaia. Fantaisie sur deux airs russes pour Orchestre**	1.60	—.60	2.50	—.90	—.30	—.10
— **Valse-Fantaisie pour Orchestre**	1.80	—.65	3.50	1.25	—.30	—.10
— **Le Prince Kholmsky. Musique pour la Tragédie de N. V. Koukolnik**	4.50	1.60	8.50	3.—	—.60	—.25
— — **Ouverture**	1.60	—.60	3.50	1.25	—.30	—.10
Kopylow (A.). Op. 10. **Scherzo en La pour Orchestre**	5.50	1.95	11.—	3.85	—.80	—.30
— Op. 14. **Symphonie en ut pour Orchestre**	14.—	4.90	28.—	9.80	1.80	—.65
Liadow (Anatole). Op. 19. **Mazurka. Scène rustique près de la guinguette, pour Orchestre**	4.50	1.60	7.50	2.65	—.40	—.15
— Op. 49. **A la mémoire d'A. Pouchkine. Polonaise pour grand Orchestre**	3.—	1.05	8.50	3.—	—.40	—.15
Rimsky-Korsakow (Nicolas). Op. 6. **Fantaisie sur des thèmes serbes pour Orchestre**	4.—	1.40	8.—	2.80	—.40	—.15
— Op. 28. **Ouverture sur des thèmes russes** (Ré) **pour grand Orchestre**	5.50	1.95	9.—	3.15	—.40	—.15
— Op. 29. **Conte féerique pour grand Orchestre**	6.—	2.10	11.—	3.85	—.60	—.25
— Op. 31. **Symphoniette (en la) sur des thèmes russes pour Orchestre**	10.—	3.50	12.—	4.20	—.80	—.30
— Op. 32. **3me Symphonie (en Ut) pour Orchestre**	12.—	4.20	23.—	8.05	1.40	—.50
— Op. 34. **Capriccio espagnol pour grand Orchestre.** (I. Alborada. II. Variazioni. III. Alborada. IV. Scena e canto gitano. V. Fandango asturiano)	7.50	2.65	16.—	5.60	—.80	—.30
— Op. 35. **Scheherazade, d'après „Mille et une nuits". Suite symphonique pour Orchestre**	17.—	5.95	30.—	10.50	1.80	—.65
— Op. 36. **La Grande Pâque Russe. Ouverture sur des thèmes de l'Eglise Russe pour grand Orchestre**	8.—	2.80	15.—	5.25	—.80	—.30

Edition M. P. Belaïeff à Leipzig.

Compositions pour Orchestre.

	Partition d'orchestre		Parties d'orchestre		Parties suppl. à	
	A.	B.	A.	B.	A.	B.
Rimsky-Korsakow (Nicolas). Ouverture de l'Opéra „La Fiancée du Tzar"	3.50	1.25	9.—	3.15	—.60	—.25
— Nuit sur le Mont Triglav. 3me acte de l'Opéra-Ballet „Mlada". Arrangement pour exécution de Concert (Orchestre seul) par l'auteur	14.—	4.90	30.—	10.50	1.80	—.65
— Suite pour Orchestre, tirée de l'Opéra-Ballet „Mlada". Complète	7.—	2.45	20.—	7.—	—.80	—.80
No. 1. Introduction	—.80	—.30	3.—	1.05	—.30	—.10
No. 2. Rédowa	2.—	—.70	8.50	3.—	—.40	—.15
No. 3. Danse lithuanienne	1.20	—.45	5.—	1.75	—.30	—.10
No. 4. Danse indienne	1.60	—.60	5.50	1.95	—.30	—.10
No. 5. Cortège	3.—	1.05	10.—	3.50	—.40	—.15
— Ouverture de l'Opéra „La Nuit de Mai" pour Orchestre	2.50	—.90	7.—	2.45	—.50	—.20
— La Nuit de Noël. Opéra d'après Gogol. Morceaux séparés pour Orchestre.						
No. 1. Introduction	1.20	—.45	6.—	2.10	—.30	—.10
No. 2. Tableaux VI et VII (avec chœur ad libitum)	7.—	2.45	18.—	6.30	1.—	—.35
No. 3. Polonaise (avec chœur ad libitum)	3.—	1.05	8.—	2.80	—.40	—.15
No. 4. Tableau VIII (avec chœur ad libitum)	3.—	1.05	8.50	3.—	—.40	—.15
Scriabine (A.) Op. 24. Rêverie pour Orchestre	1.40	—.50	4.—	1.40	—.30	—.10
— Op. 26. Symphonie (en Mi) pour grand Orchestre et Chœur	13.—	4.55	30.—	10.50	2.—	—.70
— Op. 29. 2me Symphonie (en ut) pour grand Orchestre	18.—	6.30				
Sokolow (Nicolas). Op. 4. Elégie pour Orchestre	2.50	—.90	5.50	1.95	—.40	— 15
— Op. 40 a. Suite tirée du Ballet „Les Cygnes sauvages" pour grand Orchestre	13.—	4.55	24.—	8.40	1.40	—.50
Stcherbatcheff (N.). Op. 33. Sérénade pour Orchestre	2.—	—.70	4.—	1.40	—.30	—.10
— 2 Idylles pour Orchestre. (No. 1. „L'étoile du berger". Tableau pastoral. No. 2. „En passant l'eau". Scherzino.)	5.—	1.75	6.—	2.10	—.30	—.10
Tanéiew (S.). Op. 6. Ouverture de l'Orestie, trilogie d'Eschyle, pour Orchestre	6.50	2.30	11.—	3.85	—.60	—.25
— Op. 12. 1re Symphonie (en ut) pour grand Orchestre	15.—	5.25	35.—	12.25	2.—	—.70
— Entr'acte de „L'Orestie" trilogie d'Eschyle	1.80	—.65	6.50	2.30	—.30	—.10
Tschaikowsky (P.). Op. 76. (Oeuvre posthume.) Ouverture pour le drame „L'Orage" d'A. N. Ostrovsky, pour Orchestre	6.—	2.10	13.—	4.55	—.80	—.30
— Op. 77. (Oeuvre posthume.) Fatum. Poème symphonique pour Orchestre	6.50	2.30	13.—	4.55	—.80	—.80
— Op. 78. (Oeuvre posthume.) Le Voyvode. Ballade symphonique pour Orchestre	6.50	2.30	13.—	4.55	—.80	—.30
Tschérépnine (Nicolas). Op. 4. Prélude pour la pièce de Rostand „Princesse Lointaine" pour grand Orchestre	2.50	—.90	6.—	2.10	—.30	—.10
— Op. 12. Scène dans la caverne des sorcières (IVme acte, scène 1re) de la Tragédie „Macbeth" pour grand Orchestre	14.—	4.90	28.—	9.80	1.80	—.65
Wihtol (Joseph). Op. 4. La fête Lihgo. Tableau symphonique sur des thèmes populaires lettes pour Orchestre	5.50	1.95	10.—	3.50	—.50	—.20
— Op. 21. Ouverture dramatique pour Orchestre	6.—	2.10	12.—	4.20	—.60	—.25
Zolotareff (B.). Op. 4. Fête villageoise. Ouverture pour Orchestre	5.50	1.95	15.—	5.25	—.80	—.30
— Op. 7. Rhapsodie hébraïque pour grand Orchestre	10.—	3.50	23.—	8.05	1.20	—.45

Compositions pour Orchestre à cordes.

	Partition		Parties séparées			
	A.	B.	A.	B.		
Sokolow (Nicolas). Sérénade sur une chanson d'enfant pour Orchestre à cordes, d'après le Quintuor op. 3	1.—	—.35	2.—	—.70	—.40	—.15
— Op. 23. 2me Sérénade pour Orchestre à cordes	—.60	—.25	1.80	—.65	—.30	—.10
— Op. 38. La Caressante. Polka pour Orchestre d'archets	—.50	—.20	1.50	—.55	—.30	—.10
Sokolow (N.), **Glazounow** (A.) et **Liadow** (A.). Les Vendredis. Polka pour Orchestre d'archets	1.—	—.35	2.—	—.70	—.40	—.15

Fanfares.

	Partition et parties séparées	
	A.	B.
Liadow (A.) et **Glazounow** (A.). Les Fanfares (pour Trombe in A, Corni in F, Tromboni, Tuba, Timpani, Tamburo, Piatti) exécutées au Jubilé de Nicolas Rimsky-Korsakow, le 22 décembre 1890 à St. Pétersbourg	1.—	—.35
I. Allegretto, d'A. Liadow.		
II. Moderato, d'A. Liadow.		
III. Moderato, d'A. Glazounow.		
IV. Allegretto d'A. Liadow.		
V. Moderato (Thème russe) arrangé par A. Glazounow.		

Pour Flauto piccolo, 2 Flûtes, 3 Clarinettes, Harpe et Campanelli.

Liadow (Anatole). Op. 32. Une Tabatière à Musique. Valse-Badinage pour Piano. Arrangement pour Flauto piccolo, 2 Flûtes, 3 Clarinettes, Harpe et Campanelli par l'auteur	2.50	—.90

C. G. Röder G. m. b. H., Leipzig.