

LISA

Gregor Peters-Rey

Verträumt

überleiten

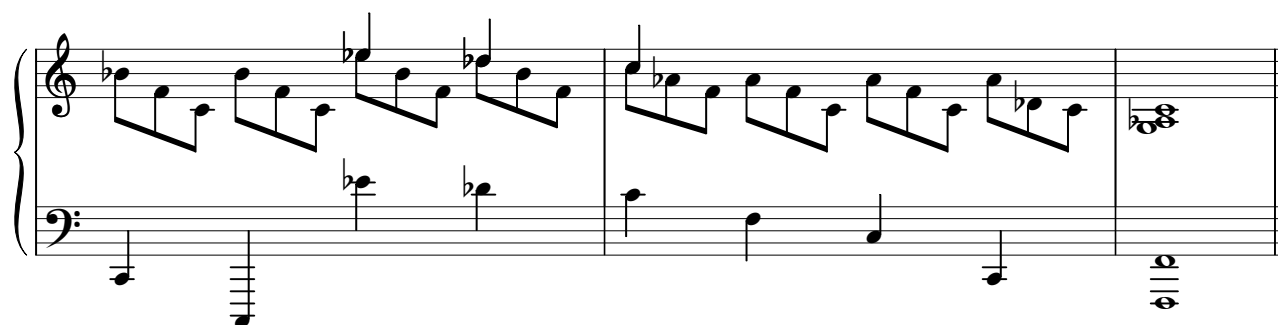
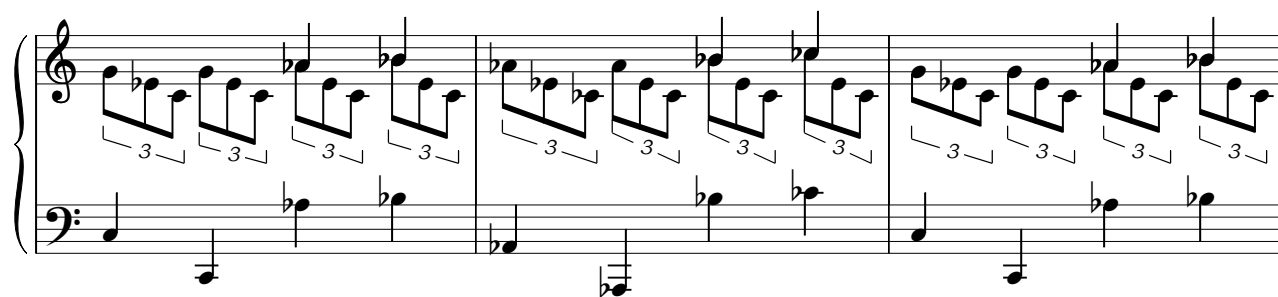

DE-Bernstadt, 09.07.2003
peters@easynote.de