

Wolfgang Amadeus Mozart

Divertimento Nr.5

KV Anh. 229

Bearbeitung für 2 Oboen und Englischhorn

Divertimento Nr.5

Bearbeitung für 2 Oboen und Englischhorn

W. A. Mozart

KV Anh. 229

Adagio

12

17

20

Menuetto

25

32

Trio

12

f

19

p

p

p

Menuetto da capo

Adagio

p dolce

p dolce

p dolce

5

9

12

16

Romanze

Andante

10

11

14

16

19

23

26

Polonaise

9

12

15

Wolfgang Amadeus Mozart

Divertimento Nr.5

KV Anh. 229

Bearbeitung für 2 Oboen und Englischhorn

Oboe 1

Oboe 1

Divertimento Nr.5

W. A. Mozart

KV Anh. 229

Bearbeitung für 2 Oboen und Englischhorn

Adagio

p dolce

6 *cresc.* *f* *f*

9 *f* *p*

12 *f* *p*

17 *f*

20 *p*

1. 2.

Menuetto

Trio

Menuetto da capo

Ob 1

Adagio

5 *p dolce*

9

12

1. 2.

Romanze Andante

3 *p* cresc. *f* *p*

6 cresc. *p* cresc.

10 *f* *p* *f*

11 *p*

14

16 *f* *p* cresc. *f* *p*

19 cresc. *p* cresc. *f* *p*

23 1. 2.

26 *f* *tr*

Polonaise

Wolfgang Amadeus Mozart

Divertimento Nr.5

KV Anh. 229

Bearbeitung für 2 Oboen und Englischhorn

Oboe 2

Oboe 2

Divertimento Nr.5

W. A. Mozart

KV Anh. 229

Bearbeitung für 2 Oboen und Englischhorn

Adagio

p dolce

cresc. *f* *f*

f *p*

f *p*

f

p

Menuetto

Menuetto da capo

Ob 2

Adagio

Romanze Andante

Polonaise

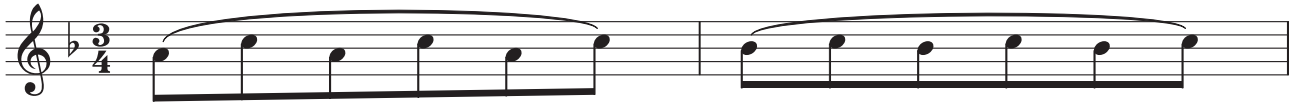

Wolfgang Amadeus Mozart

Divertimento Nr.5

KV Anh. 229

Bearbeitung für 2 Oboen und Englischhorn

Englischhorn

Englischhorn

Divertimento Nr.5

W. A. Mozart

KV Anh. 229

Bearbeitung für 2 Oboen und Englischhorn

Adagio

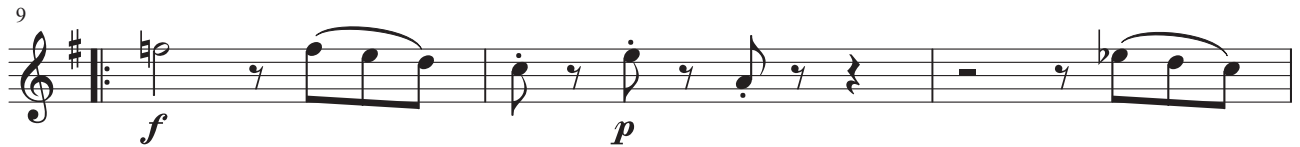
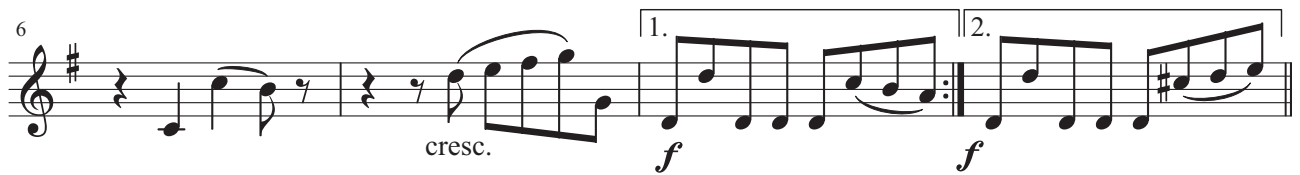

Menuetto

Menuetto da capo

Eh

Adagio

5 *p dolce*

9

12

16 1. 2.

Romanze Andante

3 *p* cresc. *f* *p*

6 cresc. *p* cresc.

10 *f* *p*

11 *f*

14 *p*

16 cresc.

19 *f* *p* *f* *p*

23 1. 2.

26 *f*

Polonaise

