

Divertimento für 2 Oboen und Fagott

(nach KV Anh 229 Nr.1)

Oboe 1

W.A. Mozart

Allegro

52 *f* *p*

61

66 *f*

73 *p* *f* *p*

79

85 *f*

90 *p*

96

102 2

108 *f* *p* *f*

114 *p* *tr*

120 *f*

Menuetto Allegretto

Trio

Adagio

Menuetto

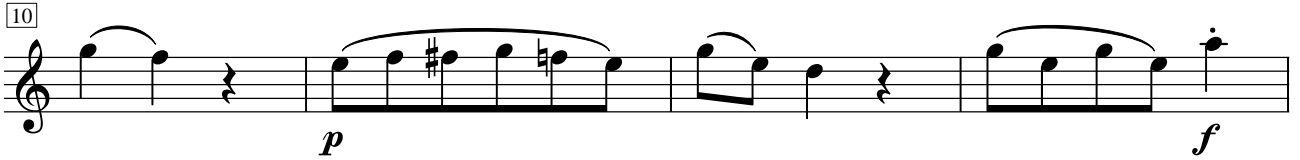
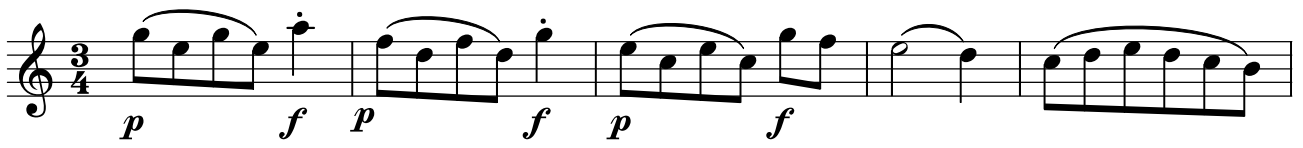

Trio

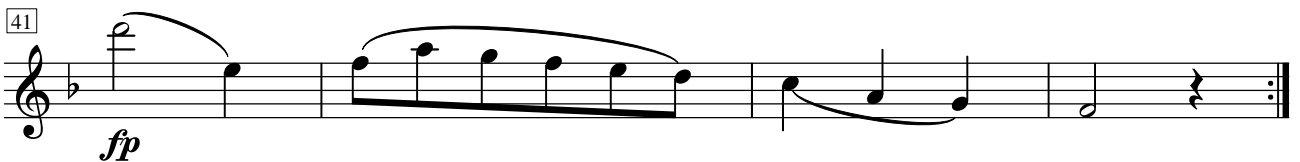
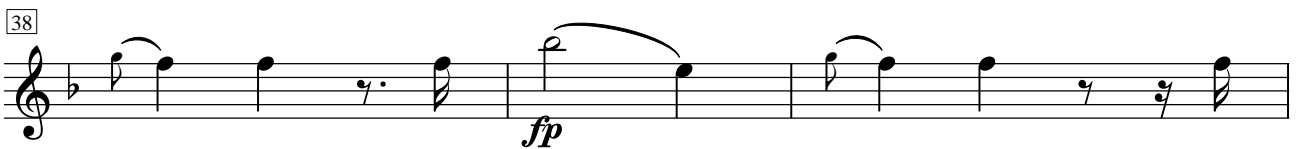

Rondo Allegro

Measures 62-67: *f*

Measures 68-72: *tr*, *f*

Measures 73-76: *p*

Measures 77-80: *tr*

Measures 81-86: *f*

Measures 87-90: *p*

Measures 91-94: *f*

Measures 95-97: *f*

Measures 98-101: *p*

Measures 102-105: *p*

Measures 106-108: *f*

Measure 109: *f*

Divertimento für 2 Oboen und Fagott

(nach KV Anh 229 Nr.1)

Oboe 2

W.A. Mozart

Allegro

7

13

19

24

31

37

43

48

52 *f* *p*

59

66 *f*

73 *p* *f* *p*

79

85 *f*

90 *p*

96

102

108 *f* *p* *f*

114 *p*

120 *f*

Menuetto Allegretto

Trio

Adagio

14

19

Menuetto

7

12

16

21

25

29

34

37

40

43

Menuetto da capo

Rondo Allegro

5 *f* *tr*

9

14

20 *p*

26 3 3 3 3

30 *f*

34 *p*

37 *f* *tr*

41

47

53 *p*

59

Measures 66-70: *f* (forte), *tr* (trill).
Measures 74-78: *p* (piano).
Measures 82-88: *p* (piano).
Measures 92-95: *f* (forte).
Measures 98-102: *p* (piano), triplets (3).
Measures 106-109: *f* (forte).

Divertimento für 2 Oboen und Fagott

(nach KV Anh 229 Nr.1)

Fagott

W.A. Mozart

Allegro

7

13

19

24

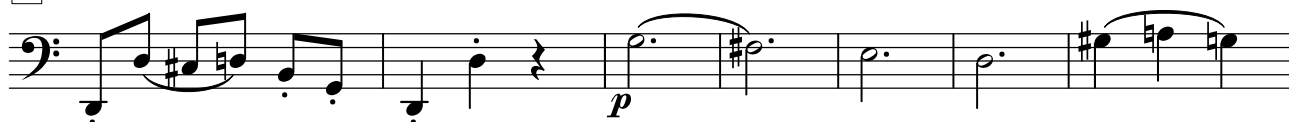

31

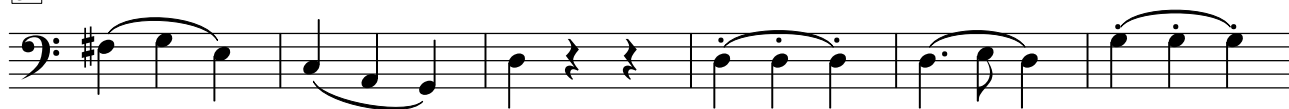

37

43

49

52

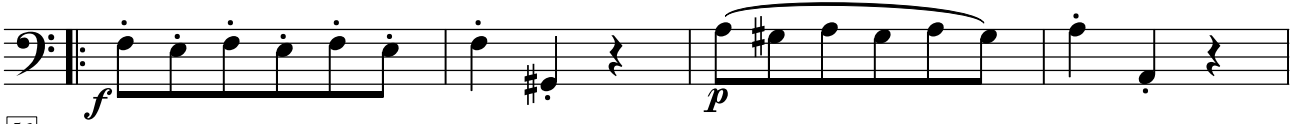

56

61

66

73

79

85

90

96

102

108

114

120

Menuetto Allegretto

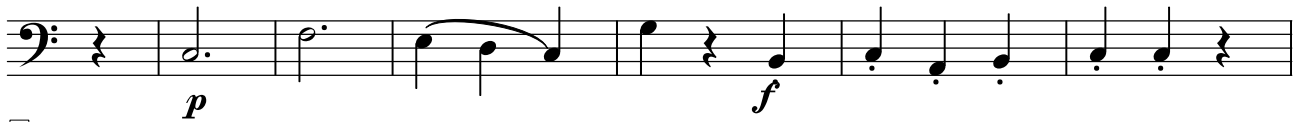

7

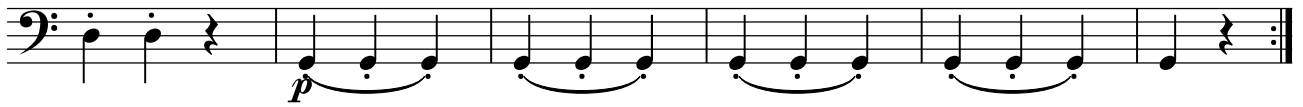

13

20

28

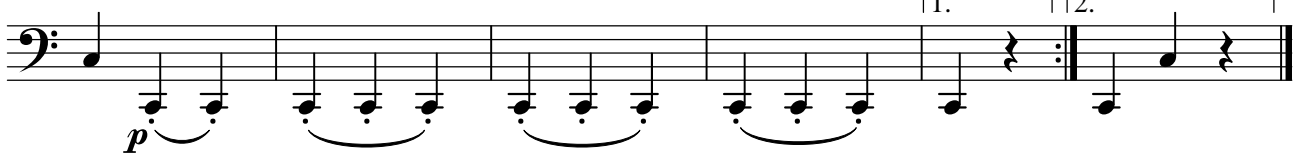

34

Trio

42

46

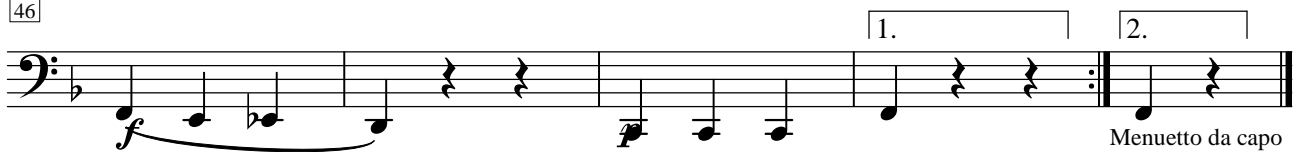

Menuetto da capo

Adagio

10

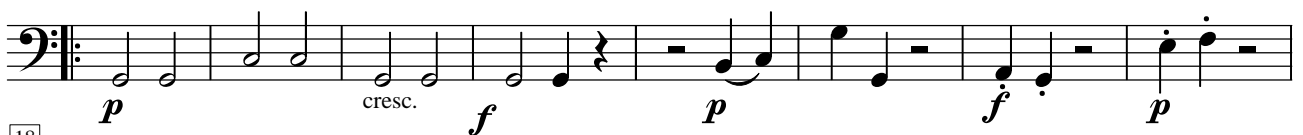

18

Menuetto

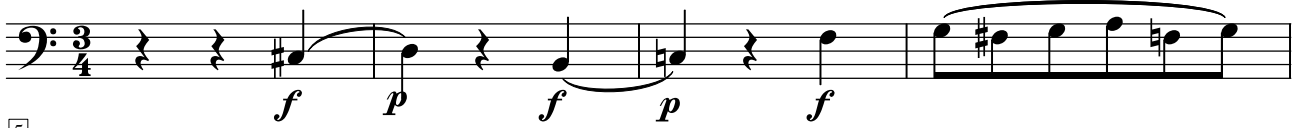

5

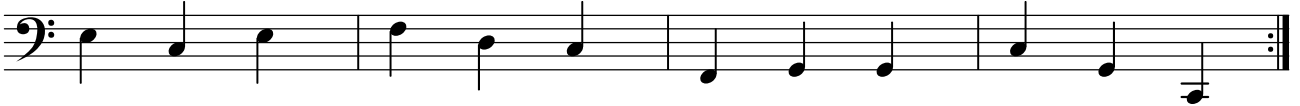

9

14

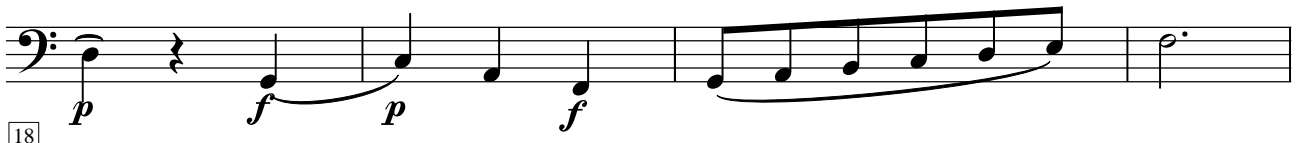

18

21

Trio

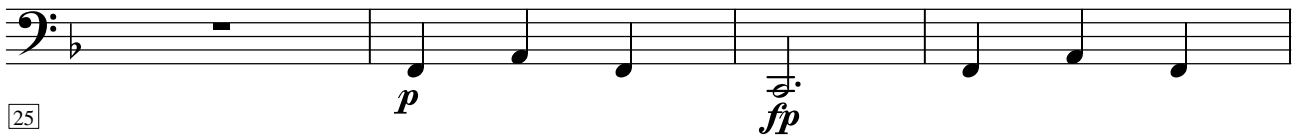

25

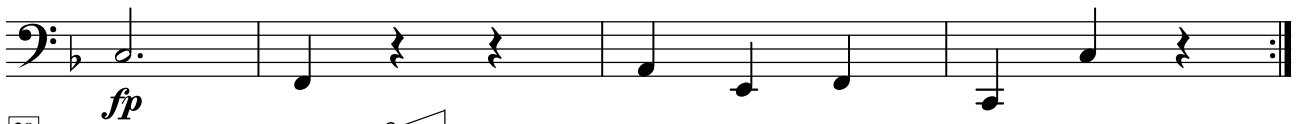

29

32

34

37

41

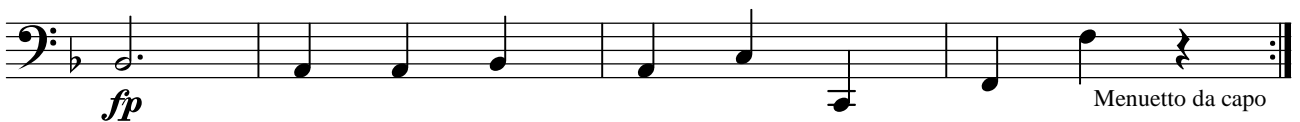

Menuetto da capo

Rondo Allegro

5 *f*

9

14

20 *p*

26

30 *f*

34 *p*

37 *f*

41

46

52 *p*

57

Detailed description of the musical score: The score is for a Bassoon in 2/4 time, titled 'Rondo Allegro'. It consists of 12 staves of music. The first staff (measures 1-4) begins with a repeat sign and a forte (*f*) dynamic. The second staff (measures 5-8) continues the melody. The third staff (measures 9-13) features a triplet of eighth notes. The fourth staff (measures 14-19) includes a triplet of eighth notes and a piano (*p*) dynamic. The fifth staff (measures 20-25) continues the piano section. The sixth staff (measures 26-29) features a forte (*f*) dynamic. The seventh staff (measures 30-33) includes a triplet of eighth notes. The eighth staff (measures 34-36) continues the piano section. The ninth staff (measures 37-40) features a forte (*f*) dynamic. The tenth staff (measures 41-45) continues the melody. The eleventh staff (measures 46-51) features a piano (*p*) dynamic. The twelfth staff (measures 52-56) continues the piano section. The final staff (measures 57-60) concludes with a repeat sign and a forte (*f*) dynamic.

62

68

73

77

81

87

91

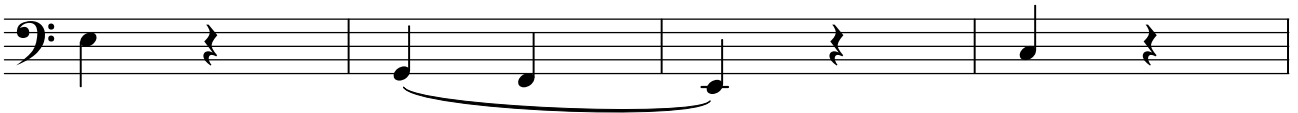

95

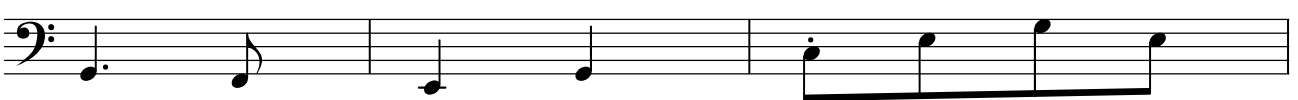

98

102

106

109

