EDITION PETERS

No. 2126

# Moszkowski

## Spanische Tänze

Klavier zu 2 Händen

# Spanische Tänze

von

## MORITZ MOSZKOWSKI

OP. 12

Für Klavier zu 2 Händen

bearbeitet

von

## ALBERT ULRICH

*Aufführungsrecht vorbehalten.*
*Eigentum des Verlegers*

9449

LEIPZIG
C. F. PETERS.

Inhalt siehe letzte Seite.

# Spanische Tänze.

## Danses Espagnoles. | Spanish Dances.

## I.

Moritz Moszkowski, Op. 12.

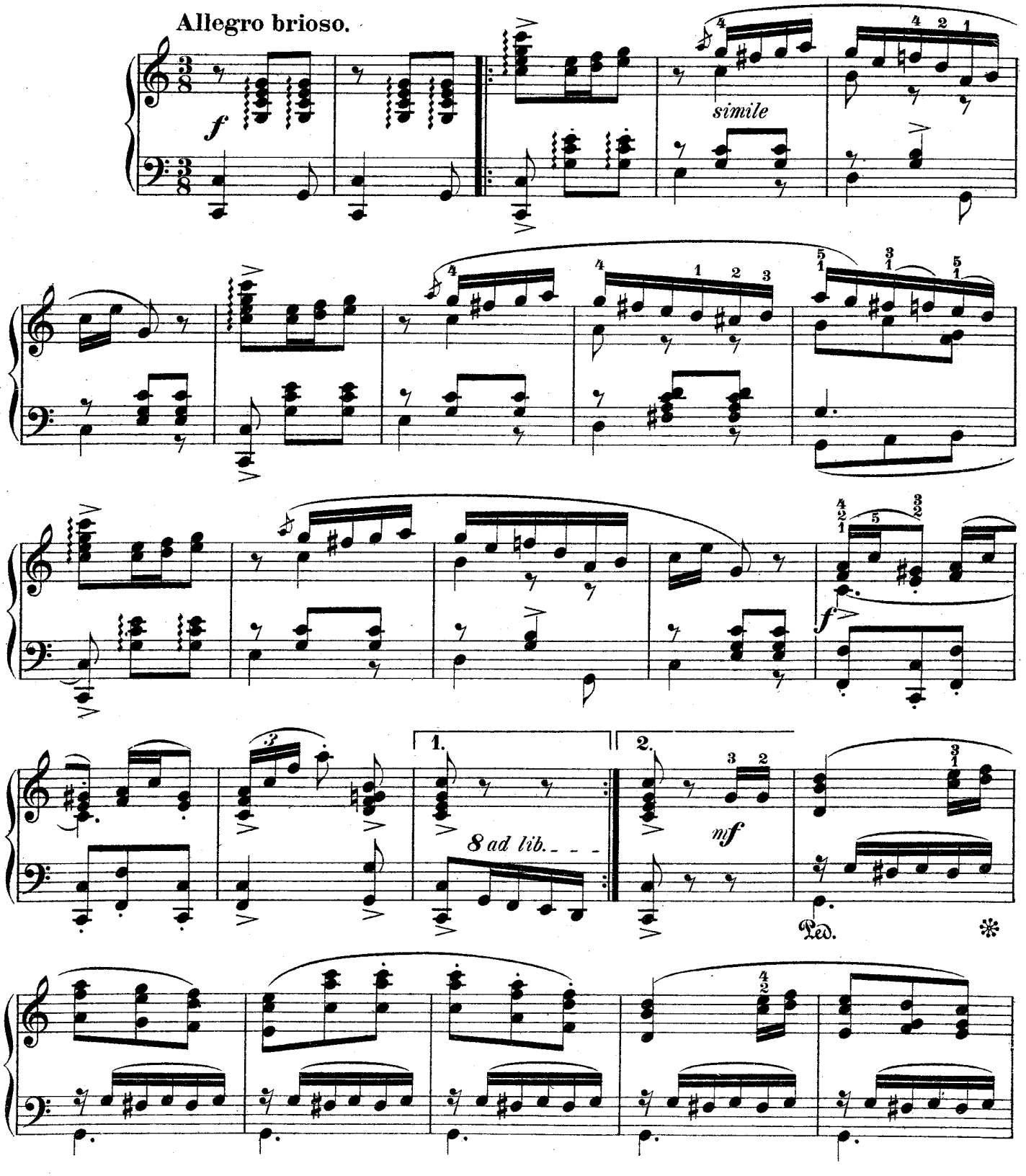

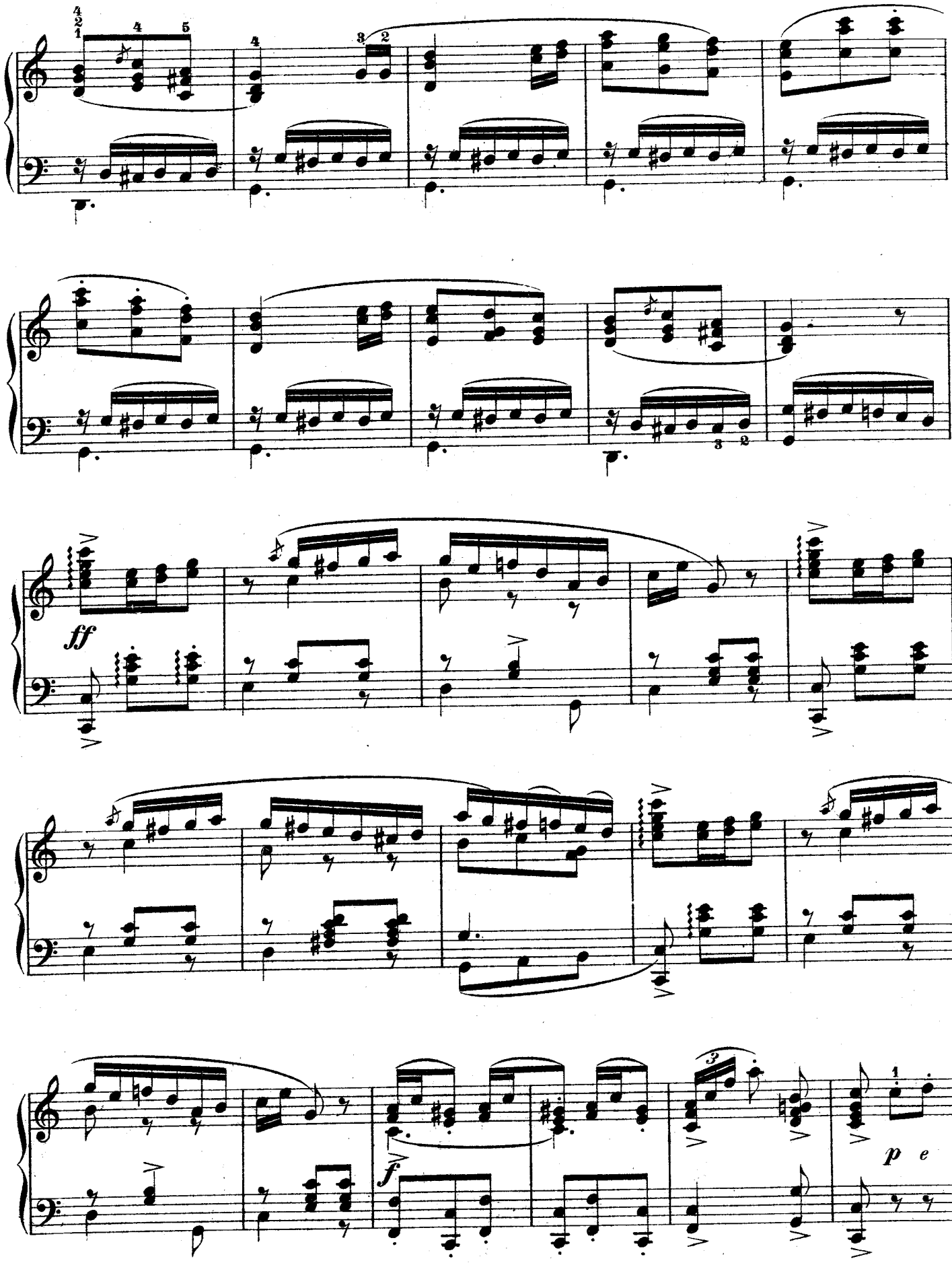
ff
f
p e

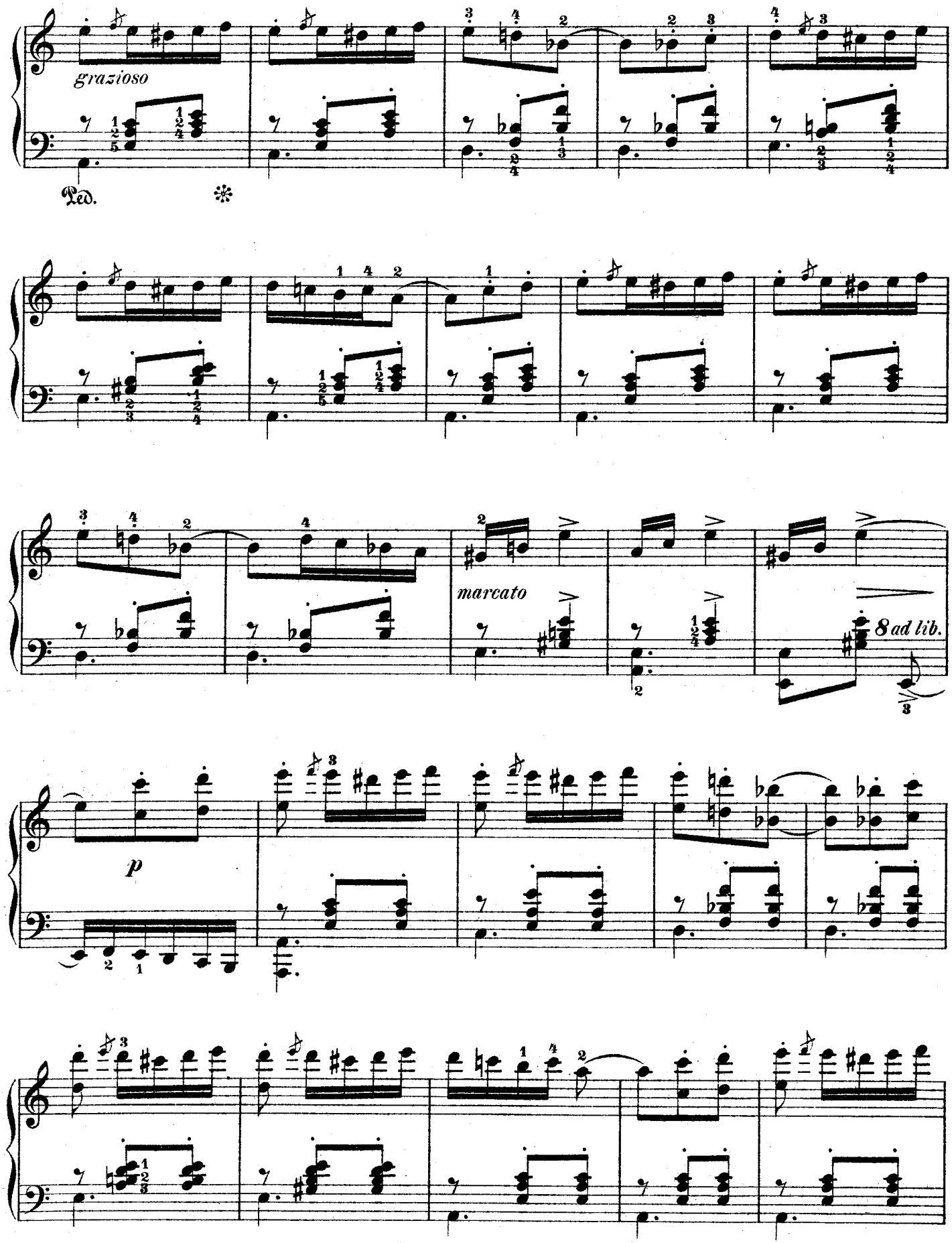
grazioso
Ped.
marcato
8 ad lib.
p

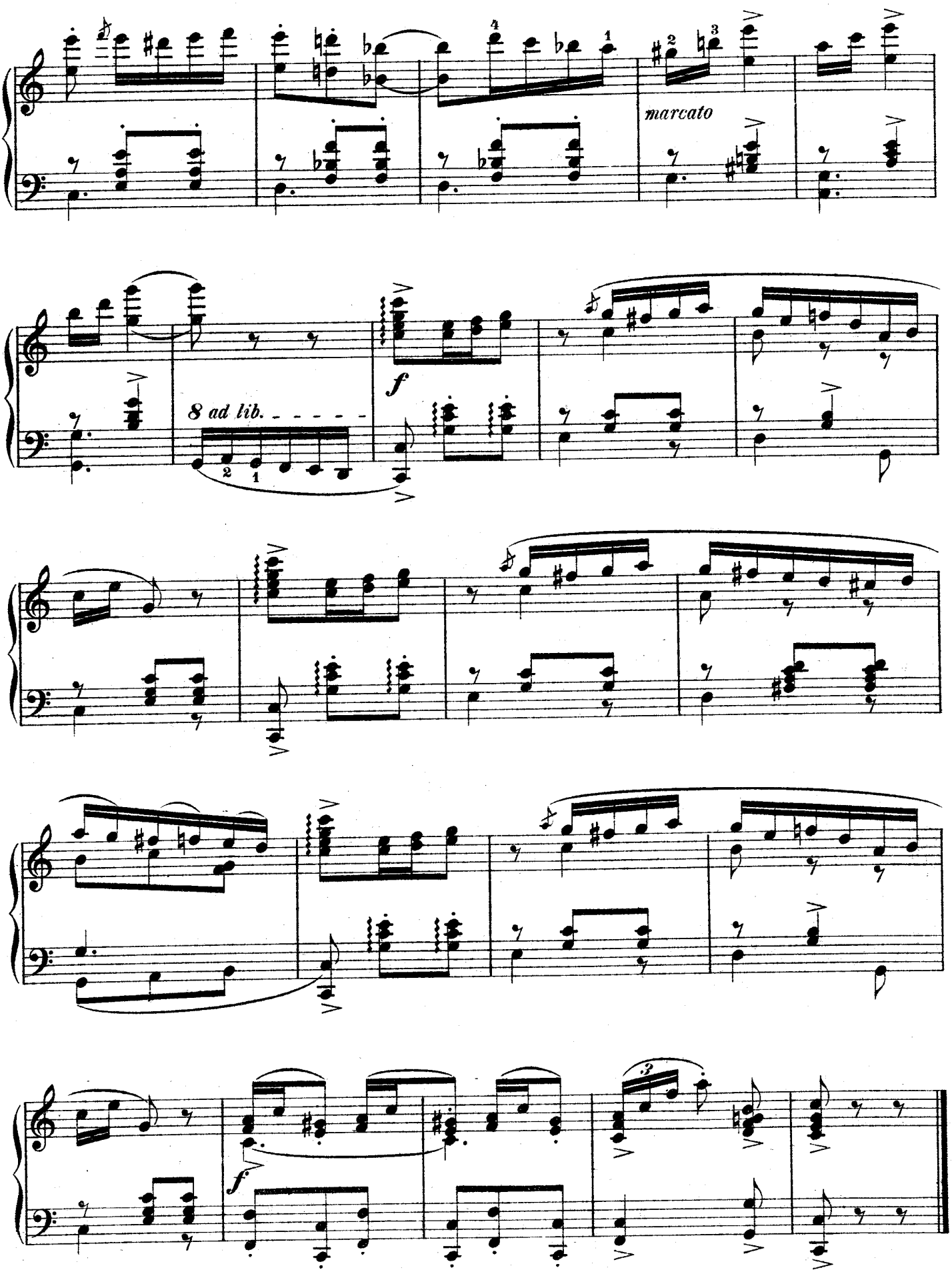
marcato
8 ad lib.
f
f

# II.

**Moderato.**

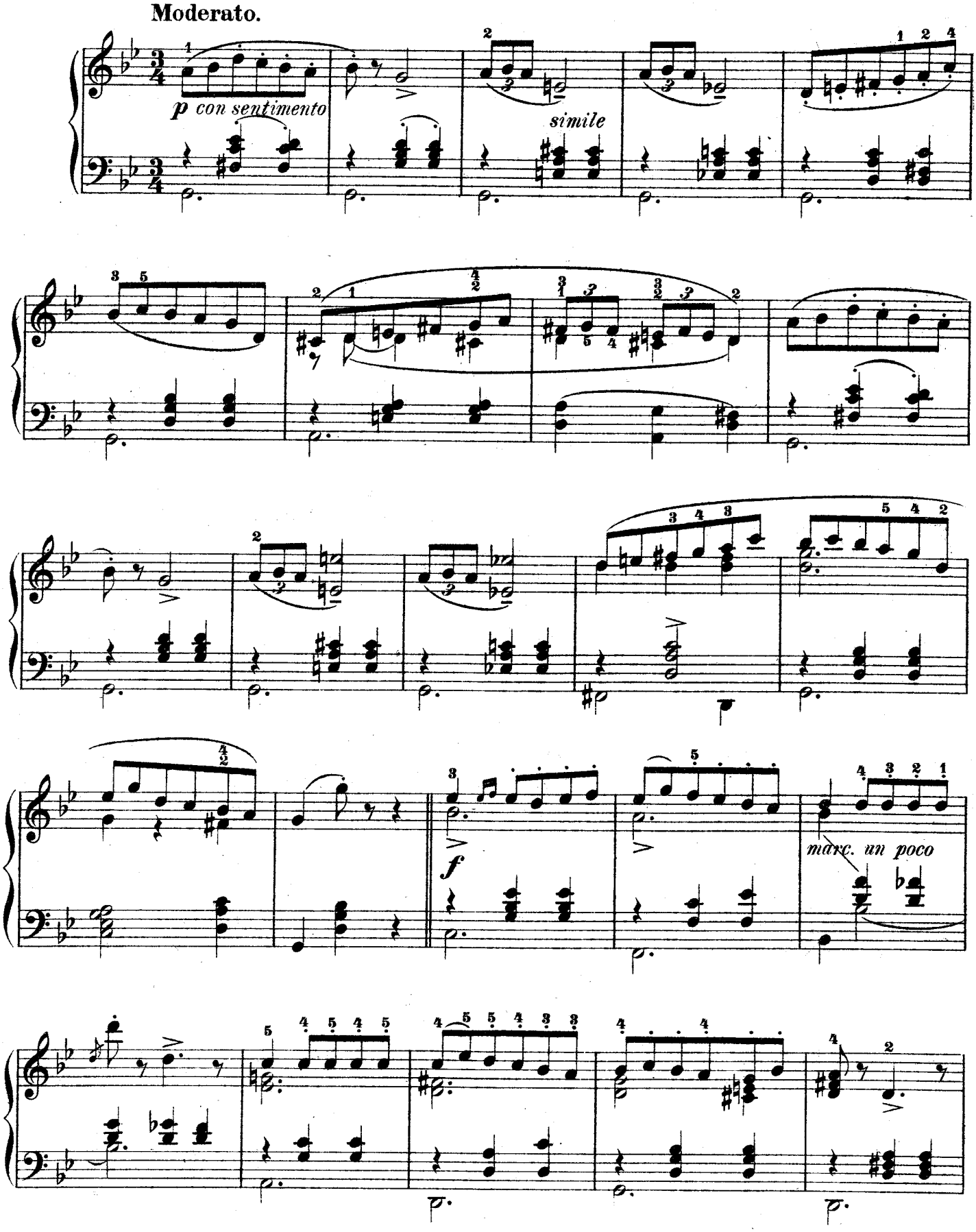

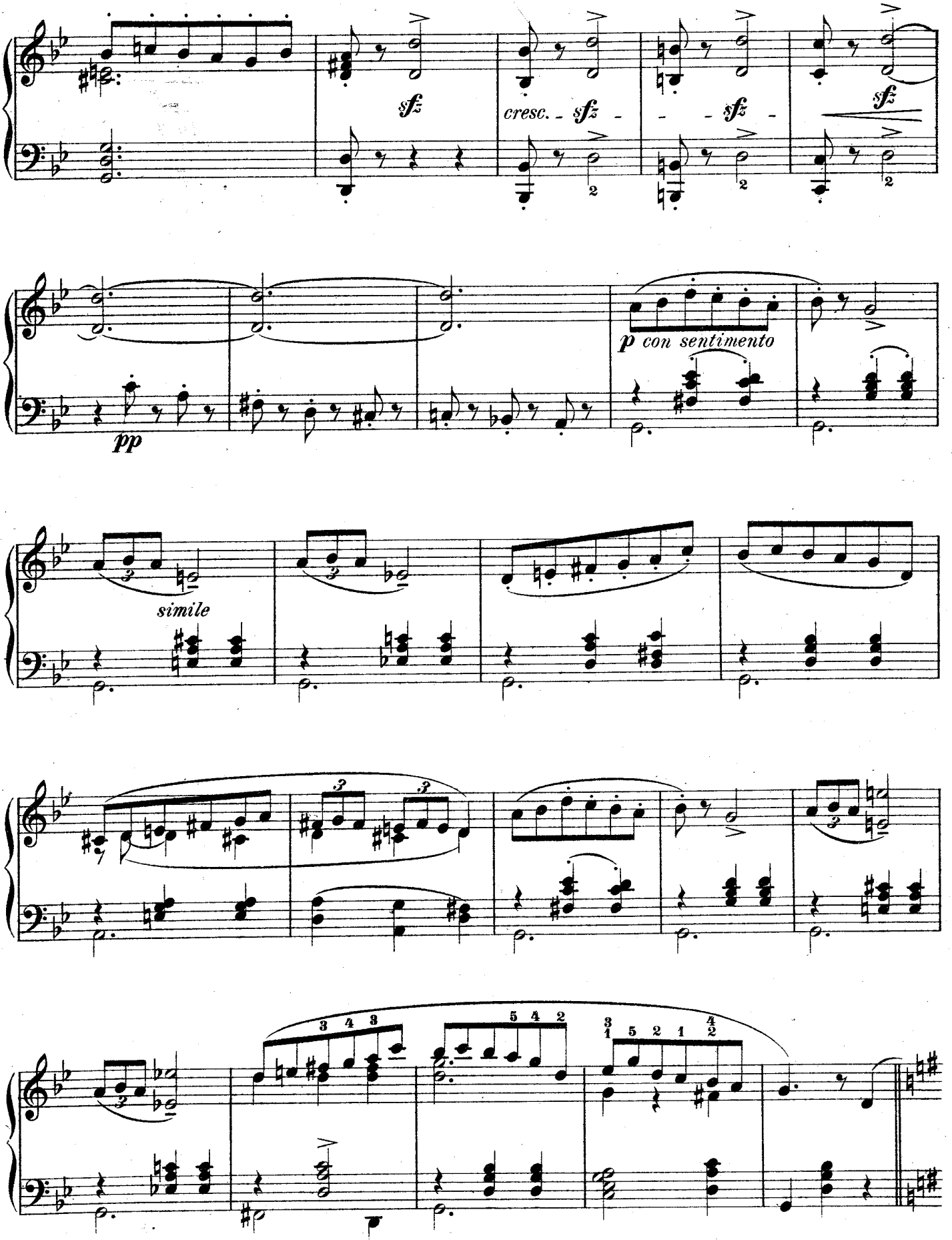
sfz
cresc. - sfz -
- - sfz -
sfz
pp
p con sentimento
simile

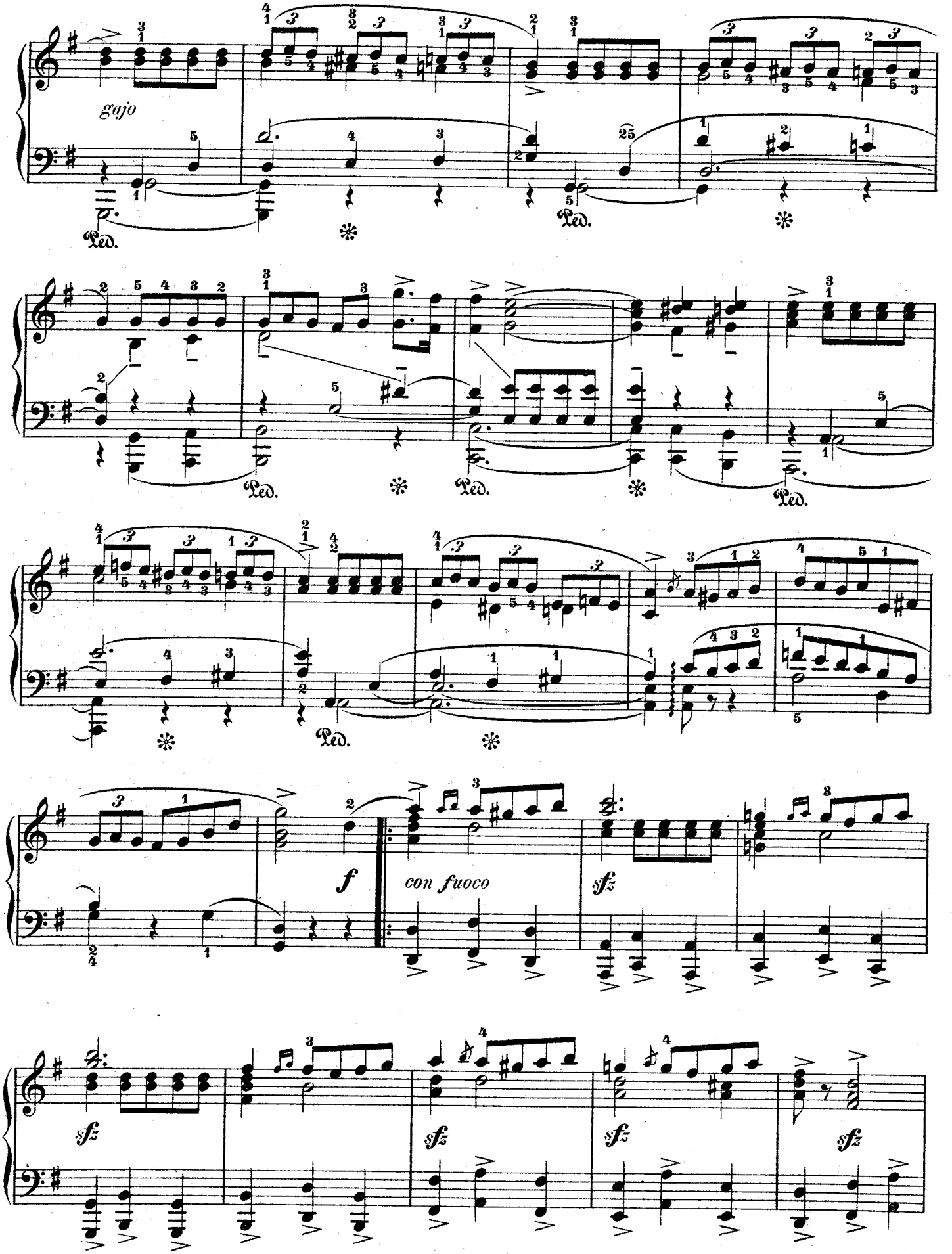
gajo
Ped.
Ped.
Ped.
Ped.
Ped.
Ped.
f
con fuoco
sfz
sfz
sfz
sfz
sfz

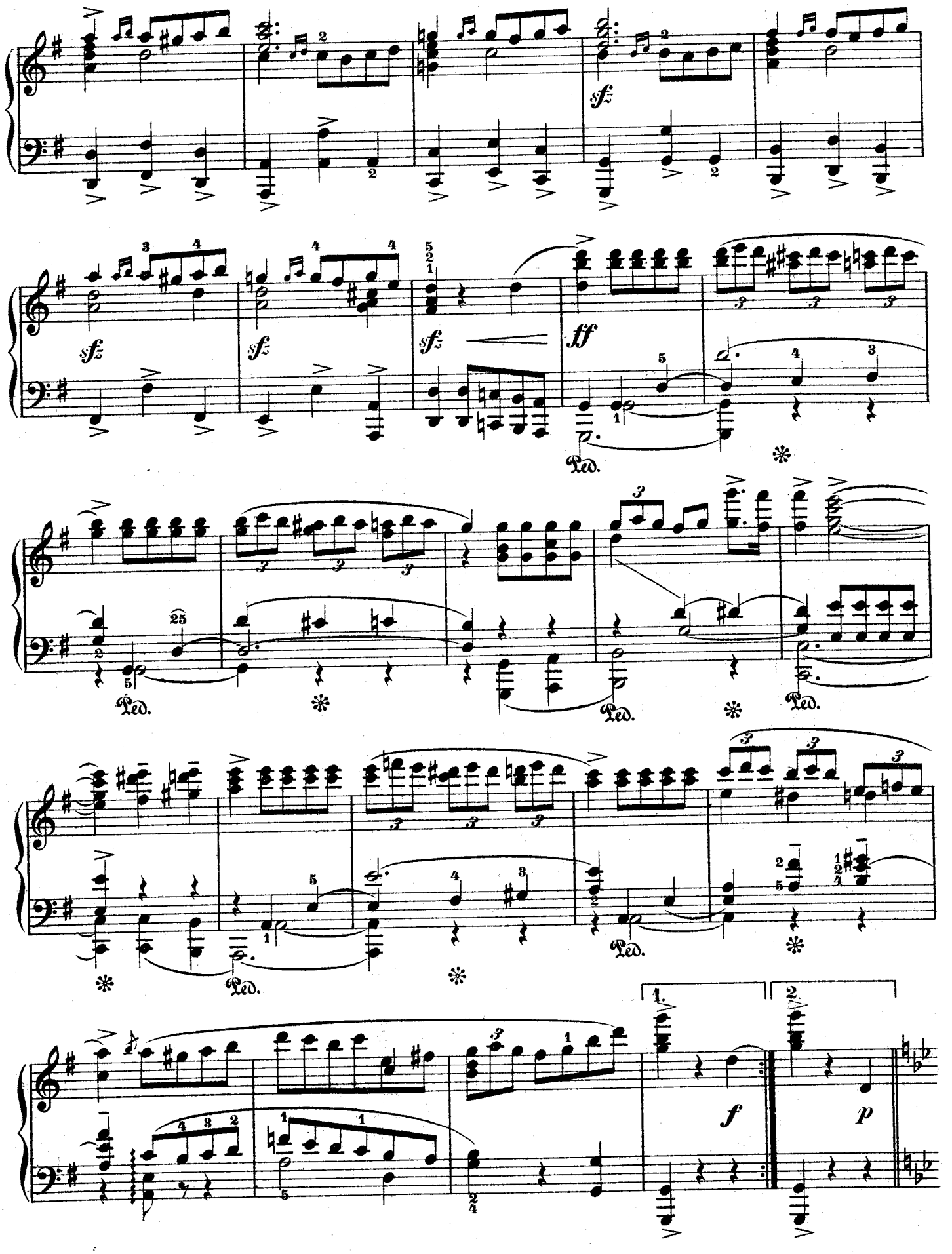
sf
sf
sf
sf
ff
Ped.
Ped.
Ped.
Ped.
Ped.
1.
2.
f
p

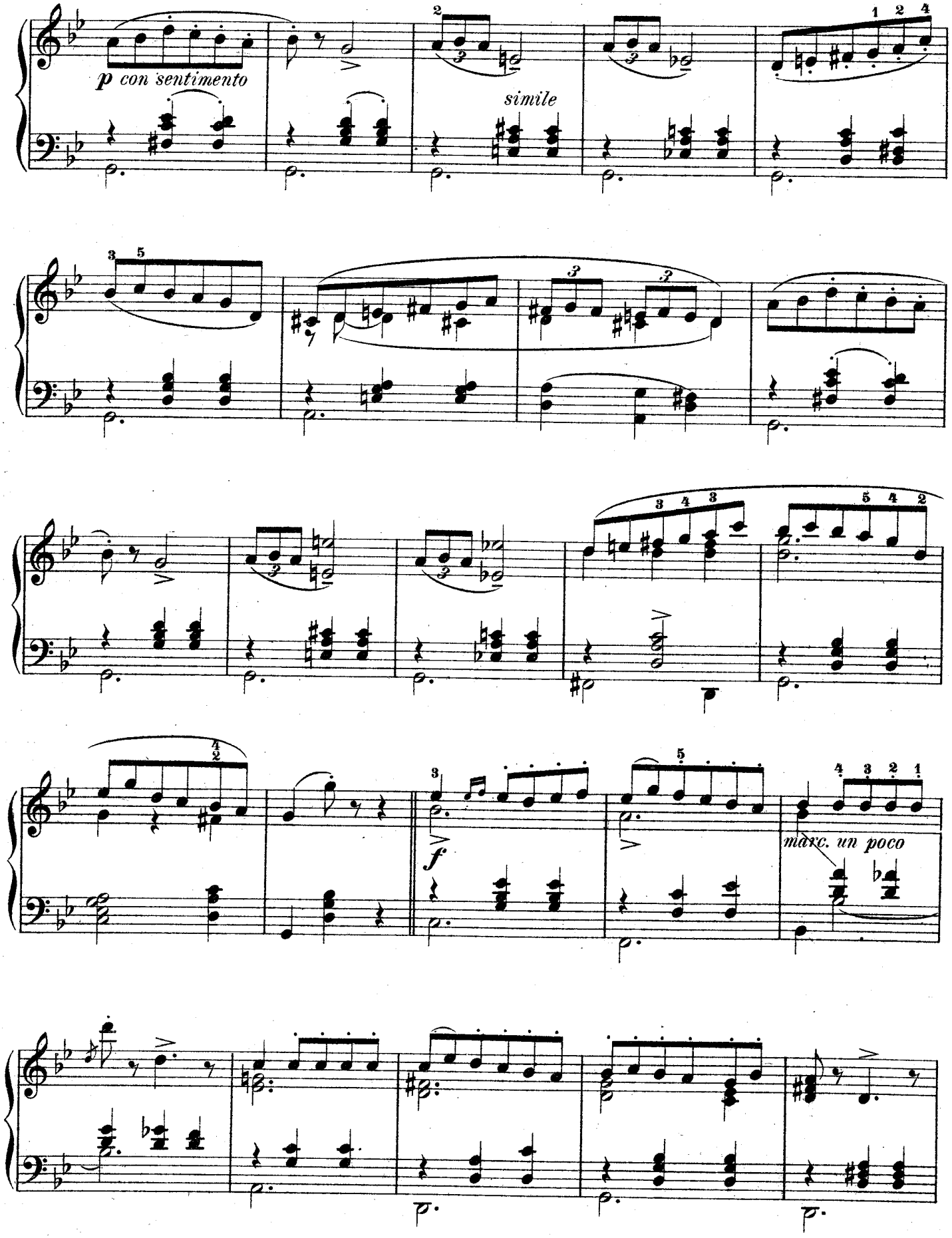
p con sentimento
simile
f
marc. un poco

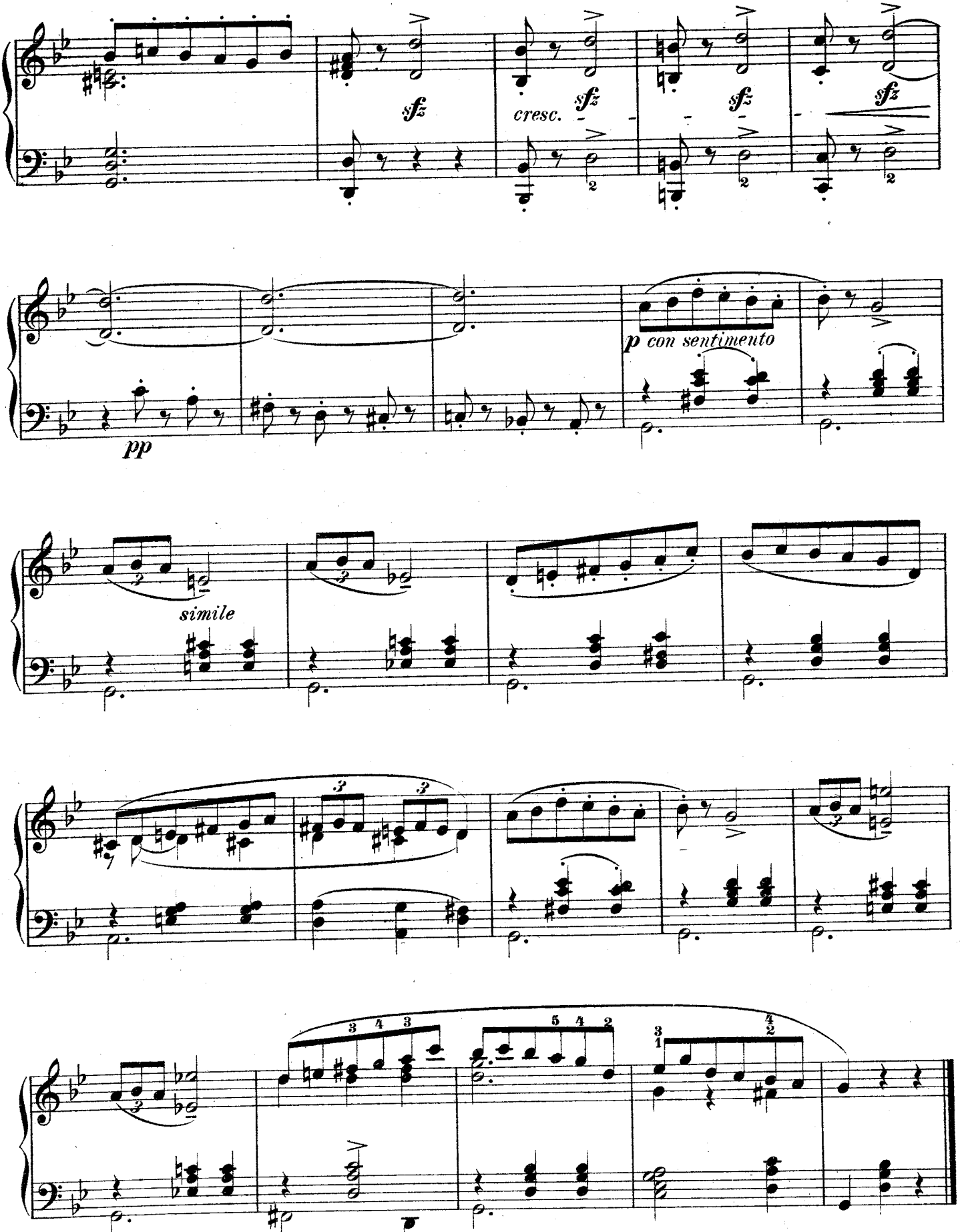
sfz
cresc.
sfz
sfz
sfz
pp
p con sentimento
simile

# III.

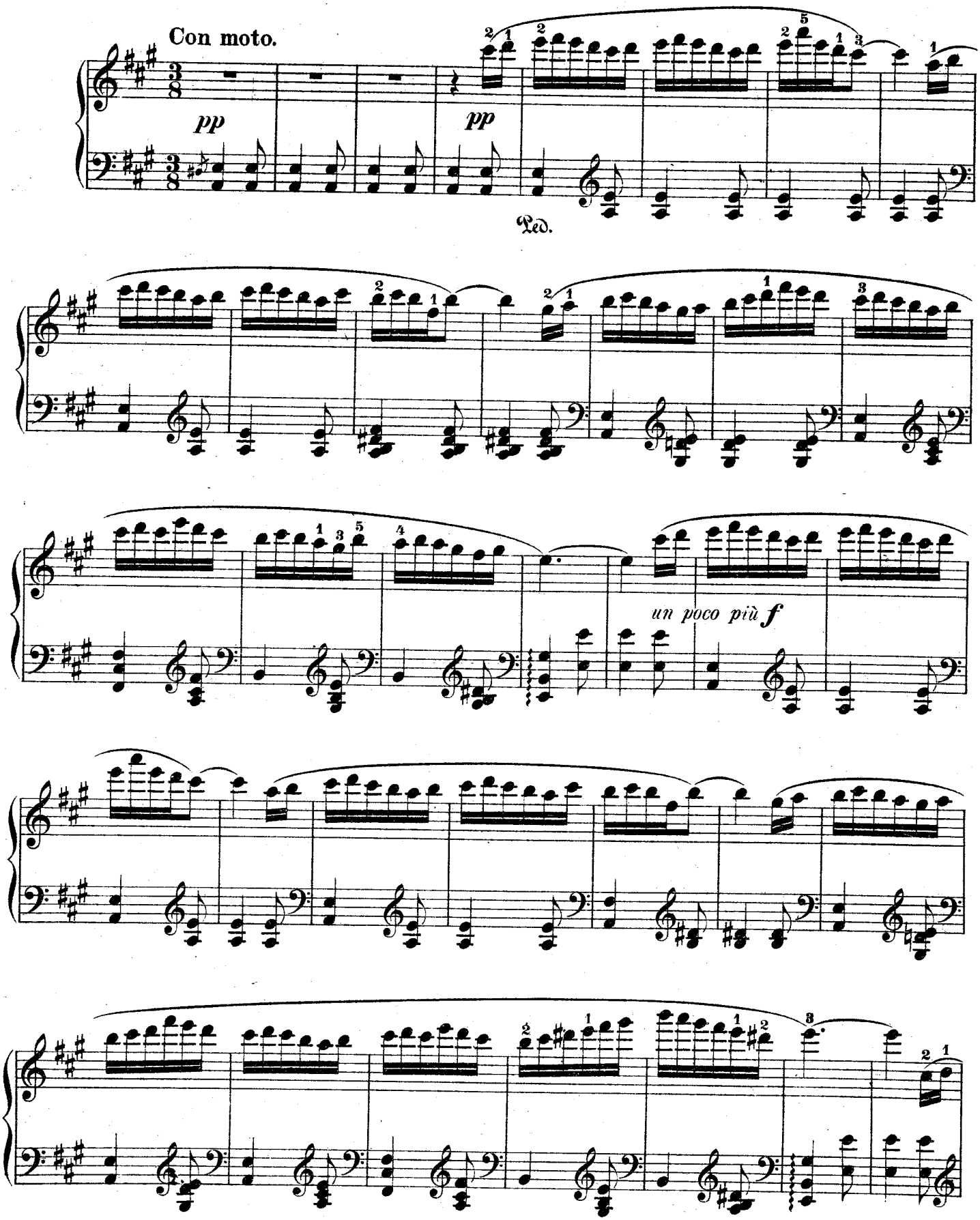

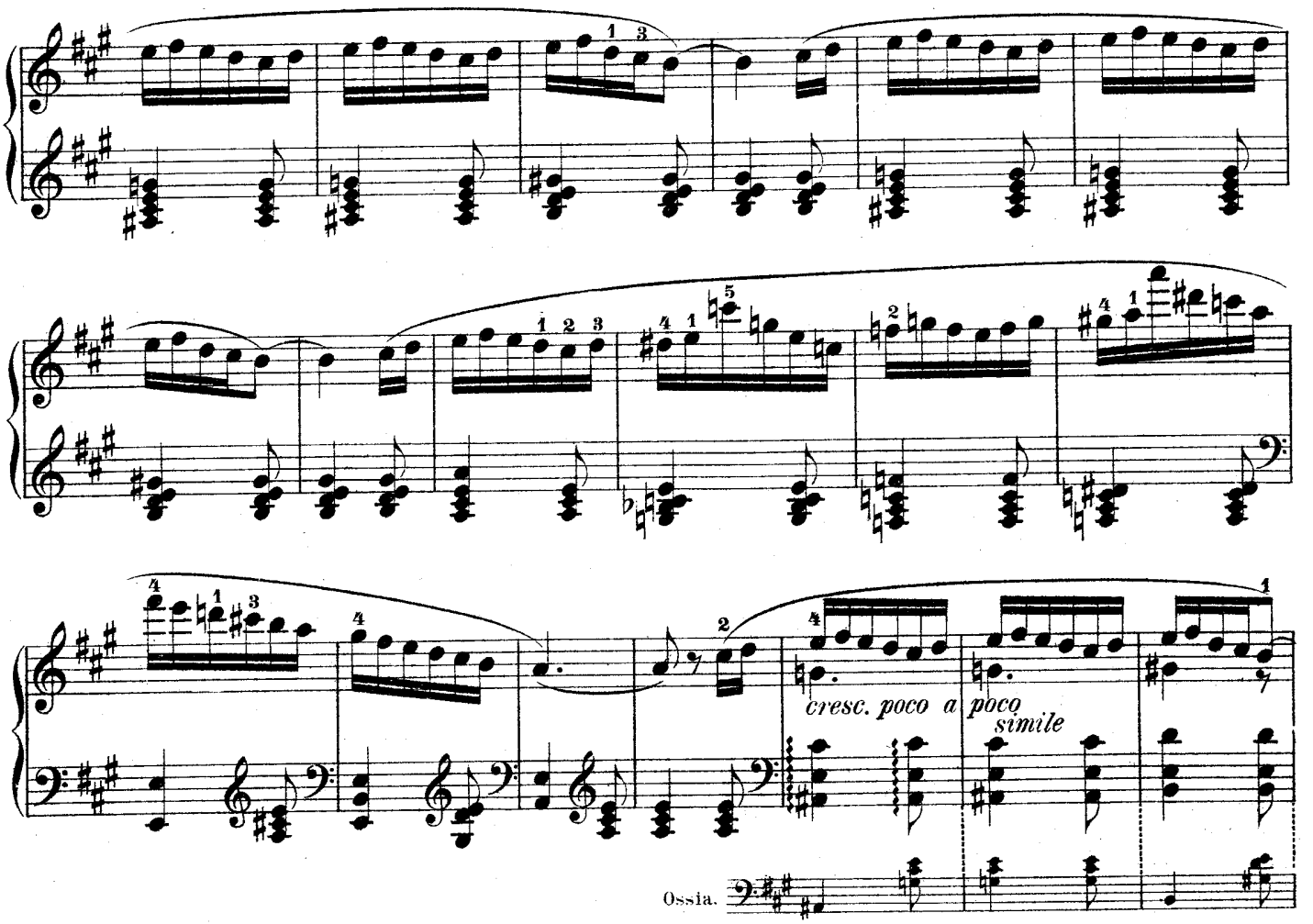
cresc. poco a poco
simile
Ossia.

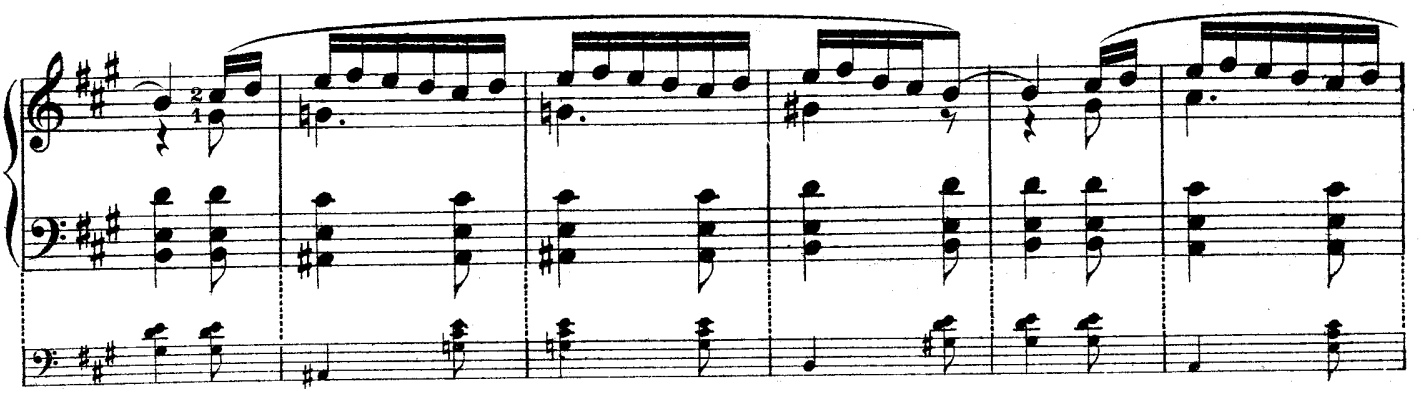

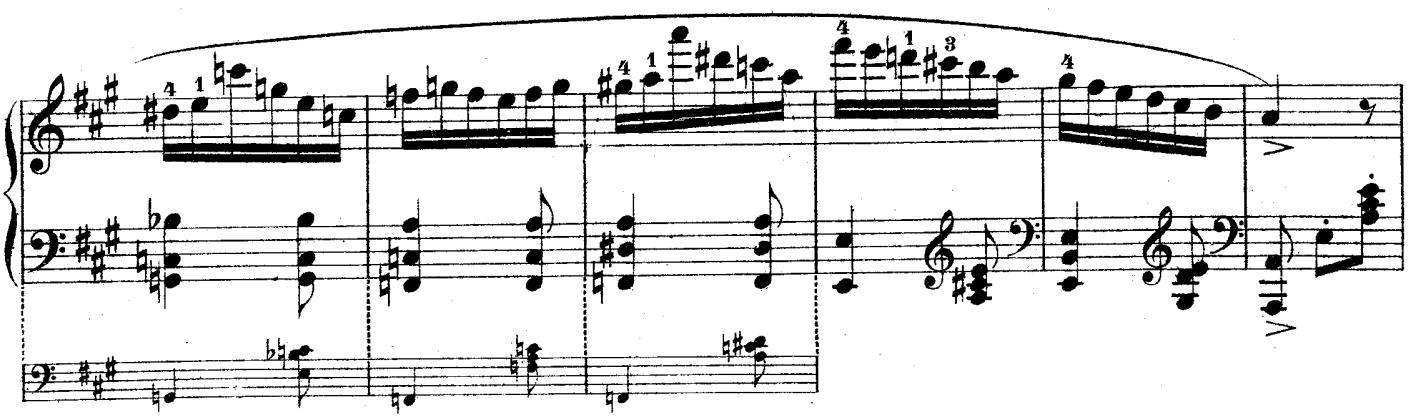

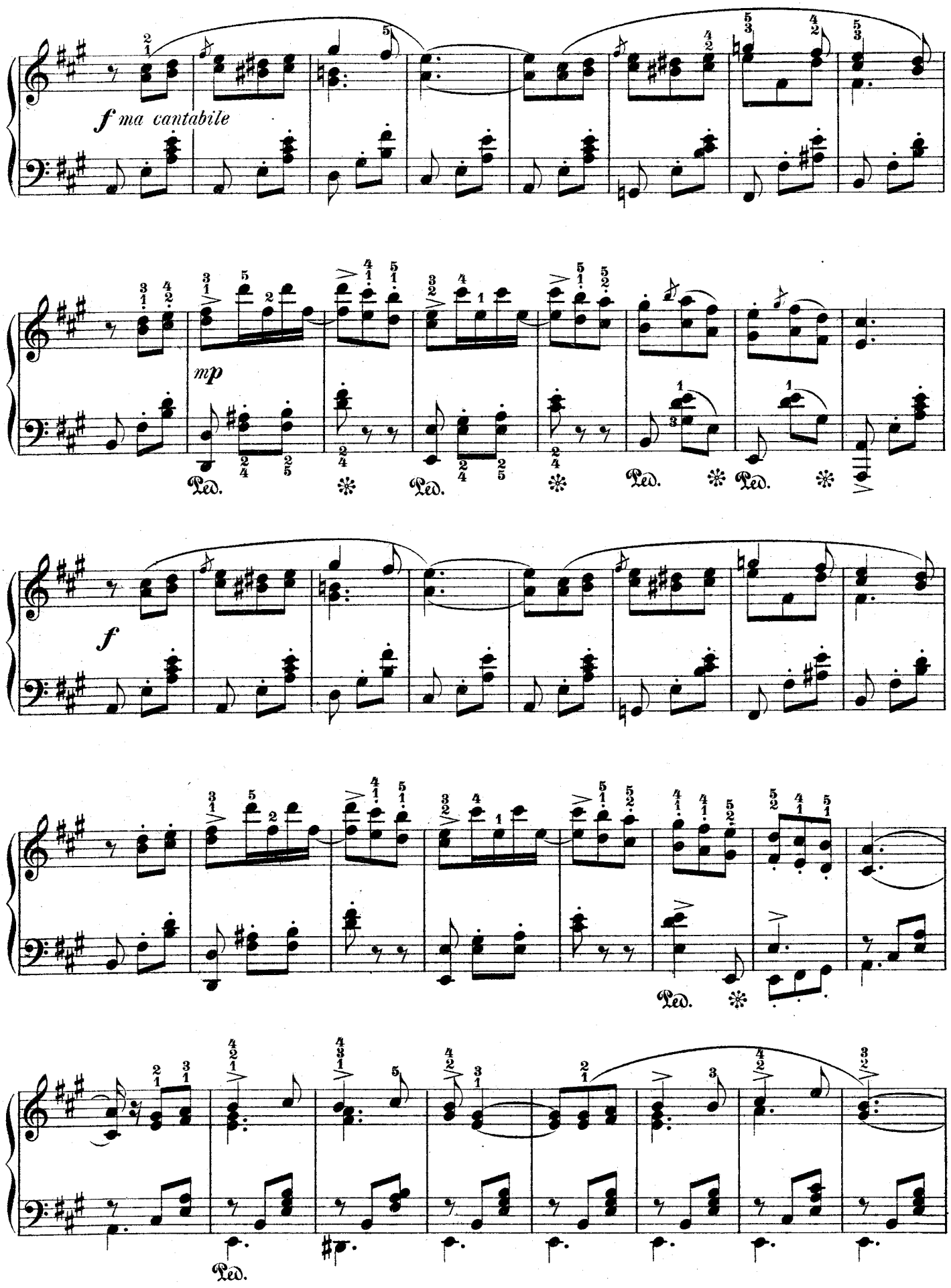
f ma cantabile
mp
Ped.
f
Ped.

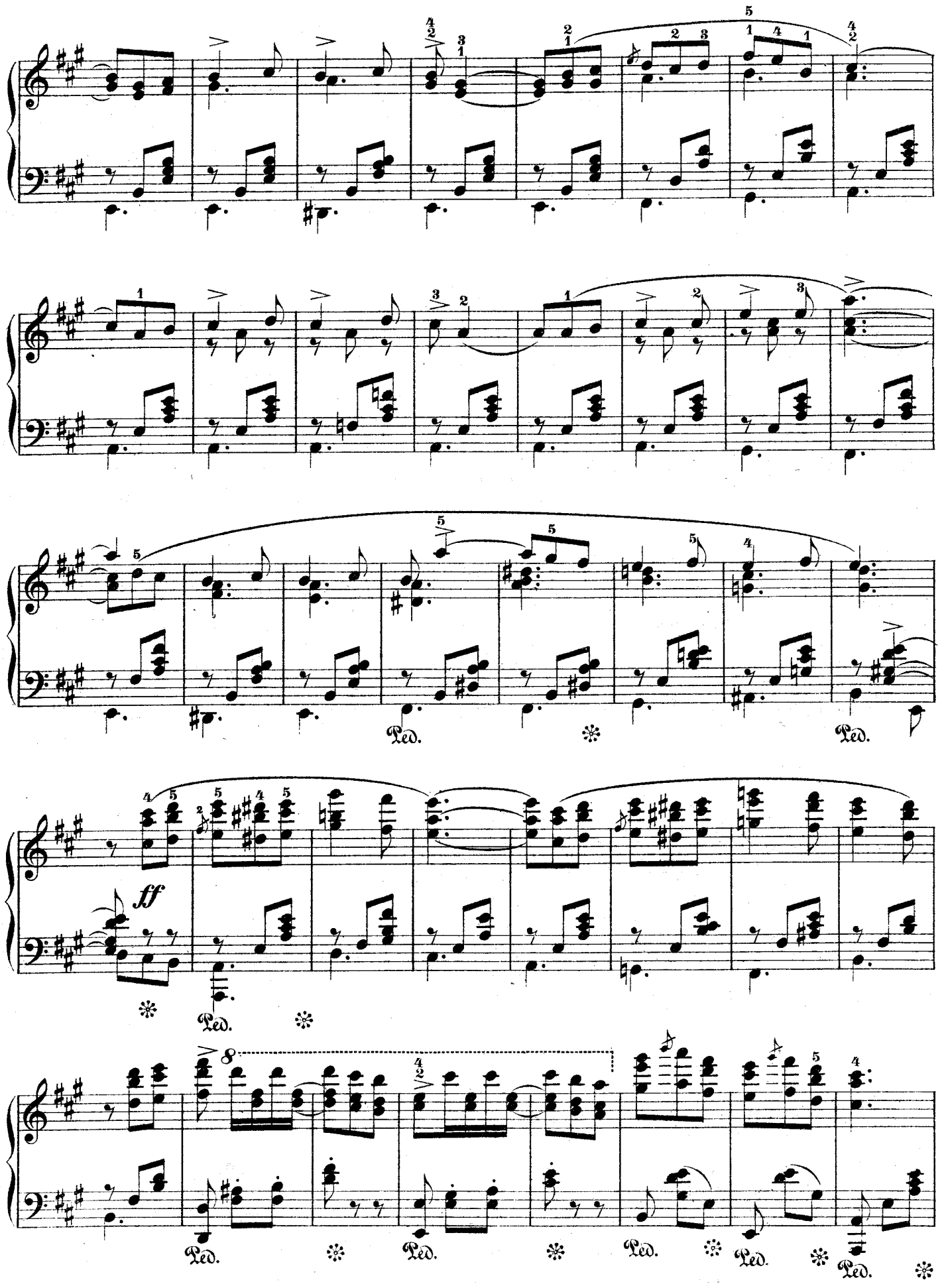
ff
Ped.
8

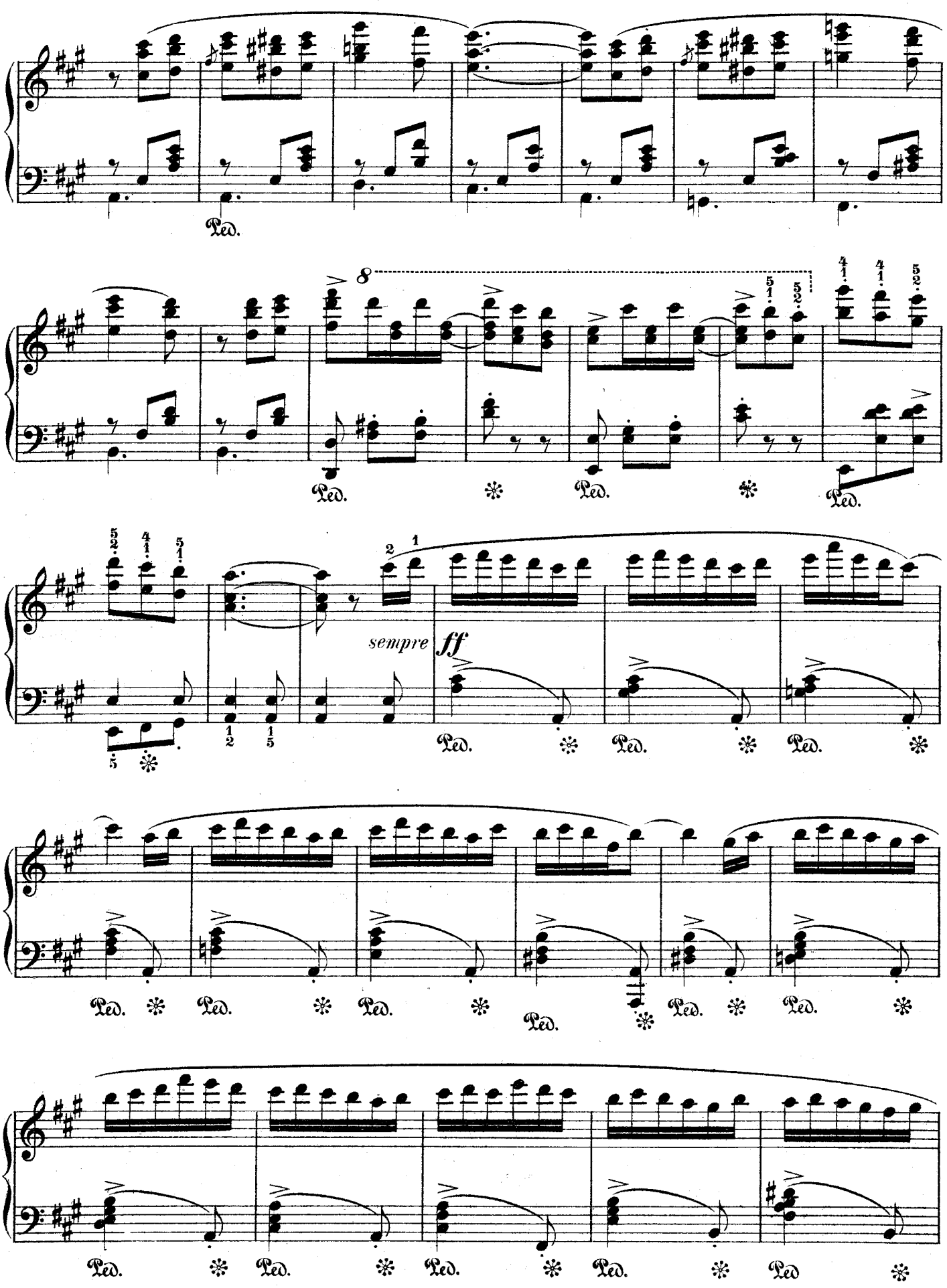
Ped.
8
sempre
ff

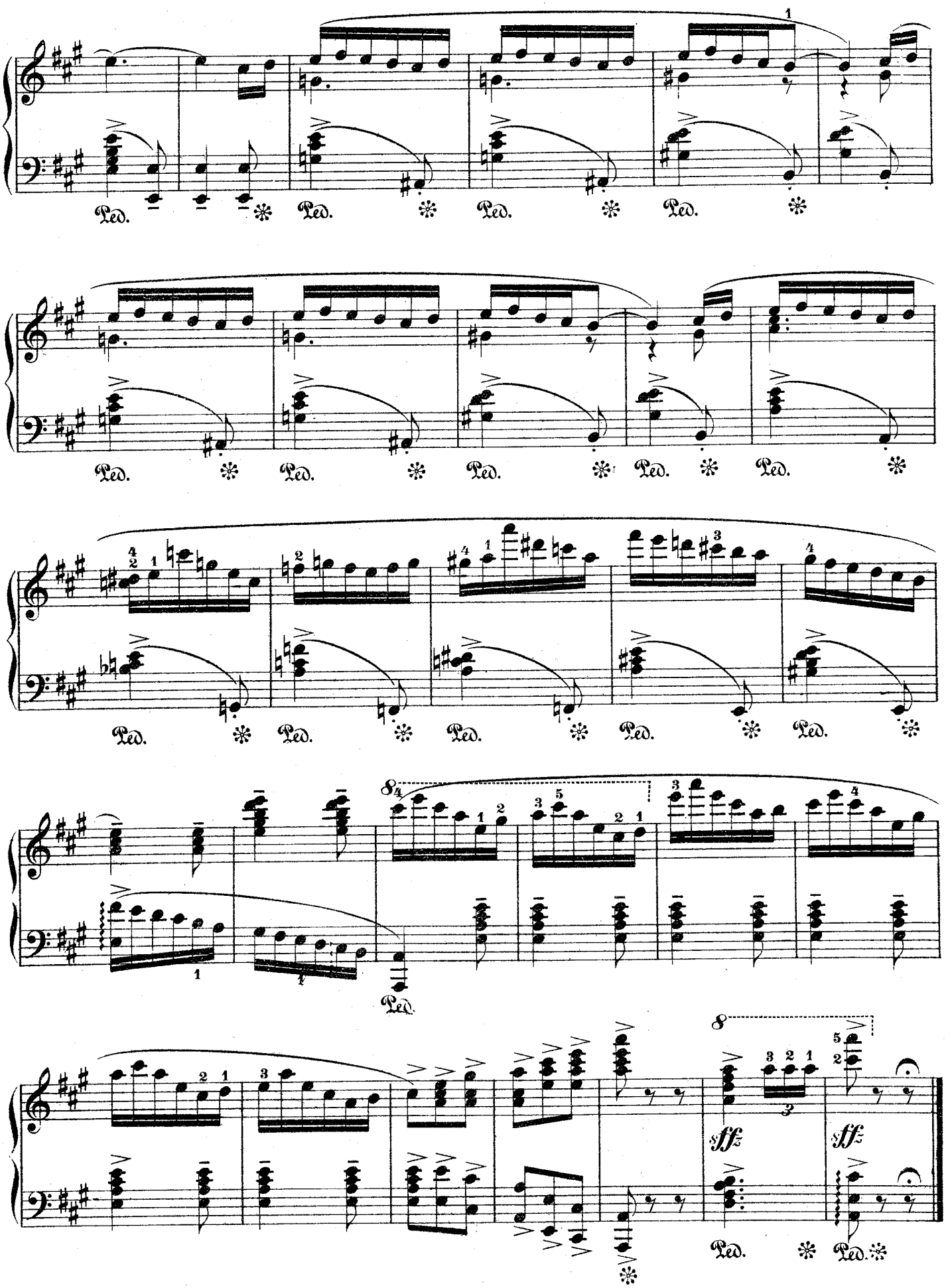
Ped.
sff
sff

# IV.

Moritz Moszkowski, Op. 12. Heft II.

**Allegro comodo.**

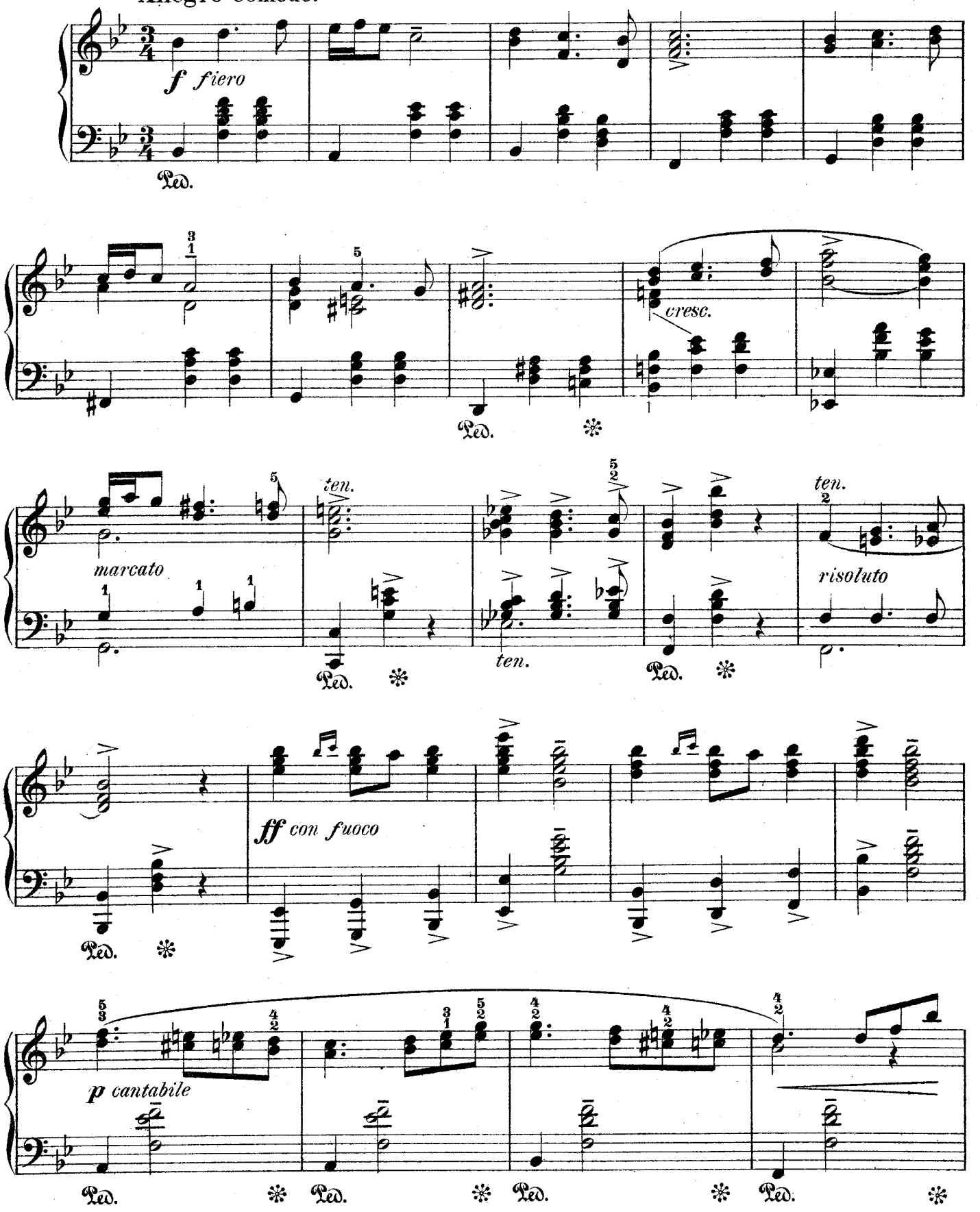

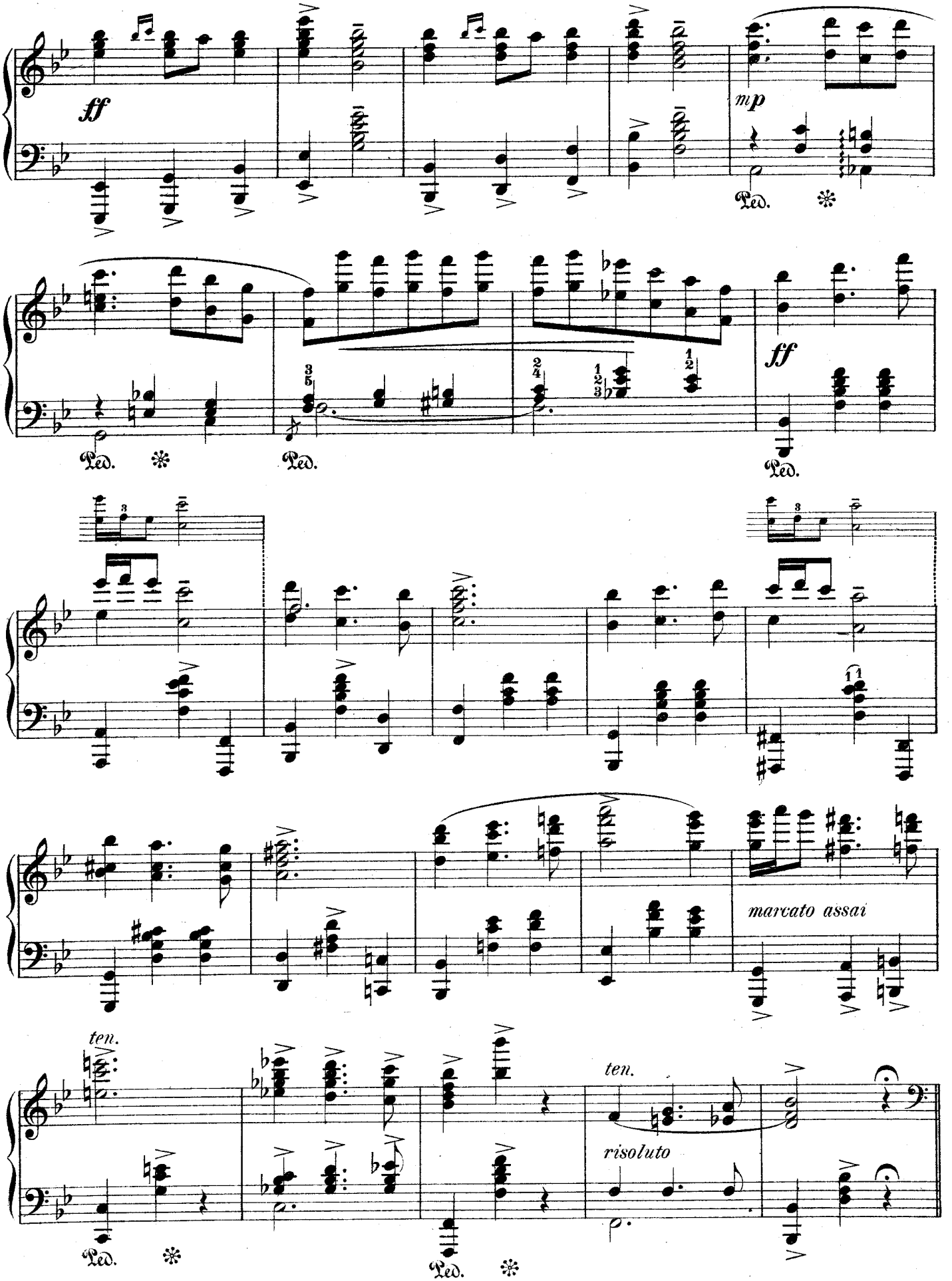
ff
mp
Ped.
ff
marcato assai
ten.
risoluto

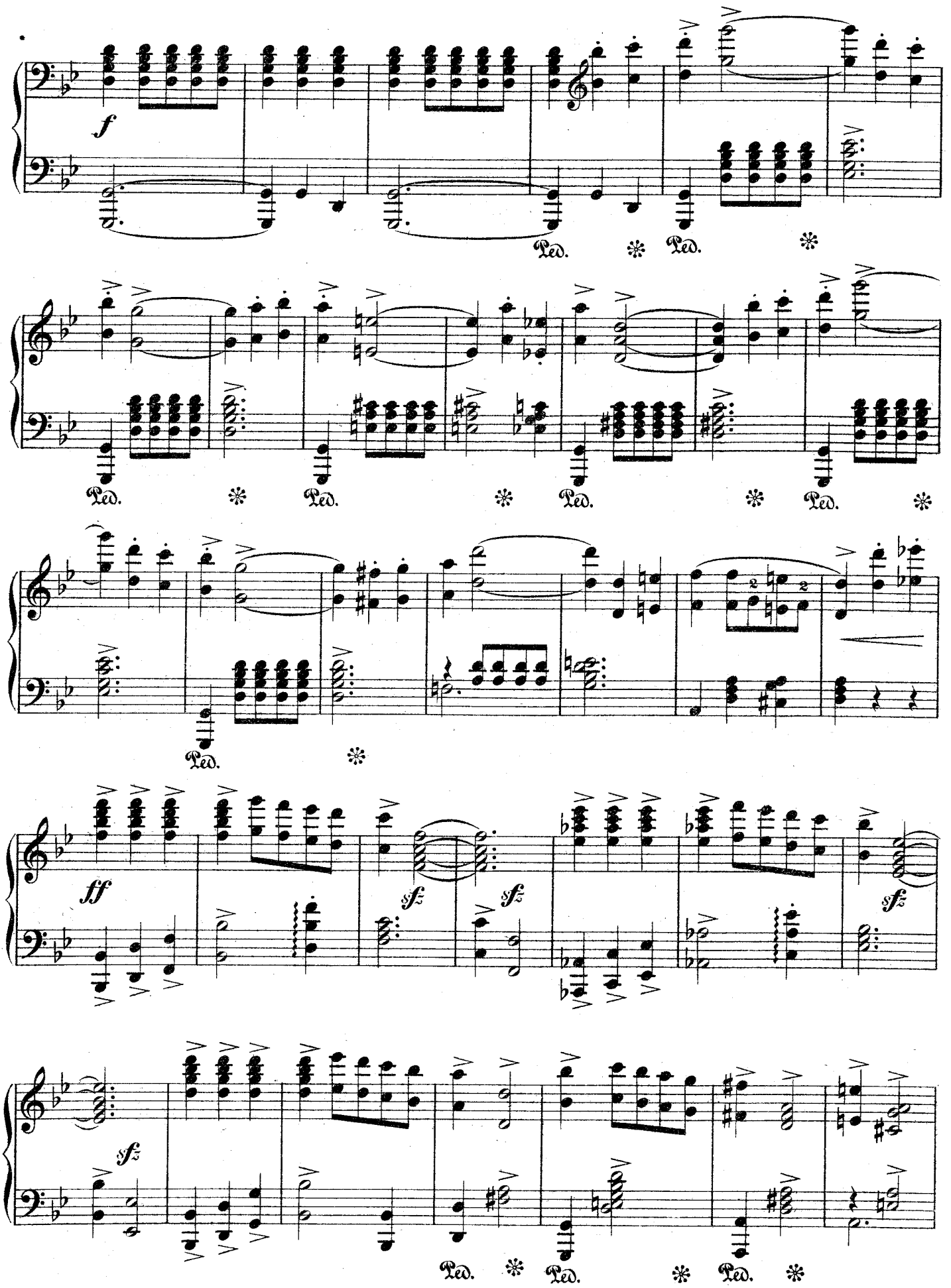
f
Ped.
Ped.
Ped.
Ped.
Ped.
Ped.
ff
sfz
sfz
sfz
sfz
Ped.
Ped.
Ped.

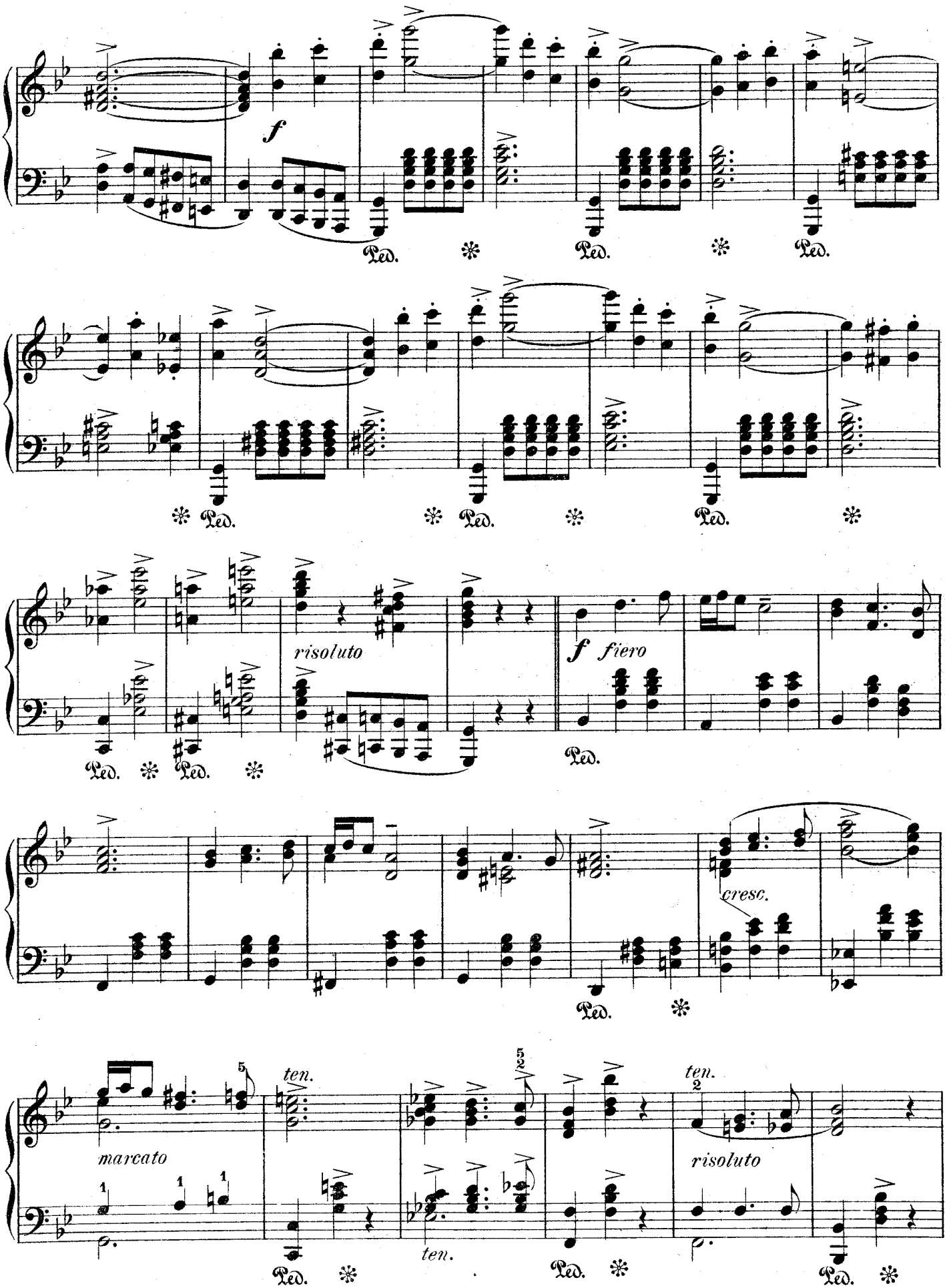
f
Ped.
risoluto
f fiero
cresc.
marcato
ten.
ten.
ten.
risoluto

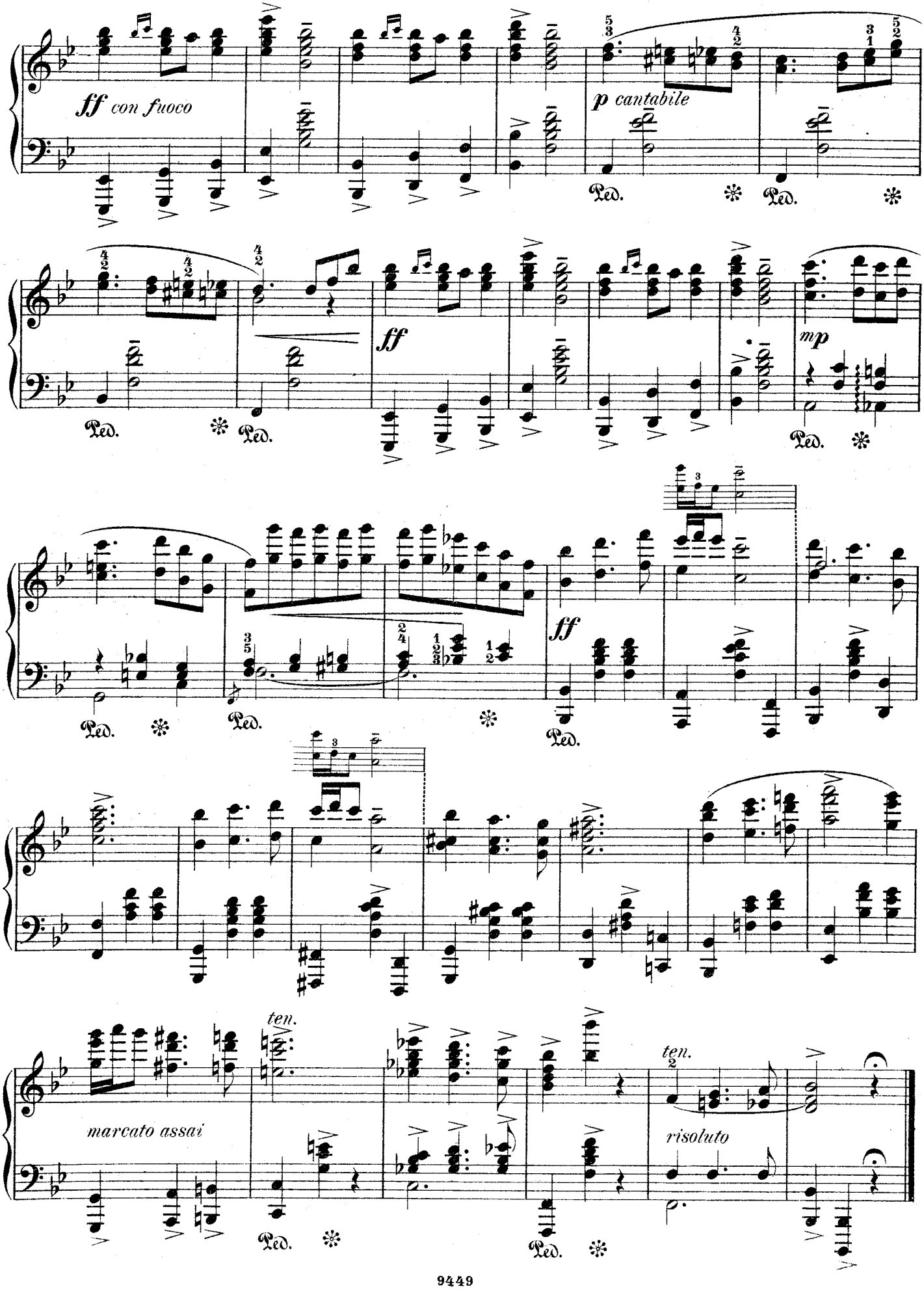
ff con fuoco
p cantabile
Ped.
ff
mp
ff
ten.
marcato assai
ten.
risoluto

# V.

## (Bolero.)

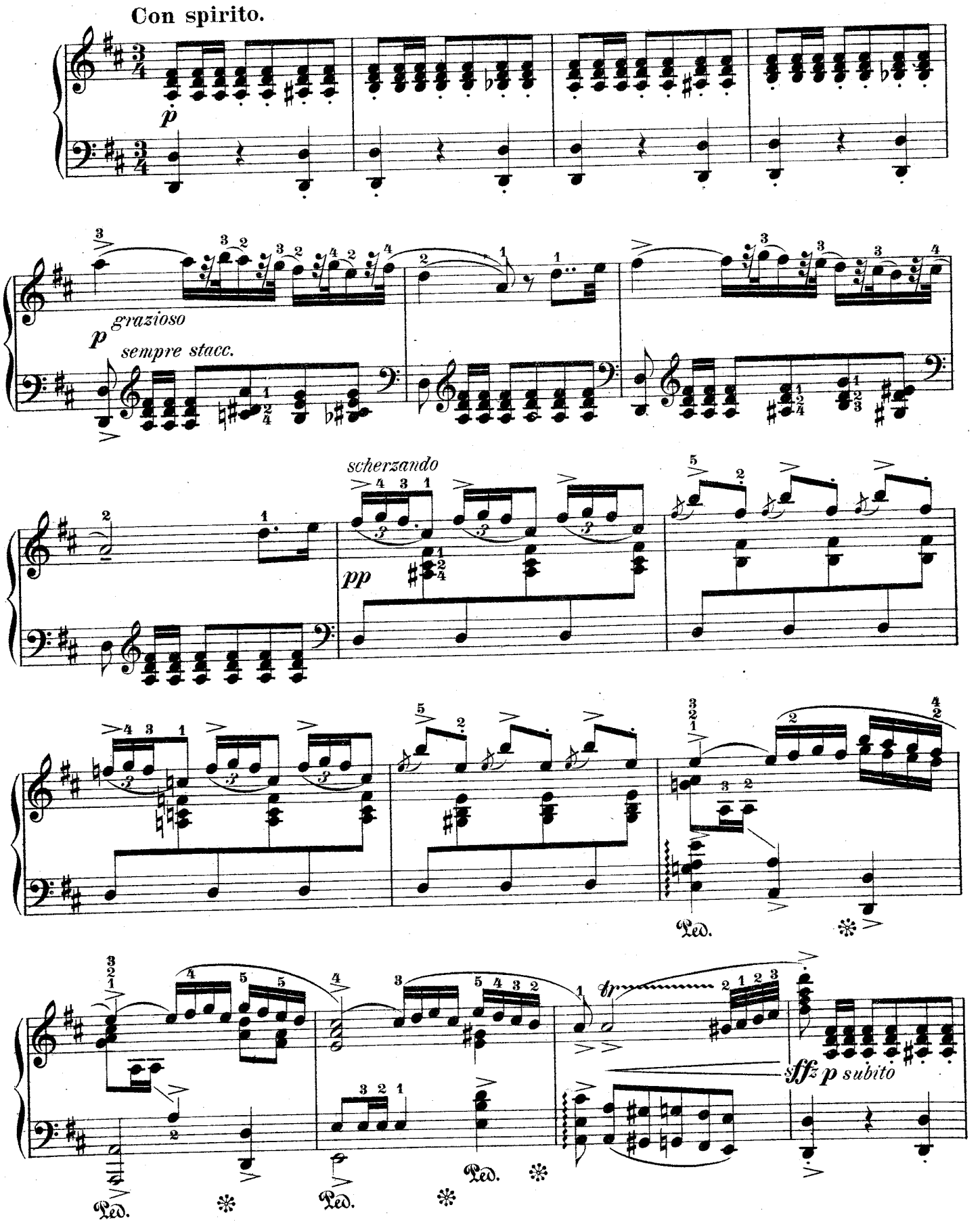
Con spirito.
p
grazioso
p
sempre stacc.
scherzando
pp
Ped.
Ped.
Ped.
fp
sfz p subito

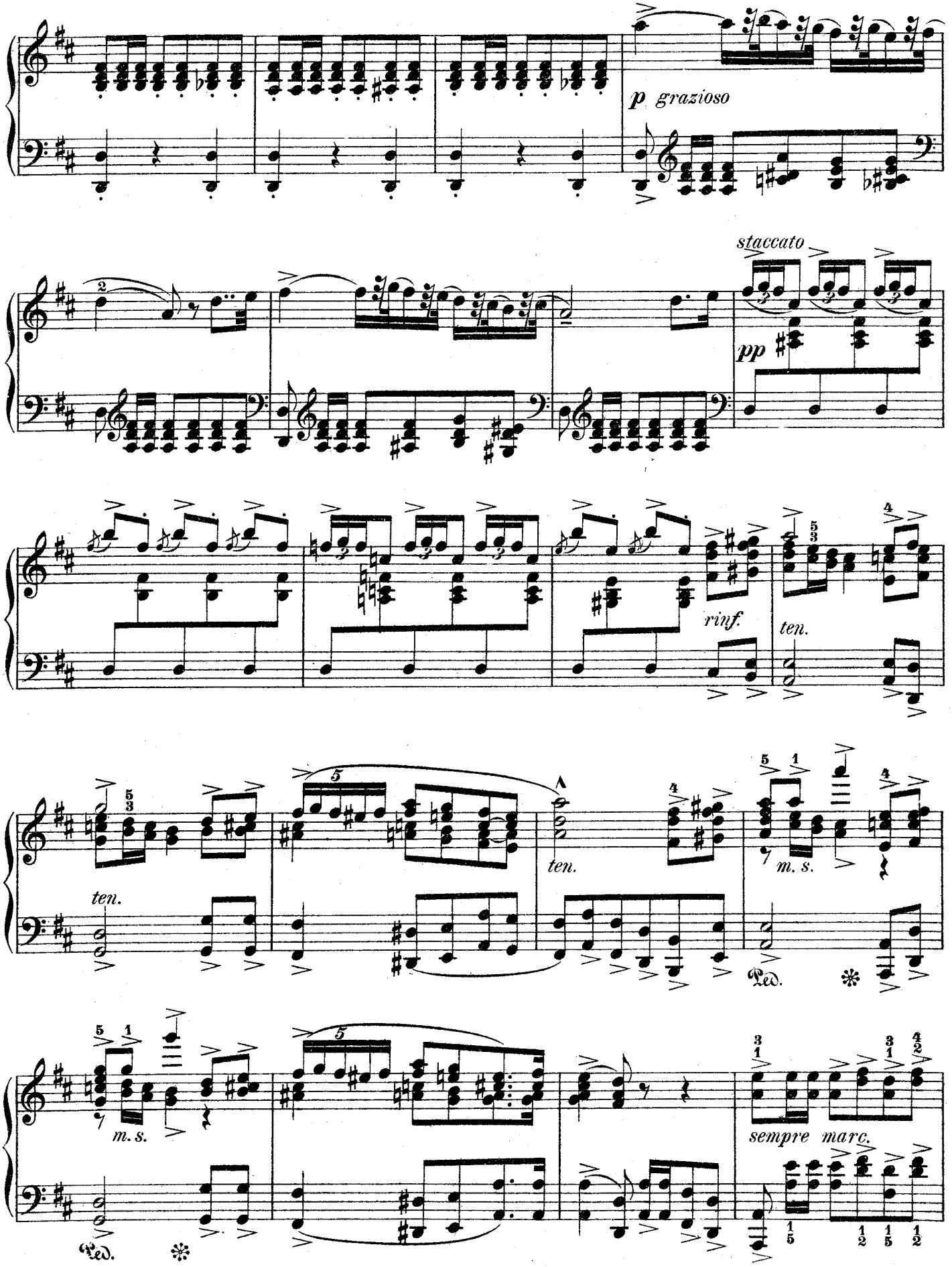
p grazioso
staccato
pp
rinf.
ten.
ten.
ten.
m. s.
Ped.
m. s.
Ped.
sempre marc.

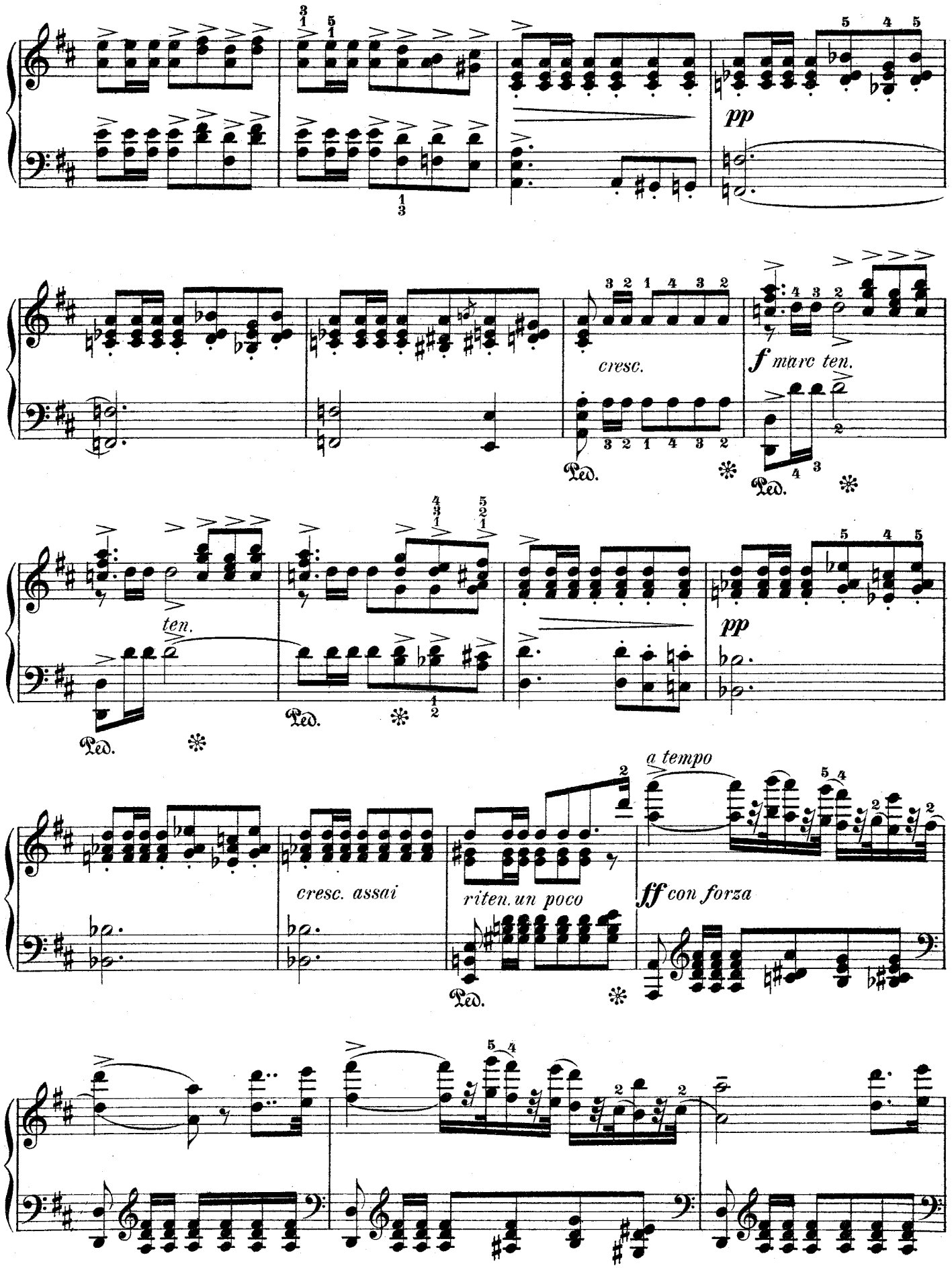
pp
cresc.
f marc ten.
ten.
Ped.
pp
cresc. assai
riten. un poco
a tempo
ff con forza

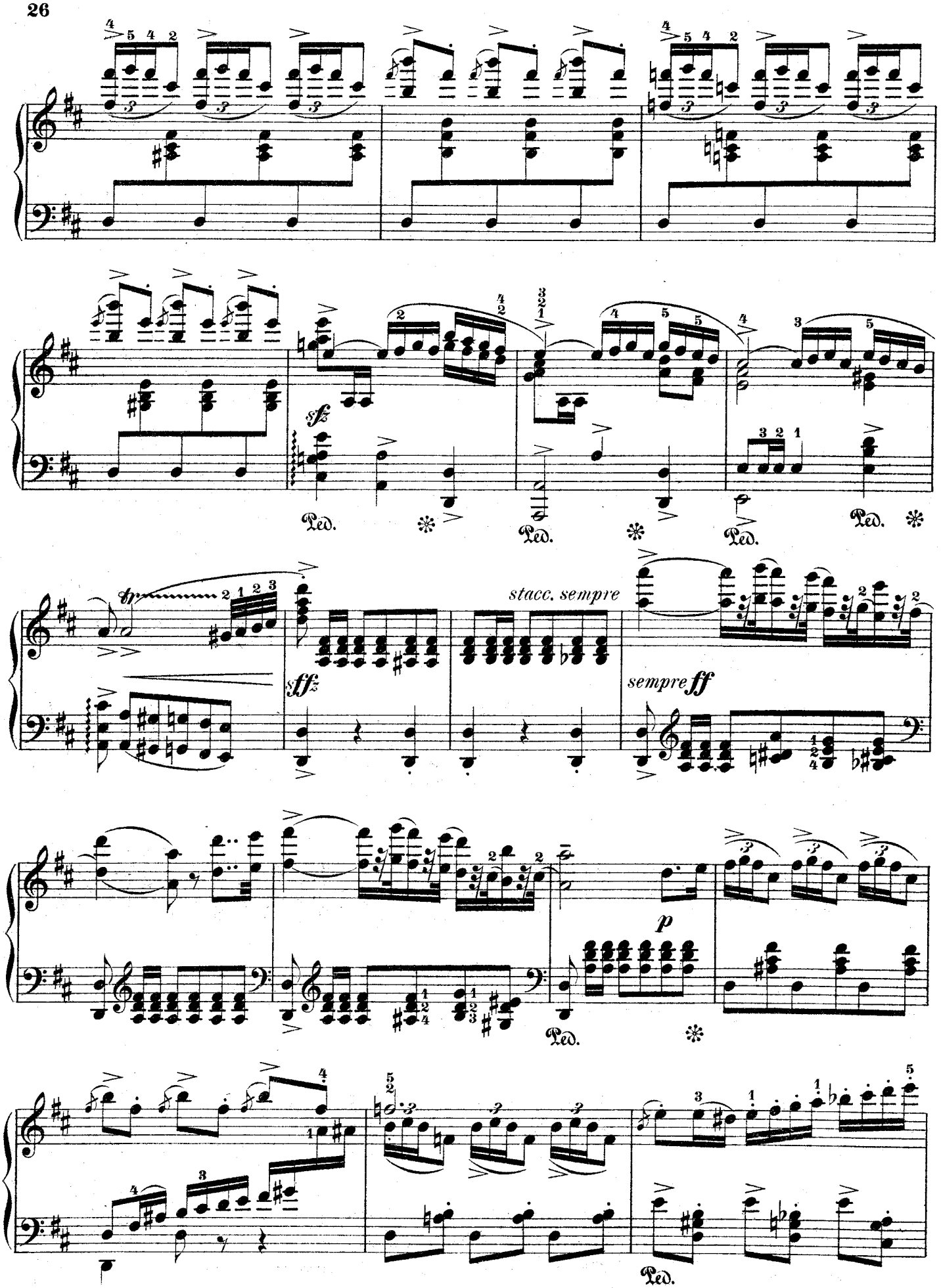
sfz
Ped.
tr
sffz
stacc. sempre
sempre ff
p

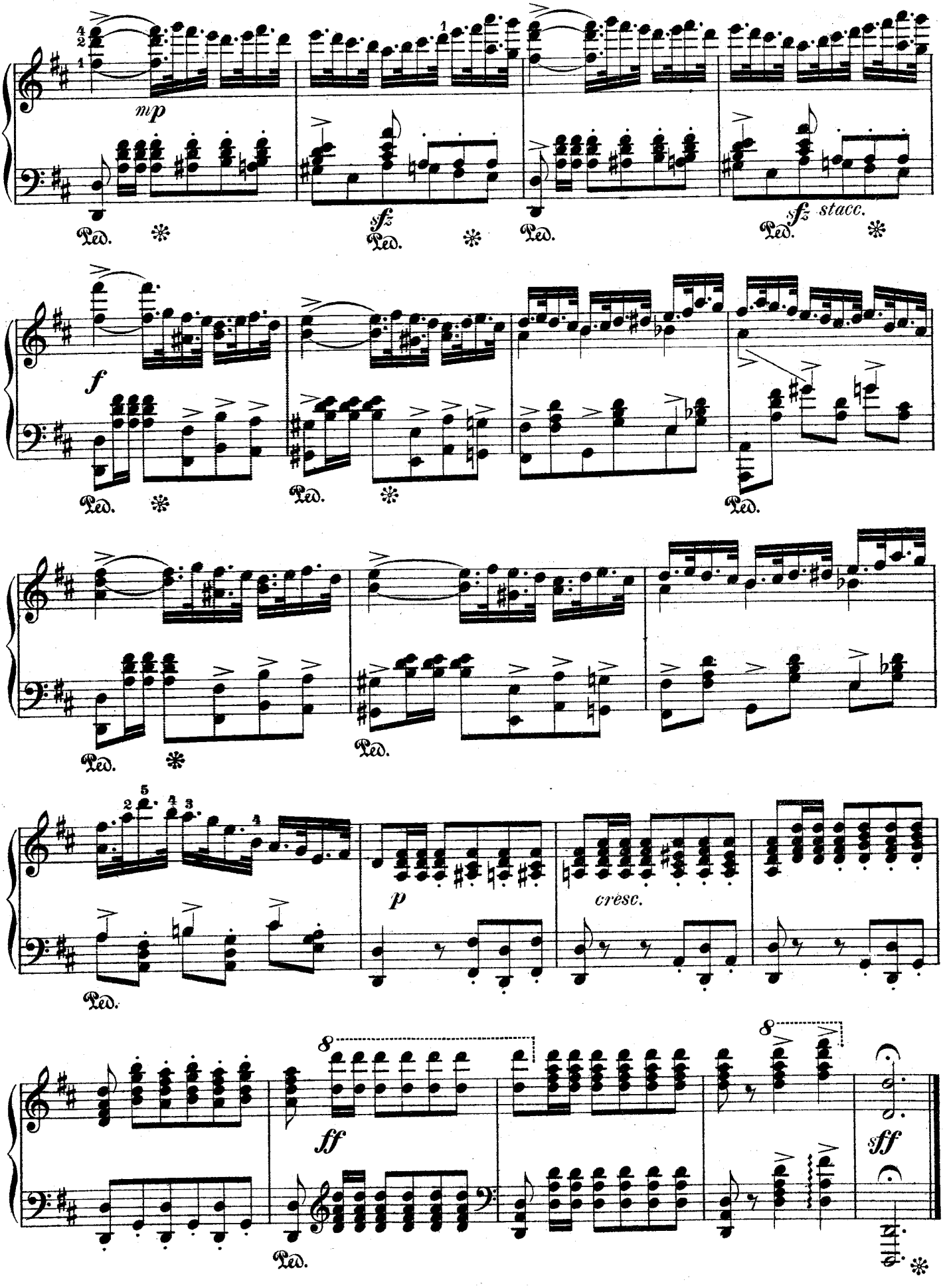
mp
sfz
sfz stacc.
f
p
cresc.
ff
sff
Ped.