

A Mademoiselle Z. Cielemans.

TRIO

EN SOL

POUR

Piano, Violon et Violoncelle

PAR

G^{me} MEYNNÉ.

F. 20.

Bruxelles, J. MEYNNÉ, 10, rue S^t Jean.

Propriété de l'auteur.

DÉPOSÉ.

63952

M 212
M 614
184-?
20445

G. MEYNNE.

TRIO
(EN SOL)

Métrogame (144 ♩)

A Mademoiselle Z. TIELEMANS.

Allegro agitato.

VIOLON.

VIOLONCELLE.

PIANO.

p *f* *p* *cres.* *cen* *do* *p* *cresc.*

f *p* *cresc.* *ff*

tr *sempre* *ff*

p *f* *p* *cresc.* *ff*

p *f* *p* *cresc.* *ff*

Dolce. cant.

diminuendo.

p

dolce.

p

p

Andante con moto (M. ♩ = 60)

VCLON.

VIOLONCELLE

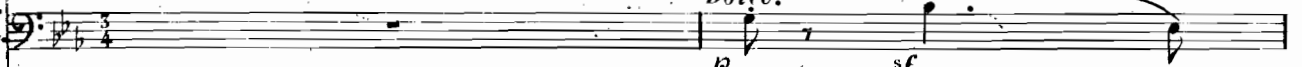

PIANO.

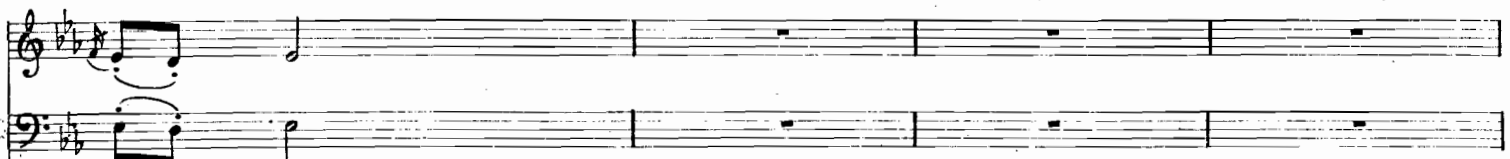

Cantabile

Large.

f *Espresso.*

The second system continues the piano accompaniment. It features a *cresc.* (crescendo) marking. The right hand has a series of chords with a '6' fingering above them. The left hand has a bass line with a '3' fingering below it. The system concludes with a double bar line.

The fourth system continues the piano accompaniment. It features a *cresc.* (crescendo) marking. The right hand has a series of chords with a '6' fingering above them. The left hand has a bass line with a '3' fingering below it. The system concludes with a double bar line.

The sixth system continues the piano accompaniment. It features a *cresc.* (crescendo) marking. The right hand has a series of chords with a '6' fingering above them. The left hand has a bass line with a '3' fingering below it. The system concludes with a double bar line.

The eighth system continues the piano accompaniment. It features a *cresc.* (crescendo) marking. The right hand has a series of chords with a '6' fingering above them. The left hand has a bass line with a '3' fingering below it. The system concludes with a double bar line.

cresc.
cresc.
poco - - - cresc.
f *accelerando.* *dim.*
f *suivez* *dim.*

p *Tempo 1º*
Tempo 1º
Tempo 1º
p *Dimin.*

Dim poco rall.
rall.
rall.

in Tempo.
in Tempo.

in Tempo.
p sostenuto.
p

Fourth system of the musical score, showing the vocal line and piano accompaniment with various musical notations.

Fifth system of the musical score, showing the piano accompaniment with rhythmic patterns.

Sixth system of the musical score, showing the vocal line and piano accompaniment.

Seventh system of the musical score, showing the piano accompaniment with rhythmic patterns.

The fourth system concludes the piece. The piano accompaniment ends with a final chord. The word "Dimin." is written above the piano part, indicating a diminuendo. The system ends with a double bar line and a final chord.

All^o vivo. Métronome (♩. 88)

SCHERZO.

SCHERZO

dim.
dim.

dim.
pizz.

dolcissimo
Ped.

pizz.

Ped.

cresc.

The third system shows the vocal line with a melodic line and the piano accompaniment with a rhythmic pattern of chords and moving lines. The dynamics remain consistent with the previous systems.

The fourth system includes a *pizz.* (pizzicato) marking in both the vocal and piano parts, indicating a change in articulation. The piano accompaniment features a steady bass line.

The fifth system concludes the piece with a final melodic phrase in the vocal line and a corresponding piano accompaniment. The piano part features a series of chords and a final cadence.

dimin. p

dimin. p

dimin. p legg

pizz. Fin.

pizz. Fin.

Fin.

FINAL.

Allegro moderato (Met: ♩ = 104.)

VIOLON.

VIOLONCELLE.

PIANO.

Violin and Viola parts: *p*

Piano part: *p* *Leggiero*

8^a loco.

Violin part: *très rythmé.*

Viola part: *ten.*

Piano part: *cres - cen - do.*

Violin and Viola parts: *pp*

Piano part: *p*

8^a loco.

41

cres - cen - do.
ten
St
loco.

f

f

p
ten.
ten.

Un peu plus vite.

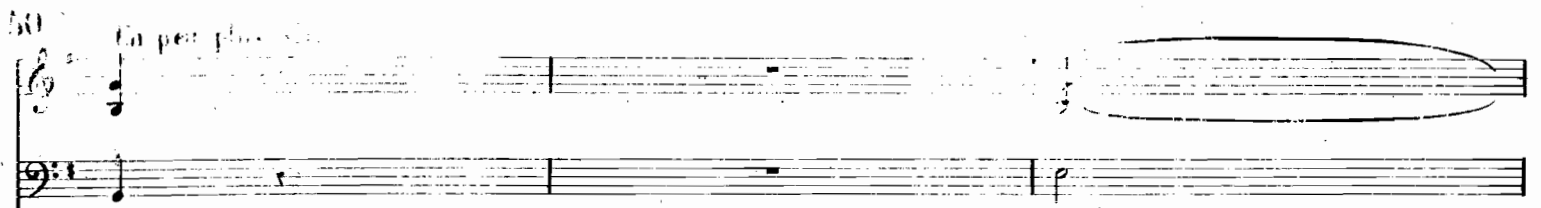

Un peu plus vite.

con fuoco.

con fuoco.

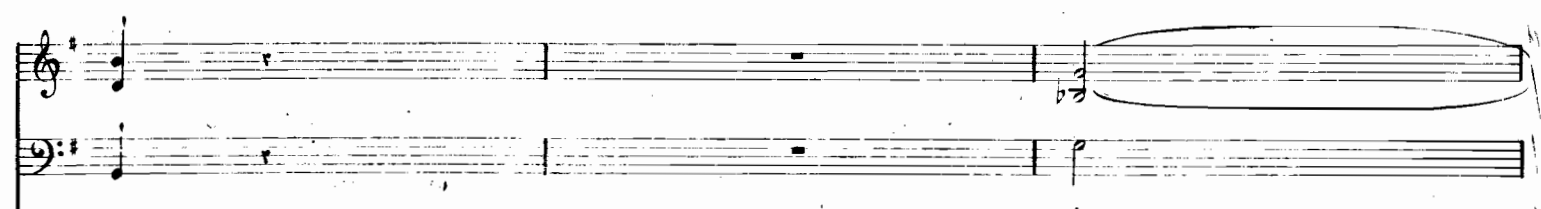

sempre ff

ff

81 *loco.*

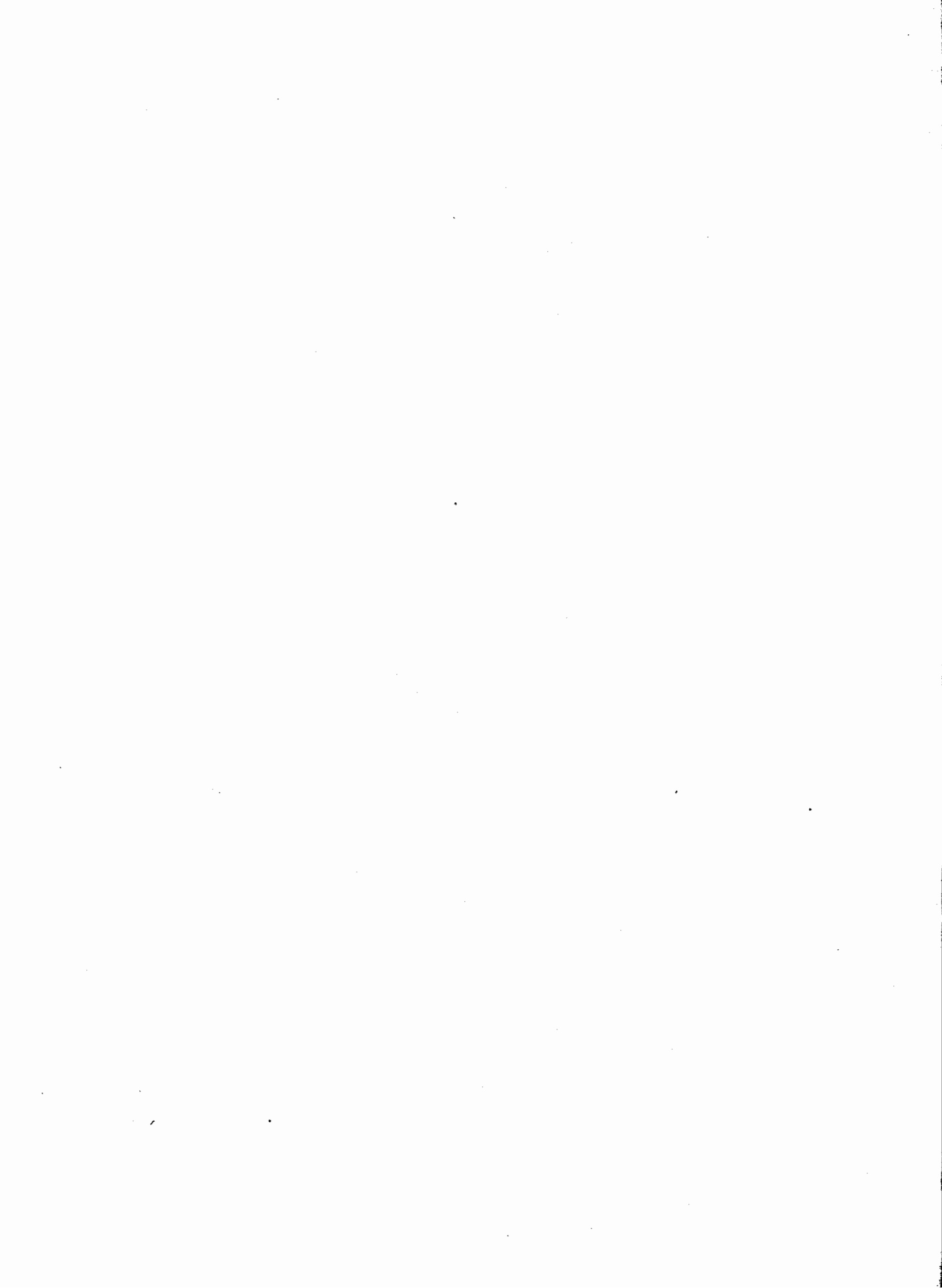

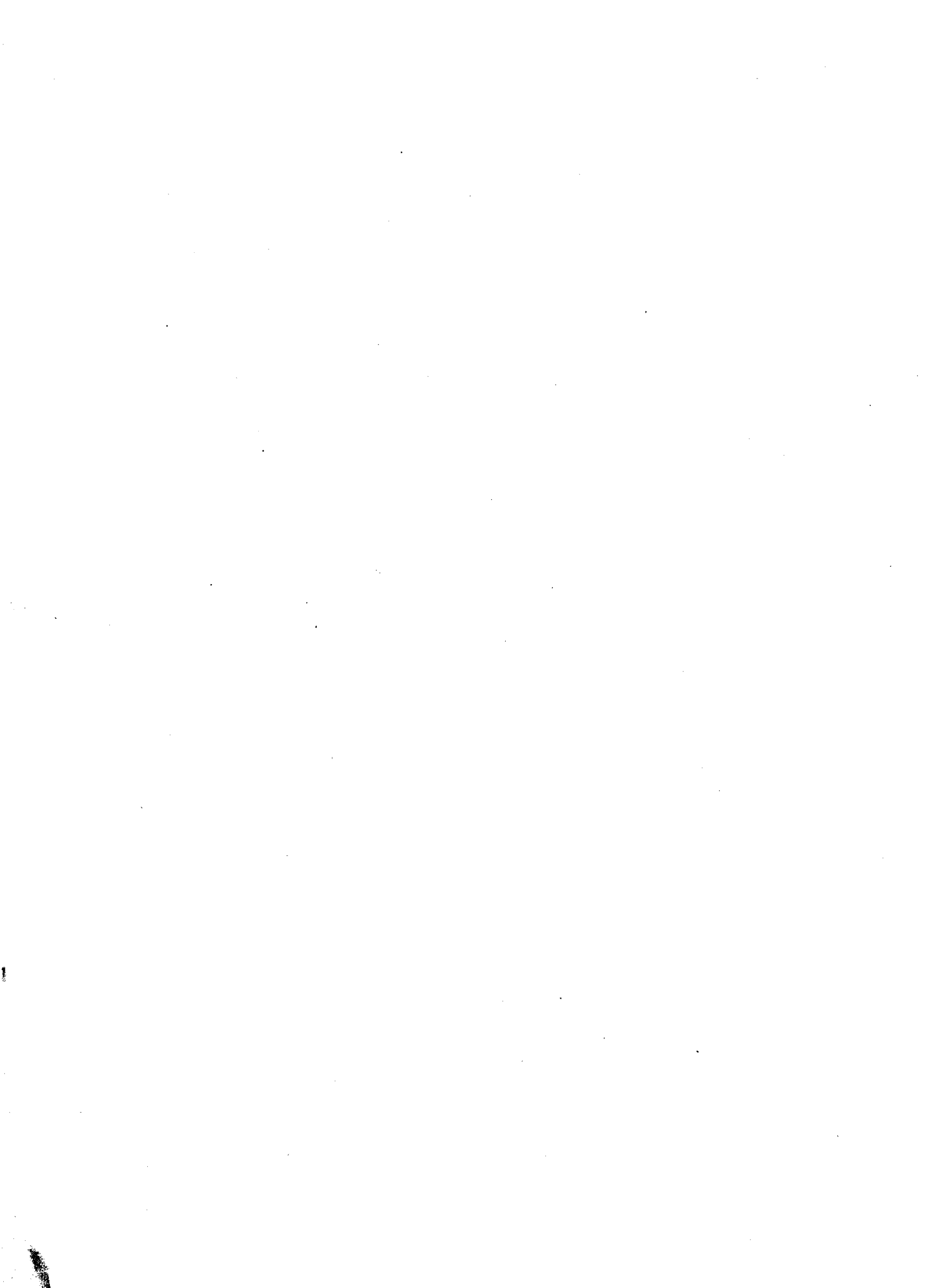

R-32
(68)-2

567636

A Mademoiselle Z. Cielemans.

TRIO

EN SOL

POUR

Piano, Violon et Violoncelle

PAR

G^{me}. MEYNNÉ.

F. 20.

Bruxelles, J. MEYNNÉ, 10, rue St. Jean.

Propriété de l'auteur.

DÉPOSÉ.

659:0

VIOLINO.

G^{me} MEYNNE.

Allegro agitato.

TRIO EN SOL.

dimin.

VIOLINO.

VIOLINO.

Andante con moto.

Dolce. sf
p
sf
sf
Violon Solo.
Piano.
Dolce Cantabile espressivo.
dim.
f
3
6
f
3
6
tr
f
tr
tr
cant.
p
cresc.
dim.
p
cresc. sf
dim.
p
cant: espr:
cresc.
large.
f
6
6
6
Dimin
p
sempre p
cresc.
f

VIOLINO.

ff

Sempre f

tr⁴

tr⁴

tr²

2

p

cresc.

f

1

p

dim. ff

Violoncelle.

Violon.

pp

crescendo.

molto

cresc.

Suavez.

Tempo 1º Solo.

6

p Dolce.

cresc.

dim.

poco Rall.

in Tempo.

2

p

3

Tempo 1º

Dim. Calando.

Dolce tranquillo.

sf

sf

sf

p

VIOLINO.

Allegro vivace.

SCHERZO.

VIOLINO.

All^o moderato.

très rythmé

FINAL.

VIOLINO.

VIOLINO.

567636

A Mademoiselle Z. Cielemans.

G^{me}. MEYNNÉ.

→ F. 20. ←

Bruxelles, J. MEYNNÉ, 10, rue S^t Jean.

Propriété de l'auteur.

DÉPOSÉ.

13430

VIOLONCELLE.

G^{me} MEYNNE.

Allegro agitato.

TRIO EN SOL.

VOLONCELLE.

VIOLONCELLE.

ff

Dolce. cant.

p

Dim. Rall.

1

in Tempo.

cresc.

p

f

p

ff

pizz.

arco.

f

Fin.

VIOLONCELLE.

Andante con moto.

1
p sf dolce.

13
Piano.

Dolce.
Violoncelle p

1
f
cresc. 3 6

f

sempre f ff

1
p dolce.

cresc. dim. p

cresc. dim. p

cresc. cen do. f espress: p

dolce.

VIOLONCELLE.

- Staff 1: *cresc.*, *f*, *ff*
- Staff 2: *f*
- Staff 3: *f*
- Staff 4: *p*
- Staff 5: *f*
- Staff 6: *cresc.*, *f*, *ff*, *Espressivo.*, *crescendo poco a poco*, *cresc.*
- Staff 7: *Tempo 1^o*, *ff*, *accelerando poco*, *dimin.*
- Staff 8: *Rall*, *Tempo 1^o*, *f >*, *dim.*, *dolce.*
- Staff 9: *Tempo 1^o*, *Calando.*, *p dolce tranquillo.*, *sf*
- Staff 10: *sf*, *p*

All^o vivo.

VIOLONCELLE.

SCHERZO.

- Staff 11:** Features a *Rall.* (Ritardando) marking and a *pizz.* marking.

VIOLONCELLE.

Allegro moderato.

très rythmé

FINAL.

1

p

ten.

ten.

cres - cen - do.

ff

ten.

ten.

cres - cen - do.

f

f

p

cresc.

f

ten.

ten.

ten.

ten.

p

dolce esp:

Dim.

VIOLONCELLE.

1
p
cresc.

f

ten. p ten.

cresc.

f

sempre f pp

3
cresc. f

1 p dolce espress.

1

cresc.

VIOLONCELLE

ten.

f

sempre f

ff

sempre f

un peu plus vite.

ff con fuoco.

ff

sf

