Venetianisches Gondellied. („Wenn durch die Piazetta")

Allegretto non troppo.

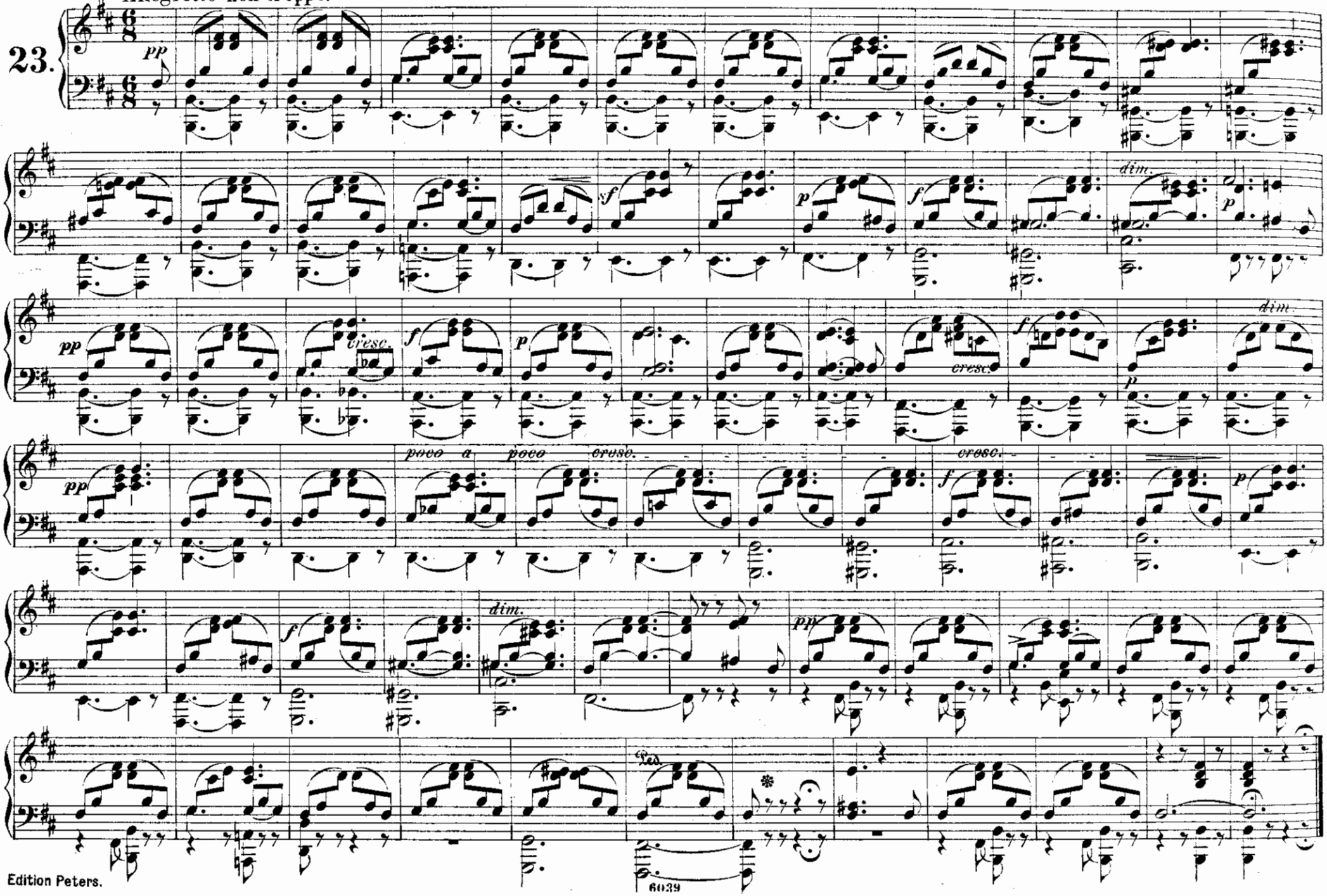

Venetianisches Gondellied. („Wenn durch die Piazetta")

Allegretto non troppo.

23.

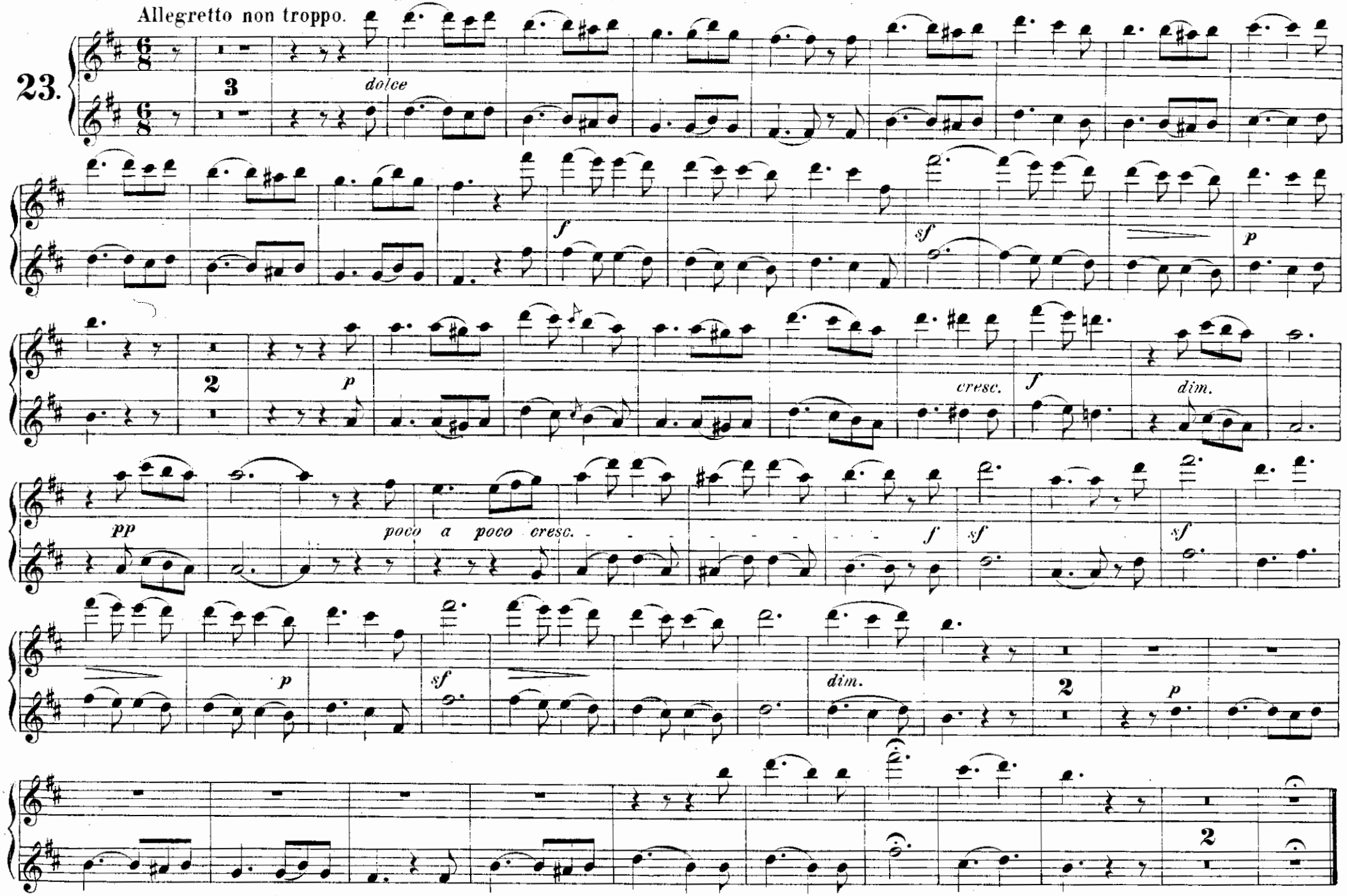

Wanderlied: („Laue Luft kommt blau geflossen.")

Allegro vivace assai.

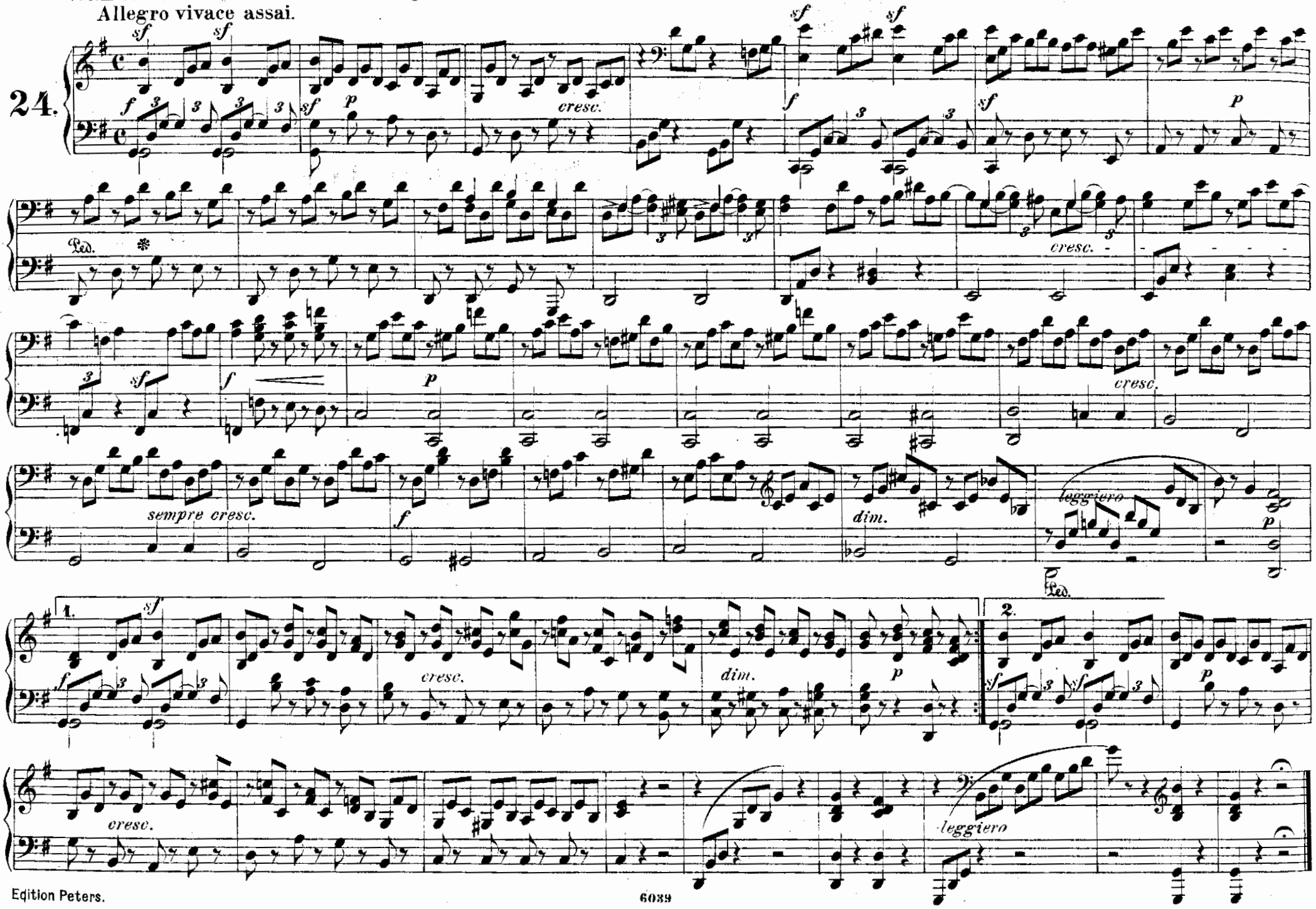

Wanderlied. („Laue Luft kommt blau geflossen")
Allegro vivace assai.

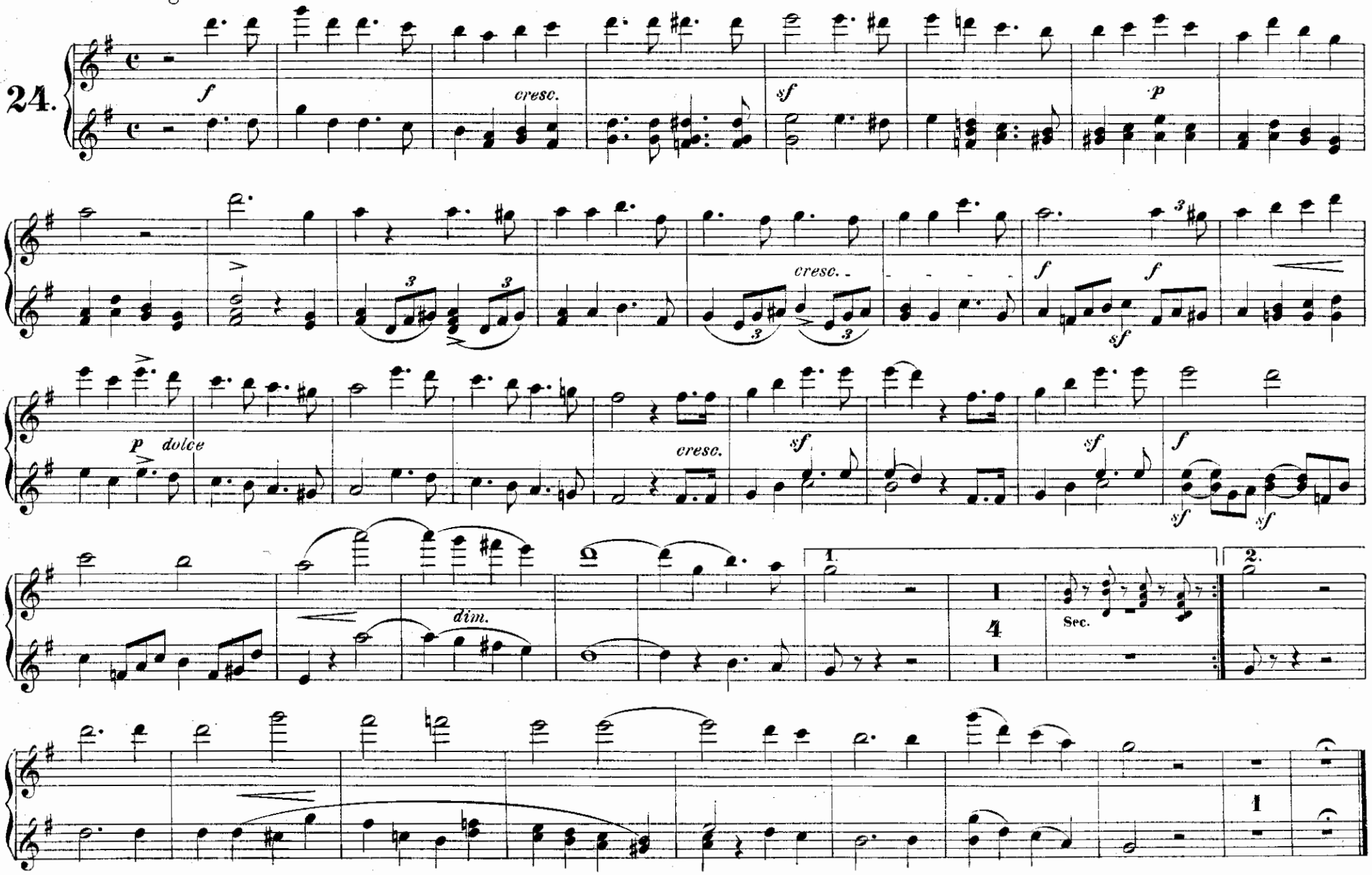

Andante sostenuto.

25.

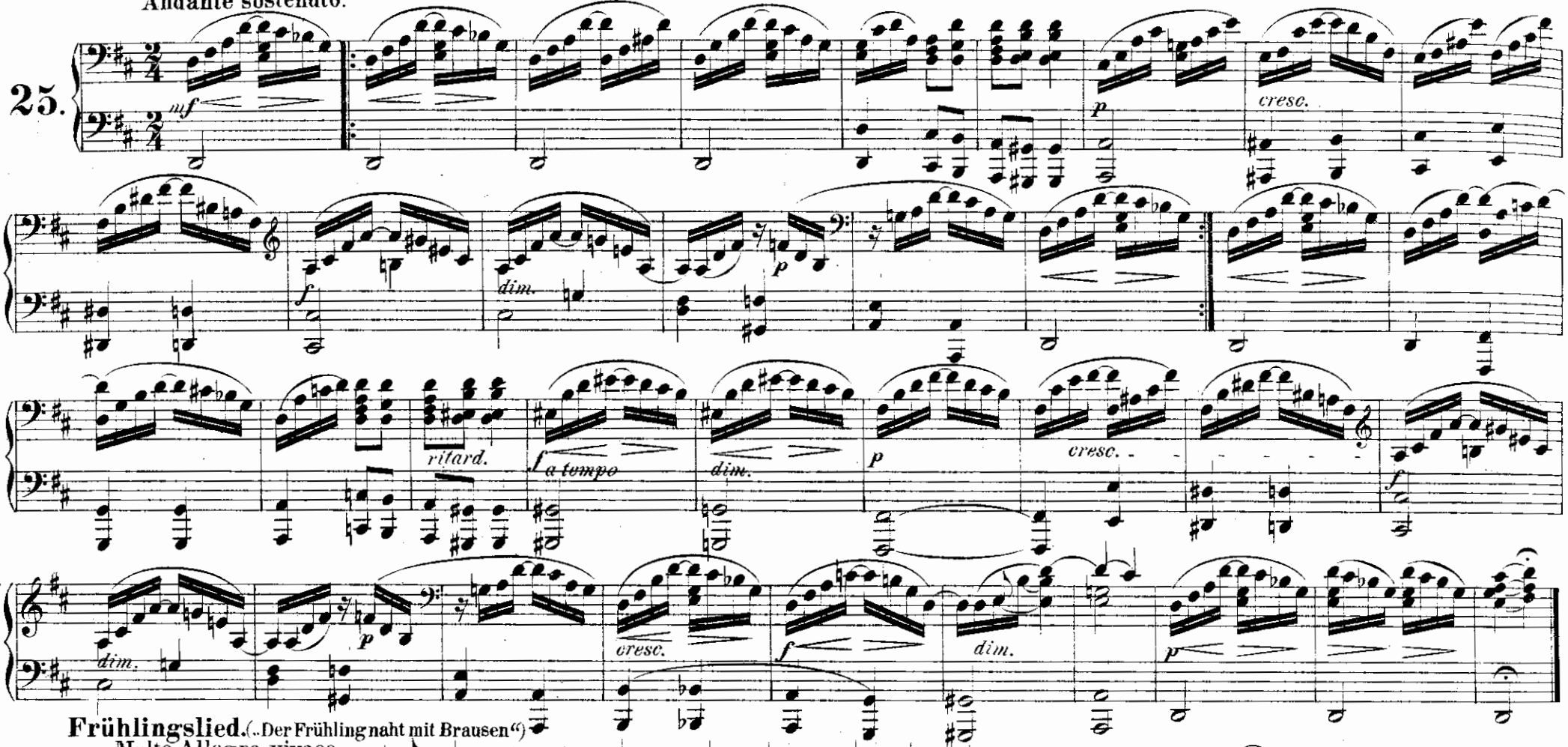

Frühlingslied. („Der Frühling naht mit Brausen")

Molto Allegro vivace.

26.

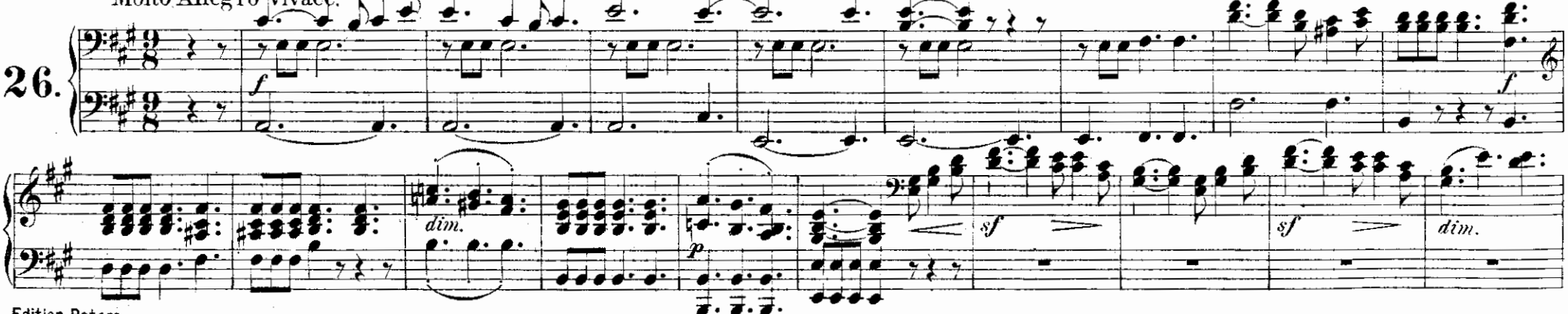

Tröstung. („Werde heiter, mein Gemüthe")

Andante sostenuto.

25.

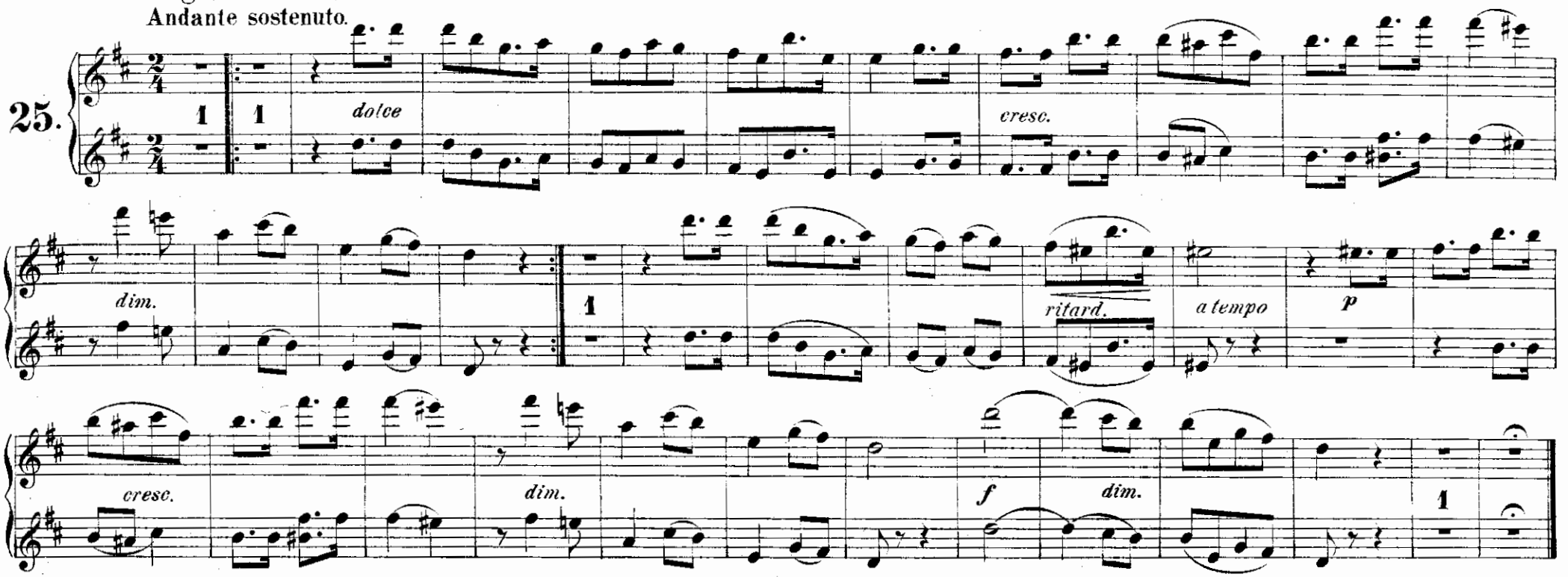

Frühlingslied. („Der Frühling naht mit Brausen")

Molto Allegro vivace.

26.

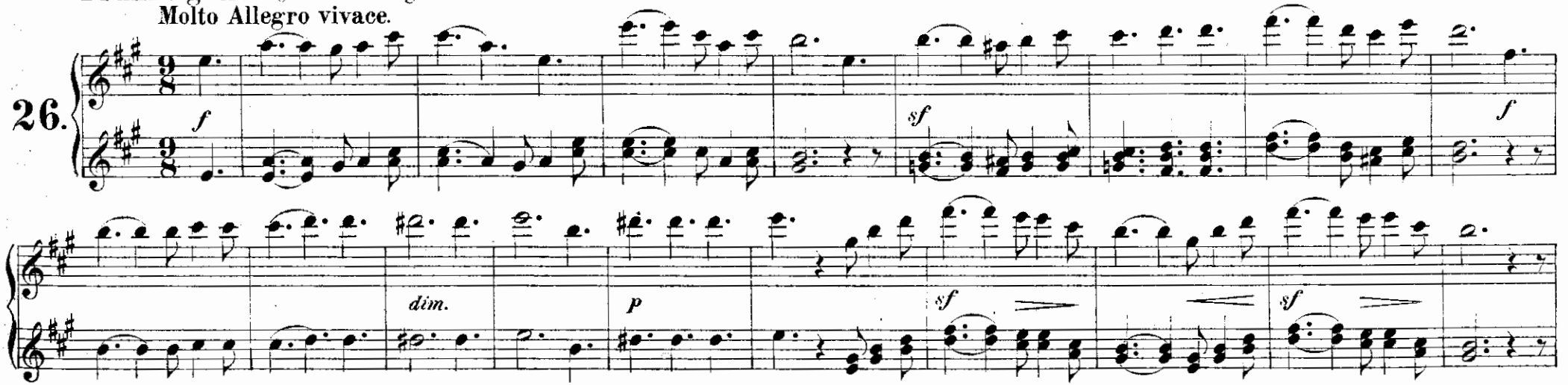

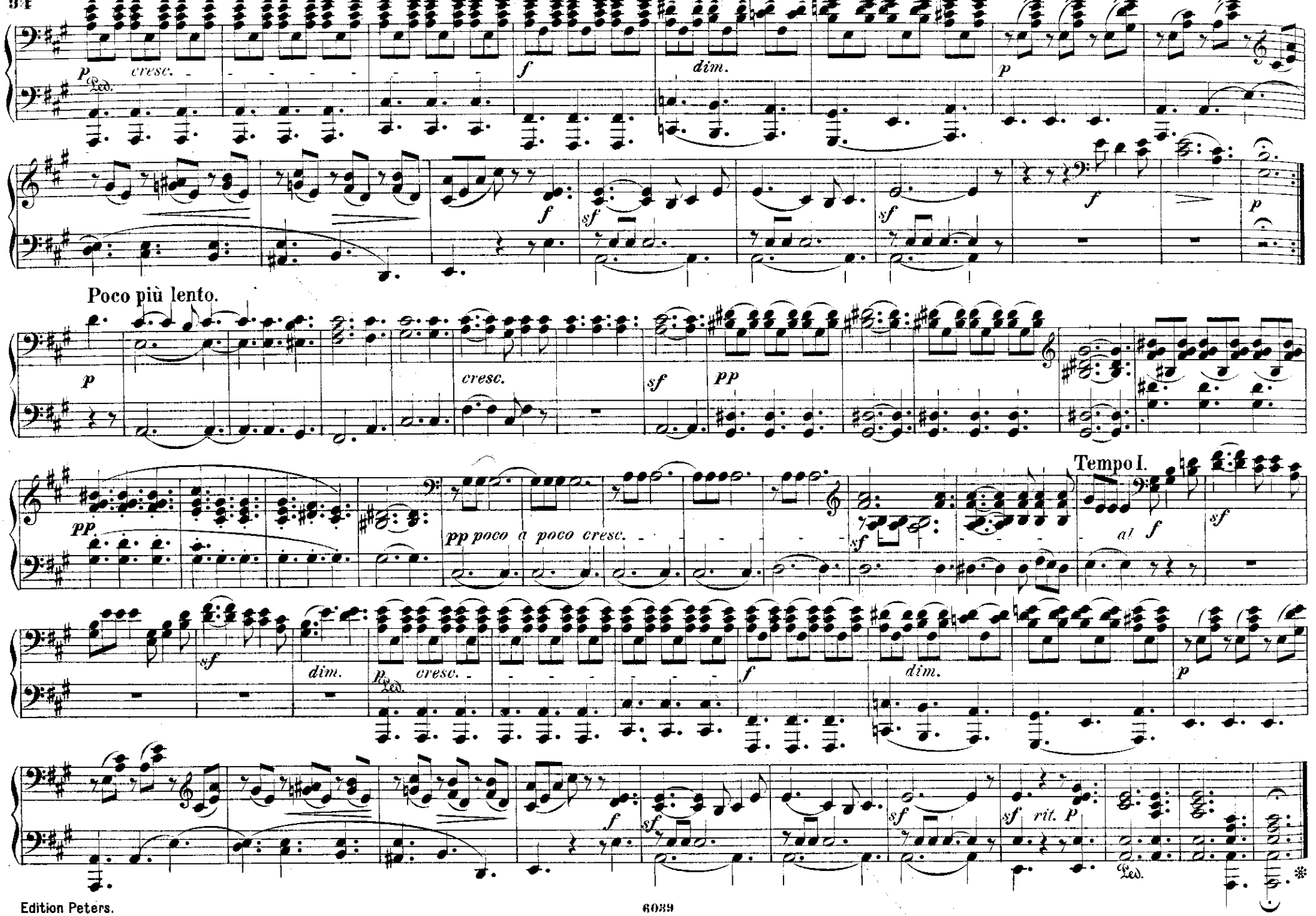
cresc.
dim.
Poco più lento.
cresc.
pp poco a poco cresc.
Tempo I.
dim.
cresc.
dim.
rit.

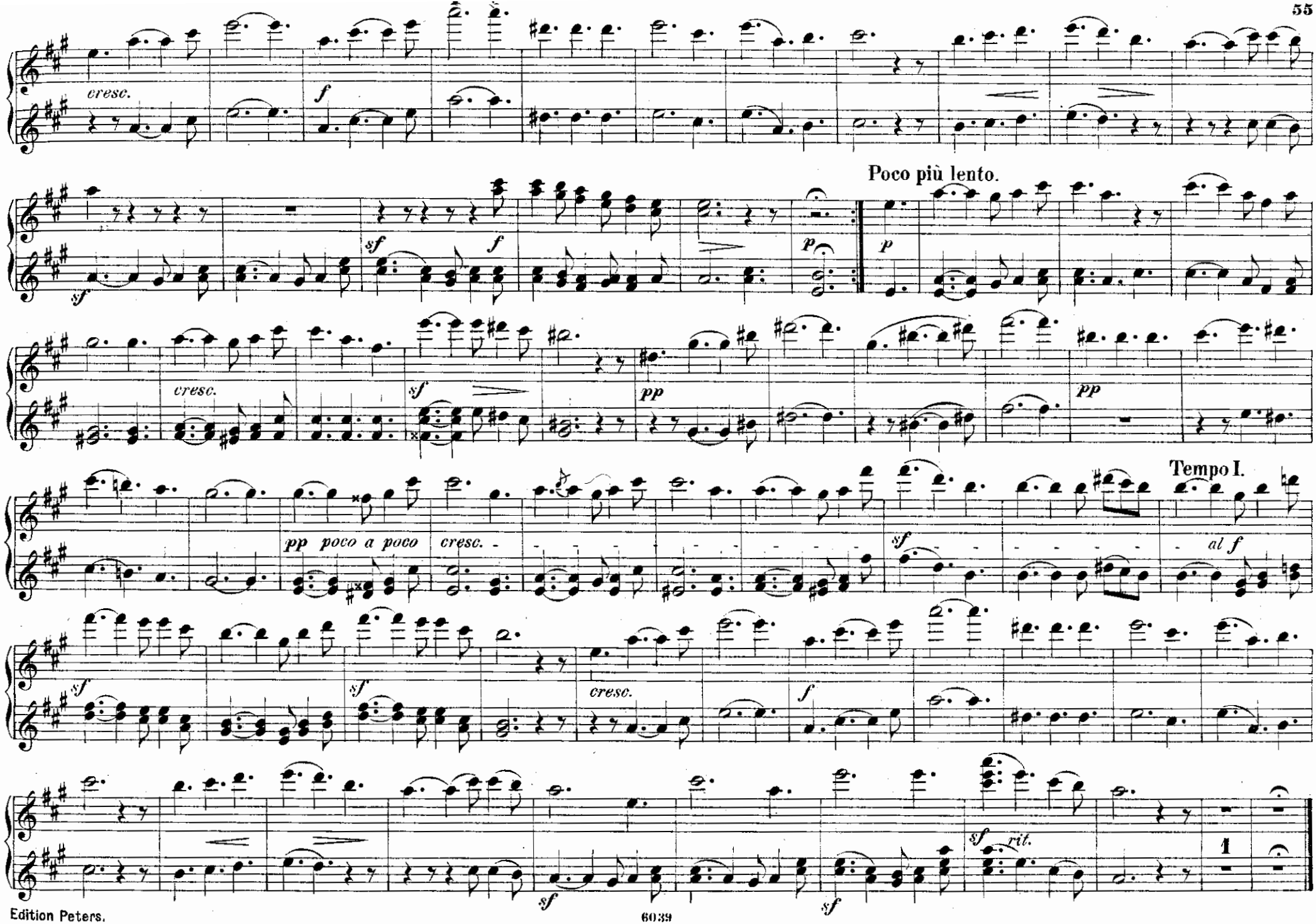
cresc.
f
Poco più lento.
sf
f
p
p
cresc.
sf
pp
pp
Tempo I.
pp poco a poco
cresc.
sf
al f
sf
sf
cresc.
f
sf
rit.
1
sf
sf

An die Entfernte. („Diese Rose pflück' ich hier")

Andante leggiero.

27.

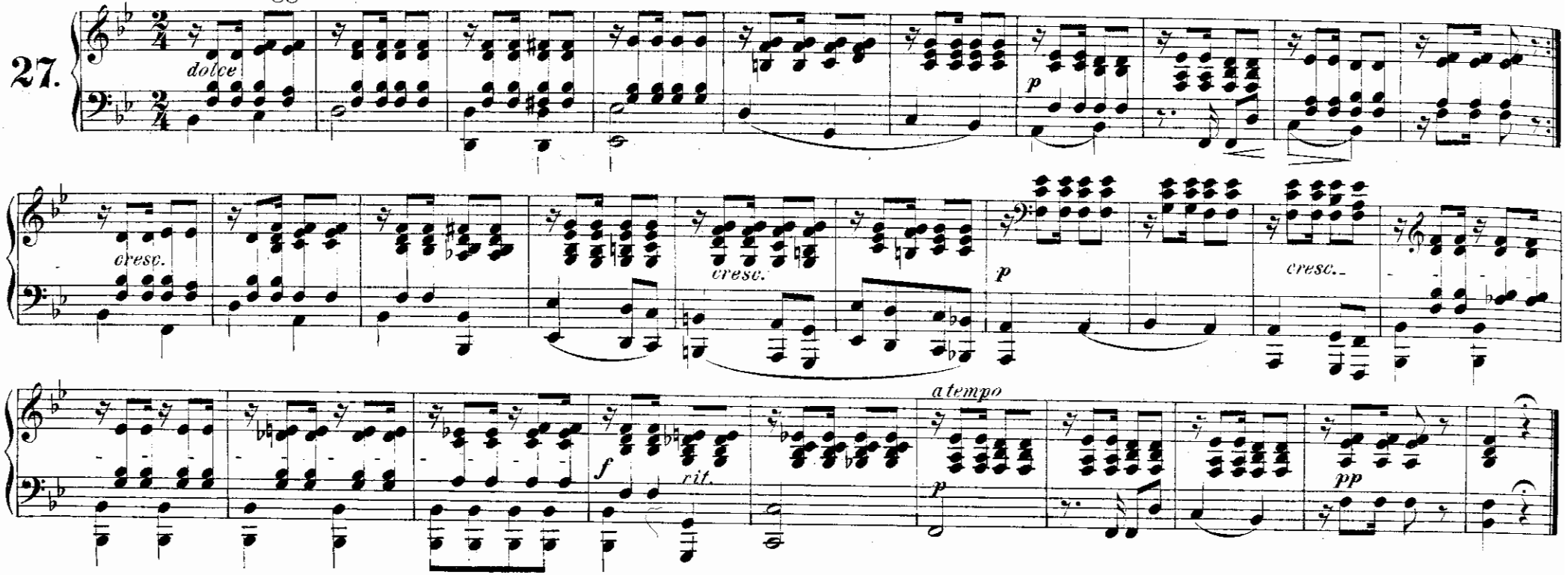

Schilflied. („Auf dem Teich, dem regungslosen")

Andante.

28.

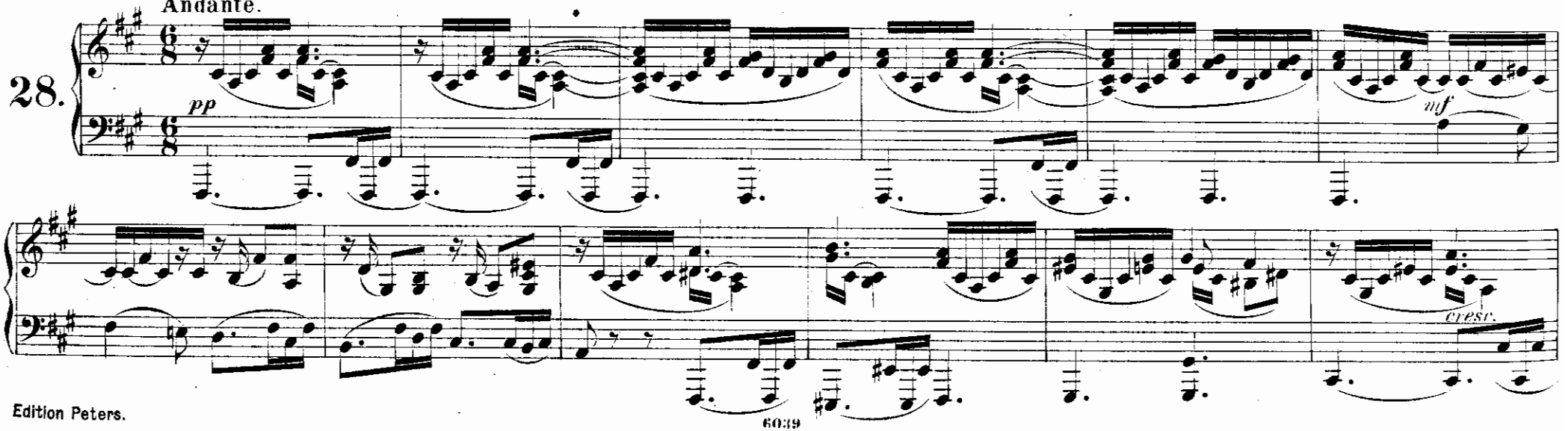

An die Entfernte. („Diese Rose pflück' ich hier")

Andante leggiero.

27.

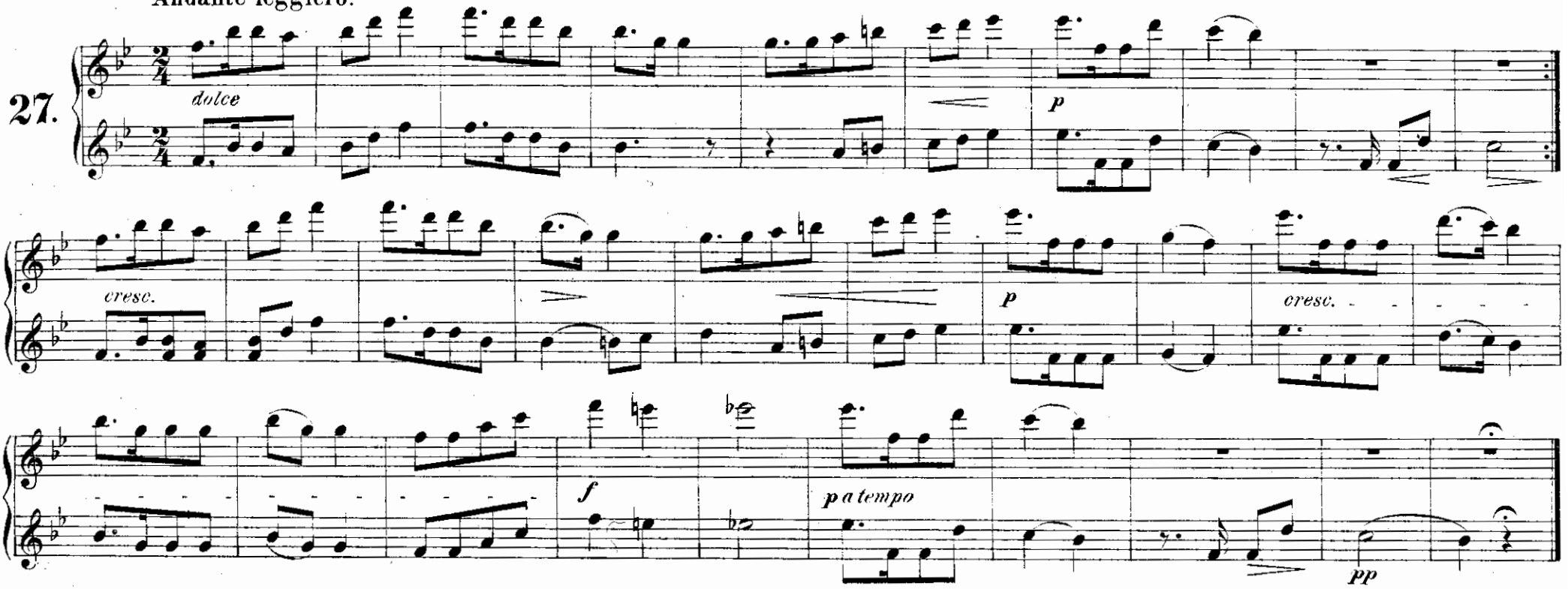

Schilflied. („Auf dem Teich, dem regungslosen")

Andante.

28.

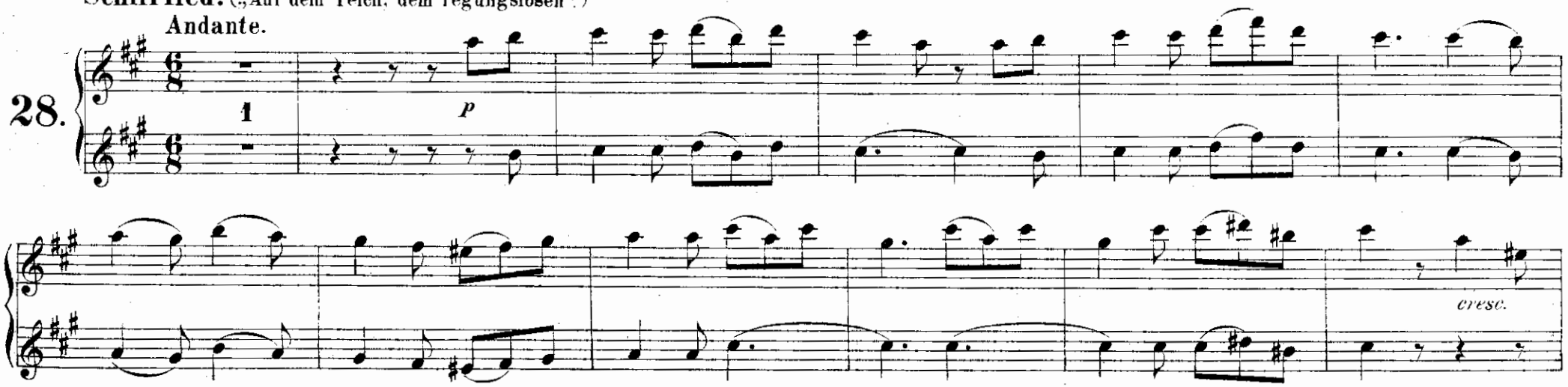

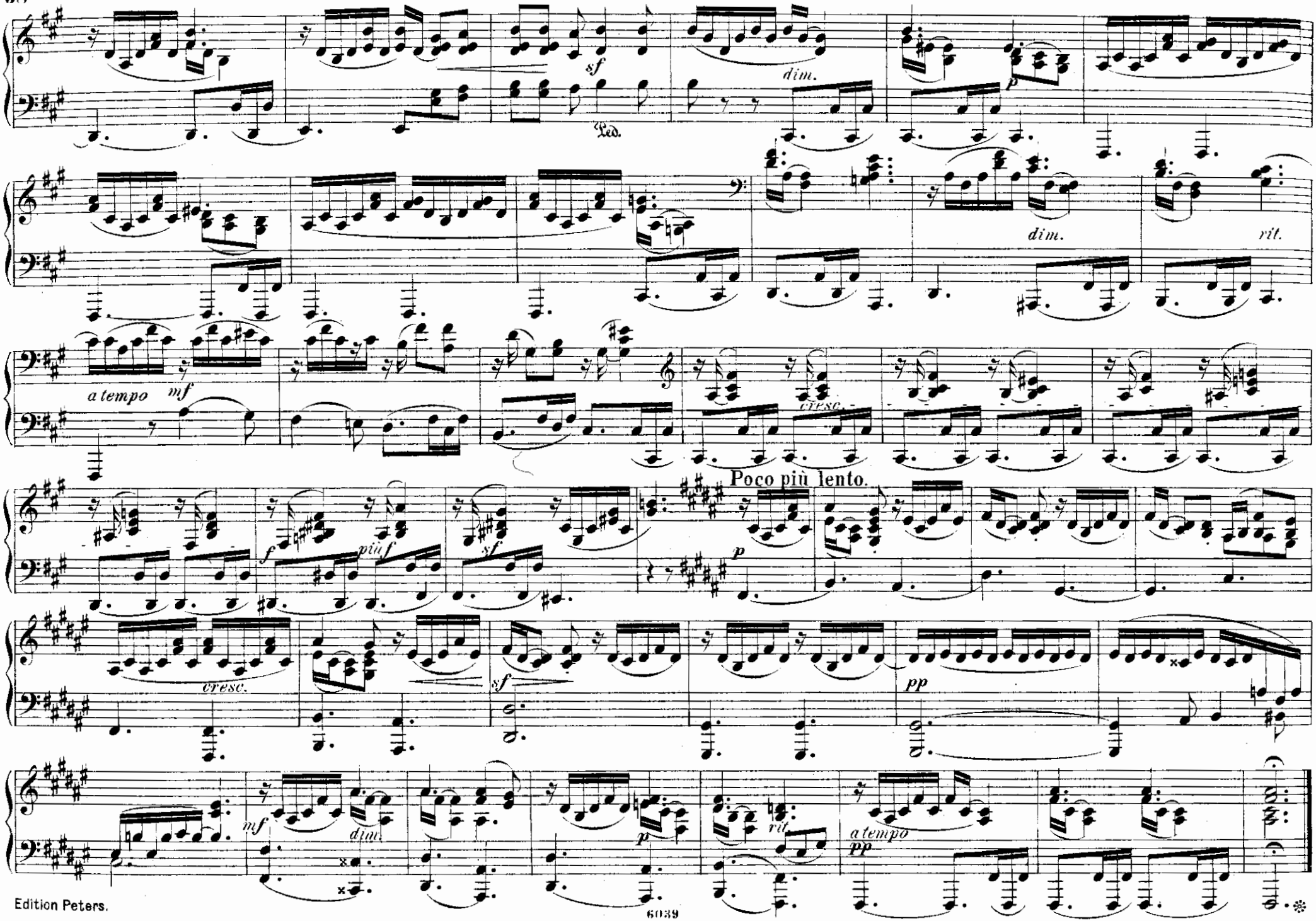
sf
Ped.
dim.
p
dim.
rit.
a tempo
mf
cresc.
Poco più lento.
f
più f
sf
p
cresc.
sf
pp
mf
dim.
p
rit.
a tempo
pp

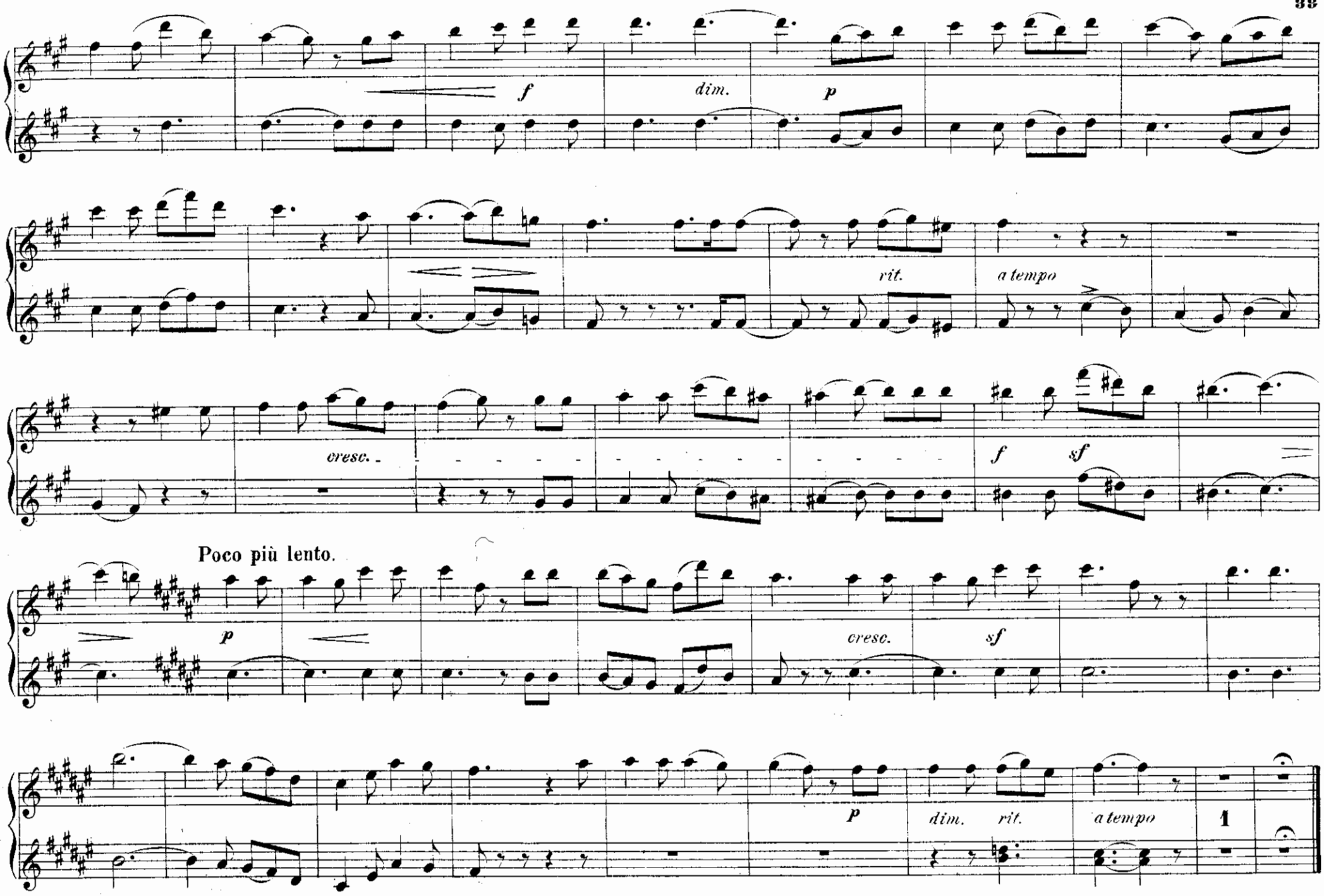
f
dim.
p
rit.
a tempo
cresc.
f
sf
Poco più lento.
p
cresc.
sf
p
dim.
rit.
a tempo
1

Auf der Wanderschaft. („Ich wand're fort in's ferne Land")

Allegro moderato.

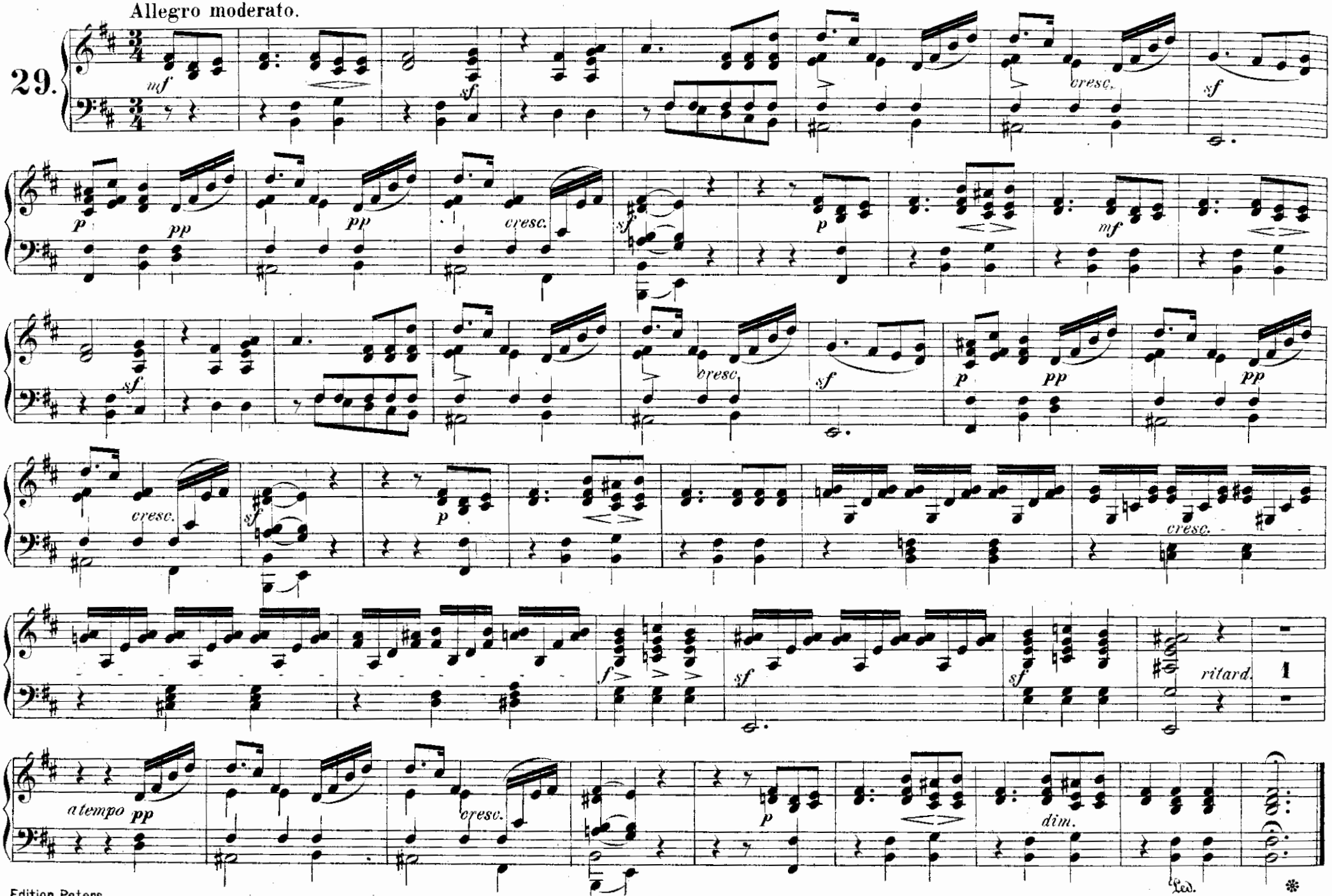

Auf der Wanderschaft. („Ich wand're fort in's ferne Land")

Allegro moderato.

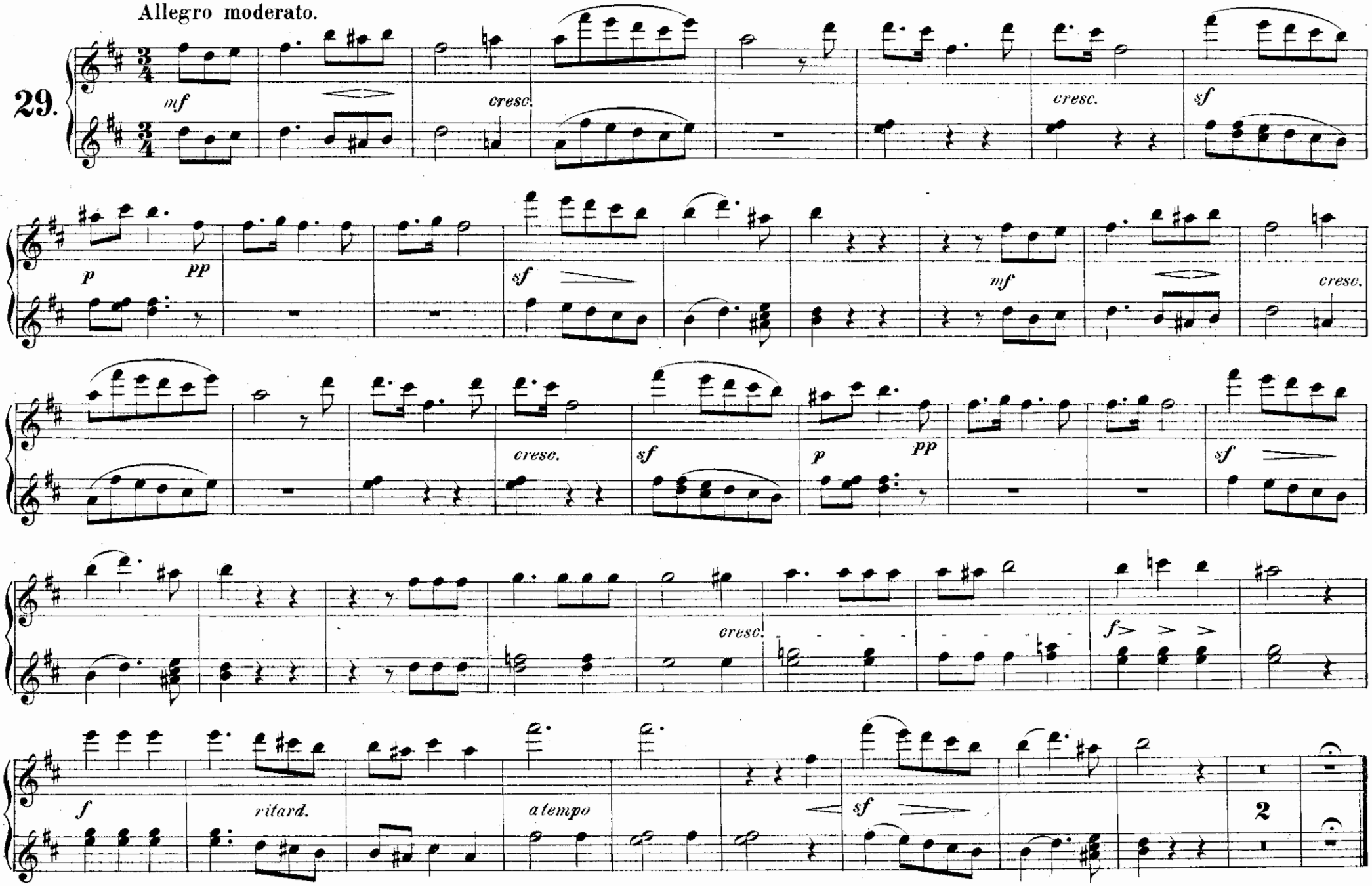

Nachtlied. („Vergangen ist der lichte Tag")

Adagio.

30.

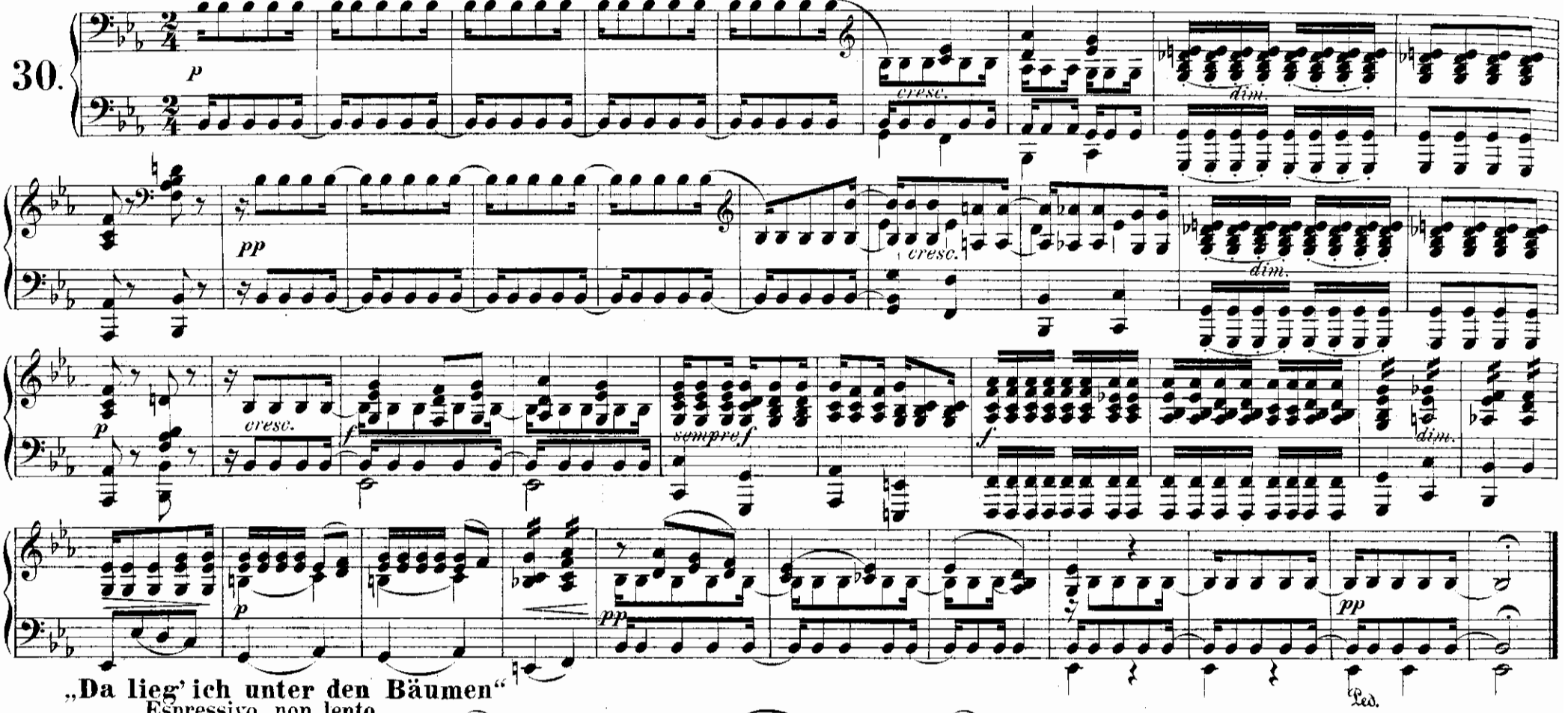

„Da lieg' ich unter den Bäumen"

Espressivo, non lento.

31.

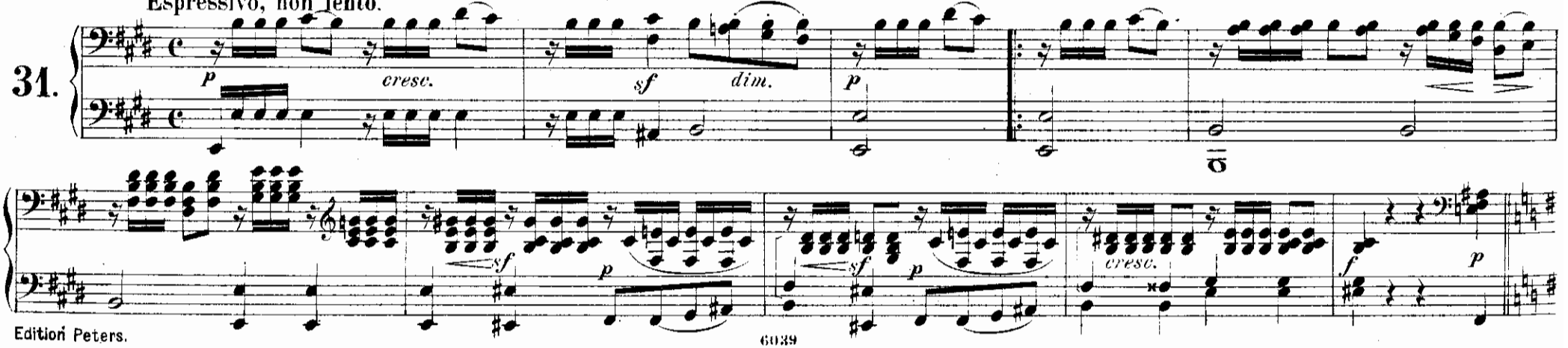

Nachtlied. („Vergangen ist der lichte Tag")

Adagio.

30.

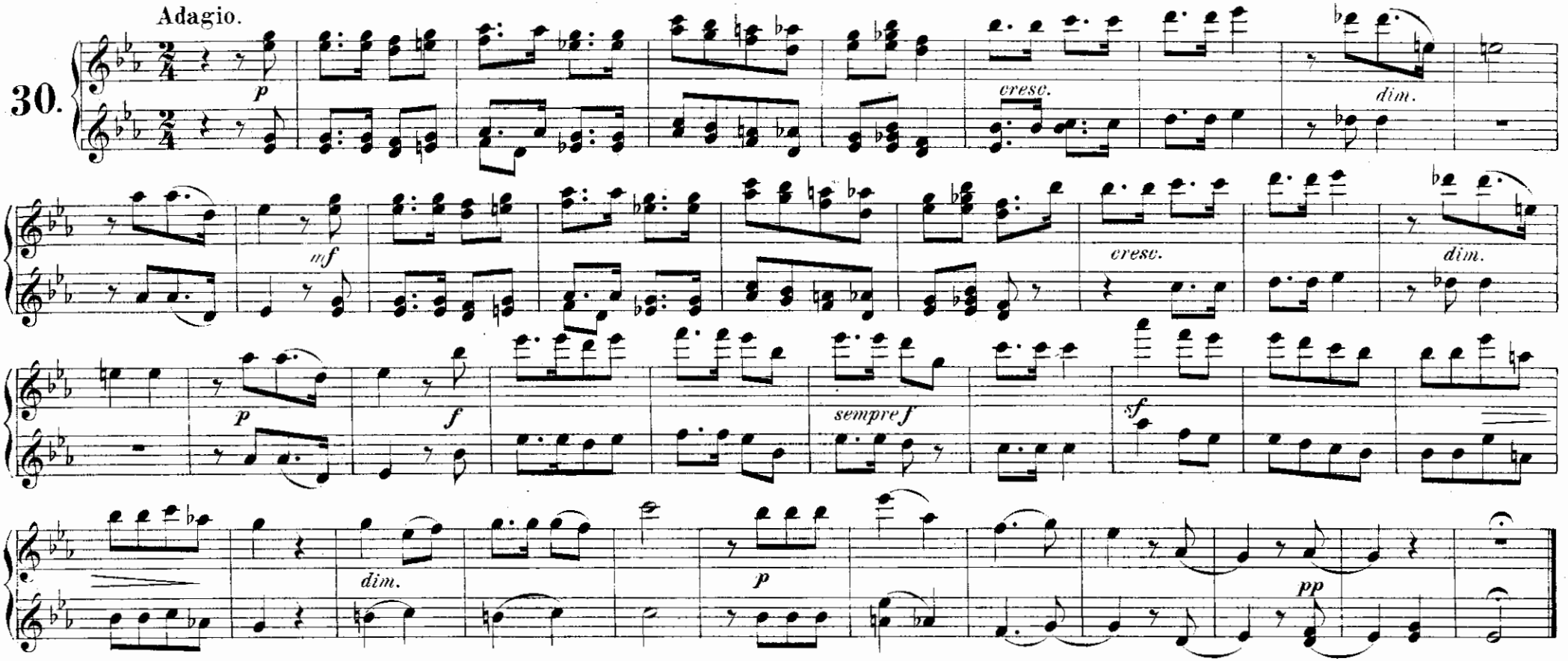

„Da lieg' ich unter den Bäumen"

Espressivo, non lento.

31.

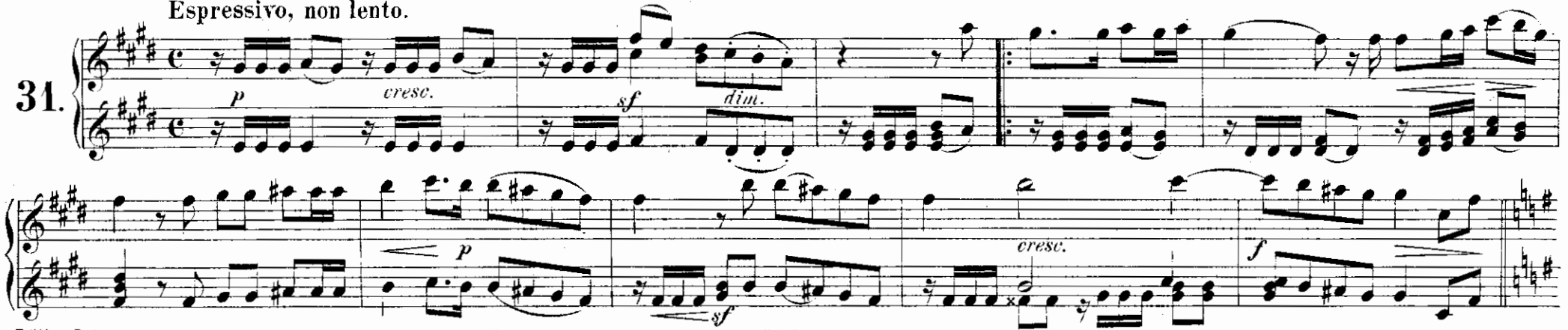

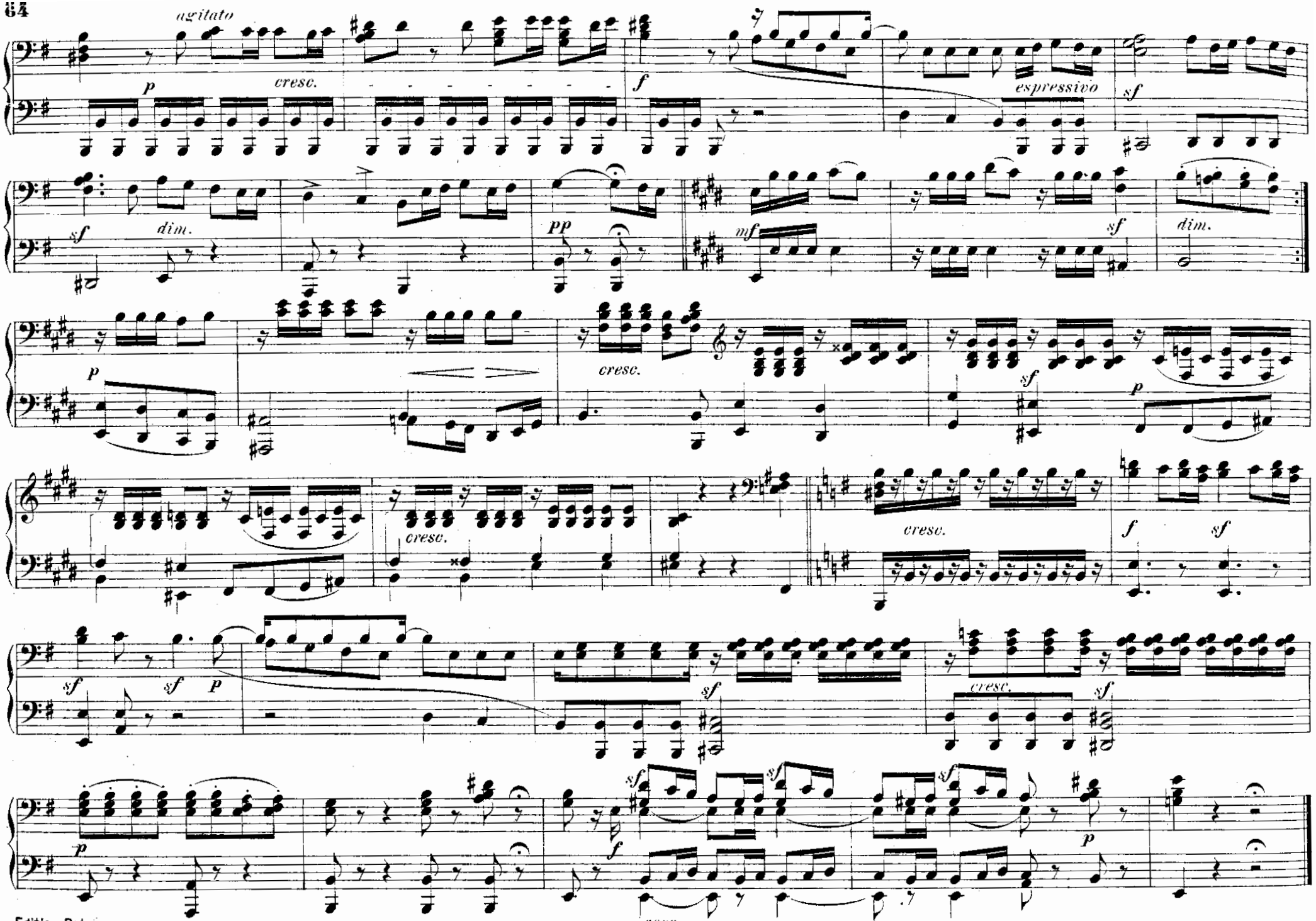
agitato
p
cresc.
f
espressivo
sf
sf
dim.
pp
mf
sf
dim.
p
cresc.
sf
p
cresc.
cresc.
f
sf
sf
sf
p
sf
cresc.
sf
p
sf
sf
sf
p

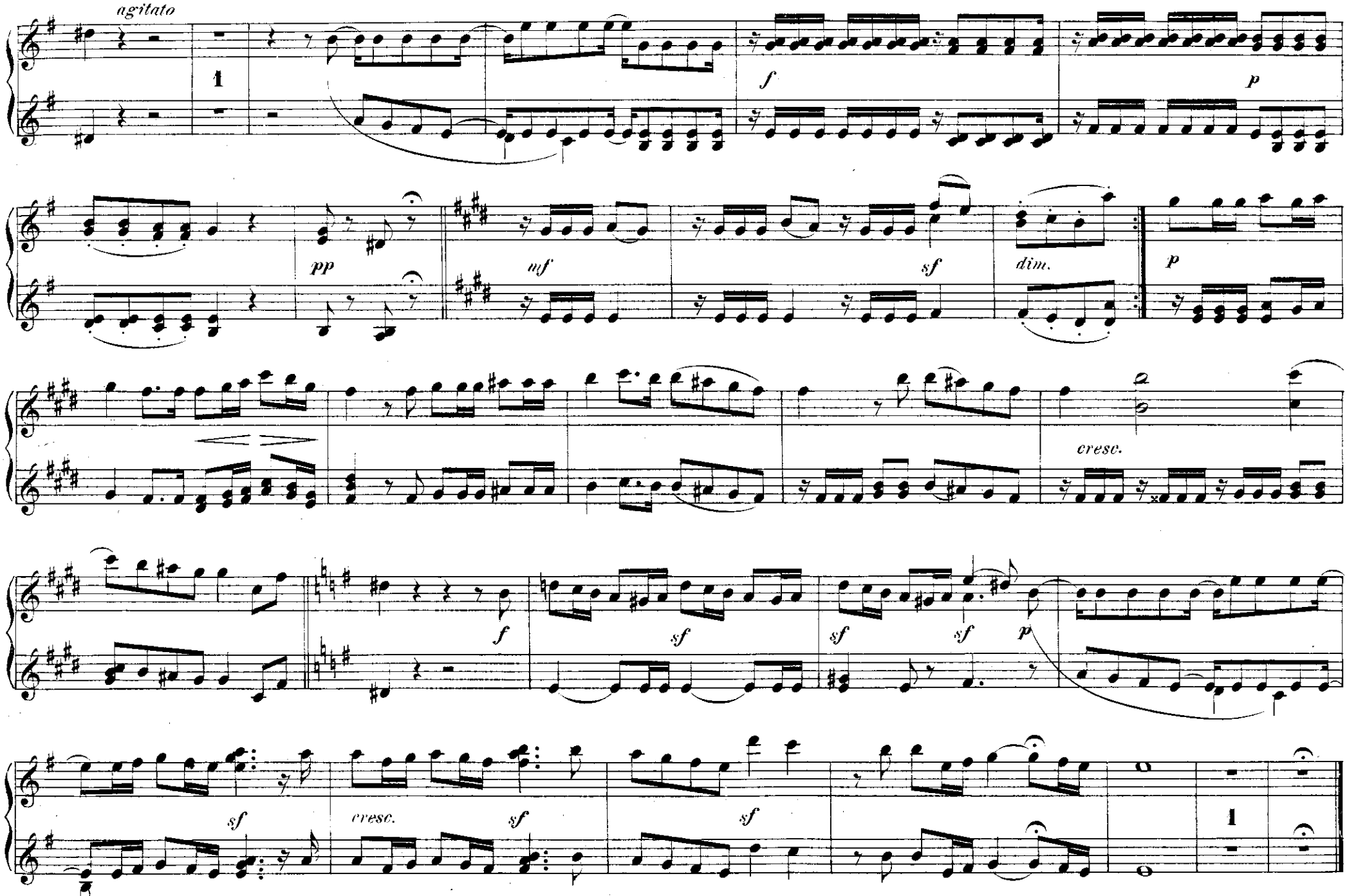
agitato
1
f
p
pp
mf
sf
dim.
p
cresc.
f
sf
sf
sf
p
sf
cresc.
sf
sf
1

Herbstlied. („Im Walde rauschen dürre Blätter")

Allegro moderato.

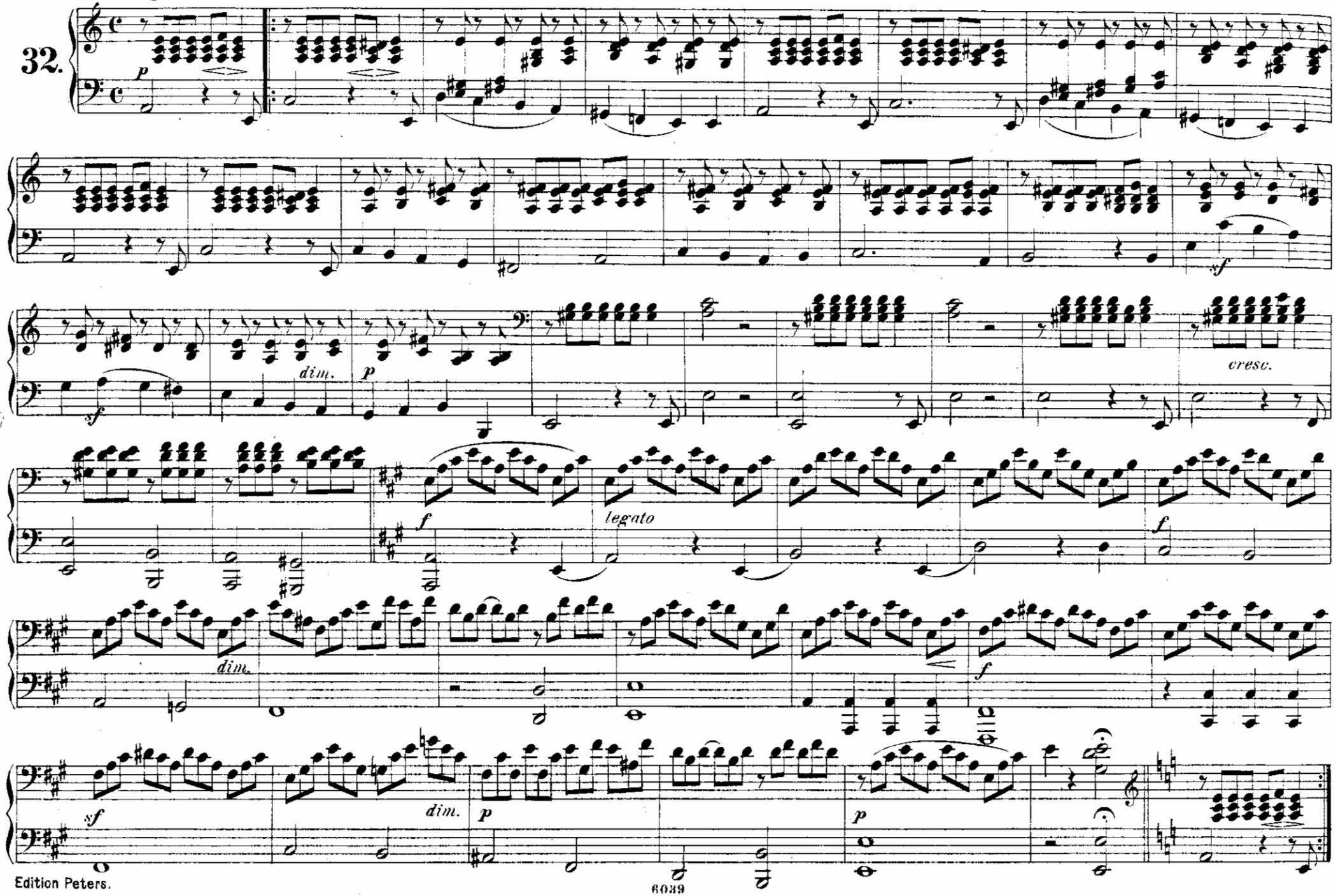

Herbstlied. („Im Walde rauschen dürre Blätter")

Allegro moderato.

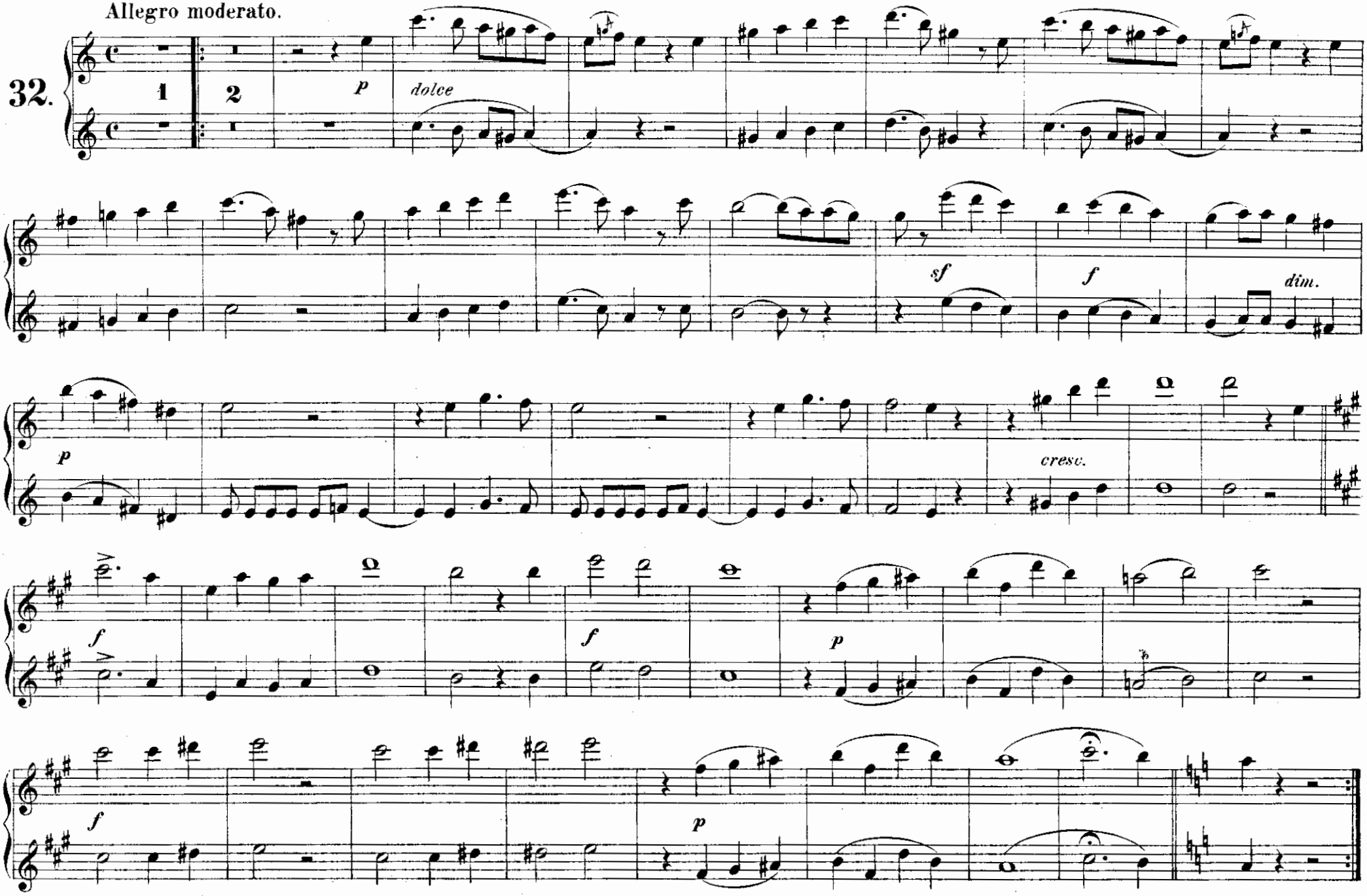

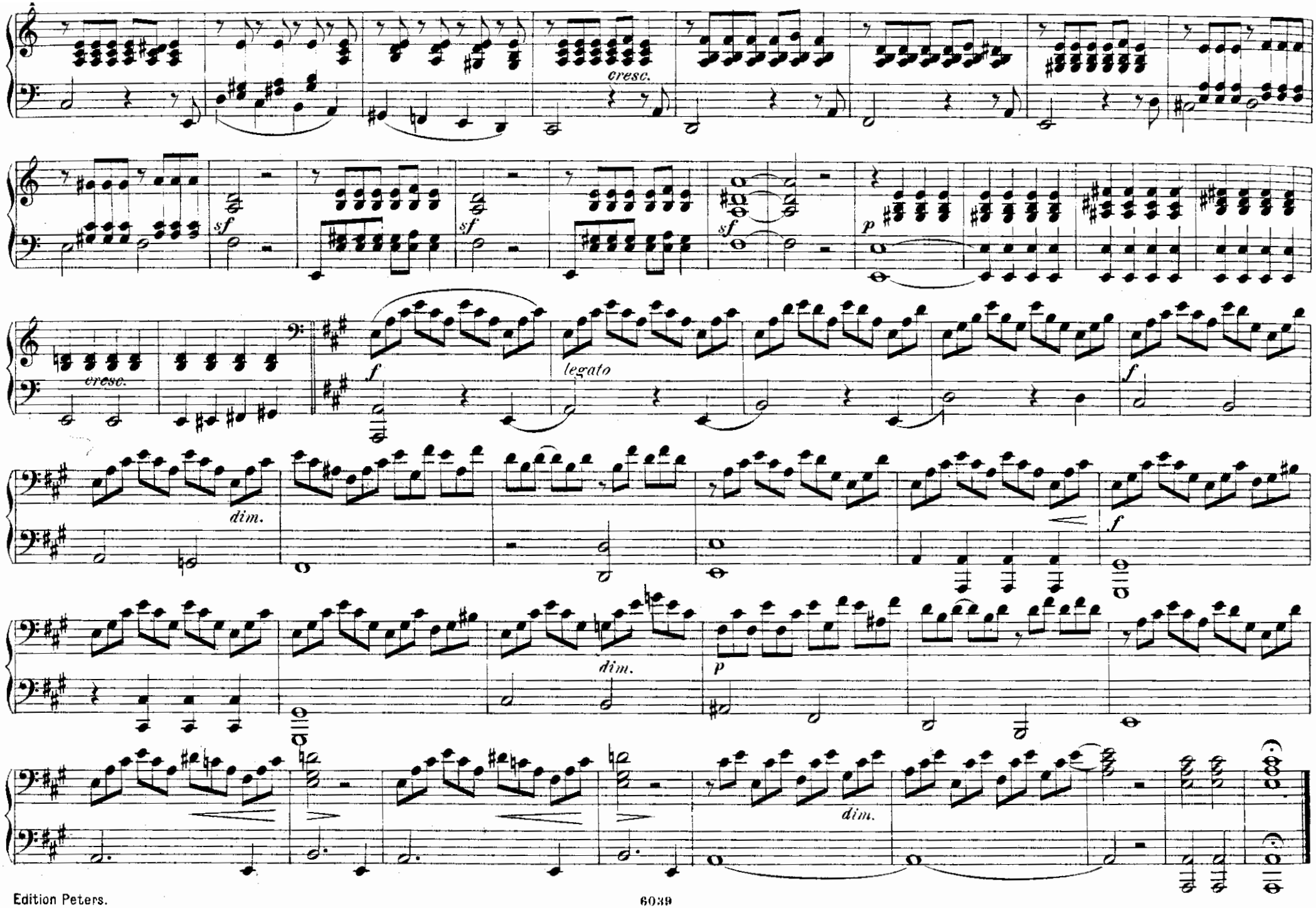
cresc.
sf
sf
sf
p
cresc.
f
legato
f
dim.
f
dim.
p
dim.

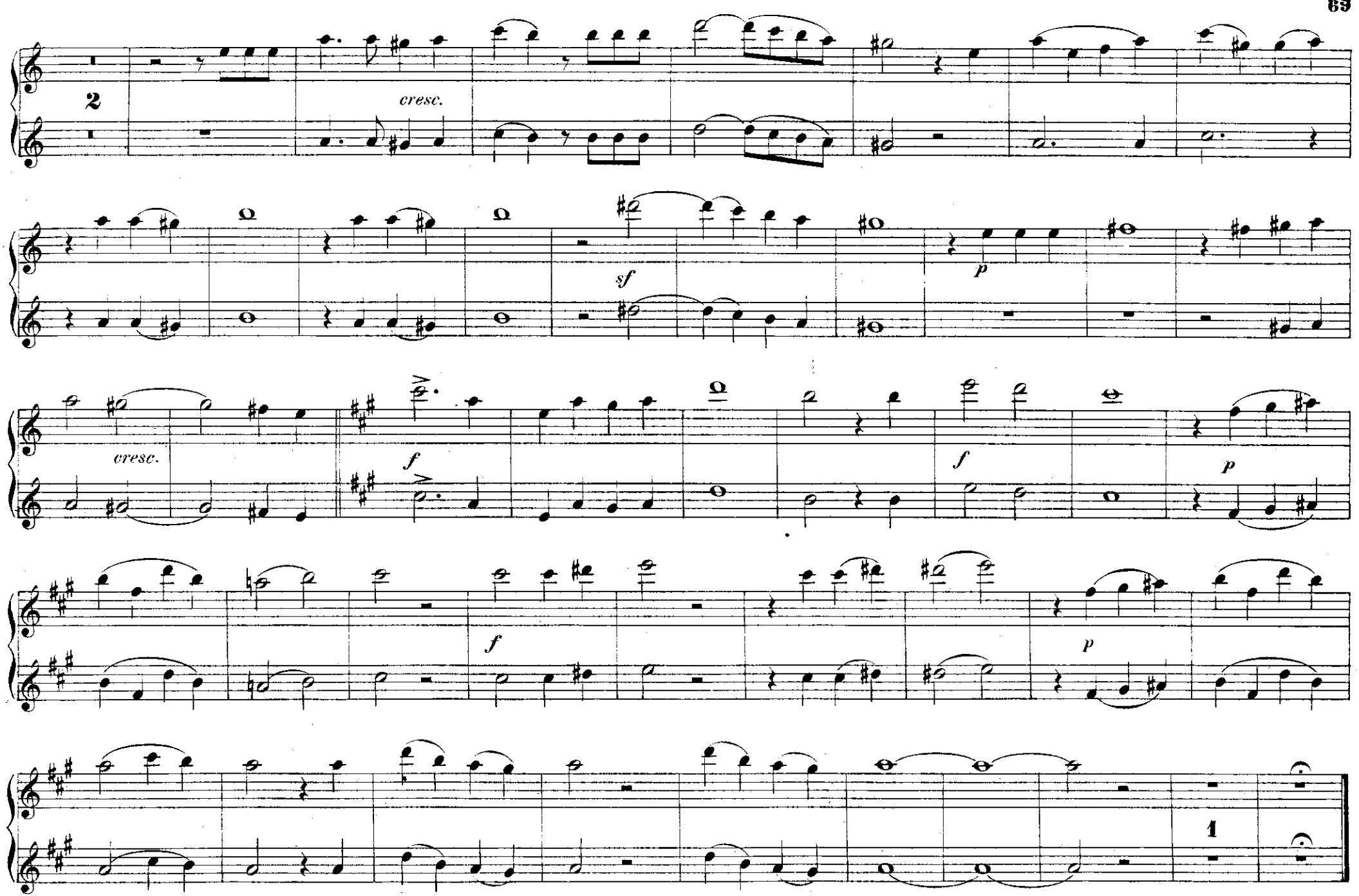
2
cresc.
sf
p
cresc.
f
f
p
f
p
1

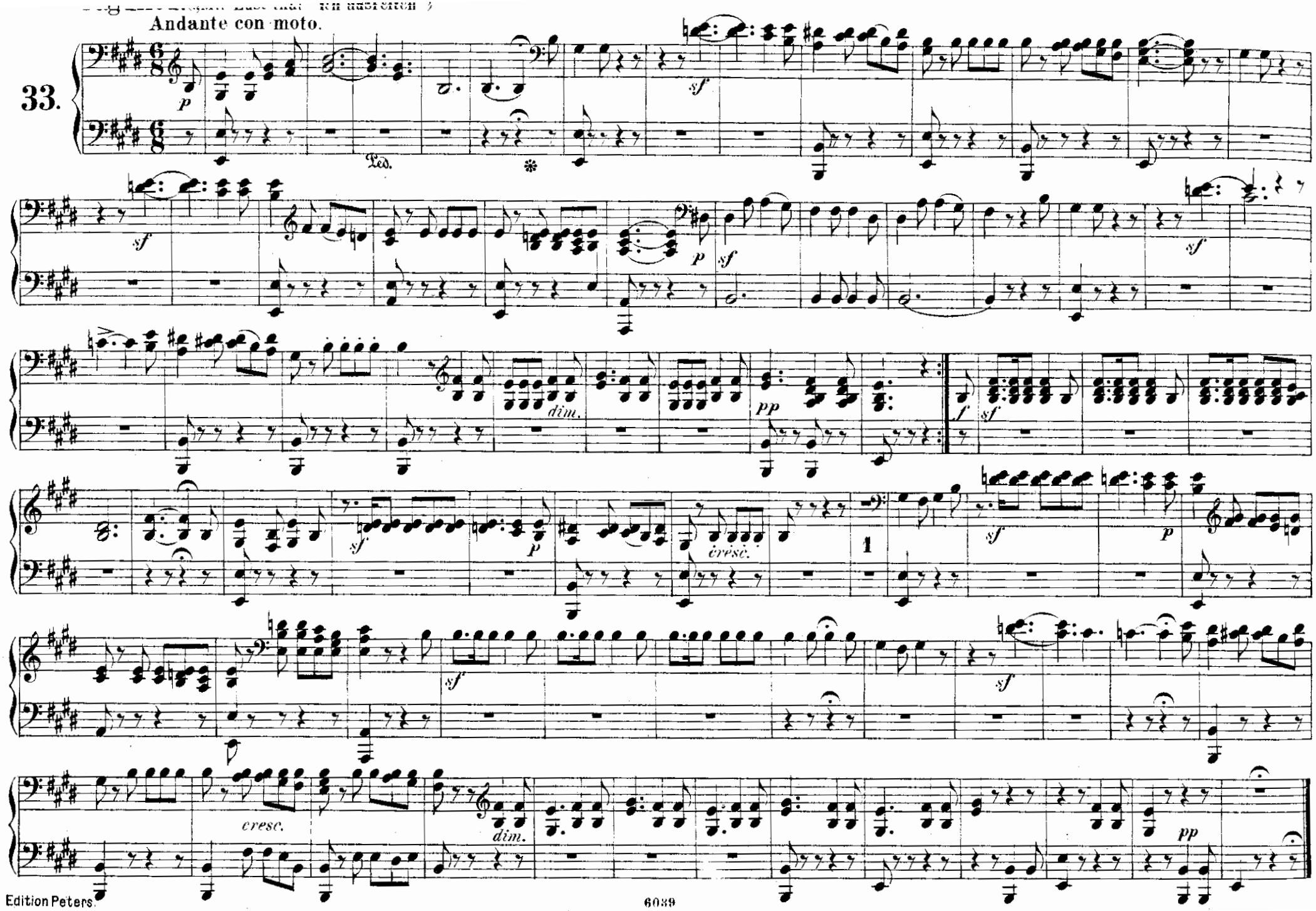
Andante con moto.
33.
Ped.
1
Edition Peters.
6039

Jagdlied. („Mit Lust thät ich ausreiten")

Andante con moto.

33.

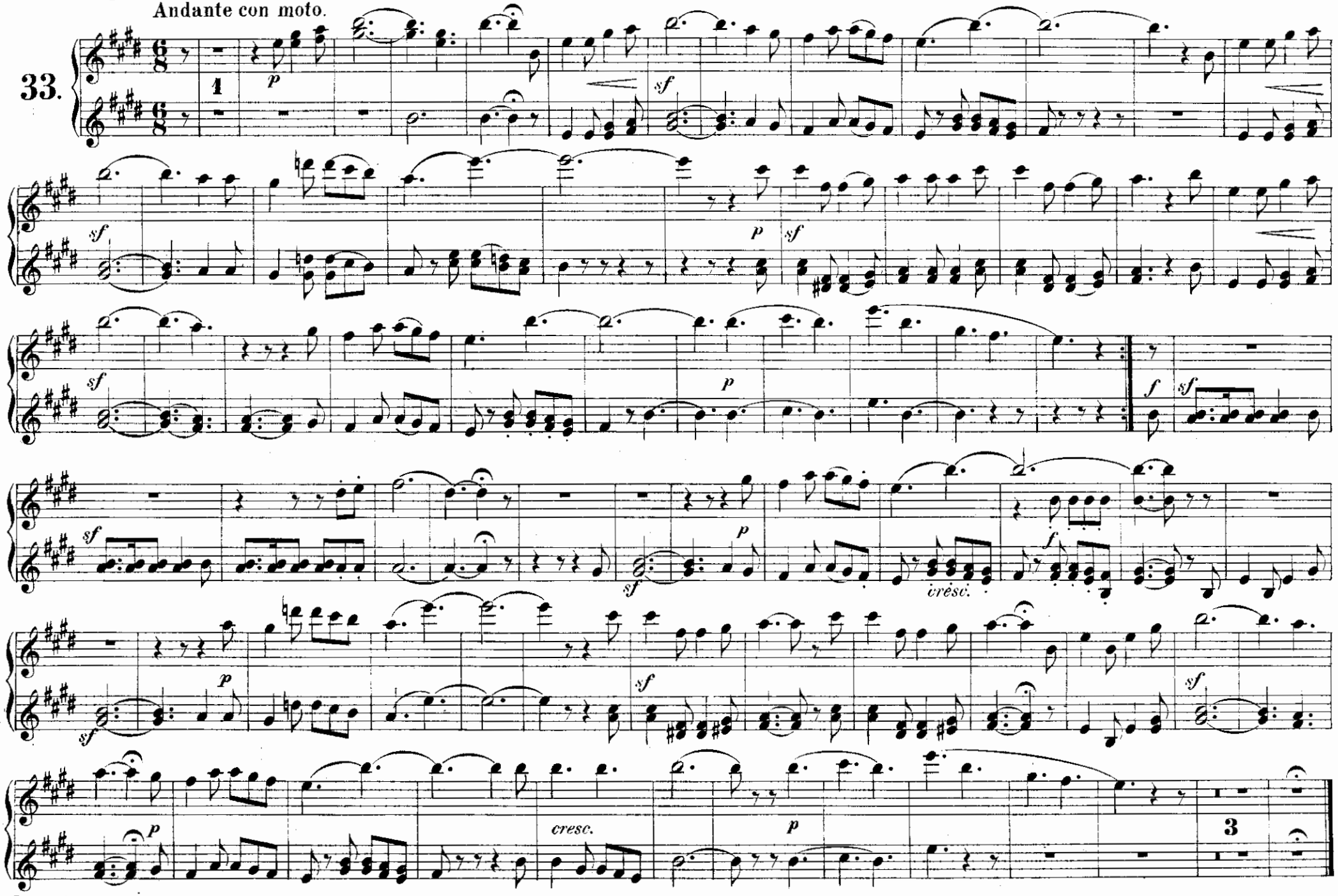

„Es lauschte das Laub so dunkelgrün“

Andante.

34.

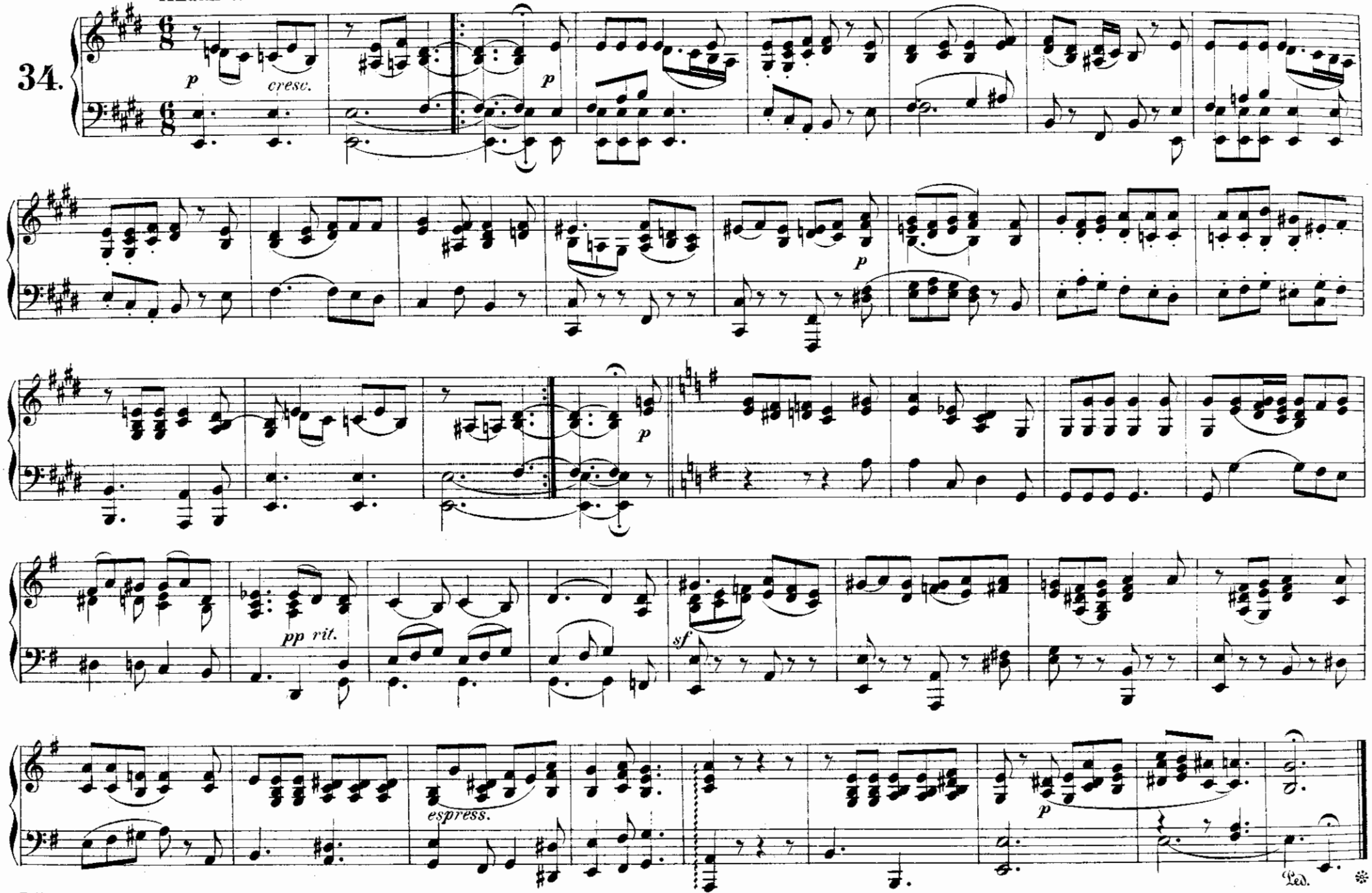

„Es lauschte das Laub so dunkelgrün“

Andante.
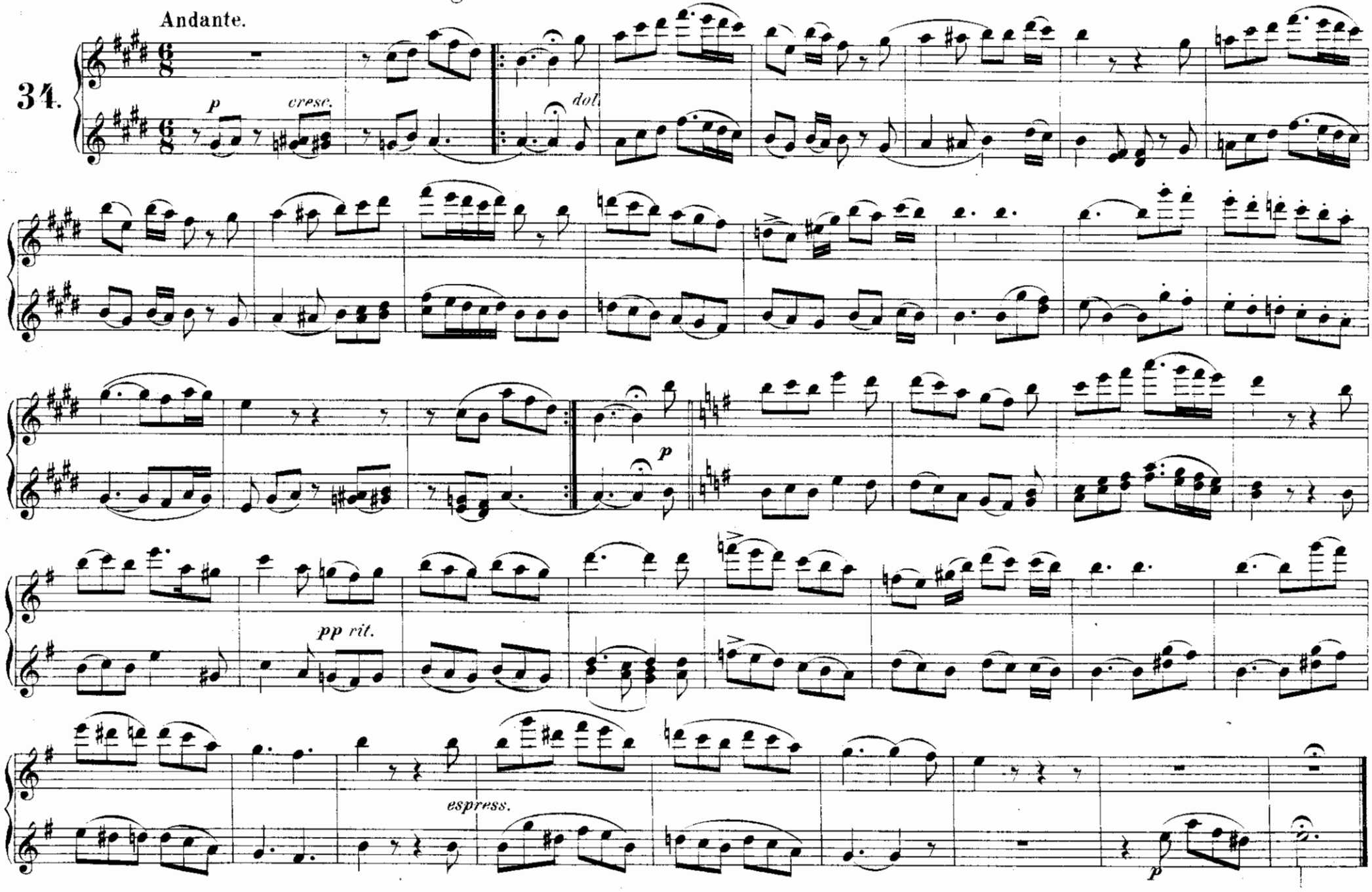
34.