

Violin

Concerto for Viola and Orchestra (1971)

I - Allegro Moderato

Martin Grayson Op. 23

8 *mf* *cresc.*

13 *ff* *dim.* 13 *mf* 2

31 *p* 3 3 3 3 3 *rit.*

36 *Allegretto* 3 *mp*

45 2 *pizz.* *mf* 3

54 *Viola* 23 *mf* *arco* *cresc.*

84 *mf* *cresc.* *ff*

93 12 *mf*

109 10 *f* 3

123 *ff* 7

Violin

II - Andante

♩ = 50

15

21

2 3

f

30

36

3 4

45

2

Violin

III - Finale - Allegro

mp

8

15

26

f

46

14

f

68

15

f

90

f

97

102

68

mp

174

181

4

f

Violin

190

f

199

203

Viola (Orchestra) Concerto for Viola and Orchestra (1971)

Martin Grayson Op. 23

I - Allegro Moderato

p

5

poco cresc.

10

ff dim.

16

23

12

rit.

2

Allegretto

pizz.

2

mf

43

3

mf

54

23

Viola

mf

arco

cresc.

84

mf cresc. ff

94

14

f

3

mp

116

pp

cresc.

122

f

ff

ERROR: syntaxerror
OFFENDING COMMAND: --nostringval--

STACK:

/Title
()
/Subject
(D:20080921125134+01'00')
/ModDate
()
/Keywords
(PDFCreator Version 0.9.5)
/Creator
(D:20080921125134+01'00')
/CreationDate
(Martin)
/Author
-mark-

Viola (Orchestral)

II - Andante

♩ = 50

ERROR: syntaxerror
OFFENDING COMMAND: --nostringval--

STACK:

/Title
()
/Subject
(D:20080924103130+01'00')
/ModDate
()
/Keywords
(PDFCreator Version 0.9.5)
/Creator
(D:20080924103130+01'00')
/CreationDate
(Martin)
/Author
-mark-

Viola (Orchestral)

III - Finale - Allegro

Divisi

mp

5

10

15

f

19

27 14 *f*

64

16 *f*

88

94

7 68

Viola (Orchestral)

170

mp

175

180

185

f

192

197

202

205

ERROR: syntaxerror
OFFENDING COMMAND: --nostringval--

STACK:

/Title
()
/Subject
(D:20080922095855+01'00')
/ModDate
()
/Keywords
(PDFCreator Version 0.9.5)
/Creator
(D:20080922095855+01'00')
/CreationDate
(Martin)
/Author
-mark-

Concerto for Viola and Orchestra (1971)

Violoncello

Martin Grayson Op. 23

I - Allegro Moderato

5

9

14

18

24

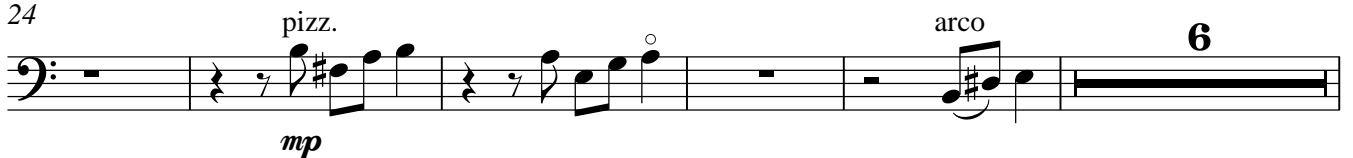

35

44

51

Violoncello

78 Viola

mf *cresc.* *arco* *mf* *cresc.*

87

ff

93

subito p

98

mp

102

f *mp* pizz.

115

arco

120

cresc. *f*

124

ff

Violoncello

$\text{♩} = 50$

II - Andante

4

10 *mf* *mf*

16 3 2

25 3 *f*

34 3 4

45 2

Violoncello

III - Finale - Allegro

pizz.
mp

10

20

19

46

13

arco

f

65

2

mp

75

85

pizz.

f

94

101

53

Violoncello

158 arco *mp*

168 pizz. *mf*

178 *f*

188

199 arco