

Intrada

Andante **2**

8 *mp* 3 3

5 *f*

9

15 *f* 3 3

21 *mf*

24 **5**

32

35 *f*

41 3 3

47 *mp*

Descant Recorder

52⁸

57⁸

59⁸

mf

62⁸

f

68⁸

mf *p* *mf*³

75⁸

80⁸

84⁸

f *f*

91⁸

95⁸

p *mf*

97⁸

p

101

f

107

mf

110

mf

117

mf

120

p f

126

mf

132

f mp

138

mf

143

mf

145

mf

Intrada

Martin Grayson (2008)

Andante

Treble Recorder

66

f *mf*

70

p *mf* 3

75

mf

80

mf

84

f

89

f

95

p *mf* *p*

103

f

108

mf 3

113

mf

120

p *f*

Treble Recorder

126

132

138

142

Tenor Recorder

Intrada

Martin Grayson (2008)

Andante

mp

f

8

15

f

21

mf

mp

28

35

f

41

47

mp

53

mf

61

f

mf

Tenor Recorder

69

p *mf*

74

79

85

f

92

p *mf* *p*

100

f

107

mf

113

119

p *f*

126

132

f *mp*

Tenor Recorder

138

142

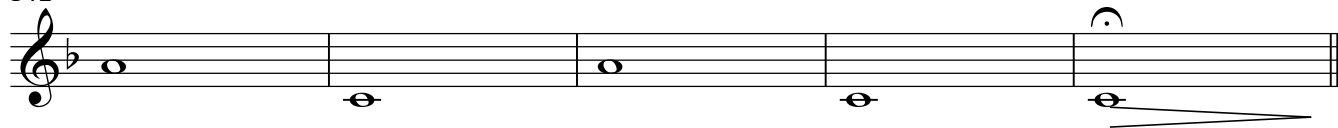

Bass Recorder

Intrada

Martin Grayson (2008)

Andante

V.S.

Bass Recorder

70

77

82

88

96

105

112

120

127

134

140
