

Violin 1

# Lord Willoughby / Roland

Martin Grayson Op. 27 No. 5

from Ludi Musici I

♩ = 126

*mf*

7

13

*mp*

18

*tr*  
*mf* *mp*

23

*tr*  
*p* *mf*

29

*mp* *mf* *mp*

34

*mf* *f*

40

*p* *cresc.* *tr*

44

*f* *mf* *tr*

49

56

63

70

76

82

88

94

100

107

113

119

125

132

139

146

152

158

164

171

176

Violin 2

# Lord Willoughby / Roland

Martin Grayson Op. 27 No. 5

from Ludi Musici I

♩ = 126

mf

8

15

mp

mf

mp

22

27

32

36

41

45

49

55

61

66

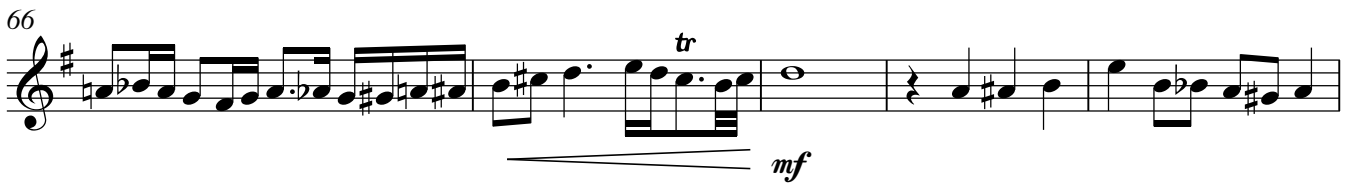

71

76

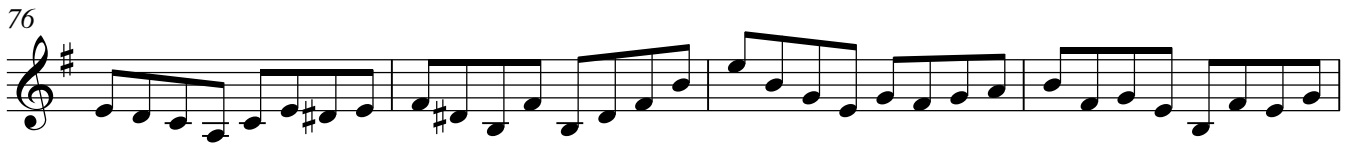

80

85

89

93

97

101

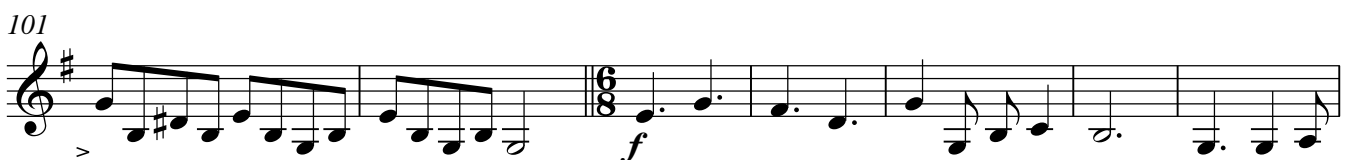

108

115

122

128

135

141

151

158

164

171

176

Violin 1

# La Cioconna (1)

Martin Grayson Op 27 No.6

2 *mf*

9 *p*

16 *mp* *mf*

22 *tr* *tr* *tr*

27 (tr) *tr* *f* 3

32 *mp*

38 *f* *p*

45 *mf* *f*

52

Violin 1

58 *p* *mp* *f* 3

63 3 *tr* 3

68 3 3 3 *p*

74 *f* 3 *p* *tr* *f* *tr*

80 3 3 3 3 3

85 *tr* 3 *mp* *tr*

89 3 *mp*

Violin 2

# La Cioconca (1)

Martin Grayson Op 27 No.6

mf

8

p

15

mp

mf

22

29

f

mp

38

f

3

p

46

mf

f

52

58

p

mp

f

66

p

74

*f* *p* *f*

80

87

*mp* *p*

92

*mp*

Violin 1

# Ich Stund an Einem Morgen

Martin Grayson, after Heinrich Finck, Op. 27 No. 7

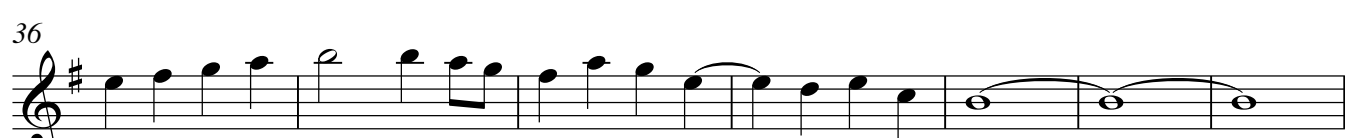
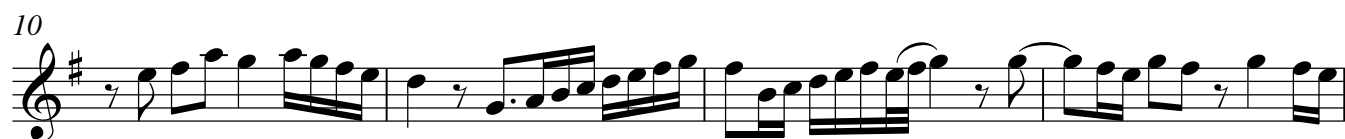

52

56

60

66

70

75

78

82

87

91

94

97

101

*dim.*

105

*mf*

110

114

116

120

*mp* *mf*

125

*dim.*

129

*f* 3 3 3 3

133

3 3 3

137

3 3

141

*p* *mp* *mf*

146

*f* *mp*

53

56

60

66

75

83

90

97

106

*mf*

111

115

*mp*

120

*mf*

125

*dim.*

130

*f*

136

140

*p* *mp* *mf*

145

148

*f* *mp*