

3. У фонтана

Этюд

Соч. 57 № 3
(21/VIII 1913)

Allegro vivo [Скоро и живо] (♩ = 132)

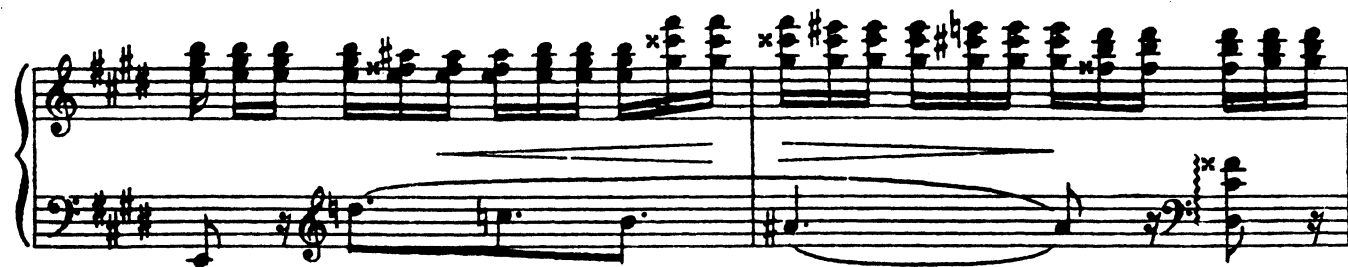

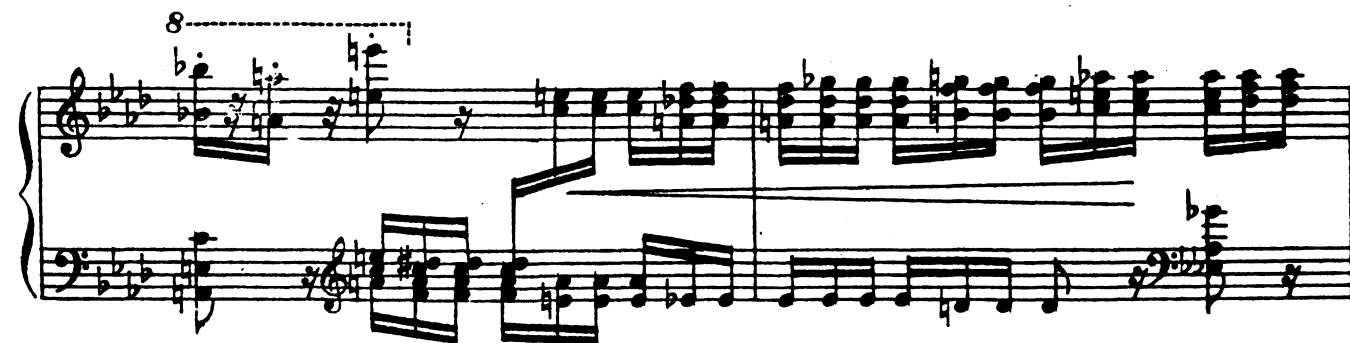
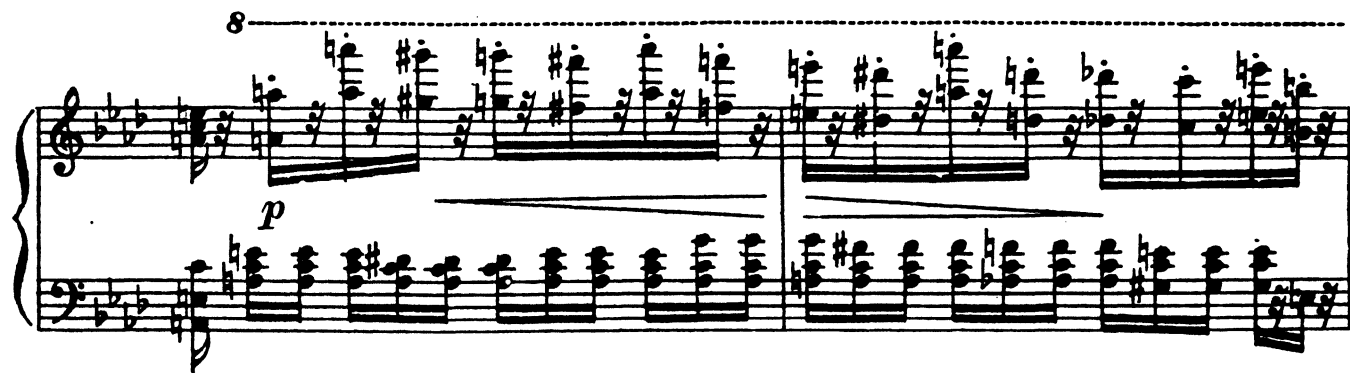
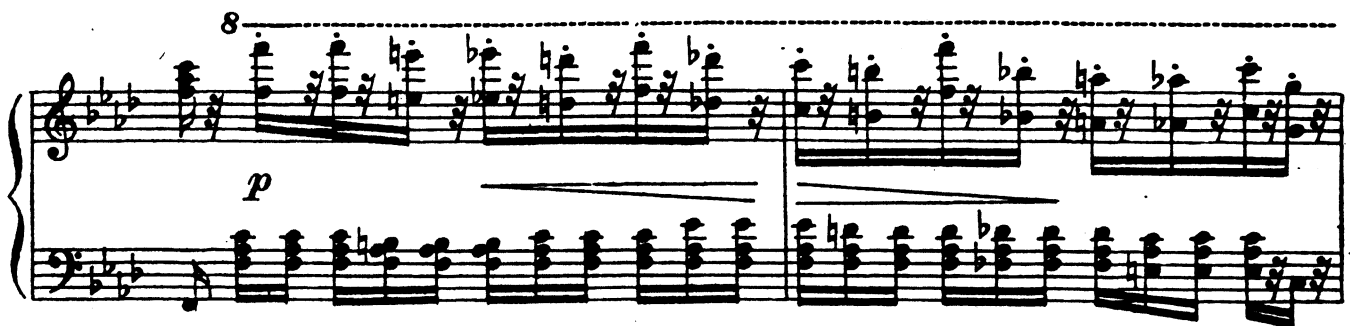
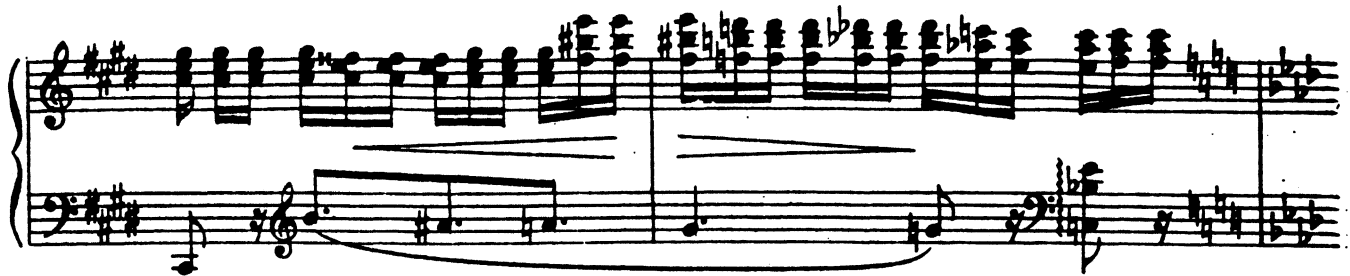

8

f

pp

