

Quintet KV. 581

for Clarinet, 2 violins, viola and cello

Allegro.

W. A. MOZART (1756-1791)

Violino II.

7

15

21

27

33

39

47

53

p

fp

f

p

fp

f

pp

cresc.

58

63

70

77

83

89

94

101

107

113

(*sfp*) *p*

118

f

126

p 2 *p*

136

fp *fp*

142

fp *fp* *fp* *f* *p*

149

pp

157

162

167

173

179

186

191

Larghetto.

Violino II.

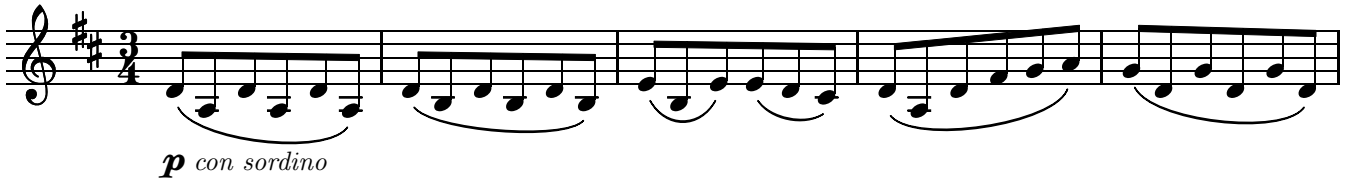

6

12

18

24

32

40

46

54

60

66

72

79

Menuetto.

Violino II.

9

23

Trio I.

41

49

57

65

Trio II.

M.D.C.

81

90

98

107

p

115

rf *rf* *p* M.D.C.

Allegretto con Variationi.

Violino II.

p

7

tr

Var. I

12

tr

18

tr 2 *tr*

25

Var. II

32

tr 3 3 3 3

36

40

f *p* *f* *p* *f* *p*

8

44

Var. III

48

54

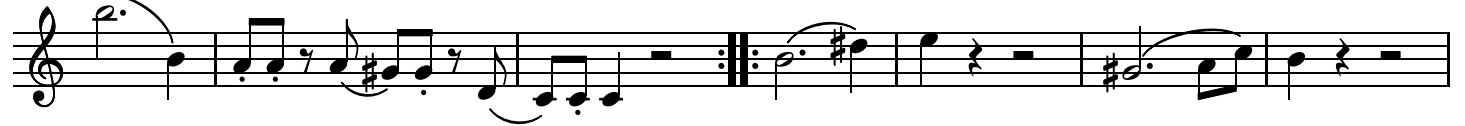

61

Var. IV

67

72

77

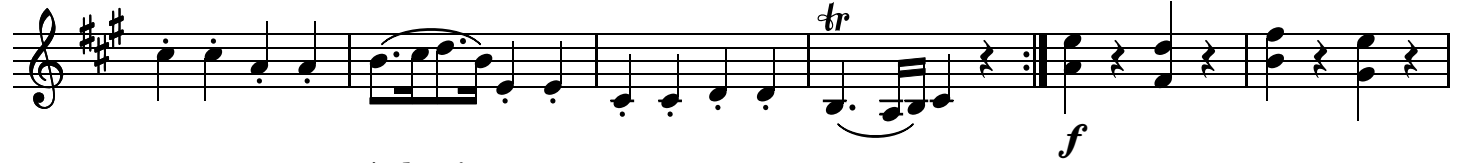

Adagio.

83

90

95

100

106 *Allegro.*

112

118

125

131

136