

Quintet KV. 581

for Clarinet, 2 violins, viola and cello

Allegro.

W. A. MOZART (1756-1791)

Violino I.

8

16

22

31

35

40

45

50

55

60

64

70

79

85

90

95

100

106

fp fp fp f

114

p

121

f

126

p 4

136

fp

141

fp fp f

147

p

152

pp

157

162

167

172

177

182

188

192

Larghetto.

Violino I.

6

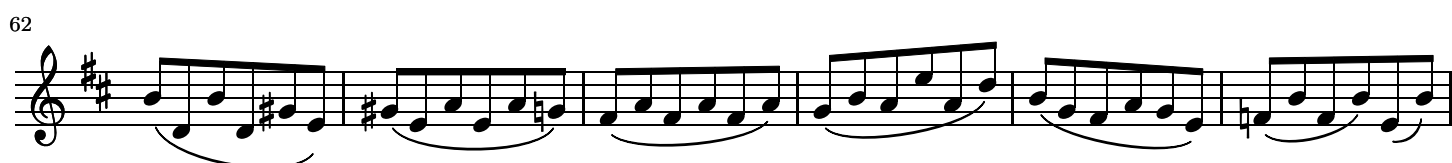
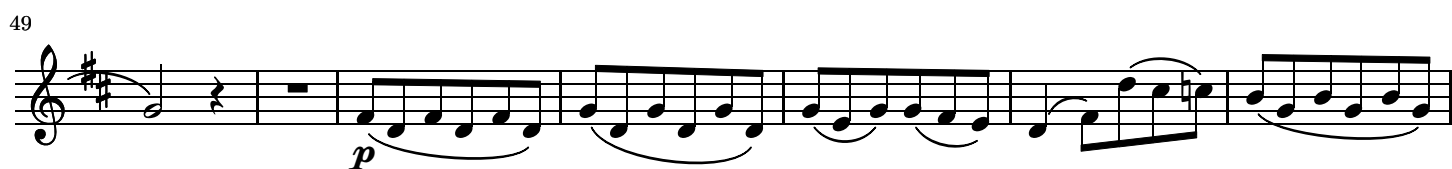
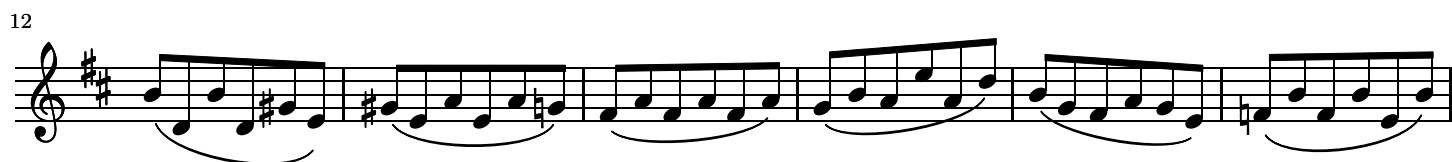

68 

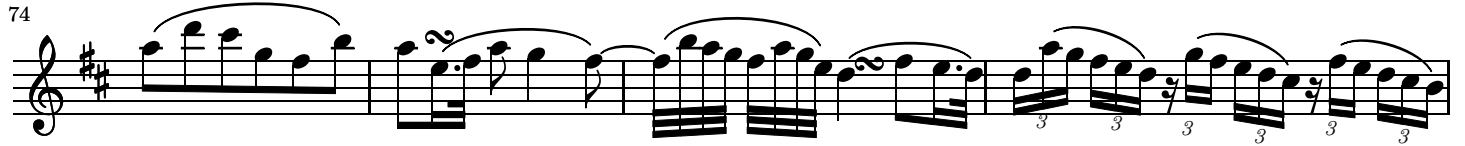
74 

78 

81 

Menuetto.

Violino I. 

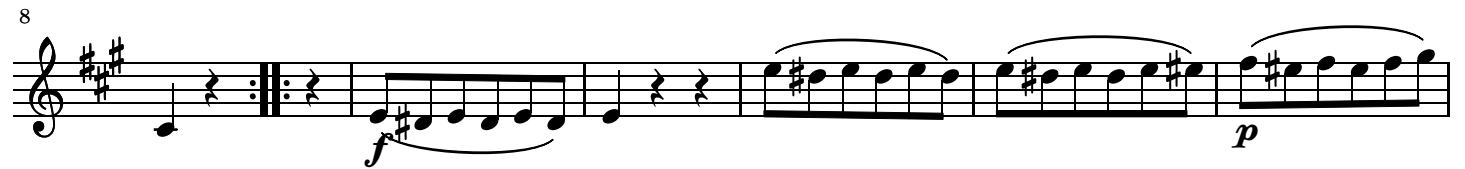
8 

14 

24 

Trio I.

40 

46

53

fp *fp*

60

fp *fp*

67

fp *fp*

Trio II.

M.D.C.

p

82

2

90

98

106

p

115

rf *rf* *p*

Allegretto con Variationi.

Violino I. *p* *tr*

5 *tr*

9

13 *tr*

17 **Var. I** *p* *tr* 2

23 *tr*

27

31 **Var. II** *f* *p* *f*

36 *p* *tr* *f* *p* *f* *p* *tr*

41 *fp* *fp* 3 3 3 3

45

f p f p *tr*

Var. III

49

54

58

Var. IV

61

66

70

73

76

80

f fp

Adagio.

85 *p* *tr*

89

93

96

99

Allegro.

103 *p*

108 *f* *tr*

112 *p* *f* *p*

116 *f* *p*

122 *f* *p* *f* *p*

127

132

137

f *p* *f*