

# improvisational study #1: shingón mándaras

for piano

10/28/81-12/18/82

part 1: kongokai

david toub

mándara 1

$\text{♩} = 40$

6X

Piano

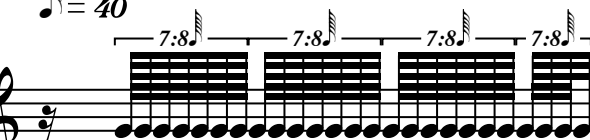

*ppp*

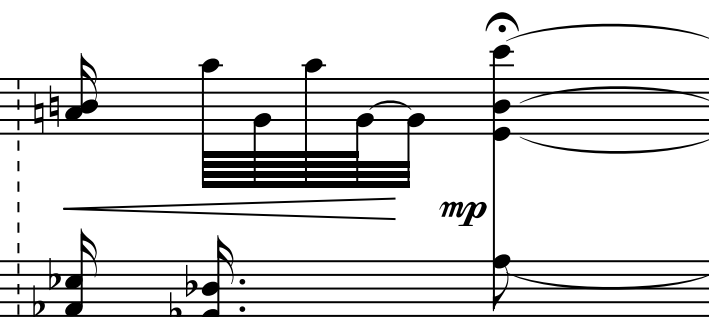
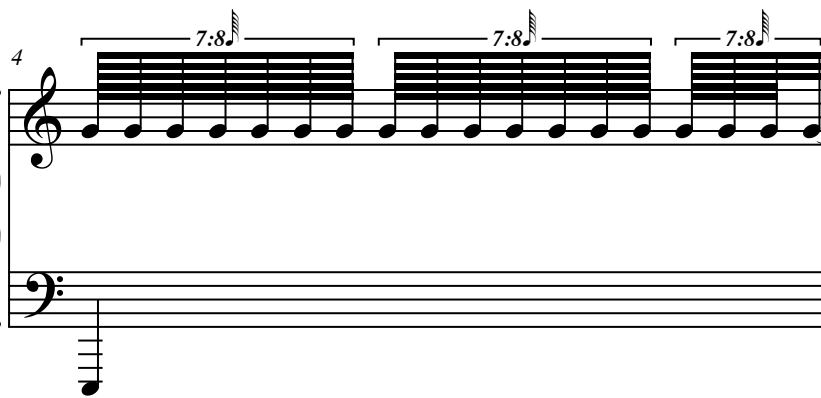
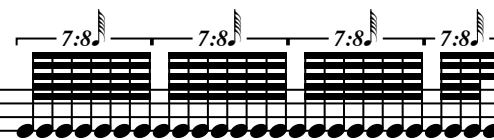

*mp*

mándara 2

$\text{♩} = 36$

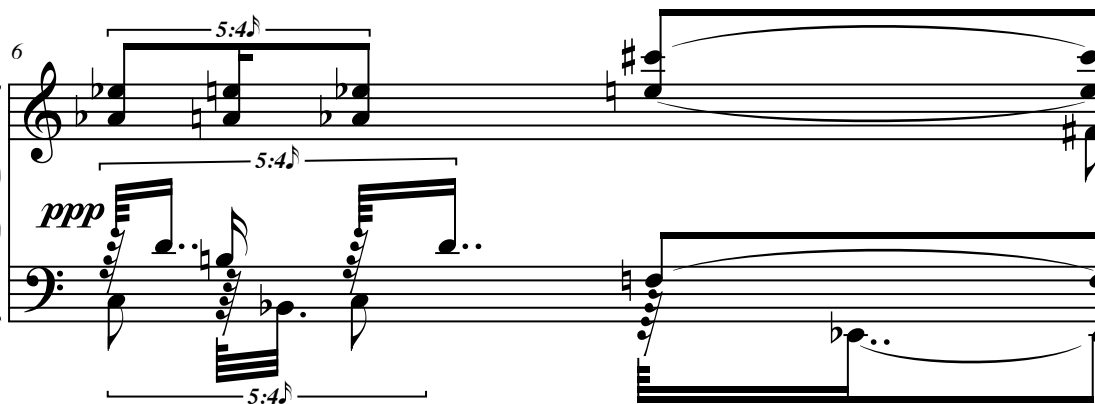

*ppp*

*p*

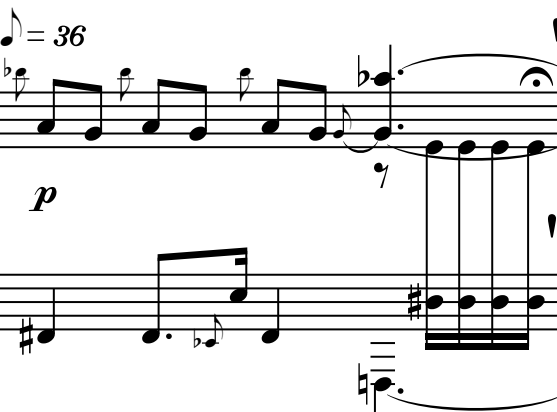

8

7:8

7:8

7:8

5:4

sub *mf*

5:4

2

10

7:8

5:4

7:8

5:4

11

4

4

4

3

8

*mp*

[illegible][illegible]

24

25

$\text{♩} = 80$

26

28

31

Measure 32: The right hand continues the fast-moving melody. The left hand features a long, low note marked *8vb* (8va below), with a dashed line indicating its octave position.

Measure 33: The right hand continues the fast-moving melody. The left hand continues the accompaniment.

34

Measure 34: The right hand continues the fast-moving melody. The left hand continues the accompaniment.

Measure 35: The right hand continues the fast-moving melody. The left hand continues the accompaniment.

Measure 36: The right hand continues the fast-moving melody. The left hand continues the accompaniment.

37 mándara 3

♩ = 34 6

*mp*

*p*

42 ♩ = 60 7 7 7 4 ♩ = 38

*sub p*

42

8<sup>vb</sup>

46 ♩ = 60 7 7 7 4 6 3 5

7

53

4 ♩ 4 ♩ 8 ♩

54

55

2X

*f* *mp* *mf*

54

4 ♩ 4 ♩ 4 ♩ 4 ♩

*f* *mp*

55

4 ♩ 6 ♩ 3 ♩ 3 ♩ 4 ♩ 4 ♩

*mf*

57

4 4 12 4 2 4

59

4 6 7 7 7 4

62

7 7 7 4 7

*pp ppp mp ppp mf ppp f ppp ff ppp*

63

7 7 4 7  $\text{♩} = 54$

*pp*

*p*

65

8 7 7 7 4

*mf* *submp* *pp*

67

$\text{♩} = 34$   $\text{♩} = 54$  8 8

*pp* *p*

3:2 3:2

70

6 8 6 16 6

73

*mf*

*p*

8 6

75

*pp*

*mp*

mándara 4

$\text{♪} = 60$

77

poco ritard - - - - -

7:8

85

3:2

3:2

♩ = 60

88

8

3:2

89

8 ♩

3:2♩

90

4 ♩

4 ♩

8 ♩

8 ♩

8 ♩

92

8 ♩

8 ♩

8 ♩

94 6 6 3 6 4 14

96 6 8 8 6 6

98 6 11 11 12

15

8 8 

99

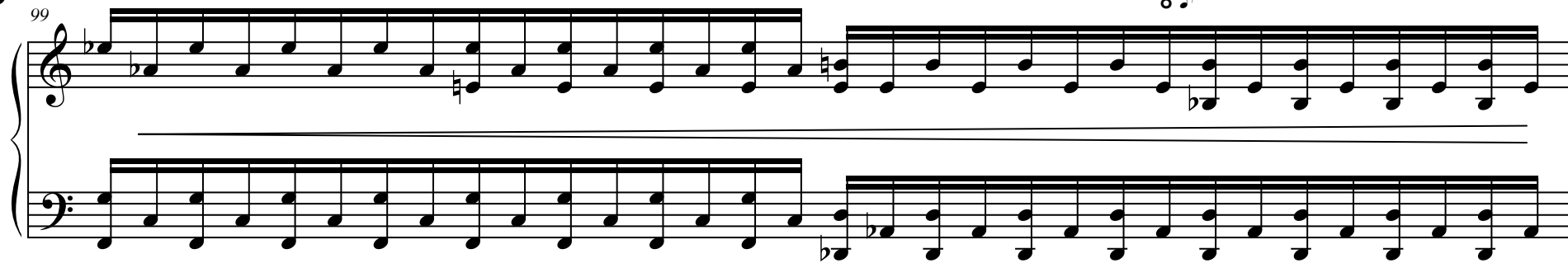

 = 60

100

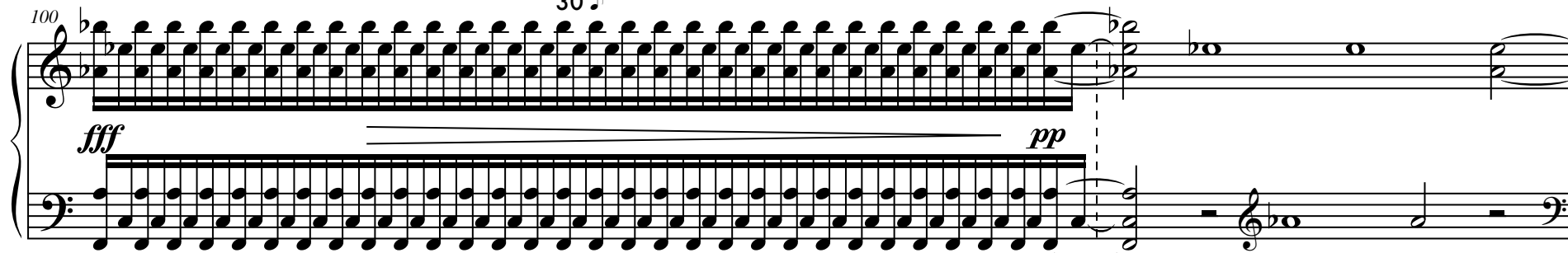
30 

102

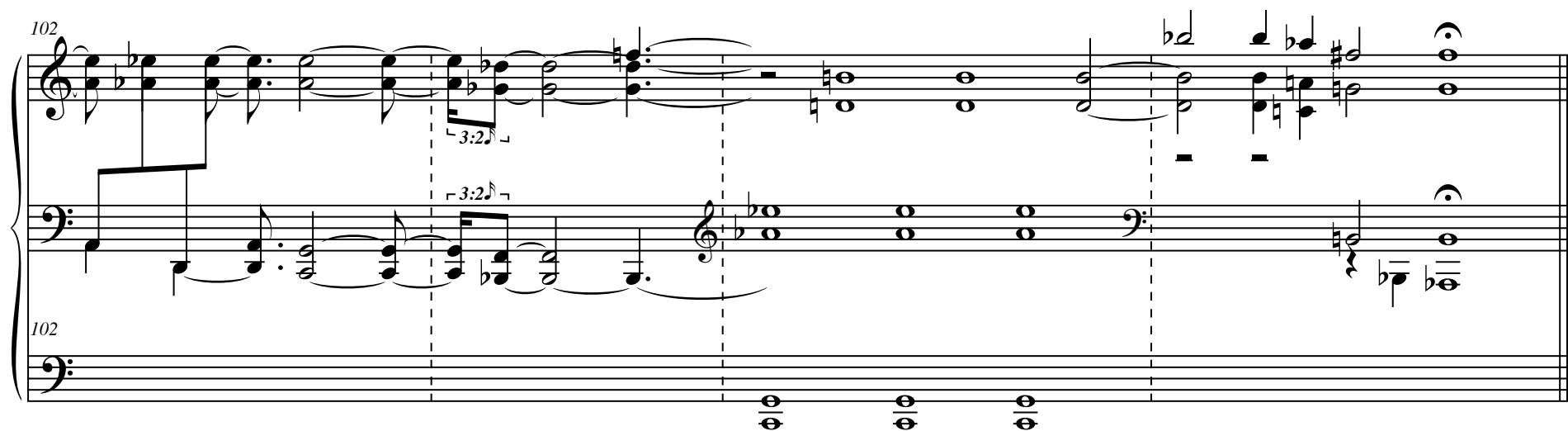

mándara 5

16

106  $\text{♩} = 108$  7 7 4 8 8 8 4

*pp* NB: the repeated A's in the right hand are always *pp*;  
the left hand is either *pp* or *mf* as marked

*pp* *mf* (*pp*)

108 8 8 8 4 8 8 8 4

(*pp*) (*pp*)

*pp* *mf* *pp* *mf*

110 8 4 8 4 8 8 8 4

(*pp*) (*pp*) (*pp*)

*pp* *mf* *pp* *mf* *pp* *mf*

112

8 8 8 4 8 8 8 4

*pp* *mf* *pp* *mf*

*pp*

*pp*

114

8 4 8 4 8 8 8 8

*pp* *mf* *pp* *mf* *pp*

*pp*

*pp*

116

4 6 8 4 6 8 8 8 8

sub *ff*

*8vb*

118

8 8 8 4 8 8 8 4

*pp*

*pp*

*mf*

*pp*

*mf*

120

8 8 8 4 8 4 8 4

*pp*

*pp*

*mf*

*pp*

*mf*

*pp*

*mf*

122

8 8 8 4 8 8 8 4

*pp*

*pp*

*mf*

*pp*

*mf*

124

8 4 8 4 8 8 8 4

*pp* *mf* *pp* *mf* *pp* *mf*

*pp* *mf* *pp* *mf* *pp* *mf*

126

8 8 8 4 8 8 8 4

*pp* *mf* *pp* *mf*

*pp* *mf* *pp* *mf*

128

8 4 8 4 8 8 8 8

*pp* *mf* *pp* *mf* *pp*

*pp* *mf* *pp* *mf* *pp*

130

4 6 8 4 6

sub *ff*

8<sup>vb</sup>-----

132

8 8 8 4 4 6 7

*fff*

134

8 8 8

$\text{♩} = 88$

*pp ppp*

21

mándara 6

♩ = 82

136

2X  
16 ♩

4 ♩

senza pedale  
*pp*

*mf*

138

2X  
16 ♩

4 ♩

4 ♩

*pp*

*mf*

*pp*

141

2 ♩

2 ♩

4 ♩

8 ♩

*ff*

*mf*

*pp*

*(pp)*

143

4 ♩ 4 ♩ 2 ♩ 2 ♩ 4 ♩

4X

22

*mf* *pp* *ff* *mf* *pp*

145

2 ♩ 2 ♩ 2 ♩ 4 ♩

4X

*fff* *ff* *mf* *pp* (*pp*)

147

2 ♩ 2 ♩ 4 ♩

4X

*ff* *mf* *pp*

23

148

8 ♩

8 ♩

8 ♩

con pedale

*fff*

*ff*

*mf*

149

2X

8 ♩

4 ♩

4 ♩

senza pedale

*pp*

*mf*

*pp*

151

2 ♩

2 ♩

4 ♩

8 ♩

*ff*

*mf*

*pp*

*(pp)*

153 24

4 4 2 2 4

*mf* *pp* *ff* *mf* *pp*

4X

155

2 2 2 4 2 2 4

*fff* *ff* *mf* *pp* *ff* *mf* *pp*

4X

157

2 2 2 4

*fff* *ff* *mf* *pp* (*pp*)

4X

25

159

2 2 4

*ff* *mf* *pp*

160

16 8 8

*fff* *ff* *mf*

con pedale

161

8 2 2 4

*pp* *ff* *mf* *pp*

(con pedale)

senza pedale

163 26

4X 4X

2 2 2 4 2 2 4

*fff ff mf pp ff mf pp*

165

4X 2X

accel. poco a poco

2 2 4 2 2 2 4

*ff mf pp ff ff ff ff*

cresc poco a poco

167

3X 4X

2 2 4 2 2

*fff fff fff fff fff*

27

6X

2X

169

2 ♩

2 ♩

8 ♩

*fff*

*fff*

*ffff*  
con pedale

171

11 ♩

16 ♩

173

20 ♩

♩ = 82

4X

7 ♩

*subpp*

175

4 ♩ 4 ♩ 4 ♩ 8 ♩

177

4 ♩ 4 ♩ 8 ♩

179

3 ♩ 5 ♩ 8 ♩

29

181

4 ♪

8 ♪

183

4 ♪

8 ♪

5 ♪

186

8 ♪

4 ♪

7 ♪

188

8

3

8

4

4

4

8

192

6

8

4

31

195

8 5 8

195 8 5 8

198

3 4 8 4

198 3 4 8 4

201

8 4 8

201 8 4 8

204

*ppppppp*

mándara 7

♩ = 40

207

*pp*

♩ = 80

*mf*

*mf*

209

211

213

216

8

218

4 ♩

4 ♩

34

♩ = 40

221

3:2

*pp*

♩ = 76

223

224

227

228

230

232

235

37

238

239

240

241 5:4 5:4 5:4 5:4 5:4 5:4 5:4 38

242 5:4 5:4 5:4 5:4

243 5:4 5:4 5:4 5:4

244

5:4 5:4 5:4 5:4

245

$\text{quarter note} = 36$

*pp* *mp*

3:2 3:2

248

$\text{quarter note} = 40$

♩ = 70

250

8 ♩

3 ♩

3 ♩

6 ♩

40

251

3 ♩

3 ♩

6 ♩

252

4 ♩

4 ♩

41

253

4

8

4

254

4

4

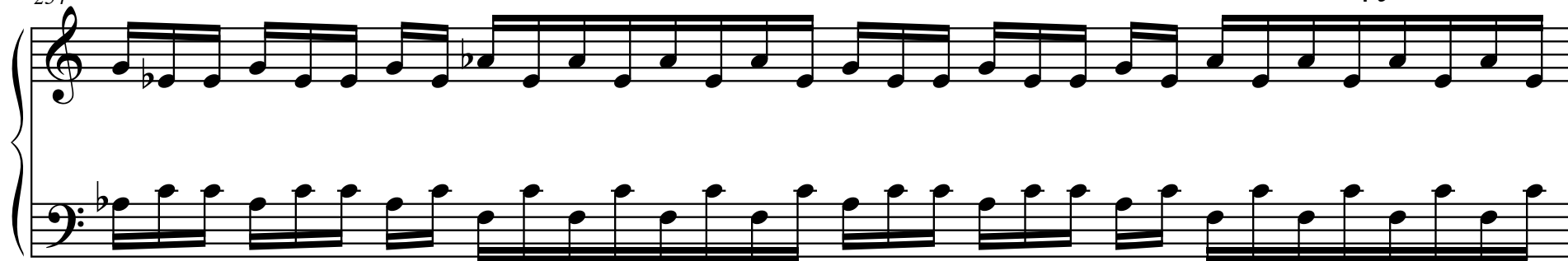

255

4

8

256 4 4 4 4 42

257 4 4 4 4

258 3 8 3 8

43

260

3

8

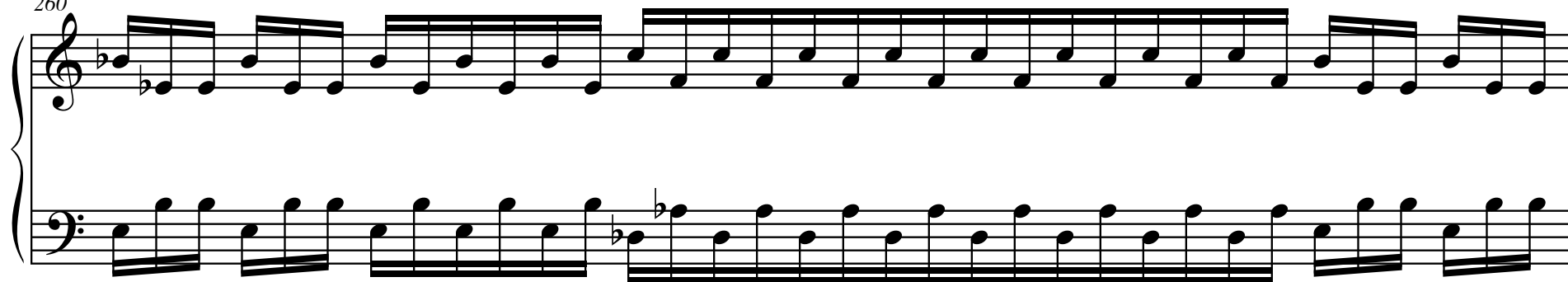

261

8

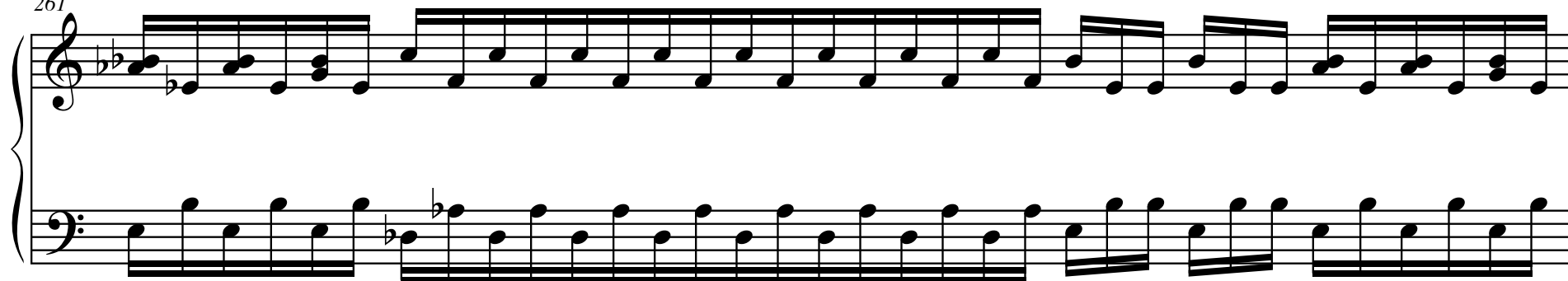

262

8

8

8

44

263

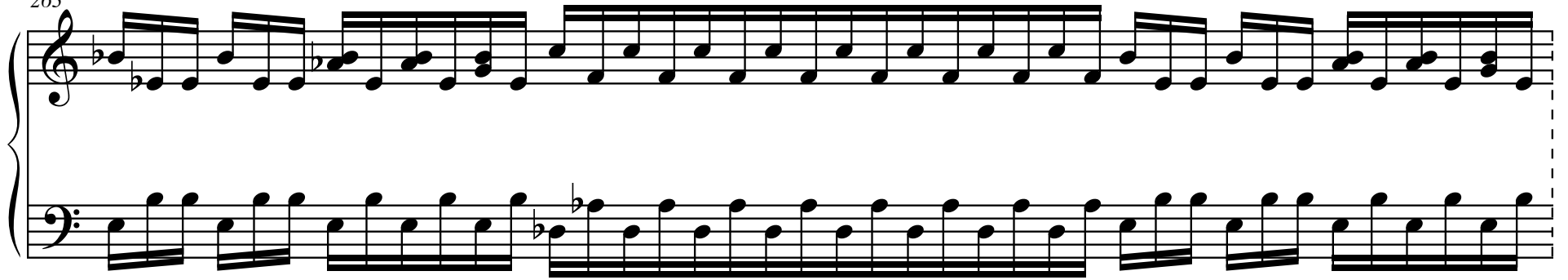

264

4

6

8

265

6

3

4

5

45

266

6 3 4 6

267

6 3 4 6

268

3 5 6

269 7

270 4 3 3

271 8 3 4 3 4

47

272

8

8

273

8

4

5

274

16

mándara 8

♩ = 60

part 2: taizokai

48

275

7 7 7 4

This block contains the first system of a musical score. It features a grand staff with a treble clef on the top staff and a bass clef on the bottom staff. The top staff begins with a treble clef and a key signature of one flat. The bottom staff begins with a bass clef and a key signature of one flat. The score is divided into two sections by a vertical dashed line. The first section, measures 275-48, contains a series of eighth notes in the treble staff and a series of eighth notes in the bass staff. The second section, measures 49-96, contains a series of eighth notes in the treble staff and a series of eighth notes in the bass staff. The tempo is marked as ♩ = 60. The section is labeled 'part 2: taizokai'.

277

7 7 7 4

This block contains the second system of a musical score. It features a grand staff with a treble clef on the top staff and a bass clef on the bottom staff. The top staff begins with a treble clef and a key signature of one flat. The bottom staff begins with a bass clef and a key signature of one flat. The score is divided into two sections by a vertical dashed line. The first section, measures 277-48, contains a series of eighth notes in the treble staff and a series of eighth notes in the bass staff. The second section, measures 49-96, contains a series of eighth notes in the treble staff and a series of eighth notes in the bass staff. The tempo is marked as ♩ = 60. The section is labeled 'part 2: taizokai'.

49

278

7 ♪ 7 ♪ 7 ♪ 4 ♪ 6 ♪

ffff

279

7 ♪ 7 ♪ 7 ♪ 4 ♪

ffff

280 8  8 

*subpp*

con pedale

281 16 

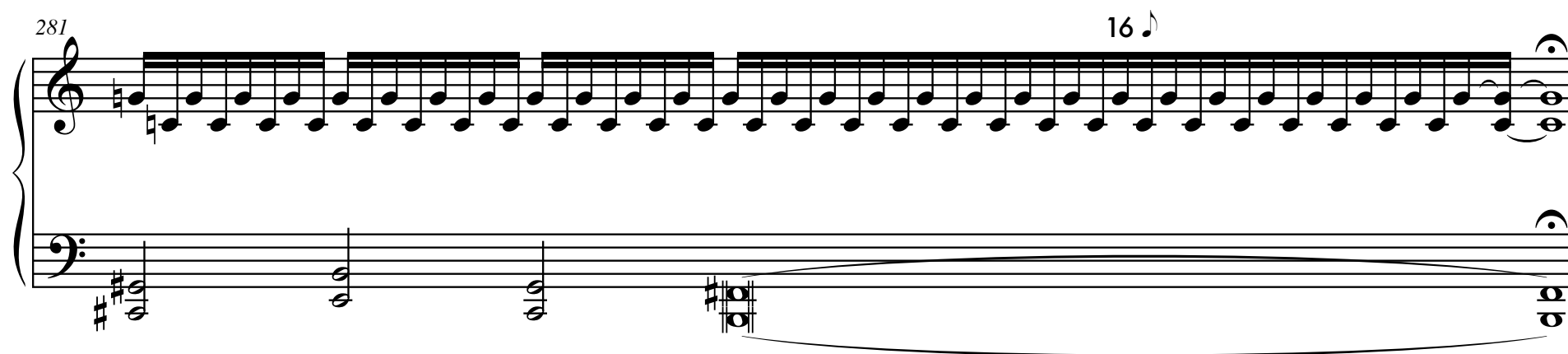

282  $r$  3:2  mándara 9  
♩ = 46

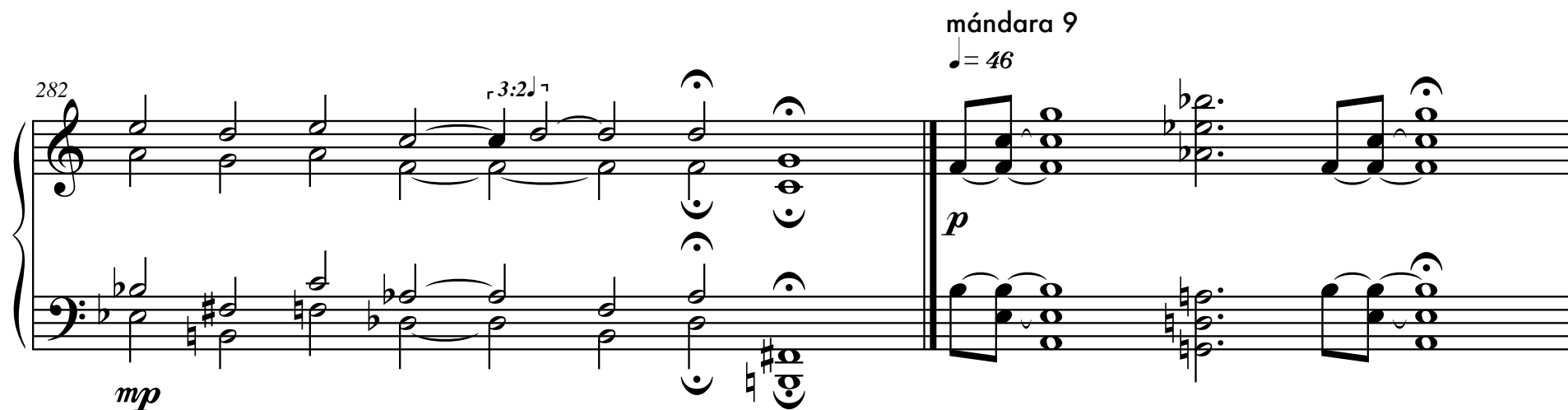

*mp*

*p*

51

 $\text{♩} = 76$ 

284

285

286

287  $\text{♩} = 50$

289  $\text{♩} = 30$

*p*

290

53

 $\text{♩} = 84$ 

291

mf

293

2X

294

295

296

297

12 ♪      8 ♪      8 ♪      12 ♪

*mp*

55

298

8

8

8

8

299

8

12

16

 $\text{♩} = 60$ 

300

60:40

301 56

60:40

301 302 303 304 305 306 307 308 309 310 311 312 313 314 315 316 317 318 319 320 321 322 323 324 325 326 327 328 329 330 331 332 333 334 335 336 337 338 339 340 341 342 343 344 345 346 347 348 349 350 351 352 353 354 355 356

302

75:50

302 303 304 305 306 307 308 309 310 311 312 313 314 315 316 317 318 319 320 321 322 323 324 325 326 327 328 329 330 331 332 333 334 335 336 337 338 339 340 341 342 343 344 345 346 347 348 349 350 351 352 353 354 355 356 357

303

75:50

303 304 305 306 307 308 309 310 311 312 313 314 315 316 317 318 319 320 321 322 323 324 325 326 327 328 329 330 331 332 333 334 335 336 337 338 339 340 341 342 343 344 345 346 347 348 349 350 351 352 353 354 355 356 357 358

57

304

60:40

305

60:40

306

60:40

307 60:40  58

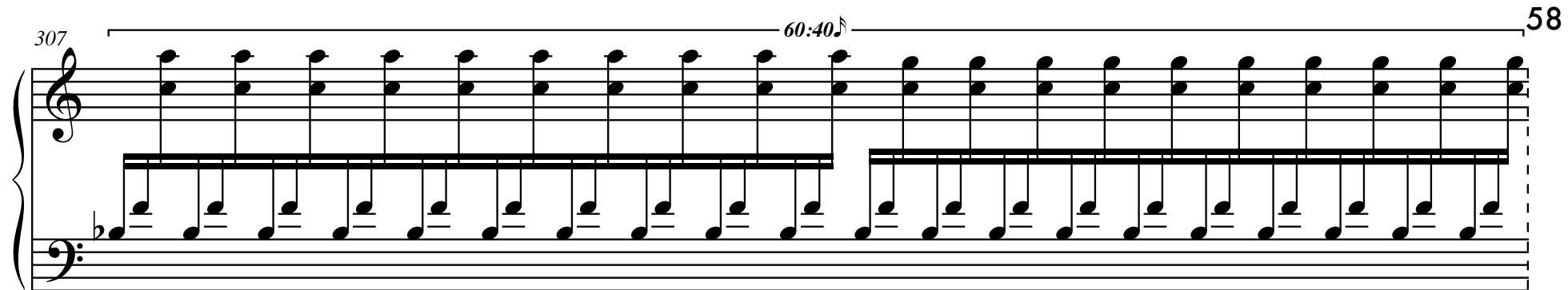

308 60:40 

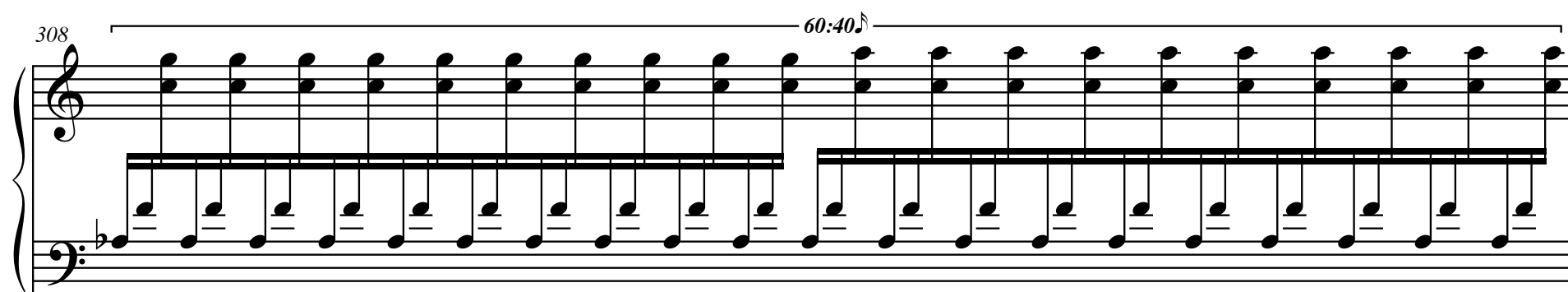

309 60:40 

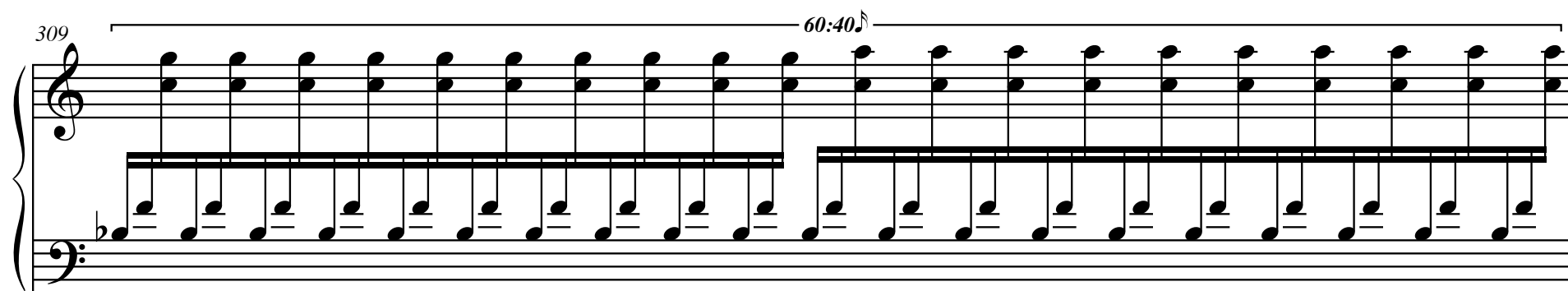

59

310

60:40

311

60:40

312

60:40

313 60

75:50

314

75:50

315 4X

$\text{♩} = 76$

16  $\text{♪♪}$

*mf*

61

317

2X

2X

320

2X

3X

*cresc poco a poco*

322

2X

*ff*

324

16

*mf*

*fff*

325

4X

4X

*cresc poco a poco*

328

16

8

*fff*

*mf*

63

6X

16

330

*cresc poco a poco*

*fff*

7X

332

12

16

333

334 64

335

♩ = 46

*mp*

♩ = 54

*mp*

24:16

337

12:8

12:8

12:8

12:8

339

341

343

345

12:8 12:8 12:8 12:8

347

$\text{♩} = 80$

12:8 12:8

348

3X

3X

67

3X

349

3X

350

351

352 68

3X

353

2X 3X

355

$\text{♩} = 50$   $\text{♩} = 78$  4X 12:8

*mf*

69

357

2X

12:8

358

2X

12:8

4X

6

360

$\text{♩} = 46$

$\text{♩} = 120$

3X

3X

*accel. et cresc poco a poco*

*cresc poco a poco*

363

364

$\text{♩} = 46$

*mp*

$\text{♩} = 78$

2X

12:8

366

2X

12:8

2X

12:8

71

368  $12:8$

12:8

mándara 10

(may be performed with soprano voice as indicated)

369

(voice always take the uppermost note and the piano doubles this)

(voice)

370

371

372 (voice tacet)

373 ♩ = 156 (voice)

73

(voice tacet)

374

375

(voice)

(voice tacet)

376

(voice)

377

378

379

75

380

381

381

382

382

383

384

385

386

387

388

389

389

(voice tacet)

390

390

(voice)

391

79

(voice tacet)

392

393

♩ = 156

(voice)

(voice tacet)

394

(voice)

80

395

(voice tacet)

396

397

398

398

399

399

(voice)

400

401

 $\text{♩} = 104$ 

402

403

accel. poco a poco

♩ = 112

404

accel. poco a poco

♩ = 120

♩ = 140

405

406

407

408

85

 $\text{♩} = 100$ 

409

410

411

412

413

414

87

(voice tacet)

♩ = 150

415

416

419

421

(voice tacet)

2X

2X

422

423

(voice)

4X

(voice tacet)

2X

424

425

(*mf*)

*f*

3X

426

(*mf*)

*f*

427

*(mf)*

427

*f*

428

428

429

*mp*

430

$\text{♩} = 72$   
(voice)

*mf*

mándara 11  
(or four fragments without interrelation)

$\text{♩} = 38$

*mp*

♩ = 76

432

92

433

434

4X

(over 4 measures)

93

435

6X

436

437

3X

438

$\text{♩} = 38$

*pp*

*p*

440

$\text{♩} = 76$

*mp*

13

95

441

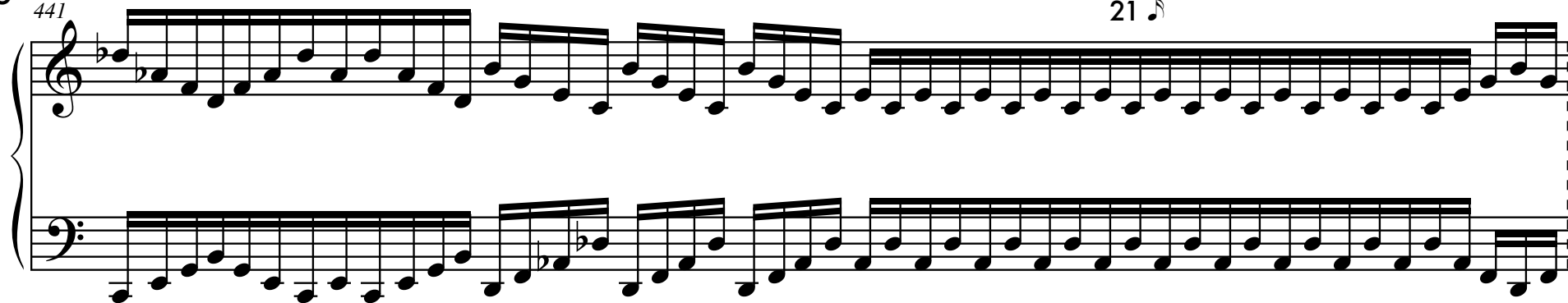
21 

442

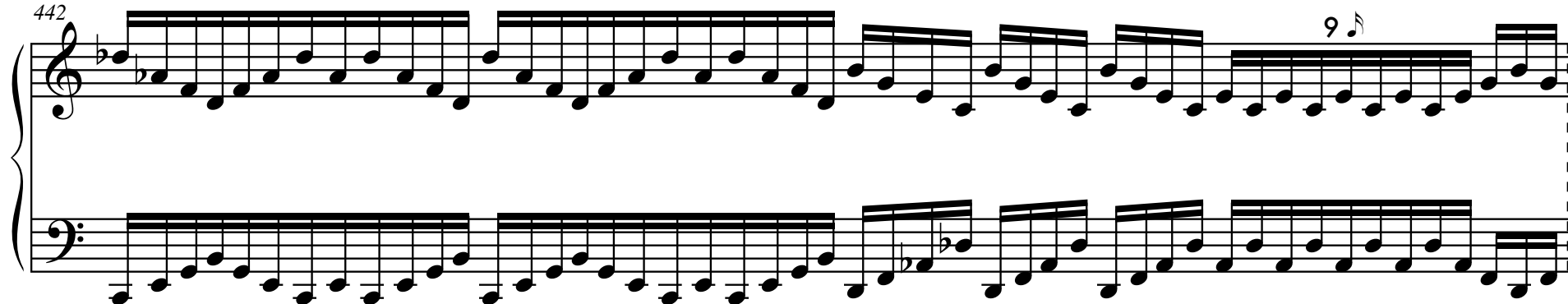
9 

443

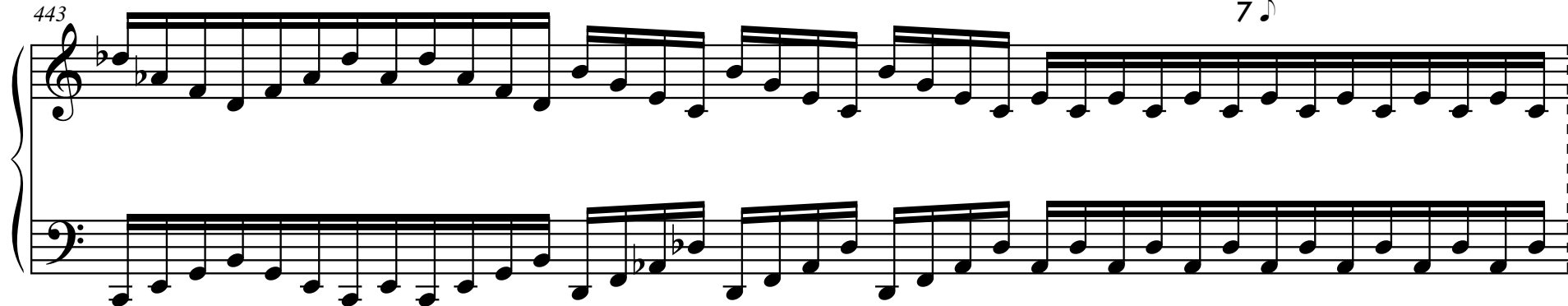
7 

444

16  = 100

96

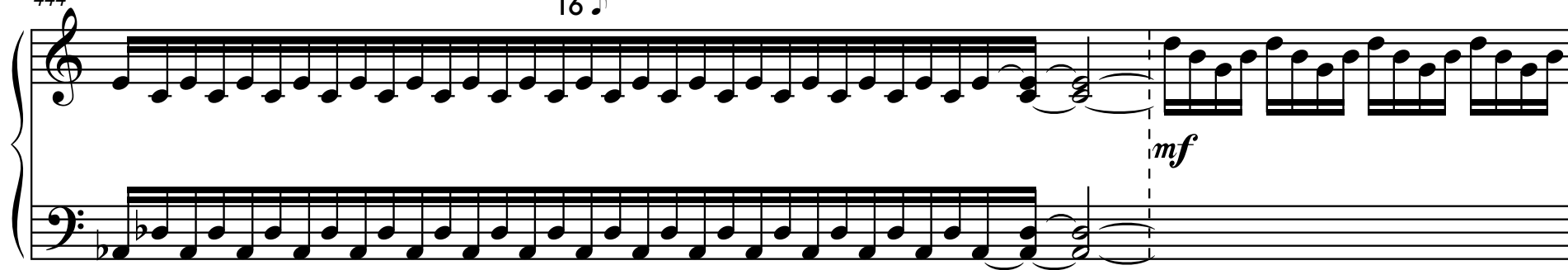

446

3X

447

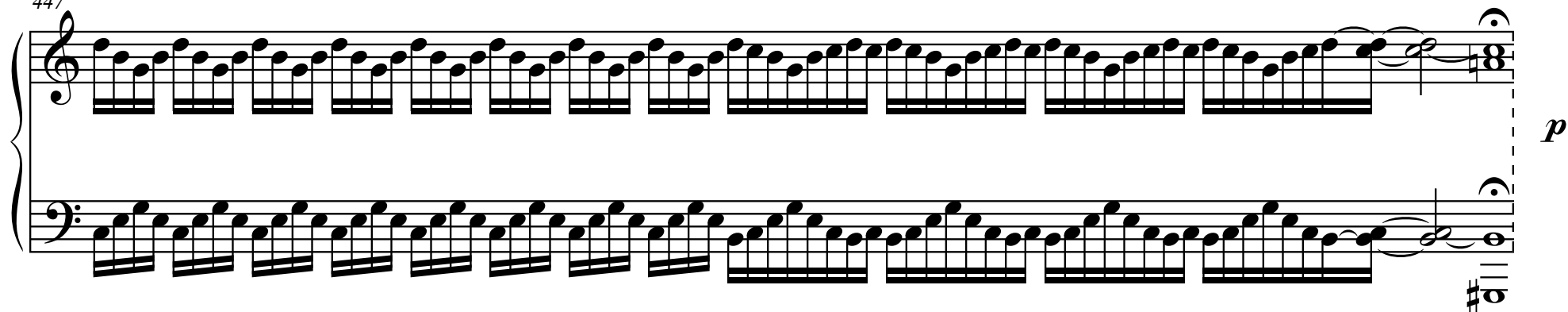

97

28 8 

448

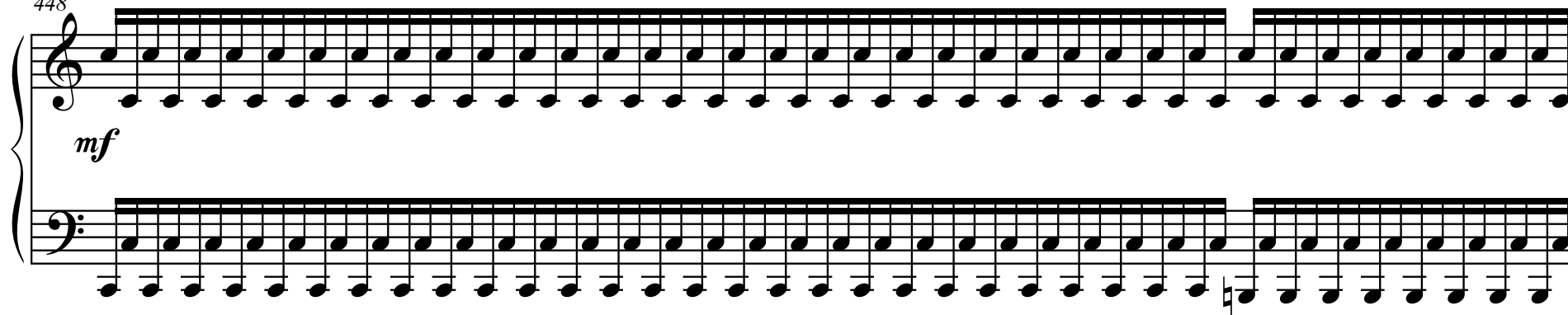

mf

20 19 

449

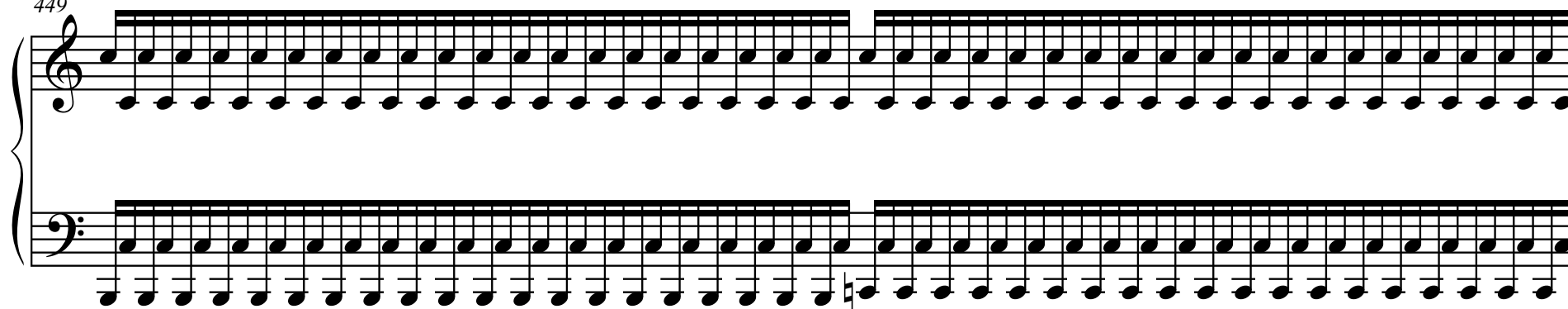

20 16 

450

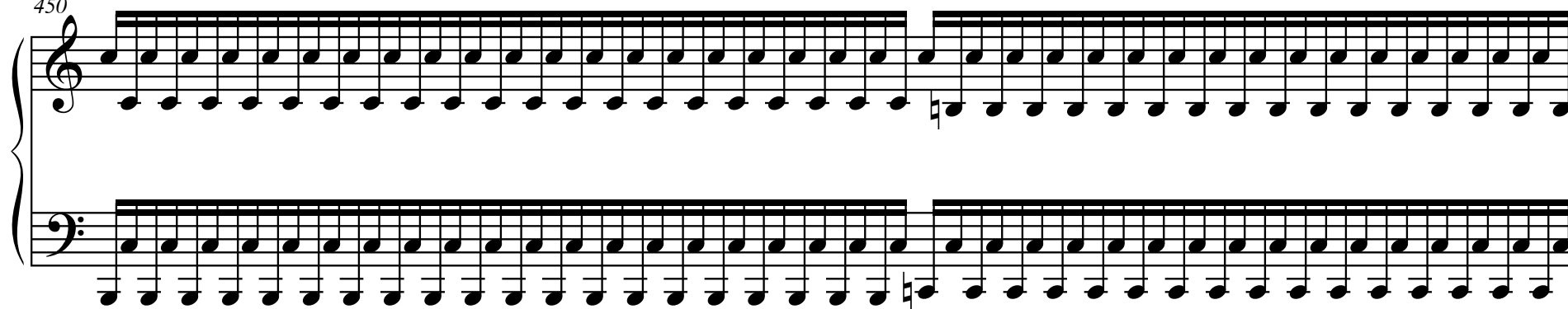

451 8 16 4 8 98

452 20 12

453 7 5 6 8 4

454

4 4 4 4 3:2 5:4

mándara 12

455

$\text{♩} = 36$

*mp*

457

5:4 3:2 5:4 5:4

*pp*

459  $\text{♩} = 54$

*p*

460  $\text{♩} = 48$   $\text{♩} = 82$

*mp*

462

*mf*

101

463

12  $\text{♩}$

8:12  $\text{♩}$

464

465

464

465

466

467

468

103  $\text{♩} = 60$

469

*pp*

una corda

$\text{♩} = 36$   $\text{♩} = 84$

470

*mp*

471

♩ = 144

104

472

473

32 ♩

474

32 ♩

32 ♩

105

476

32 ♪

32 ♪

477

24 ♪

24 ♪

478

24 ♪

24 ♪

479 8 16 16 16 8 16 106

480 8 16 24 8

481 16 8 16 8 8

107

482

16

16

16

483

8

8

8

16

8

8

8

16

484

32

485

487

*ppp*

$\text{♩} = 60$

7  $\text{♩}$       7  $\text{♩}$       7  $\text{♩}$       4  $\text{♩}$

488

109

489

7

491

5

6

7

492

$\text{♩} = 36$

*mp*

$\text{♩} = 66$

*mf*

493

494

mándara 13

 $\text{♩} = 56$ 8<sup>va</sup>

496

111 497 *8va-*

498 *8va-* *15ma-* *8va-*

499 *4X*

501

502

504

113 505

509

510

511

115 512

513

514

515

516

$\text{♩} = 92$

4X

2X

*mp*

518

2X

2X

521

32

522

$\text{♩} = 60$

staccato

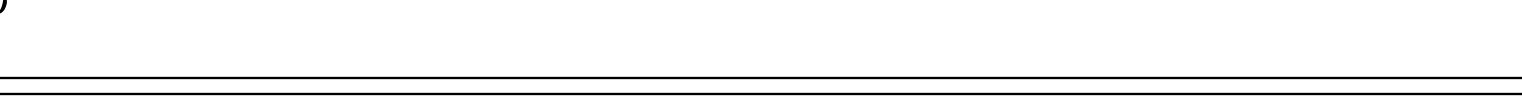

523

524

525

119

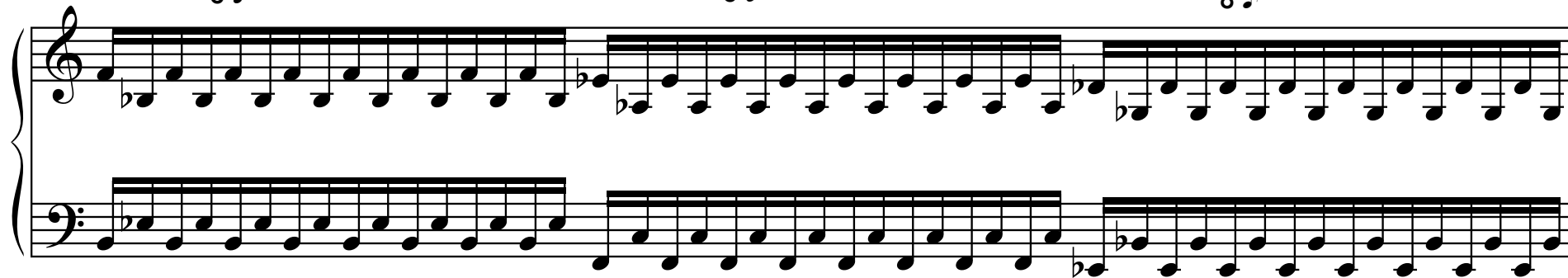
8 8 8 

526

8 8 4 4 8 

con pedale

527

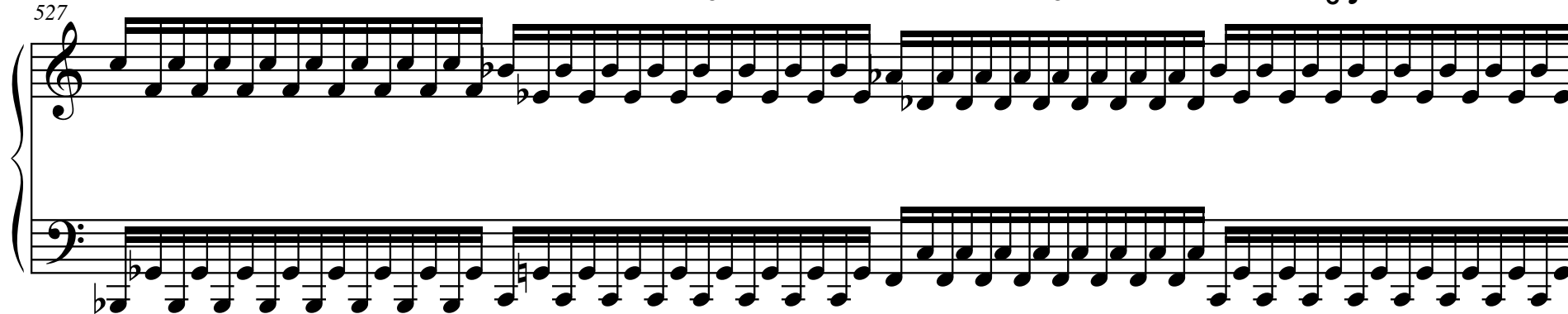
8 8 8 8 

528 4 6 4 4 4 6 120

529 8 8 16 8

530 4 4 6 8 5 4

121

531

8

8

8

8

6

8

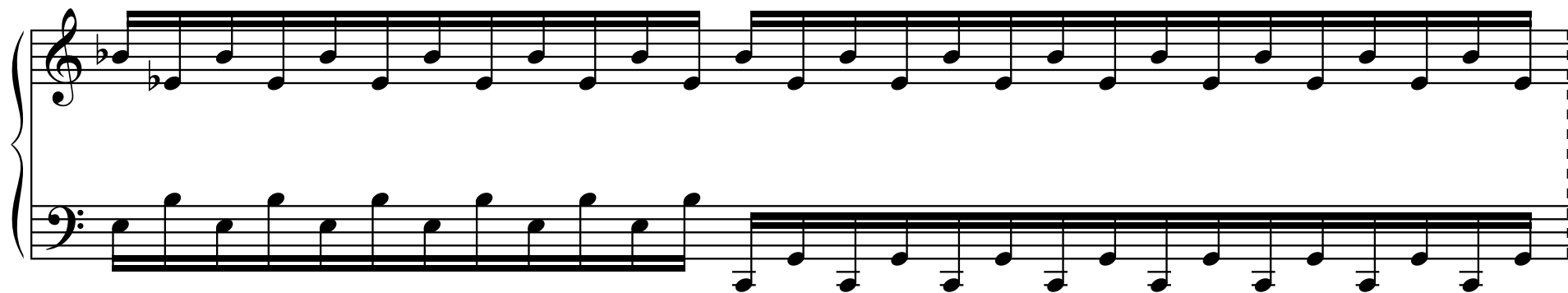

8

8

16

532

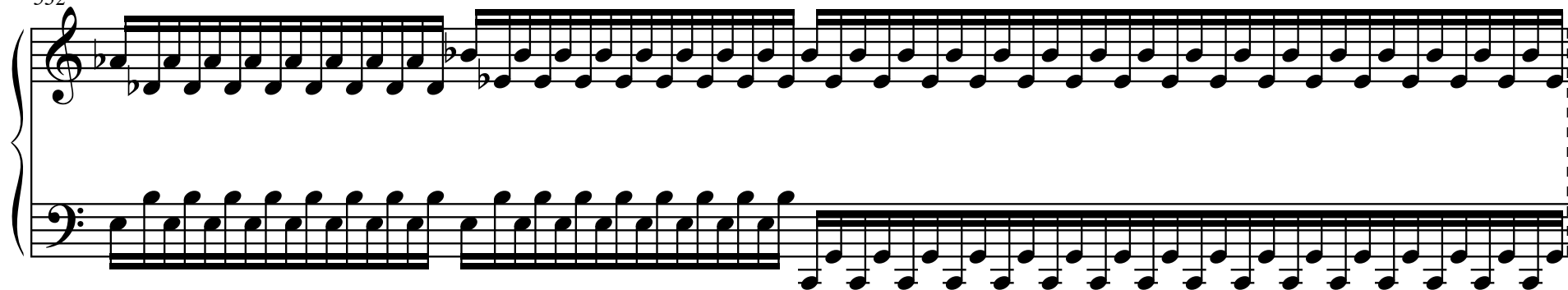

533 3 6 8 4 4 4 122

534 8 8 4 6

535 8 6 8

123 536 32 

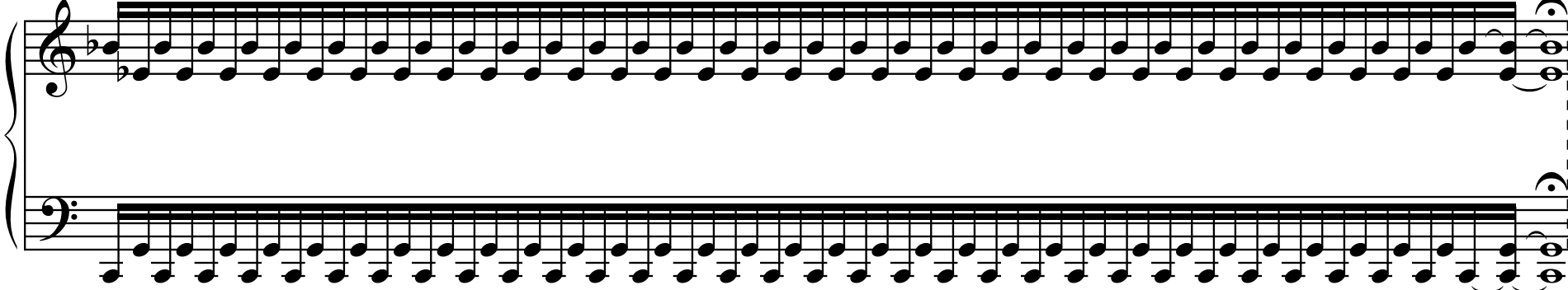

537  = 82

3X 4X

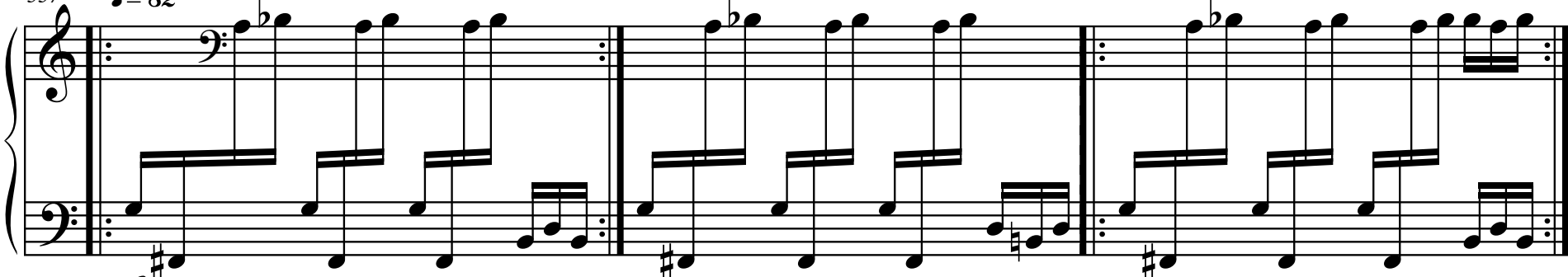

*mf*  
senza pedale

540

5X 3X

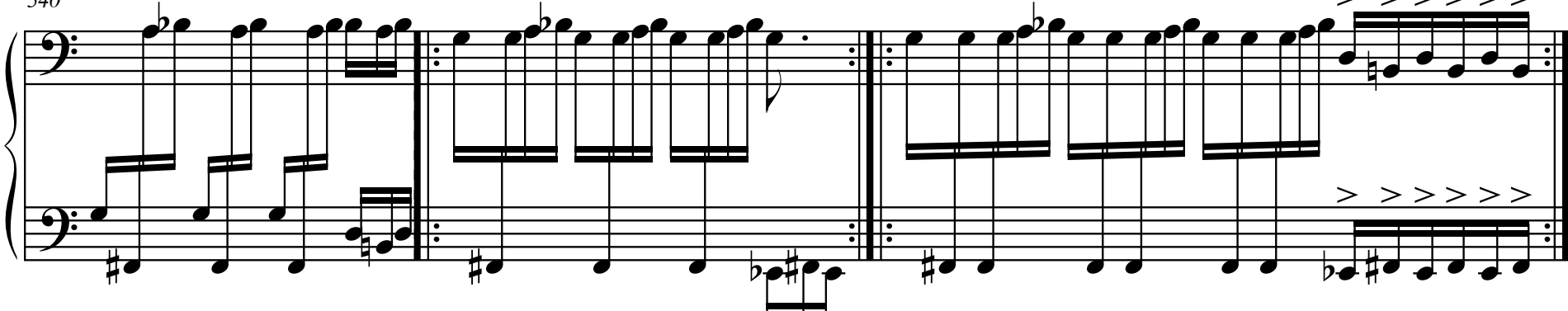

543

11X

3X

124

545

4X

546

125

551

126

8X 3X 4X

552

6X 10X 13X

555

127 558

559

561

563

2X

2X

128

565

2X

567

2X

129

569

571

573

575

576

578

131

580

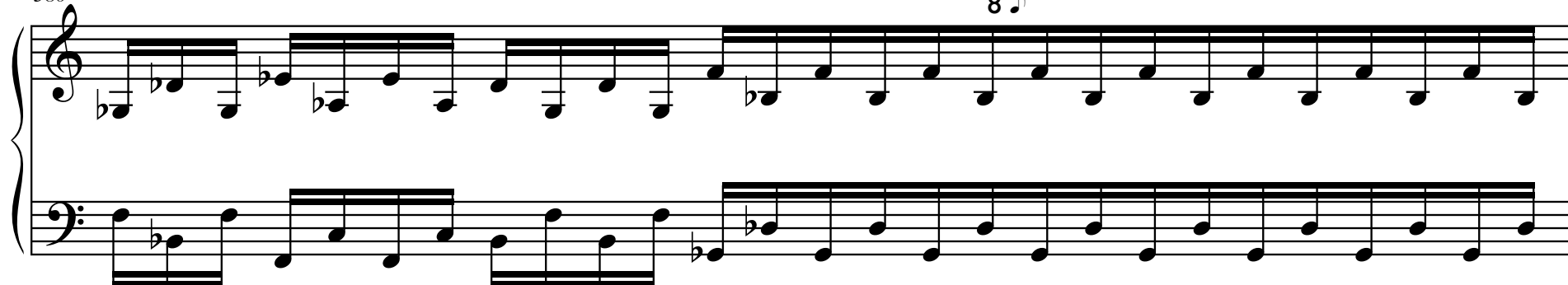
8 

581

2X

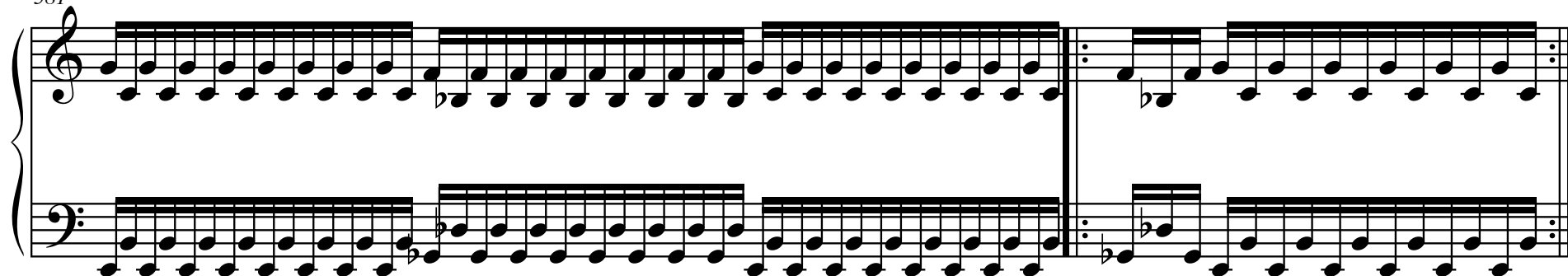

583

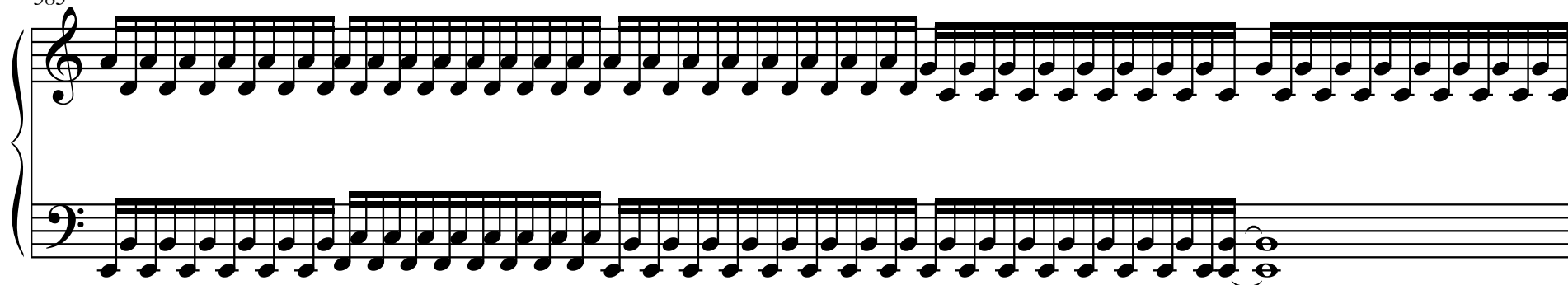

584 132

25 

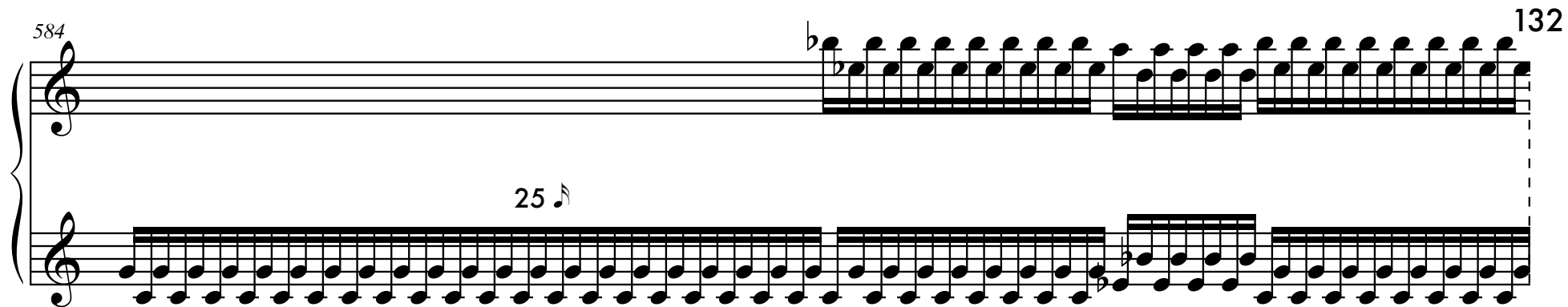

585

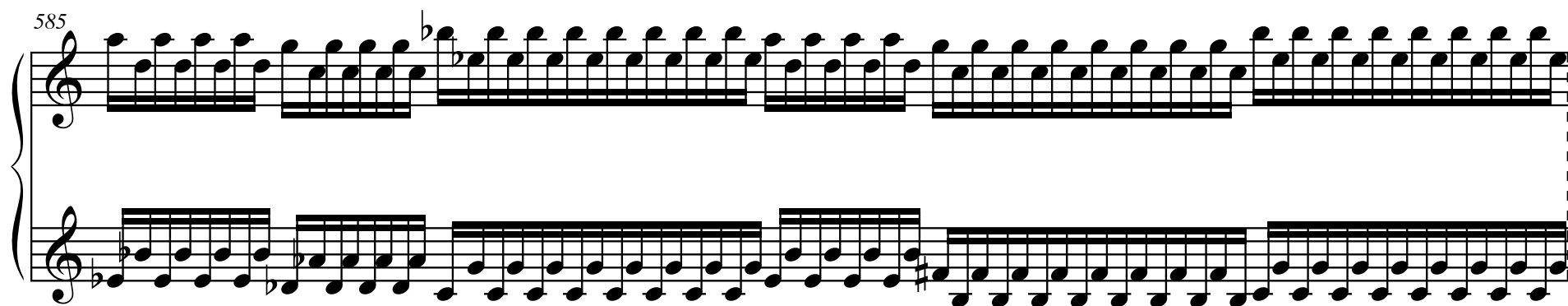

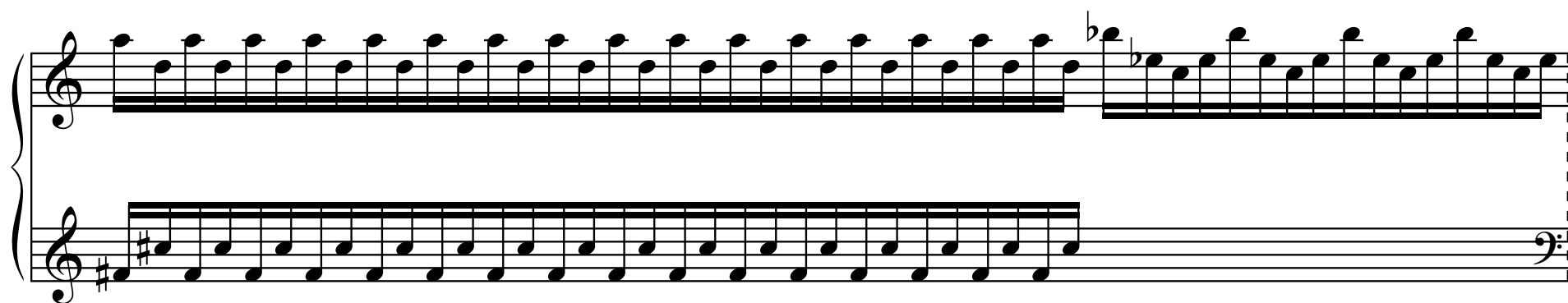

133 586

3X

587

588

589

590

591

135 592

mándara 11

593

594

595

597

598

2X

*subppp*

137 599

600

601

602

*mf*

603

*submp*

604

139 605

606

607

608

609

610

614

615

616

143 617

618 ♩ = 60

4X 2X

620

621

4X 144

623

624

145 <sup>625</sup>

fast as hell  
♩ = 74

8X 8X

629

4X 4X 8X 8X 6X 8X

636 ♩ = 110

5X 5:4

637

3X

15:12

146

638

16X

$\text{♩} = 80$

5:4

*mf*

640

147 641

642

643

*mp*

← 2X →

645

646

647

149 648

649

650

651

652

654

8  $\text{♩}$  2X 6  $\text{♩}$

151

655

8 ♩

8 ♩

8 ♩

8 ♩

656

8 ♩

8 ♩

6 ♩

8 ♩

657

5 ♩

8 ♩

8 ♩

8 ♩

658 16 8 8 152

659 8 16

660 16

153 661

16

8vb

662

*p*

mándara 14

*ppp*

$\text{♩} = 40$

7:8 7:8 7:8 7:8

6X

665

670

674

678

*mp*

6X

7X

681

chicago/short hills  
10/28/81-12/18/82