

Divertimento für Doppelrohrsextett D-Dur

(Bearbeitung des Divertimentos Hob.II:14 in C-Dur)

Oboe

J. Haydn

Allegro

Menuett

72 **Trio**

p 3

79

3 *f* 3

83

3 3

88 **Adagio**

mp

93

98

mp

103

109

113

3/4

Menuett

116 *f*

125 *mp* *f*

Trio

134 *p* *f*

142 *p*

Presto

151 *f* *p*

159 *f* *p* *f*

167 *p* *f*

174 *p* *cresc.*

179 *f* *p*

186 *f*

Divertimento für Doppelrohrsextett D-Dur

(Bearbeitung des Divertimentos Hob.II:14 in C-Dur)

Oboe d'amore

J. Haydn

Allegro

Menuett

72 **Trio**

p

79

f

84

p

88 **Adagio**

p

93

98

p

103

p

109

112

p

$\frac{3}{4}$

Menuett

116 *f*

124 *mp* *f*

Trio

133 *p* *f*

142 *p*

Presto

151 *f*

157 *p* *f* *p*

163 *f* *p*

169 *f* *p*

176 *cresc.* *f*

183 *p* *f*

Divertimento für Doppelrohrsextett D-Dur

Englischhorn

(Bearbeitung des Divertimentos Hob.II:14 in C-Dur)

J. Haydn

Allegro

Menuett

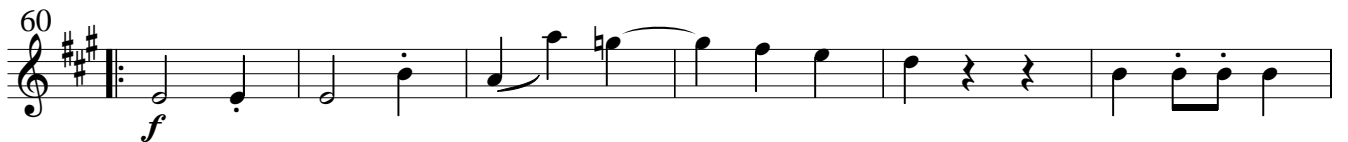

72 **Trio**

p

88 **Adagio**

p

Menuett

116 *f*

124 *mp* *f*

Trio

134 *p* *f*

141 *p*

146

Presto

151 *f*

157 *p* *f* *p*

164 *f* *p* *f*

171 *p* *cresc.*

178 *f*

184 *p* *f*

Divertimento für Doppelrohrsextett D-Dur

(Bearbeitung des Divertimentos Hob.II:14 in C-Dur)

Baritonoboe

J. Haydn

Allegro

Menuett

Trio

72 *p* 3

79 *f*

84 3 3

Adagio

88 *p*

95

101

106

111 3/4

Menuett

116 *f* 3/4

125 *mp* *f*

Divertimento für Doppelrohrsextett D-Dur

(Bearbeitung des Divertimentos Hob.II:14 in C-Dur)

Fagott

J. Haydn

Allegro

10

19

28

36

45

52

Menuett

60

66

72 Trio

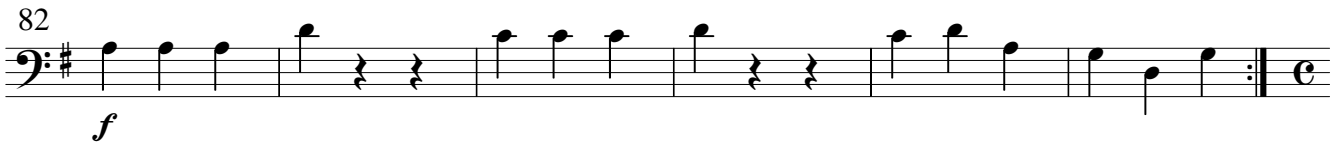
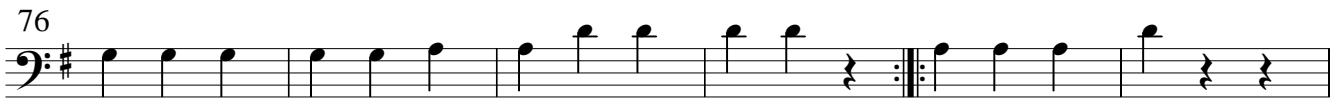
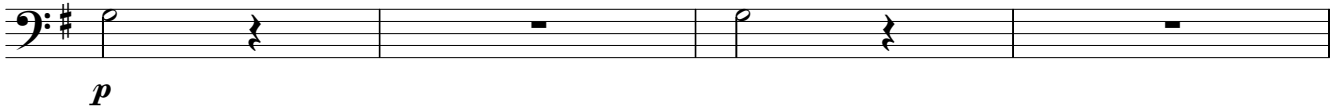

88 Adagio

116 Menuett

134 **Trio**

p *f*

141

p

146

p

151 **Presto**

f *p*

158

f *p*

164

p *f*

170

cresc.

177

p

183

p

186

f

Divertimento für Doppelrohrsextett D-Dur

(Bearbeitung des Divertimentos Hob.II:14 in C-Dur)

Kontrafagott

J. Haydn

Allegro

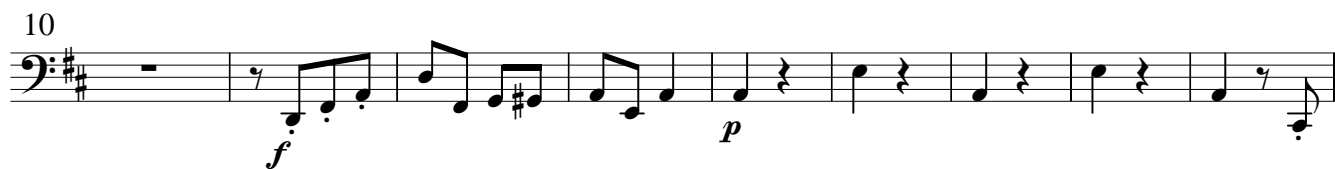

Menuett

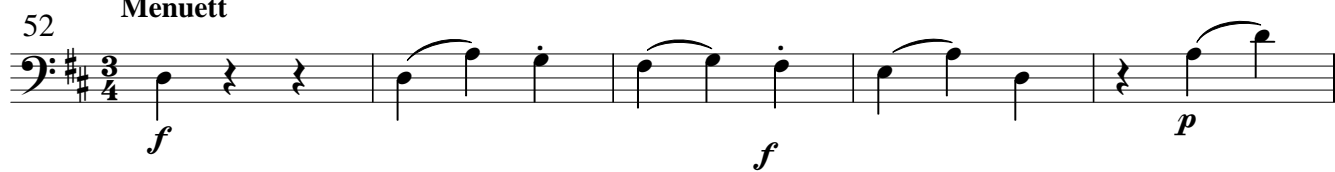

72 **Trio**

p 3 3

76

82

f

88 **Adagio**

p

94

100

105

111

116 **Menuett**

f

124

mp

134 **Trio**

140

145

151 **Presto**

158

164

170

177

184