

Barytontrio Nr.6

J. Haydn

Adagio piu tosto moderato

Baryton

Viola

Basso

4

6

9

11

14

16

19

21

24

26

29

31

33

36

38

40

tr

42

tr

44

46

49

Menuett

Baryton

Viola

Basso

4

7

17

Trio

19

22

25 *tr*

27

29

32

35

38

Menuett da capo

Finale

Baryton

Viola

Basso

4

7

10

13

16

19

22

25

27

29

32

35

38

41

44

47

50

53

56

59

62

65

Barytontrio Nr.6

Oboe

J. Haydn

Adagio piu tosto moderato

4

6

9

11

14

16

19

21

24

26

29

31

33

36

38

40

42

44

46

49

Menuett

5

9

14

19

Trio

27

31

35

Menuett da capo

Finale

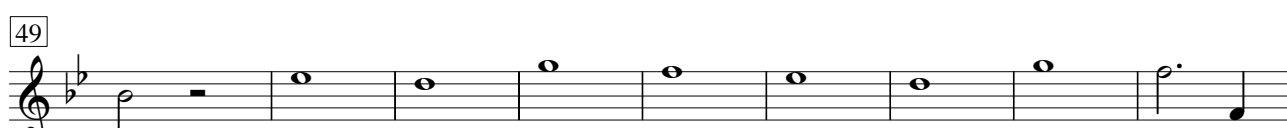
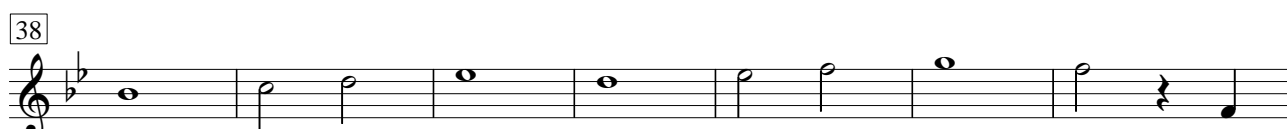
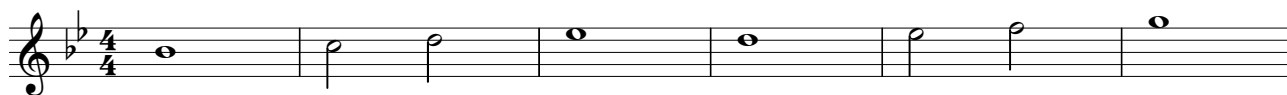

Barytontrio Nr.6

Englischhorn

J. Haydn

Adagio piu tosto moderato

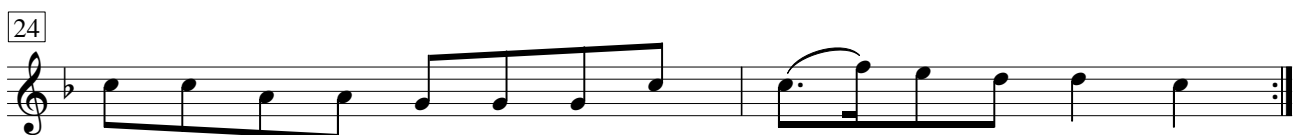
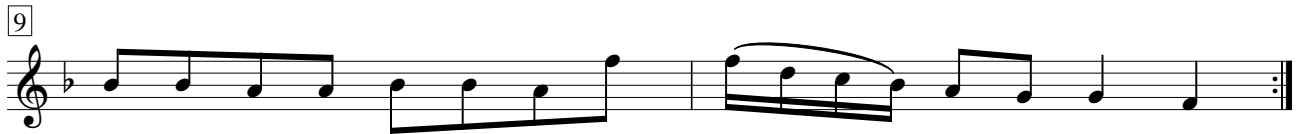

26

29

31

33

36

38

40

42

44

46

49

Menuett

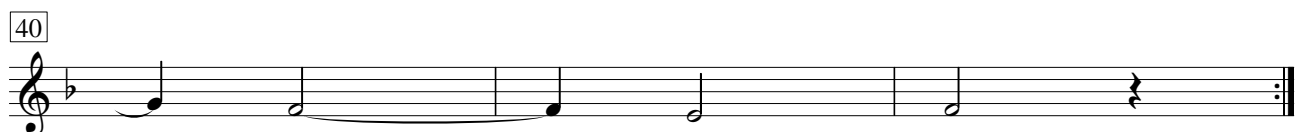
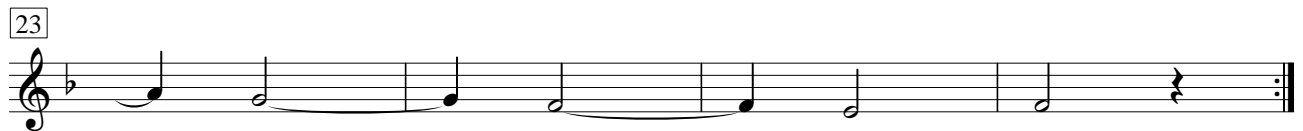

Menuett da capo

Finale

7

13

19

22

27

32

38

44

50

56

62

Barytontrio Nr.6

Fg

Fagott

J. Haydn

Adagio piu tosto moderato

Menuett

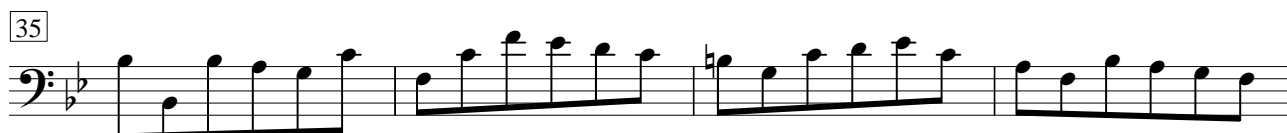

Menuett da capo

Finale

6

13

19

23

27

32

38

44

50

56

62