

# Barytontrio Nr.3

Allegretto

J. Haydn

Oboe

Englischhorn

Fagott

3

6

9

12

15

18

21

23

26

29

32

35

38

41

44

47

## Menuet

Oboe

Englischhorn

Fagott

4

7

9

11

14

17

20

23

25

Trio

27

30

33

37

40

Menuet da capo

## Presto

Oboe

Englischhorn

Fagott

4

7

10

13

16

19

23

26

29

32

35

38

41

44

47

50

53

56

# Barytontrio Nr.3

Oboe

J. Haydn

Allegretto

## Menuet

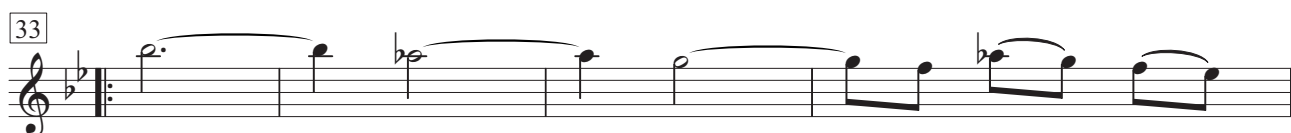

Menuet da capo

Ob

Presto

5

9

13

18

23

27

31

35

39

43

51

57

# Barytontrio Nr.3

Englischhorn

J. Haydn

Allegretto

3

6

9

13

16

19

23

27

33

38

43

47

tr

3

## Menuet

Menuet da capo

# Barytontrio Nr.3

Fagott

J. Haydn

Allegretto

4

8

12

16

20

23

27

31

35

40

46

## Menuet

5

9

13

17

21

25

## Trio

29

33

36

40

Menuet da capo

Fg

Presto

6

11

17

23

28

33

38

43

48

52

56
