

Barytontrio Nr.2

J. Haydn

Allegretto

Oboe

Englischhorn

Fagott

4

9

12

17

20

25

28

33

36

41

44

49

52

57

60

65

68

73

76

81

84

89

92

Da capo al segno

Arioso: Adagio

Oboe

Englischhorn

Fagott

5

9

13

18

22

26

30

33

36

Tempo di Menuet

Oboe

Englischhorn

Fagott

4

9

13

17

21

26

32

36

39

Allegro di molto

Oboe

Englischhorn

Fagott

This block contains the first four measures of the musical score. It features three staves: Oboe (top), Englischhorn (middle), and Fagott (bottom). The key signature is B-flat major (two flats) and the time signature is 2/4. The Oboe part begins with a half note G4, followed by a quarter note A4, and then a series of eighth notes. The Englischhorn part has a whole rest in the first measure, then enters in the second measure with a half note G4. The Bassoon part plays a steady eighth-note accompaniment throughout.

5

This block contains measures 5 through 8. The Oboe part continues with its melodic line, featuring a half note G4 in measure 5 and a quarter note A4 in measure 6. The Englischhorn part follows a similar pattern, with a whole rest in measure 5 and entry in measure 6. The Bassoon part maintains its eighth-note accompaniment.

9

This block contains measures 9 through 12. The Oboe part has a half note G4 in measure 9 and a quarter note A4 in measure 10. The Englischhorn part has a half note G4 in measure 9 and a quarter note A4 in measure 10. The Bassoon part continues with its eighth-note accompaniment.

13

This block contains measures 13 through 16. The Oboe part has a half note G4 in measure 13 and a quarter note A4 in measure 14. The Englischhorn part has a half note G4 in measure 13 and a quarter note A4 in measure 14. The Bassoon part continues with its eighth-note accompaniment.

17

21

24

27

30

34

38

42

46

6

3

Barytontrio Nr.2

Oboe

J. Haydn

Allegretto

4

9

12

17

20

25

28

33

36

41

44

Ob

Arioso: Adagio

Tempo di Menuet

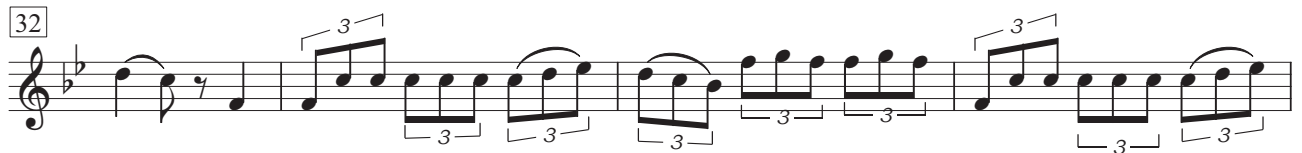
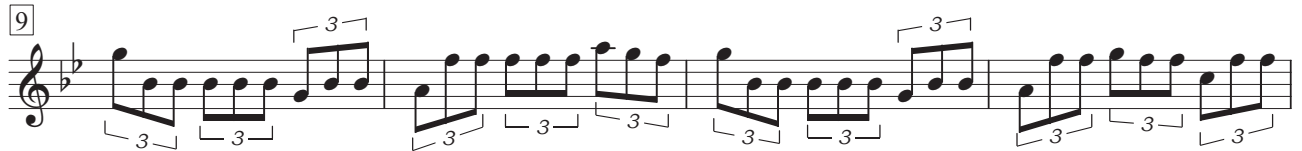

Ob

Allegro di molto

Barytontrio Nr.2

Englischhorn

J. Haydn

Allegretto

4

9

12

17

20

25

28

33

36

41

44

49

52

57

60

65

68

73

76

81

84

89

92

Da capo al segno

Eh

Arioso: Adagio

Tempo di Menuet

Eh

Allegro di molto

Barytontrio Nr.2

Fagott

J. Haydn

Allegretto

49

52

57

60

65

68

73

76

81

84

89

92

Da capo al segno

Fg

Arioso: Adagio

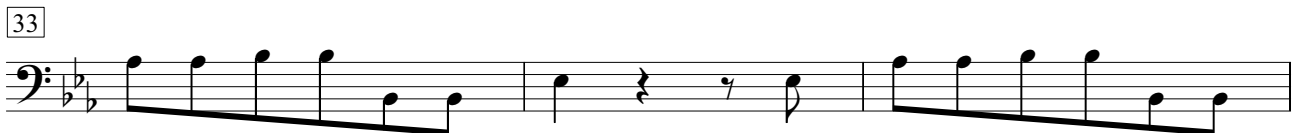

Tempo di Menuet

4

9

13

17

21

26

32

36

39

Fg

Arioso: Adagio

6

11

16

21

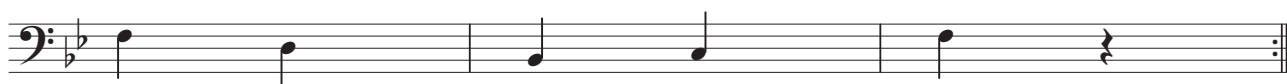

24

29

34

39

44

50

