

Barytontrio Nr.1

J. Haydn

Adagio

Oboe

Englischhorn

Fagott

4

7

10

13

15

17

20

23

26

tr

tr

29

Allegro

Oboe

Englischhorn

Fagott

3

6

tr

tr

9

12

15

18

21

24

28

31

34

37

40

43

46

49

tr

Dal $\text{||}\text{:}$ al Fine

tr

Dal $\text{||}\text{:}$ al Fine

Dal $\text{||}\text{:}$ al Fine

Menuett

Oboe

Englischhorn

Fagott

3

6

tr

tr

11

14

17

Trio

21

24

27

29

32

Presto

Oboe

Englischhorn

Fagott

3

6

10

14

Barytontrio Nr.1

Oboe

J. Haydn

Adagio

Ob

Allegro

4

10

15

21

27

33

39

45

49

Dal § al Fine

Ob

Menuett

Menuetto da capo

Ob

Presto

Barytontrio Nr.1

Englischhorn

J. Haydn

Adagio

Allegro

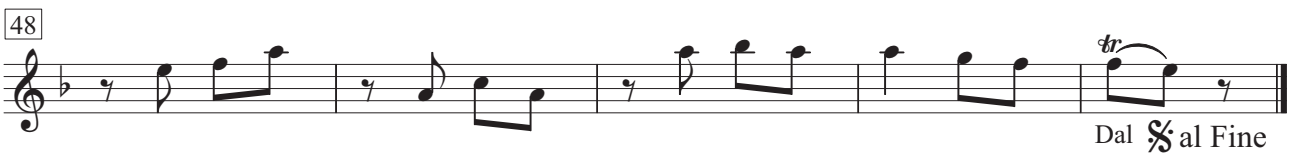

Menuett

Menuetto da capo

Presto

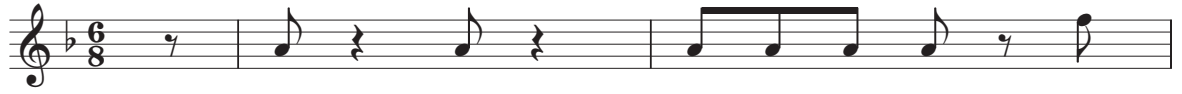

Barytontrio Nr.1

Fagott

J. Haydn

Adagio

4

7

10

13

15

19

23

26

29

Allegro

Menuett

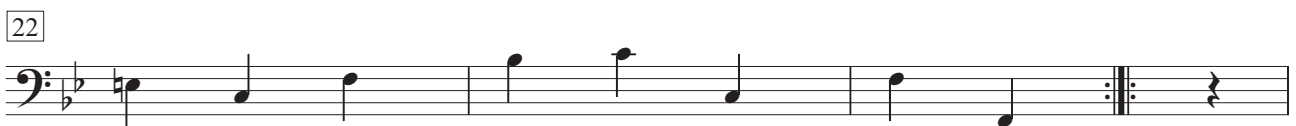

Menuetto da capo

Fg

Presto

3

6

9

13

