

No 9

# Adorno

pour le

Piano Forte

avec l'accompagnement d'un

Violon ou Flûte

Violoncelle

M312  
9.998 N.9

par

# M. A. CYROWETZ

Courtois

Paris f. 2.

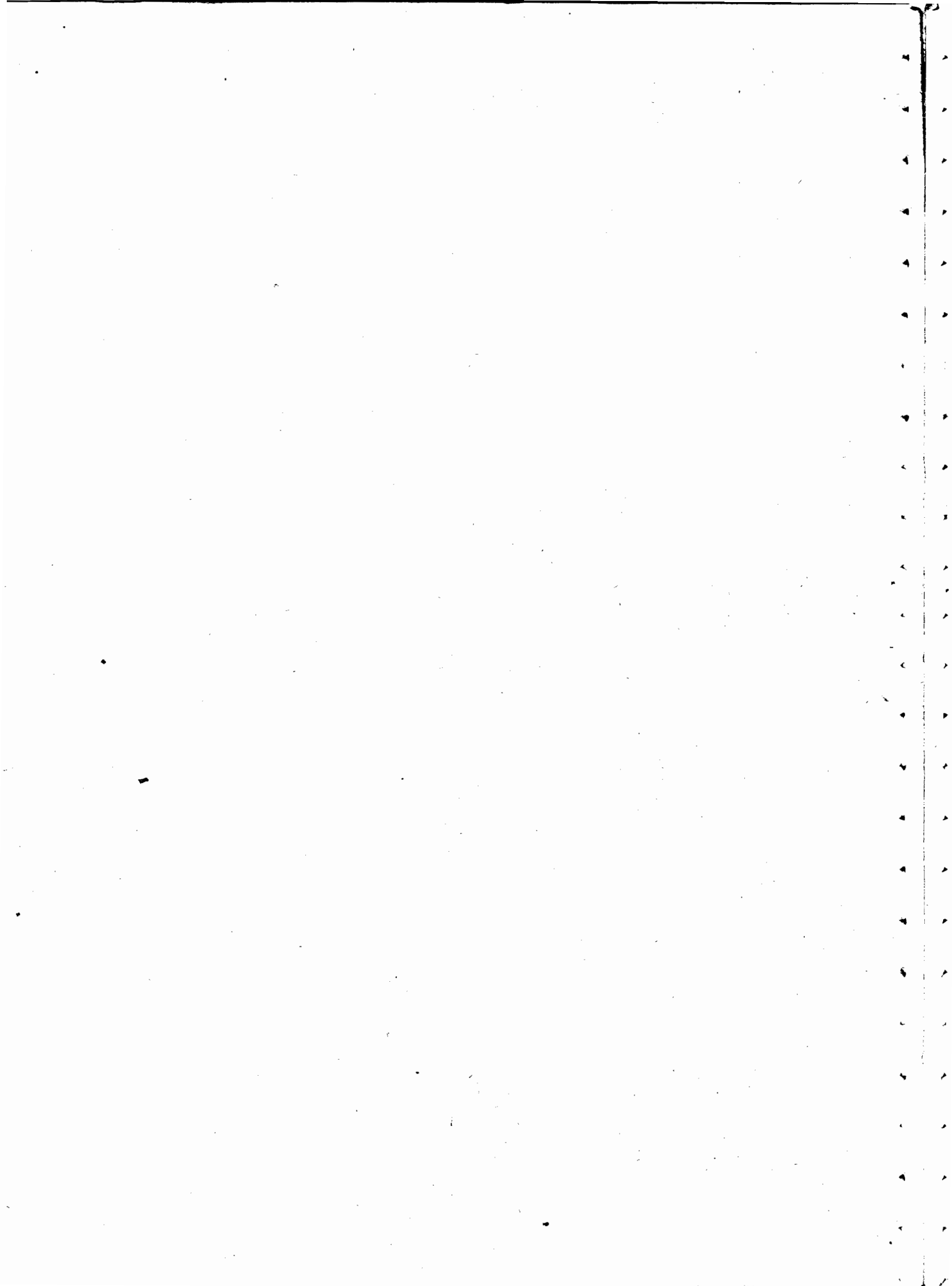

568074

3/12/52 Sleebert, Hagman

# Notturmo

Larghetto

*Menuetto*  
*Alliegretto*

5

*Alternativo*

6  
*Andantino*

*Sotto voce*  

*Var. 3*

*Moderato*  
*Polacca*

10

R-30  
(16)

568074

Violino o Flauto

Notturmo  
Larghetto

Menuetto  
Allegretto

# Violino o Flauto

## Alternativo

Da Capo Menuto al Fine

## Andantino

## Var. 1.

## Var. 2.

## Var. 3.

400

*Violino o Flauto*

*Pollacca*

*Minore*

*Allegretto*

# Violino o Flauto

568074

# Violoncello

## Notturmo Larghetto

The Notturmo section consists of approximately 12 staves of music. It begins with a treble clef, a key signature of one sharp (F#), and a 3/4 time signature. The tempo is marked 'Larghetto'. The music features a variety of note values, including eighth and sixteenth notes, and rests. Dynamic markings such as *sp*, *pizz*, *arco p*, *f*, and *p* are used throughout. The piece concludes with a double bar line.

### attacca e Monuetto

## Monuetto Allegretto

The Monuetto section begins with a treble clef, a key signature of one sharp (F#), and a 3/4 time signature. The tempo is marked 'Allegretto'. The music is characterized by a steady eighth-note accompaniment in the lower staves and a more melodic line in the upper staves. Dynamic markings include *pizz*, *arco*, *sp*, and *f*. The piece concludes with a double bar line.

# Violoncello

## Allacca

1 *pizz:* *arco* 4

*p*

## Minore

*p* *sp* *f*

*Allacca D.C.*

## Allegretto

1 2 1 *pizz:* 1 *arco*

*f* *p* *sp* *sp* *sp*

400

# Violoncello

Minore

