

# FLORILEGIUM PRIMUM

## Suite 1 – EUSEBIA

### 1. Ouverture

*Georg Muffat*

#### Violoncello/ Basso

## 2. Air

7

13

## 3. Sarabande

Grave

6

12

## 4. Gigue I

8

16

## 5. Gavotte

## 6. Gigue II

## 7. Menuet

## Suite 2 – SPERANTIS GAUDIA

## 1. Ouverture

Georg Muffat

5

10

15

20 *Presto*  
6

30

35

40

45

50

55

## 2. Balet

6

13

## 3. Bourrée

7

14

## 4. Rondeau

9

18

27

35

43

## 5. Gavotte

## 6. Menuet I

## 7. Menuet II

Menuet I da capo

# Suite 3 – GRATITUDO

## 1. Ouverture

*Georg Muffat*

## 2. Balet

## 3. Air

## 4. Bourrée

## 5. Gigue

## 6. Gavotte

## 7. Menuet

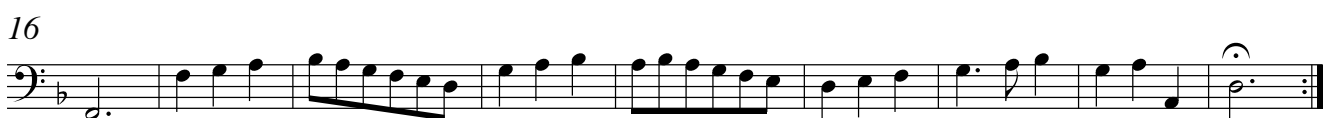

## Suite 4 – IMPATIENTIA

## 1. Symphonie

Georg Muffat

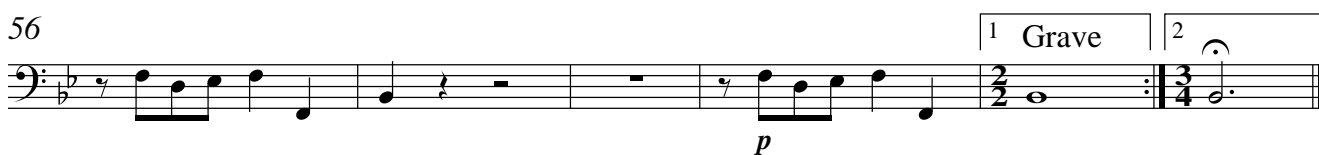
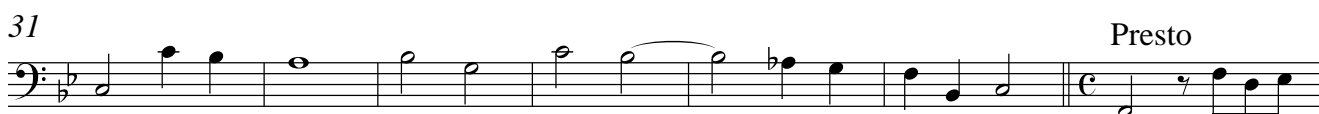
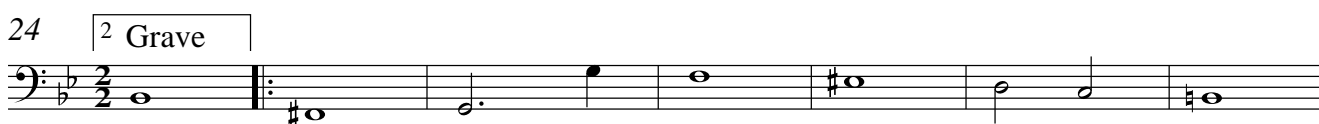

## 2. Balet

## 3. Canaries

## 4. Gigue

## 5. Sarabande

9

17

## 6. Bourrée

8

15

## 7. Chaconne

8

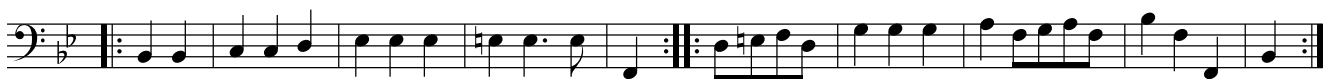

15

## Suite 5 – SOLLICITUDO

## 1. Ouverture

*Georg Muffat*

5

10

15 1 2 Allegro  
11

29

35

42

48 2

56

62 3

70 1 2

## 2. Allemande

Largo

## 3. Air

## 4. Gavotte

## 5. Menuet I

## 6. Menuet II

Menuet I da capo

## 7. Bourrée

## Suite 6 – BLANDITIAE

## 1. Ouverture

Georg Muffat

7

13

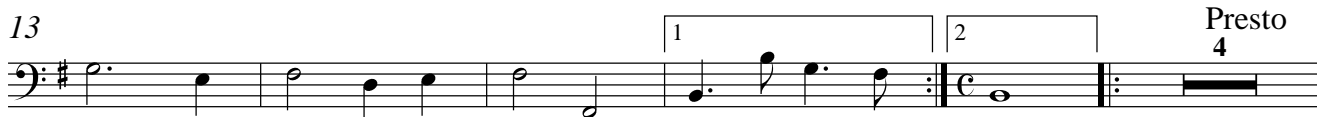

21

26

30

34

38

## 2. Sarabande

Grave

## 3. Bourrée

## 4. Chaconne

## 5. Gigue

## 6. Menuet

## 7. Echo

## 3. Entrée des Insultes

5

10

14 *Allegro*

21

28

## 4. Gavotte

4

8

## 5. Bourrée

7

14

## 6. Menuet I

## 7. Menuet II

Menuet I da capo

## 8. Gigue

