

# Sonate III in A Kv.12

Komponiert 1764 in London

Violoncello (ad lib.)

Andante

5

9

12

15

18

23

29

33

37

41

Sonate III in A Kv.12

25

3 3 3 3

51

3 3 3

54

3 3 3

58 **Allegro**

68 *p*

Musical staff 68-77: Continuation of the eighth-note pattern, marked *p* (piano).

78

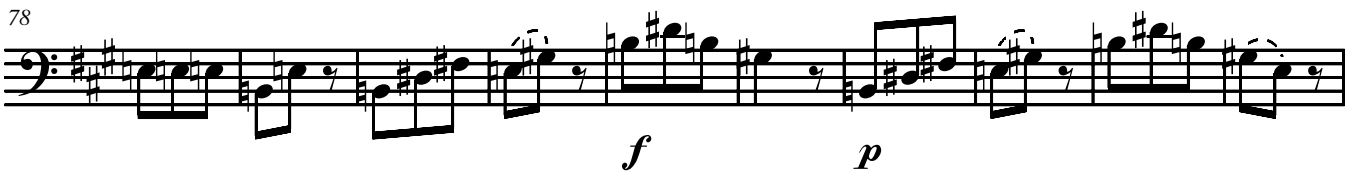

Musical staff 78-87: Continuation of the eighth-note pattern, marked *f* (forte) and *p* (piano).

88 *p*

Musical staff 88-97: Continuation of the eighth-note pattern, marked *p* (piano).

98

Musical staff 98-105: Continuation of the eighth-note pattern.

106

Musical staff 106-114: Continuation of the eighth-note pattern.

115

Musical staff 115-123: Continuation of the eighth-note pattern.

124

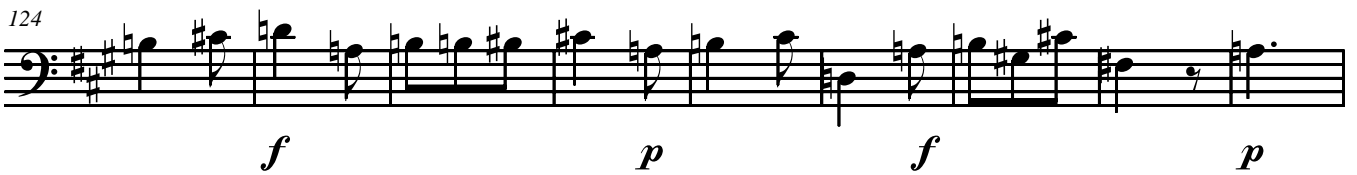

Musical staff 124-132: Continuation of the eighth-note pattern, marked *f* (forte), *p* (piano), *f* (forte), and *p* (piano).

133

Musical staff 133-140: Continuation of the eighth-note pattern.

141

156

Musical staff 156-164: Continuation of the eighth-note pattern, marked *f* (forte) and *p* (piano).

Sonate III in A Kv.12

464

172

180

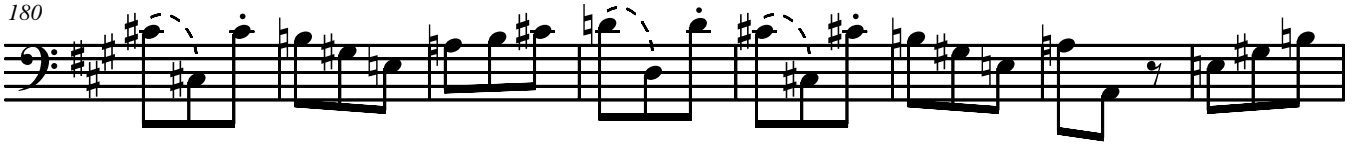

188

196

