

Overture

zu
Fidelio

L. VAN BEETHOVEN
Op. 72b

Flauti

Allegro

zu 2 *f sf sf*

Adagio

9

Allegro

zu 2 *f sf sf*

17 = 110

p p cresc.

35

zu 2 *ff*

39

p

43

47 = 260

Allegro

cresc. p

54 *cresc.* *f* *f*

67

72 *sf*

77 *sf* zu 2

83 *p* *p*

89 *p* *cresc.*

96 *f* *ff* zu 2

101 *sf* *sf*

106 *sf sf sf sf sf sf sf sf f f*

112 *f f* zu 2

119

126 *p*

132 *p* 1.

138 *p*

144 *cresc. p* 1.

152 *cresc.* 1.

160 *f* *f*

166 *sf*

172 *sf*

178 1. *p*

184

191 *cresc.*

197 *f* *ff* zu 2

202 *sf* *sf*

208 *sf sf sf sf sf sf sf sf f f*

214 *f f* zu 2

221 *f f f f*

228 *ff sf sf*

234 = 110 Adagio *p dolce*

241 *p*

248 = 340 Presto. *f f* zu 2 zu 2

255 *f*

261 *p* *cresc.*

267

273 *f* *sempre piu. f* *ff*

279 *sf sf sf sf sf sf* *zu 2*

285 *sf sf sf sf sf sf sf sf sf sf*

290 *sf sf sf sf sf sf sf sf*

295 *sf sf sf sf*

302

Overture

zu
Fidelio

L. VAN BEETHOVEN
Op. 72b

Oboi

66

73 *sf* *sf* zu 2

82 *p*

93 *p* *cresc.* *f* *ff* zu 2

99 *sf* *sf*

106 *sf sf sf sf sf sf sf sf p p*

112 *p p f*

118 *p dolce*

126 *p*

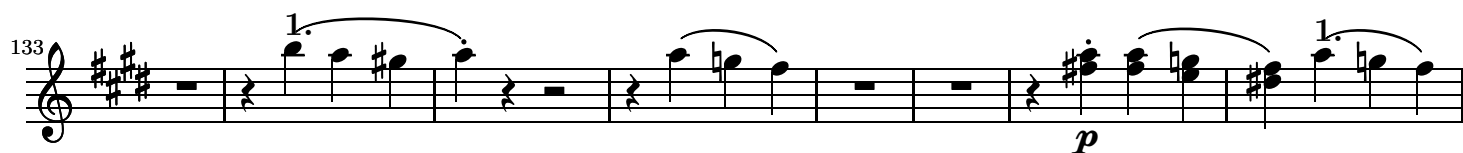
133 

141 

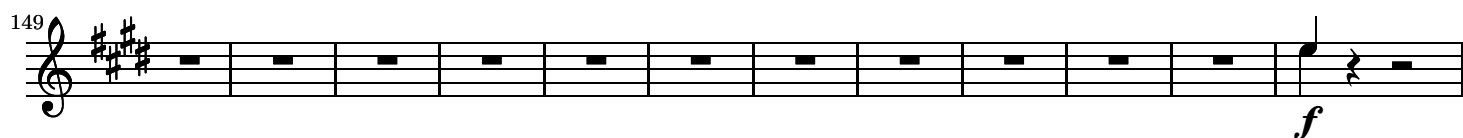
149 

161 

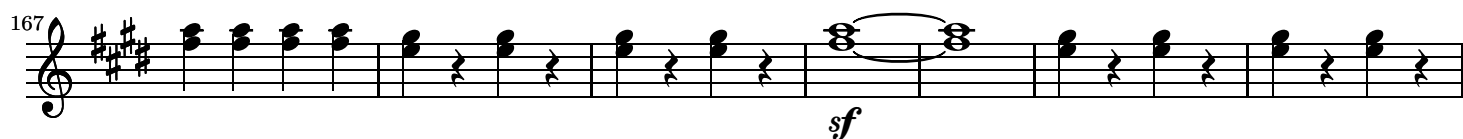
167 

174 

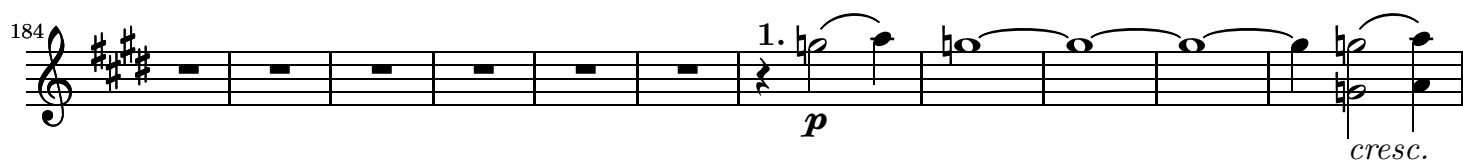
184 

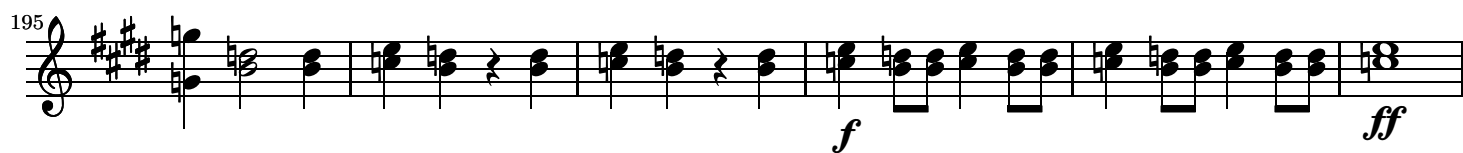
195 

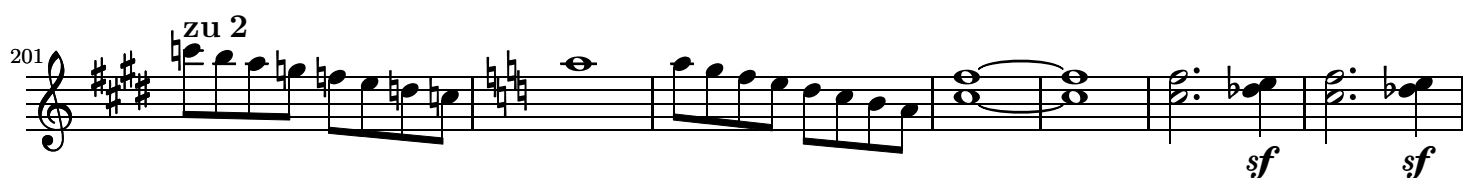
201 

zu 2

277 *ff* *sf* *sf* *sf* *sf* *sf* *sf* *sf* zu 2

285 *sf* *sf* *sf* *sf* *sf* *sf* *sf* *sf* *sf* *sf* *sf* *sf* zu 2

291 *sf* *sf* *sf* *sf* *sf* *sf* *sf* zu 2

297 *sf* *sf* *sf*

303

Overture

zu
Fidelio

L. VAN BEETHOVEN
Op. 72b

Clarinetti in A

1 *f* *sf* *sf* *p dolce*

11 *f* *sf* *sf* *p*

20 *pp* *cresc.*

34 *ff* *p* *p*

42 *cresc.* *p*

55 *dolce* *cresc.*

64 *f*

71 *sf*

78 *sf* *zu 2* *p* 1.

86 *p* *zu 2* *p* *p*

94 *cresc.* *f* *zu 2* *ff*

101

108 *sf sf p f p f p f p f*

114 3

122 1. *p dolce* 2. *p*

132 3. *p*

141 *p* **2** *cresc.* *p* **2**

150 *dolce* **1.** *cresc. cresc.*

159 *f*

166 *sf*

173 *sf* **1.** *p*

182

189 *p* **zu 2** **3** *f*

199 *ff* **zu 2** *sf sf*

208 *sf sf sf sf sf sf sf p p*

214 *p p f f* 3

222 *p p p p f*

228 *ff*

234 *p dolce p dolce* 6

244 *f f* zu 2 8

261 *p cresc.*

272 *f sempre piu f ff sf sf*

283 *sf sf sf sf sf sf sf sf sf sf sf sf*

289 *sf sf sf sf sf sf sf sf sf sf*

295 *sf* *sf* *sf* *sf* zu 2

302

Overture

zu
Fidelio

L. VAN BEETHOVEN
Op. 72b

Fagotti

zu 2

f *sf* *sf* *f*

8 zu 2

14 *sf* *sf* *p* *pp* <

22 *pp* *cresc.*

33 *ff* *p*

41 *cresc.*

49 *p* *f*

69 *sf*

76 *sf* zu 2

84 *1.*
p *p*

91 *zu 2*
p cresc. f

98 *zu 2*
ff sf

105 *zu 2*
sf sf sf sf sf sf sf sf p

111 *zu 2*
p p p f

117 *3* *1.*
p dolce

126 *p*

133 *p p*

139 *3* *3* *3*
p cresc. p p

Detailed description of the musical score: The score is written for a bass clef instrument in a key with three sharps (F#, C#, G#). It consists of nine staves of music, numbered 84 to 139. The first staff (84) features a melodic line with slurs and accents, marked with a first ending bracket and dynamics *p*. The second staff (91) continues the melodic line, marked with *zu 2*, *p*, *cresc.*, and *f*. The third staff (98) features a more complex texture with slurs and accents, marked with *zu 2*, *ff*, and *sf*. The fourth staff (105) consists of a series of chords, marked with *zu 2* and dynamics *sf* and *p*. The fifth staff (111) features a melodic line with slurs and accents, marked with *zu 2* and dynamics *p* and *f*. The sixth staff (117) features a melodic line with slurs and accents, marked with a triplet *3*, a first ending bracket *1.*, and dynamics *p* and *dolce*. The seventh staff (126) features a melodic line with slurs and accents, marked with *p*. The eighth staff (133) features a melodic line with slurs and accents, marked with *p* and *p*. The ninth staff (139) features a melodic line with slurs and accents, marked with triplets *3*, *3*, *3*, and dynamics *p*, *cresc.*, and *p*.

154

cresc.
f

162

168

sf
sf

176

1.
p

184

191

cresc.

197

f
ff

202

sf
sf
sf
sf
sf
sf

210

sf
sf
sf
sf
p
p
p
p

217 *zu 2*

223 *p p p f*

229 *ff sf sf p dolce*

240 *4 p f zu 2*

251

257 *f p cresc.*

267 *f sempre piu f*

278 *ff sf sf sf sf sf sf*

285 *sf sf sf sf sf sf sf sf sf sf sf sf*

291

297

303

Overture

zu
Fidelio

L. VAN BEETHOVEN
Op. 72b

Corni in E [I/II]

f *sf* *sf* *p dolce*

8 *f* *sf* *sf* zu 2

16 *p*

27 *p cresc.* *ff*

38 *p* 1. 2. *p*

47 *cresc.* *p dolce* 2.

54 *p dolce* 1. *p cresc.*

62 *f*

70 *sf*

77 *sf* *p* zu 2 1.2. zu 2

87 *p* *cresc.*

96 *f* *ff* *sf*

105 zu 2 zu 2 zu 2 *sf sf f f*

112 *f f*

118

131 2. *p*

140

p *cresc.*

146

p *p* *p*

152

f

162

169

sf *sf*

178

p *zu 2*

188

cresc. *zu 2*

197

f *ff* *zu 2*

206

sf *sf* *sf* *sf* *sf* *sf* *sf* *sf* *sf* *sf*

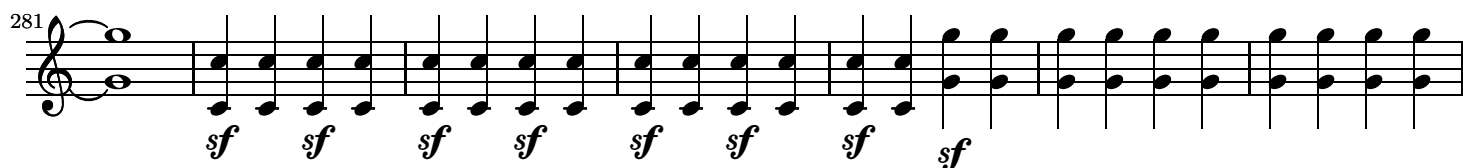
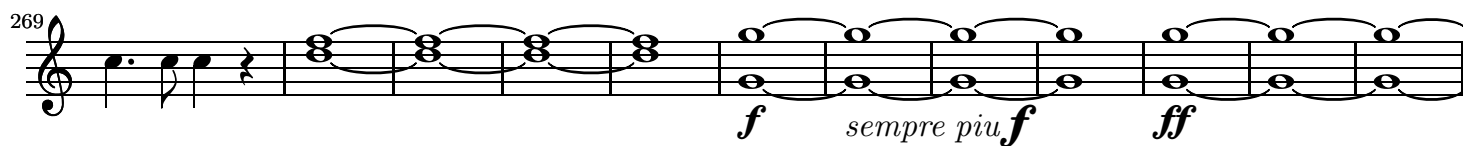
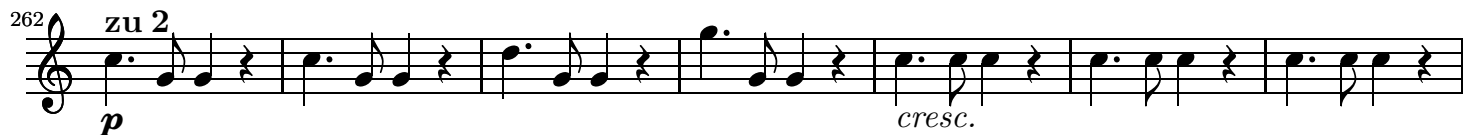
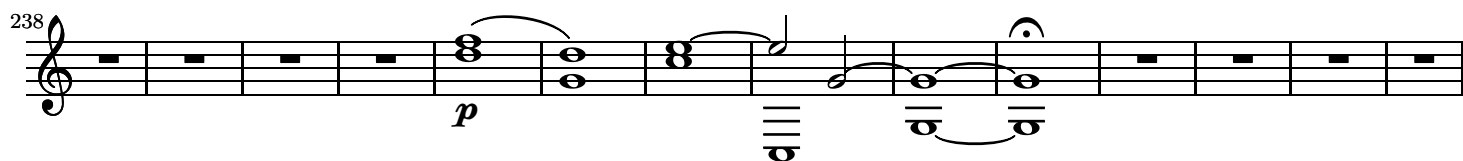

288

sf sf sf sf sf sf sf sf

295

sf sf sf sf

302

sf sf sf sf sf sf sf sf

Overture

zu
Fidelio

L. VAN BEETHOVEN
Op. 72b

Corni in E [III/IV]

f *sf* *sf*

9 *f* *sf* *sf*

19 *p* *cresc.*

33 *ff* *p*

42

57 *p* *cresc.* *f*

67

74 *sf* *sf*

83 *p* *cresc.*

95 *f* *ff* *sf*

104 *zu 2* *zu 2* *sf* *sf* *p*

111 *p* *p* *p* *f*

117

128

142 *p*

155 *cresc.* *f*

164 

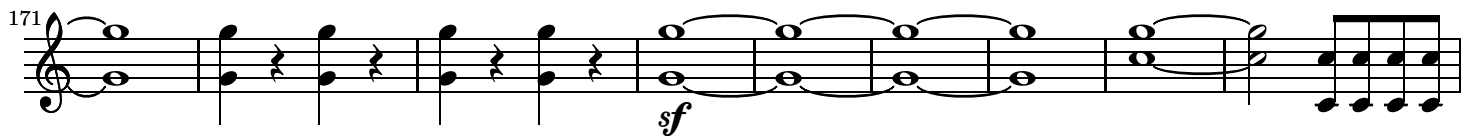
171 

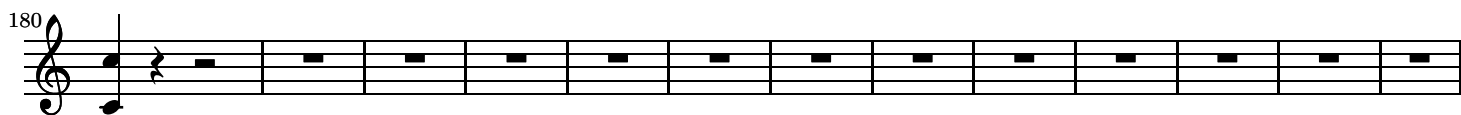
180 

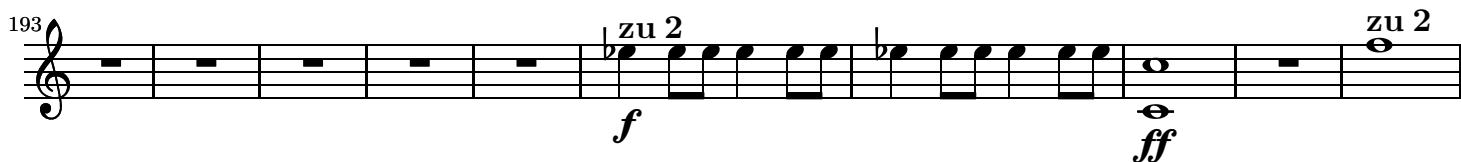
193 

203 

211 

218 

224 

230 

239  *p*

253  *f sf sf sf*

262 *zu 2*
 *p cresc.*

269  *f sempre piu f ff*

281  *sf sf sf sf sf sf sf sf*

288  *sf sf sf sf sf sf sf sf*

295  *sf sf zu 2 sf*

302  *sf*

Overture

zu
Fidelio

L. VAN BEETHOVEN
Op. 72b

Trombe in C

91 *f* *ff* *sf* *sf*

102

109

123

137

151 *f*

163

170 *sf*

180

193

p *cresc.* *f* *ff* *ff* *ff*

204

211

f *f* *f* *f*

218

227

ff

240

254

f *p*

265

p *cresc.*

275

ff *sf* *sf* *sf* *sf* *sf* *sf*

285

sf sf sf sf sf sf

293

sf f sf f sf f sf f

302

Overture

zu
Fidelio

L. VAN BEETHOVEN
Op. 72b

Trombone Tenore

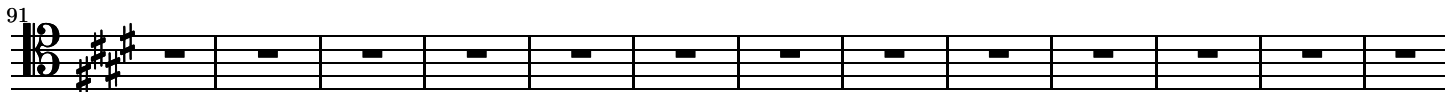
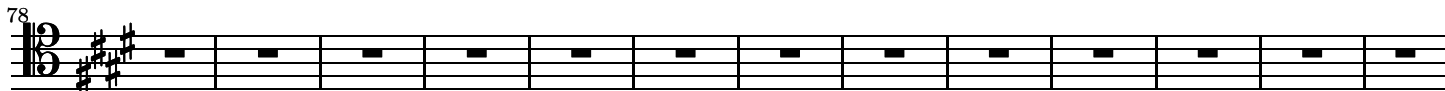
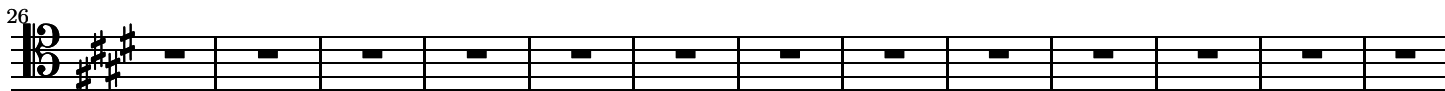

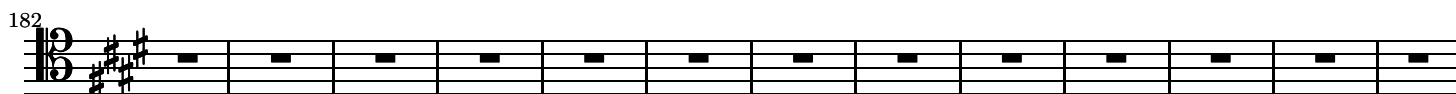
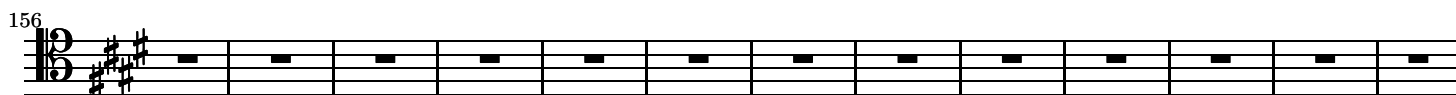
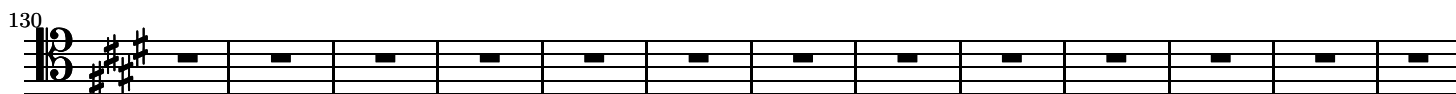

221

ff sf

232

sf

243

257

p cresc.

269

f sempre piu f

278

ff sf sf sf sf sf sf sf

286

sf sf sf sf sf sf sf sf

292

sf sf sf sf

302

Overture

zu
Fidelio

L. VAN BEETHOVEN
Op. 72b

Trombone Basso

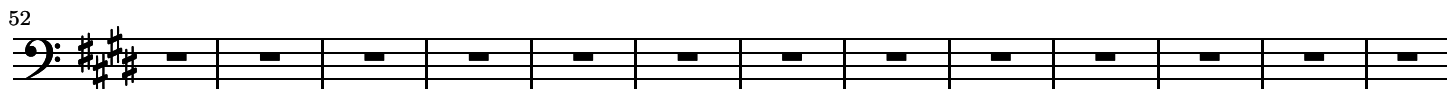
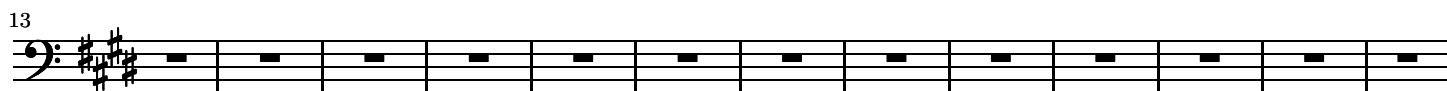
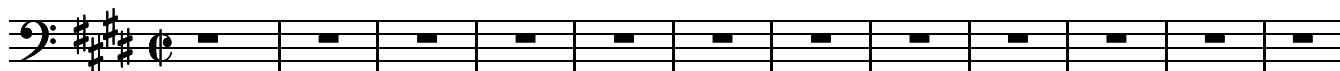

104

117

130

143

156

169

182

195

208

221

ff sf

232

sf

243

257

p cresc.

269

f sempre piu f

278

ff sf sf sf sf sf sf sf

286

sf sf sf sf sf sf sf sf

292

sf sf sf sf

302

sf

Overture

zu
Fidelio

L. VAN BEETHOVEN
Op. 72b

Timpani in E/H

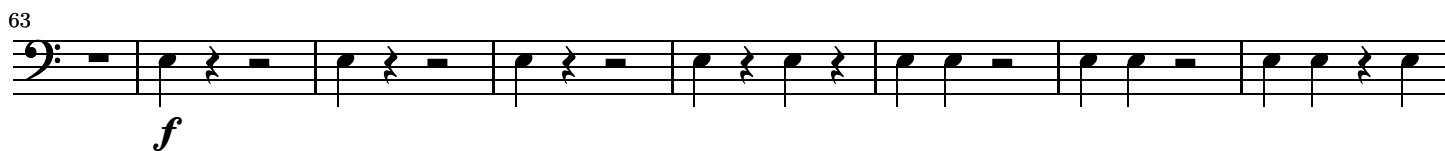
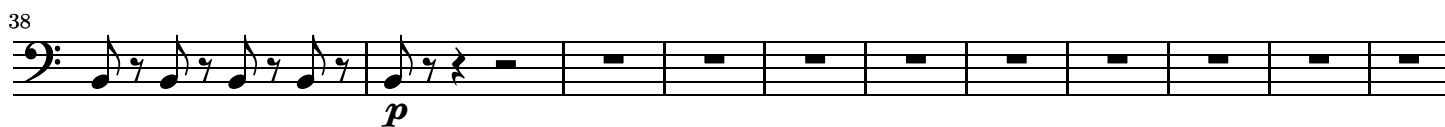
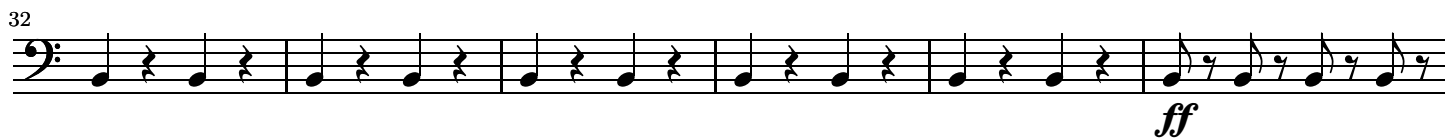
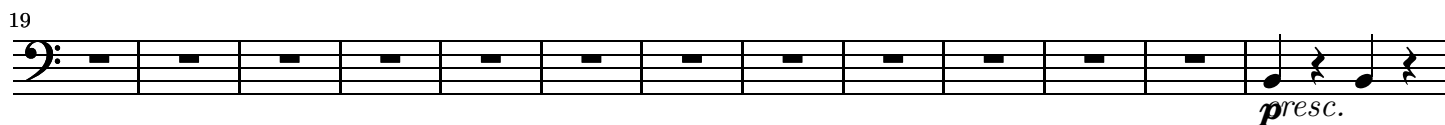

77

sf

82

p

94

cresc. *f* *ff*

101

108

f *f* *f* *f*

115

124

139

p *cresc.*

147

p

160

f

167

sf

173

sf

178

f

187

f

199

ff

211

f

218

f *f*

224

f *f*

230

ff

239

253

f *p*

263

cresc.

271

f *sempre piu f*

277

ff

282

sf sf sf sf sf sf sf sf

288

sf sf sf sf sf sf sf sf

295

sf sf sf sf

302

Overture

zu
Fidelio

L. VAN BEETHOVEN
Op. 72b

Violin I

54

60 *cresc.* *f*

66

71 *sf*

76 *sf*

81 *sf* *p*

88 *p* *p*

94 *cresc.* *f* *ff*

99

103 *ff sf sf sf sf*

107 *sf sf sf sf sf sf f f*

112 *f f*

118 *p*

124

129

134

139

144 *cresc. p*

149 *p*

157 *cresc.* *f*

162

167 *sf*

172 *sf*

177 *sf* *p*

183 *p*

189 *p*

194 *cresc.* *f*

199 

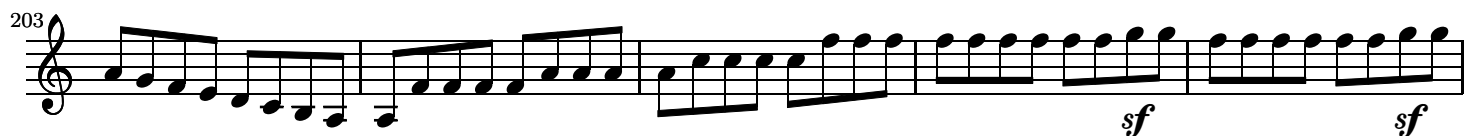
203 

208 

213 

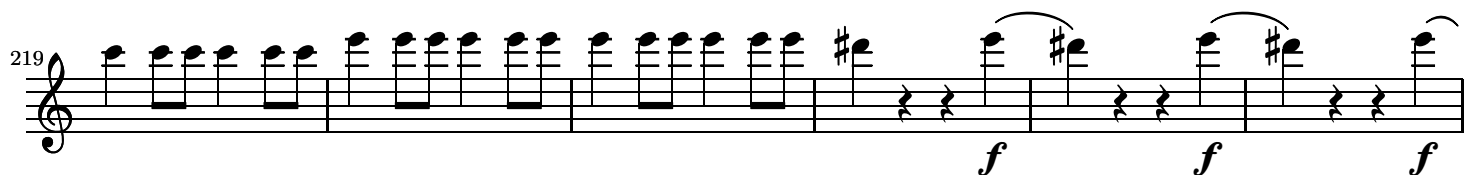
219 

225 

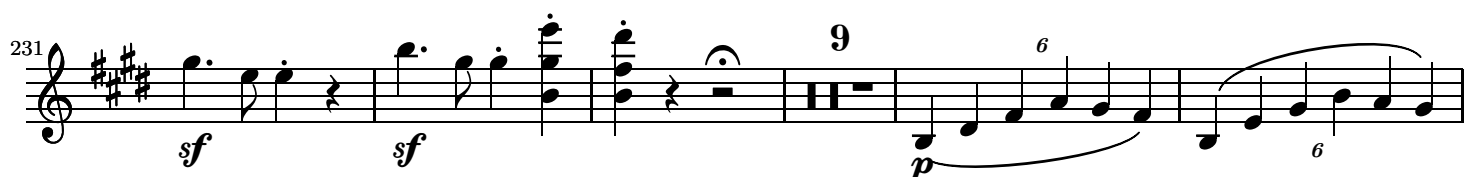
231 

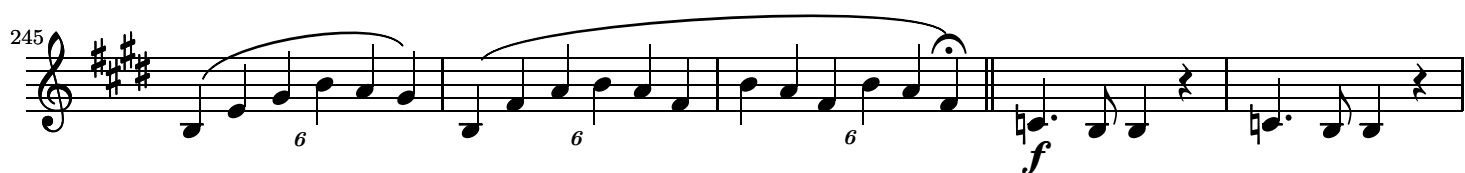
245 

250 

255 *f* 6 6

260 6 6 *p* 6 6 6

265 6 *cresc.* 6 6 6 6

270 6 6 6 6 *f* 6

275 *sempre piu f* 6 6 6 6 *ff* 6 6

280 6 6 *sf sf sf sf sf sf*

285 *sf sf sf sf sf sf sf sf sf sf*

290 *sf sf sf sf sf sf sf sf sf*

295 *sf sf sf*

303

Overture zu Fidelio

L. VAN BEETHOVEN
Op. 72b

Violin II

54

59 *cresc.*

64 *f*

69

74 *sf* *sf*

81 *sf* *p*

87 *p*

93 *p* *cresc.* *p* *f* *ff*

99

104 *ff sf sf sf sf sf sf sf sf*

109 *sf sf f f f f*

115 *p*

121

127

132

137

142 *p cresc.*

147 *p*

152

156

160

165

170

177

183

189

196

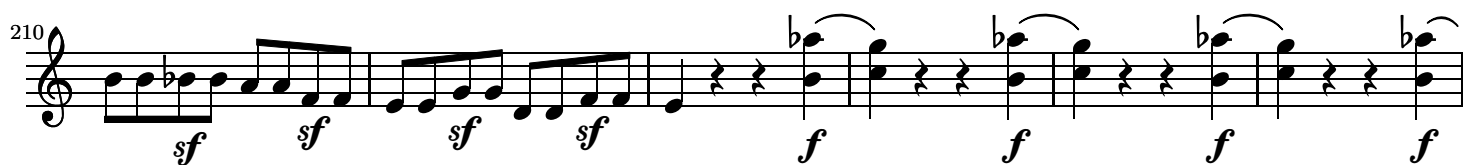
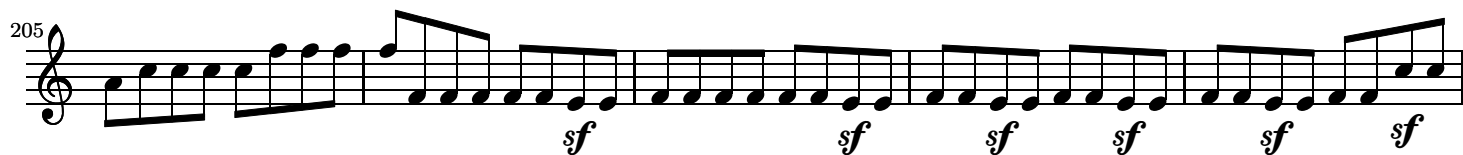

270 *f* *sempre piu f* *ff*

279 *sf sf sf sf sf sf*

285 *sf sf sf sf sf sf sf sf sf sf*

290 *sf sf sf sf sf sf sf sf sf*

295 *sf sf sf*

303

Overture

zu
Fidelio

L. VAN BEETHOVEN
Op. 72b

Viola

10

21

26

30

34

38

44

f *sf* *sf*

f *sf* *sf*

pp *pp*

cresc.

ff

p

53

p *cresc.*

63

f

69

74

sf *sf*

81

sf *p*

87

p

93

p *cresc.* *f* *ff*

99

104

ff *sf* *sf* *sf* *sf* *sf* *sf* *sf* *sf*

109

sf sf f f f f

115

123

pizz. p

133

142

arco p

153

p cresc.

160

f

165

170

sf sf

177

sf *p*

183

189

195

cresc. *f*

200

ff

205

sf sf sf sf sf sf sf sf

211

sf sf f f f f

217

f

223

f f f

229

ff sf sf sf

237

f

249

sf sf sf sf sf sf

255

f

262

p cresc.

270

f sempre piu f ff

279

sf sf sf sf sf sf

285

sf sf sf sf sf sf sf sf

290

sf sf sf sf sf sf sf sf

295

303

sf *sf* *sf*

Overture

zu
Fidelio

L. VAN BEETHOVEN
Op. 72b

Violoncello

f *sf* *sf*

9 *f* *sf* *sf*

20 *pp*

26 *cresc.*

30

34 *ff*

38 *pizz.* *p*

46 *pizz.* *arco*

57 *cresc.* *f*

65

73 *sf* *sf*

79 *sf* *pizz.* *p*

86 *pizz.* *p* *arco*

93 *p* *cresc.* *f* *ff*

99

104 *ff* *sf* *sf* *sf* *sf* *sf* *sf* *sf* *sf* *sf* *sf* *sf* *f*

111

f *f* *f*

117

pizz.
p

127

pizz.

132

138

145

cresc. *p* *pizz.*

153

arco *cresc.*

160

f

168

sf

174

sf *sf*

182

p *p*

190

p *arco*
cresc.

197

f *ff*

202

sf *sf* *sf* *sf*

209

sf *sf* *sf* *sf* *sf* *sf* *f* *f* *f* *f*

216

f *f* *f* *f*

222

f *f* *f* *f*

228

ff *sf* *sf*

234

p dolce

243

p

248

f Bassi

254

f sf

260

sf sf p

266

cresc.

273

f sempre piu f ff

281

sf sf sf sf sf sf sf sf sf sf sf

287

sf sf sf sf sf sf sf sf sf sf sf

293

301

Overture

zu
Fidelio

L. VAN BEETHOVEN
Op. 72b

Contrabasso

f *sf* *sf*

9 *f* *sf* *sf*

19 *pp* *pp* *cresc.*

32 *ff* *p*

40 *pizz.*

49 *pizz.* *pizz.*

58 *arco* *cresc.* *f*

65

73

sf *sf*

79

sf *pizz.* *p*

86

p *pizz.* *arco*

93

p *cresc.* *f* *ff*

99

104

ff *sf* *sf* *sf* *sf* *sf* *sf* *sf* *sf* *sf* *sf* *sf*

110

f *f* *f* *f*

116

125

p *pizz.* *p*

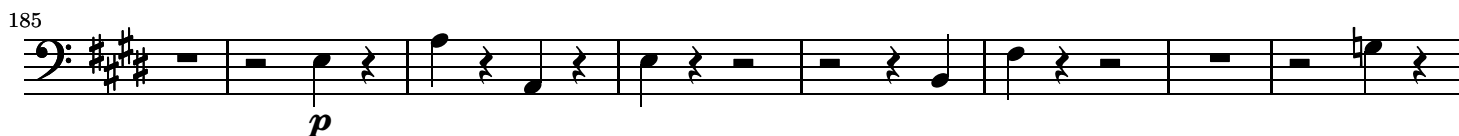
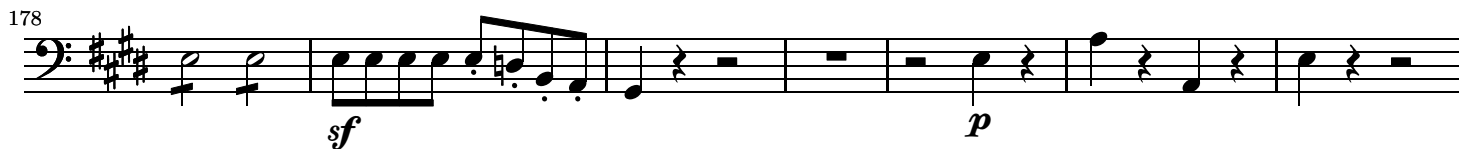

198

f *ff*

203

ff *sf* *sf* *sf* *sf*

209

sf *sf* *sf* *sf* *sf* *sf* *f* *f* *f* *f*

216

f

222

f *f* *f* *f*

228

ff *sf* *sf*

235

Rest

248

f Bassi

254

f *sf*

260

sf sf p

266

cresc. sf

273

f sempre piu f ff

281

sf sf sf sf sf sf sf sf sf sf

287

sf sf sf sf sf sf sf sf sf sf sf sf

293

sf sf sf sf sf sf sf sf sf

301

sf sf sf sf sf sf sf sf sf sf