cantabile espressivo

♩ = 52 **Lento.**

pp *sempre*

símil.

cresc.

pp

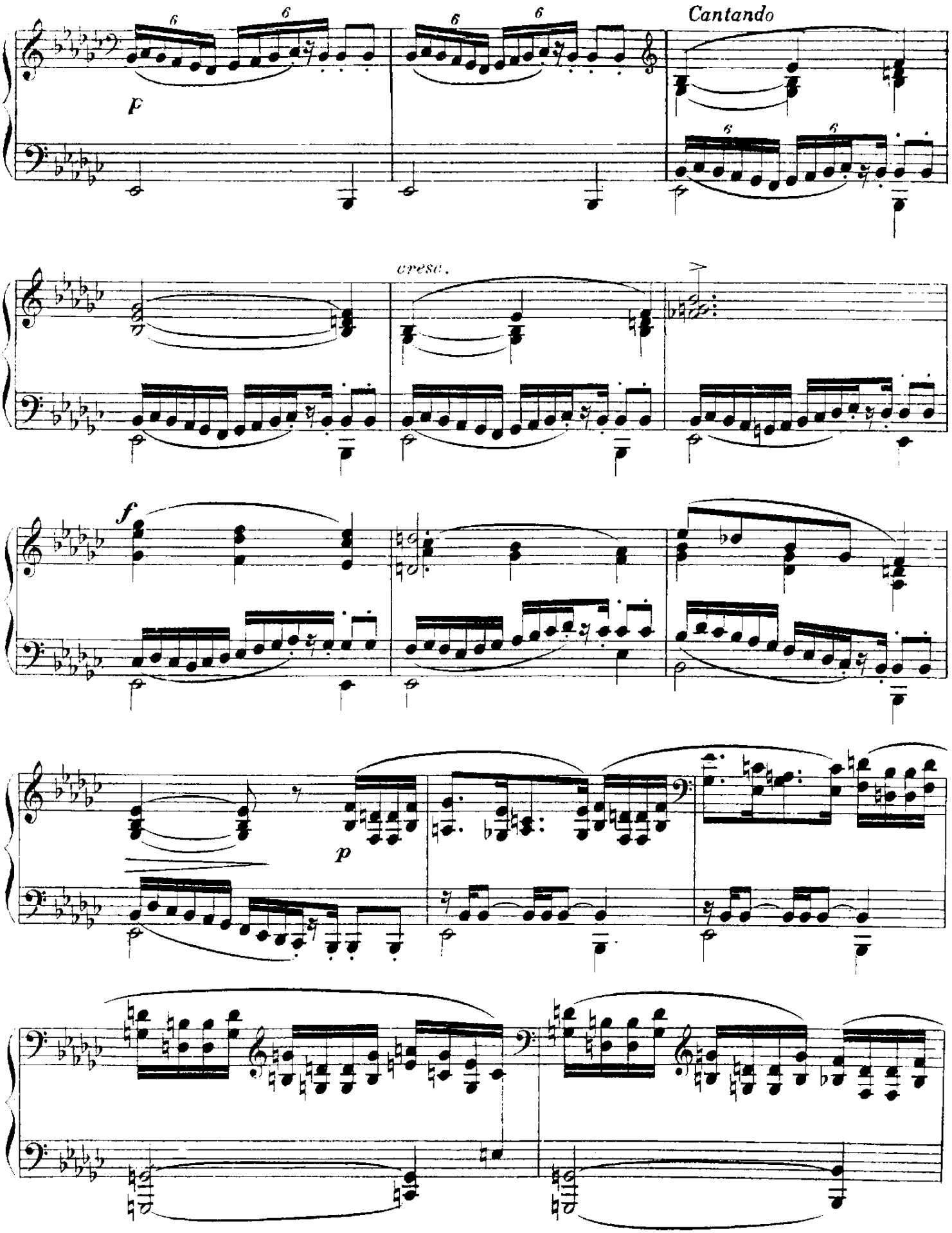
Cantando
p
cresc.
f
p

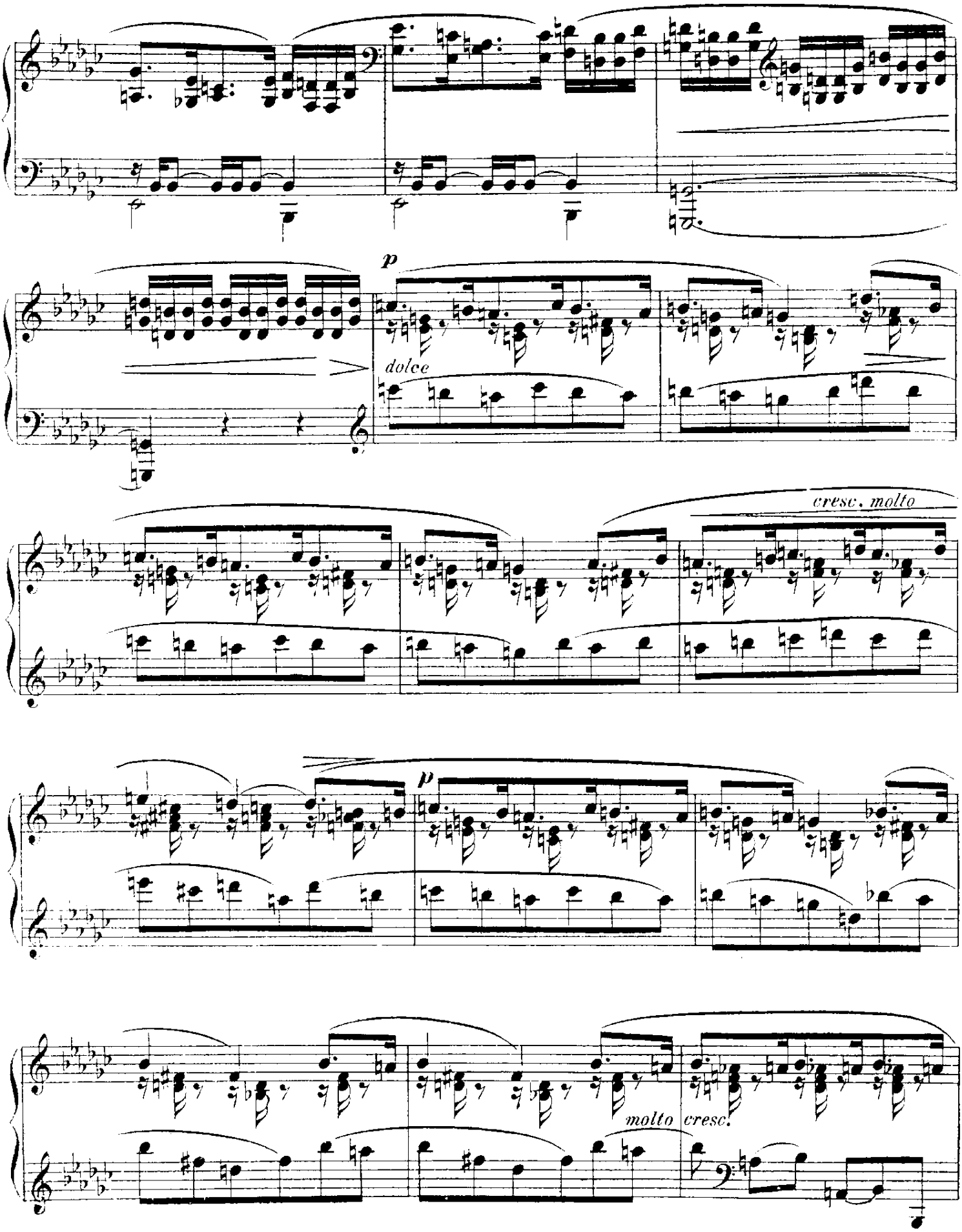
p
dolce
cresc. molto
p
molto cresc.

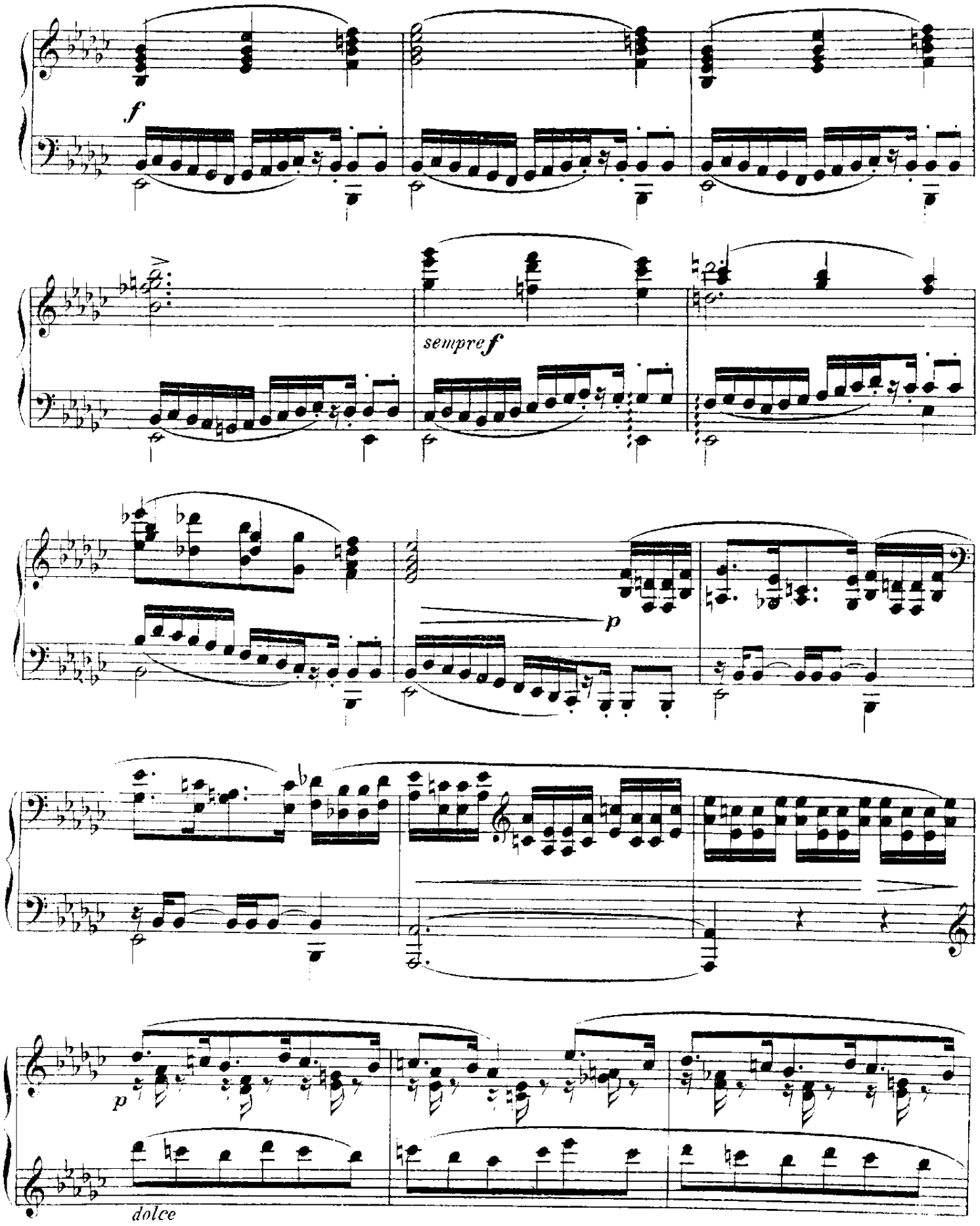
f
sempre f
p
p
dolce

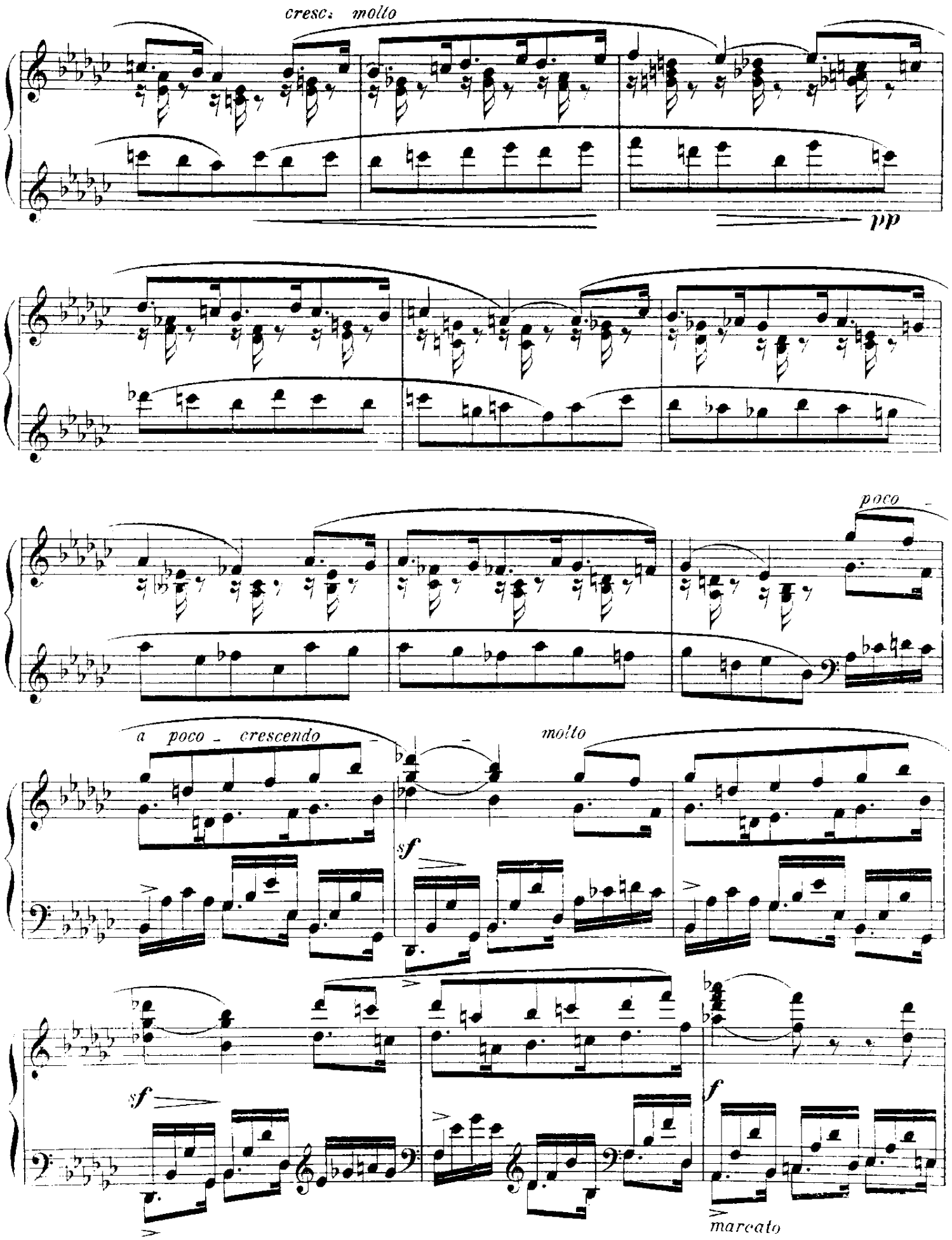
cresc: molto
pp
poco
a poco crescendo
molto
sf
sf
f
marcato

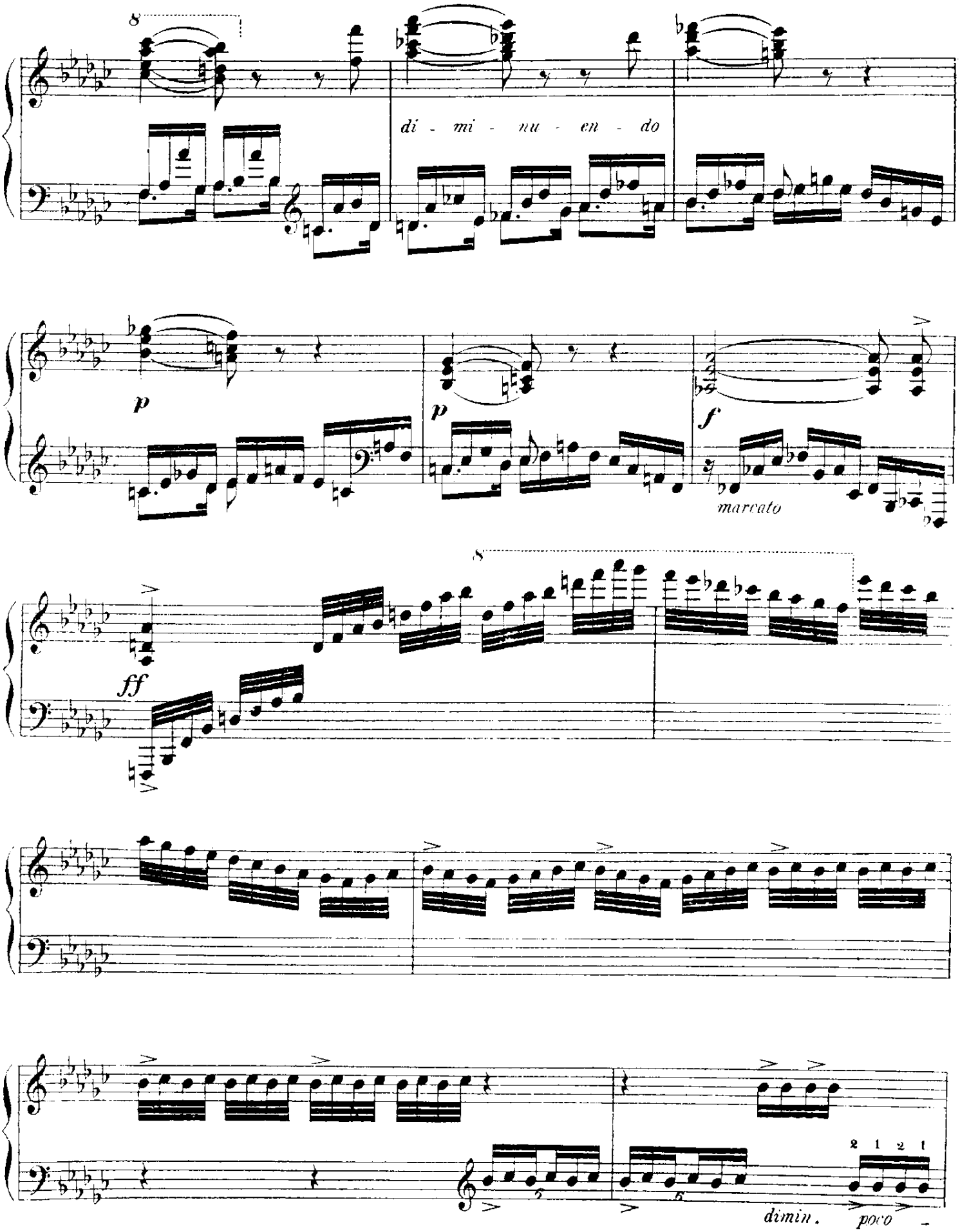
8
di - mi - nu - en - do
p
p
f
marcato
8
ff
dimin.
poco

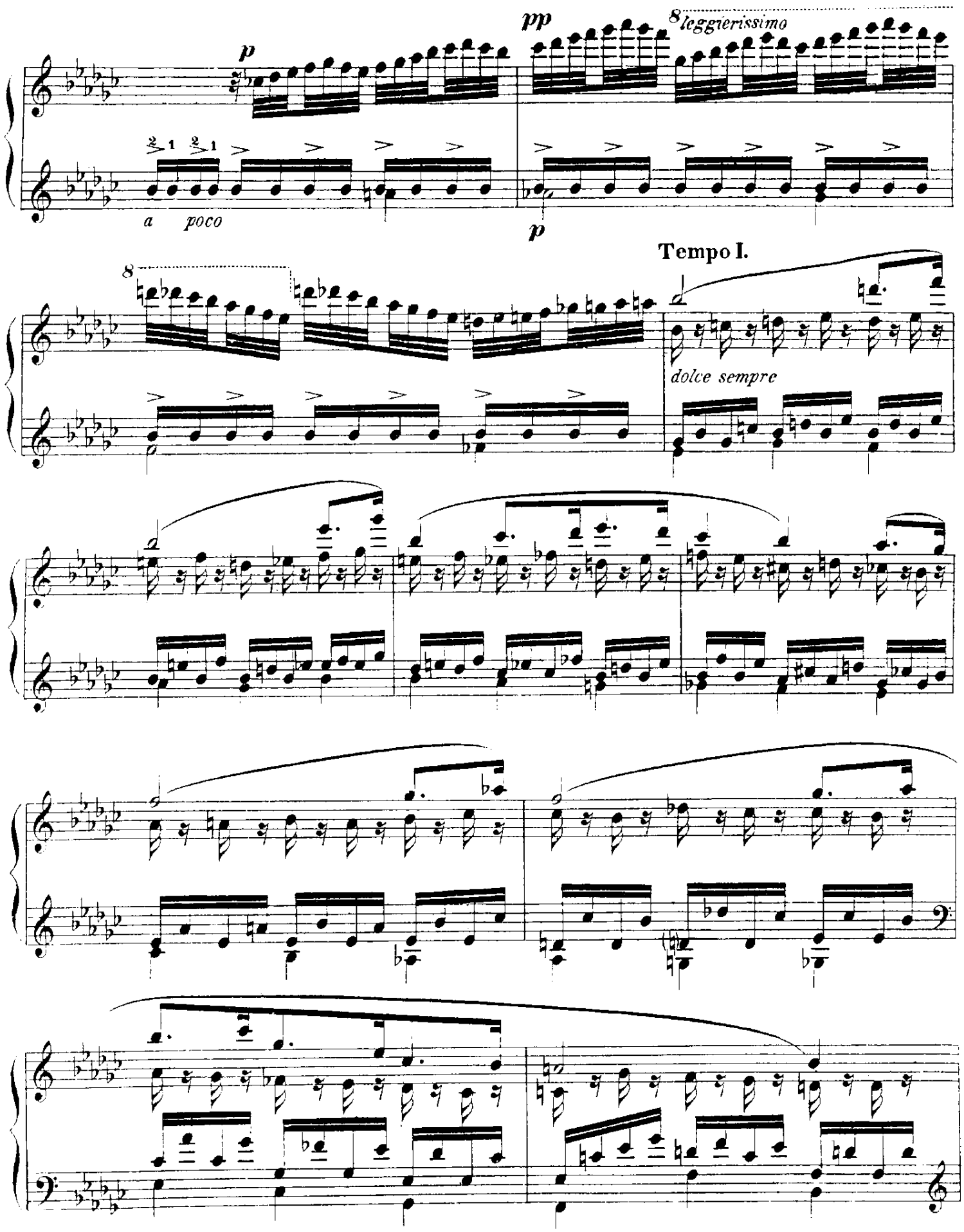
p
pp
leggierissimo
a poco
p
Tempo I.
dolce sempre

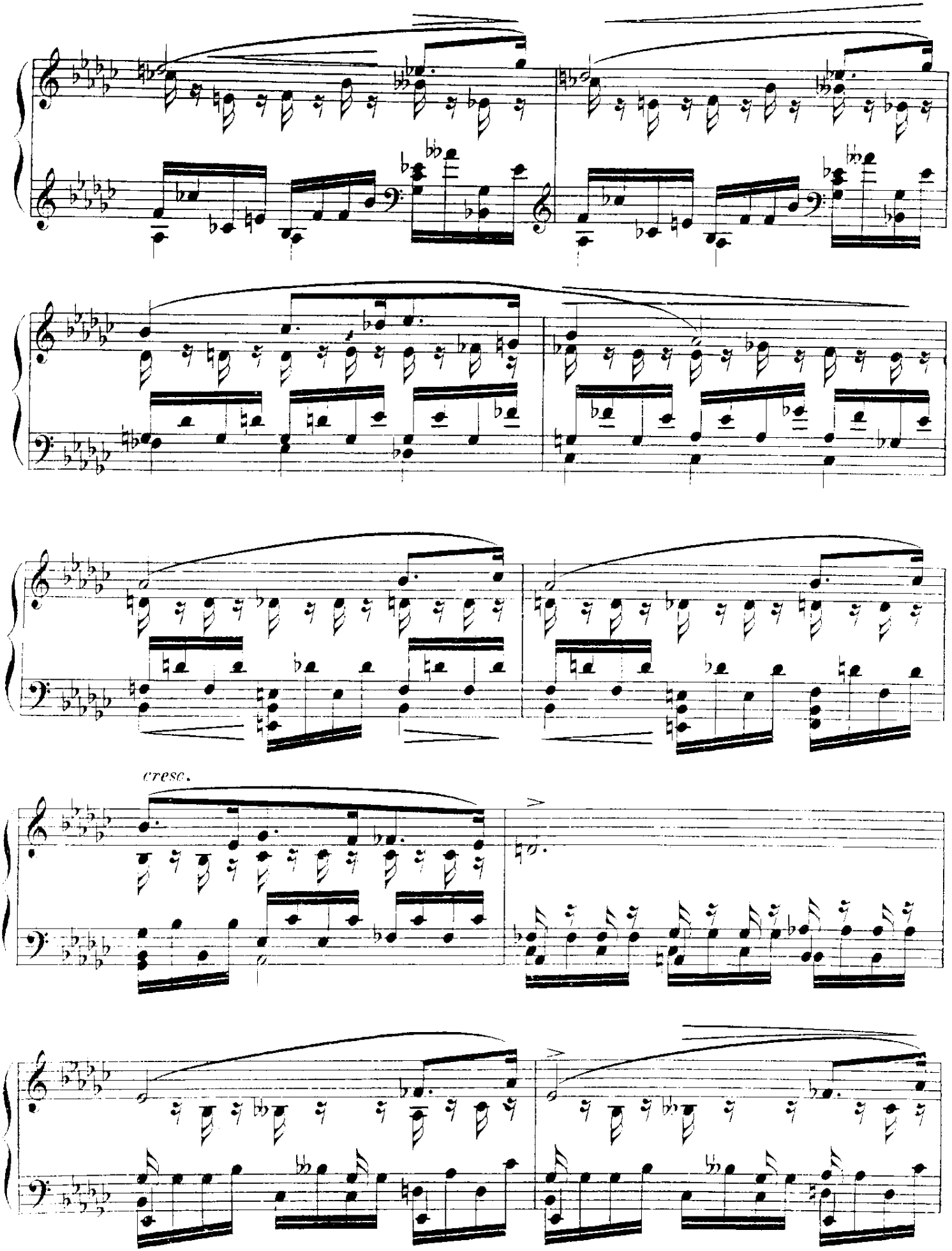
cresc.

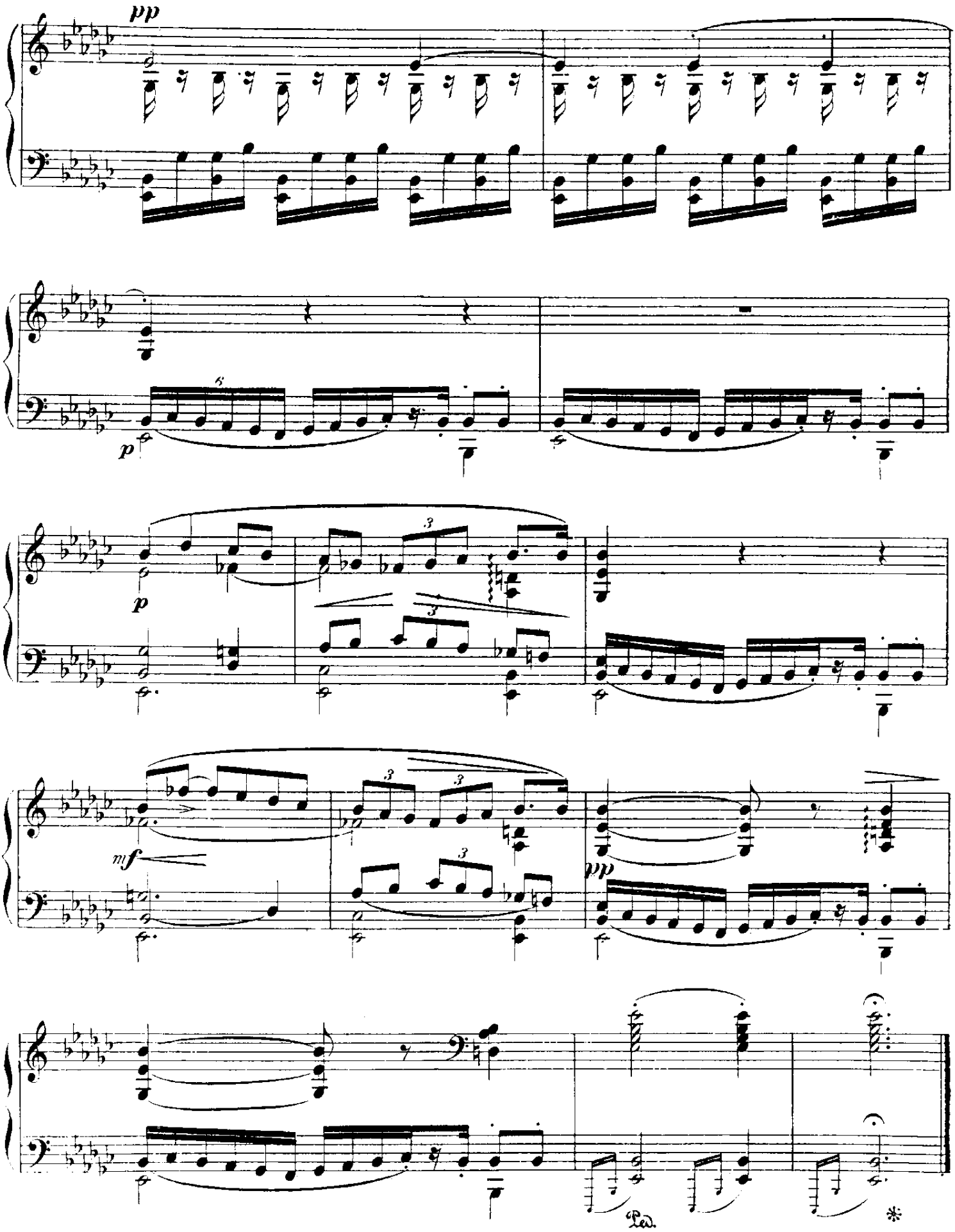
pp
p
p
mf
pp
Ped.
*

♩ = 60 **Andantino espressivo.**

cantando

mezzo p

molto espressivo

cresc.

poco f

dimin.

p

dolcissimo

poco a poco rall.

long

Ped. ✻ Ped. ✻

♩ = 84 Allegro ma non troppo.

p

f

sempre f

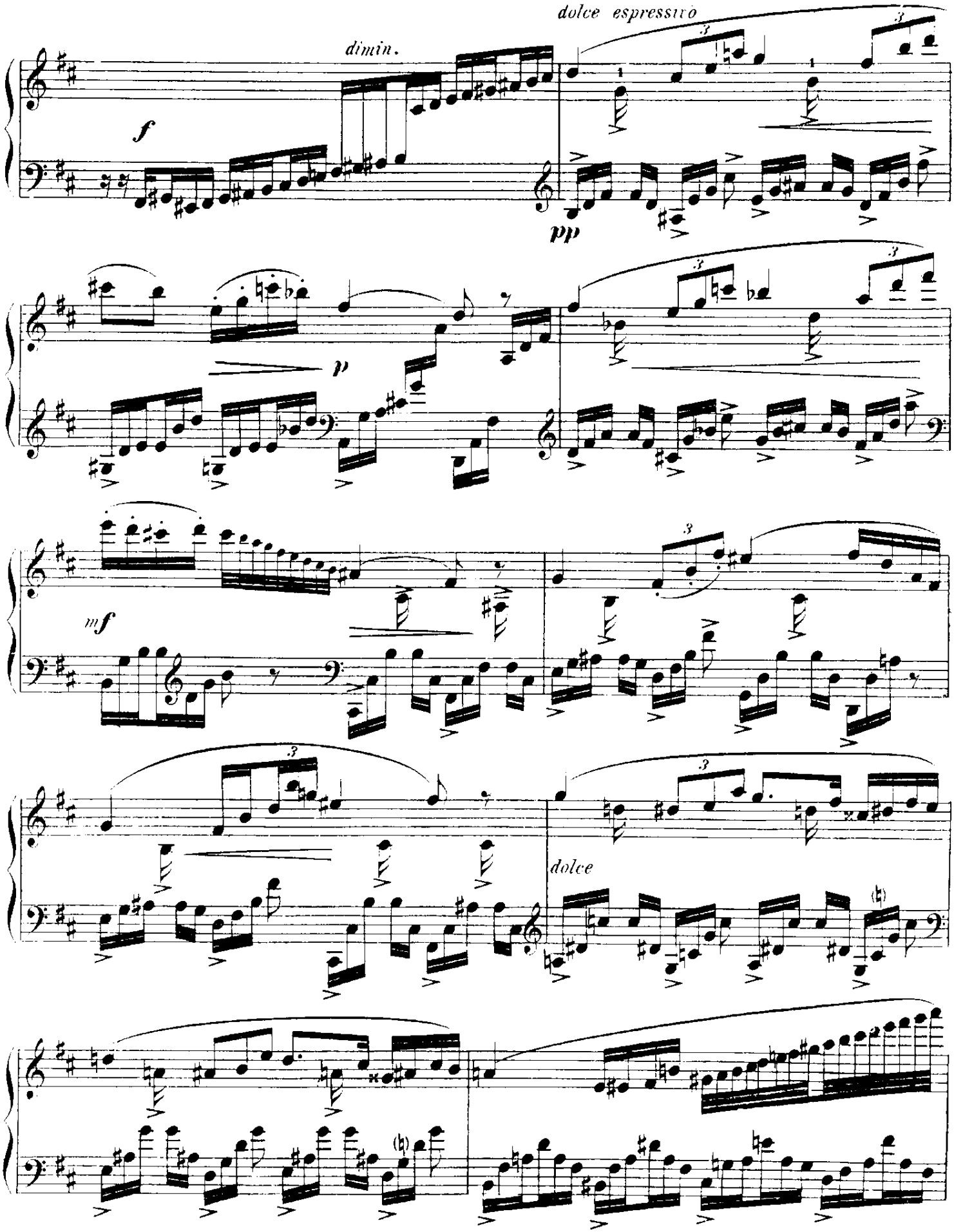
dimin.
dolce espressivo
f
pp
p
mf
dolce

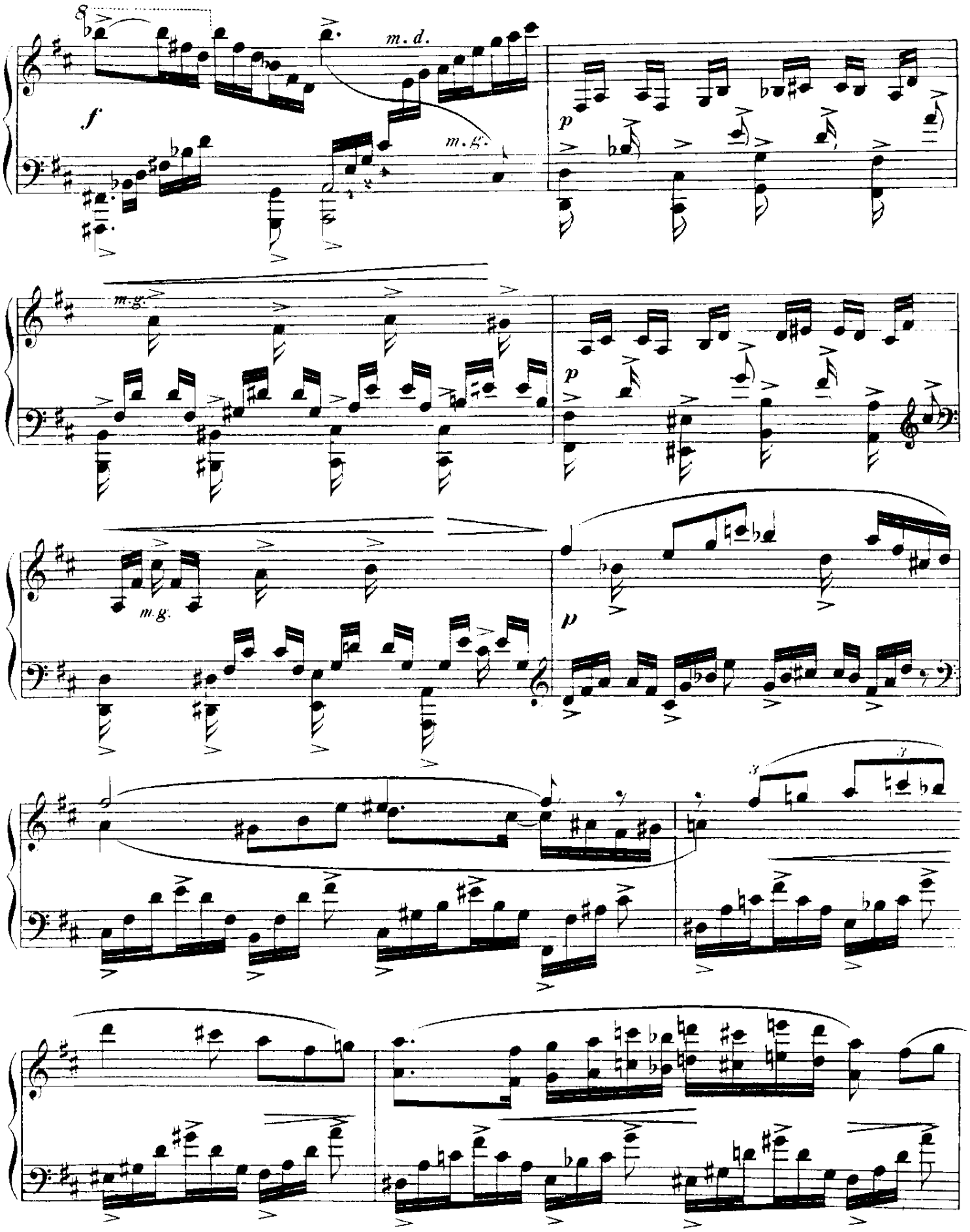
8
m. d.
f
m. g.
p
m. g.
p
m. g.
p
3
3

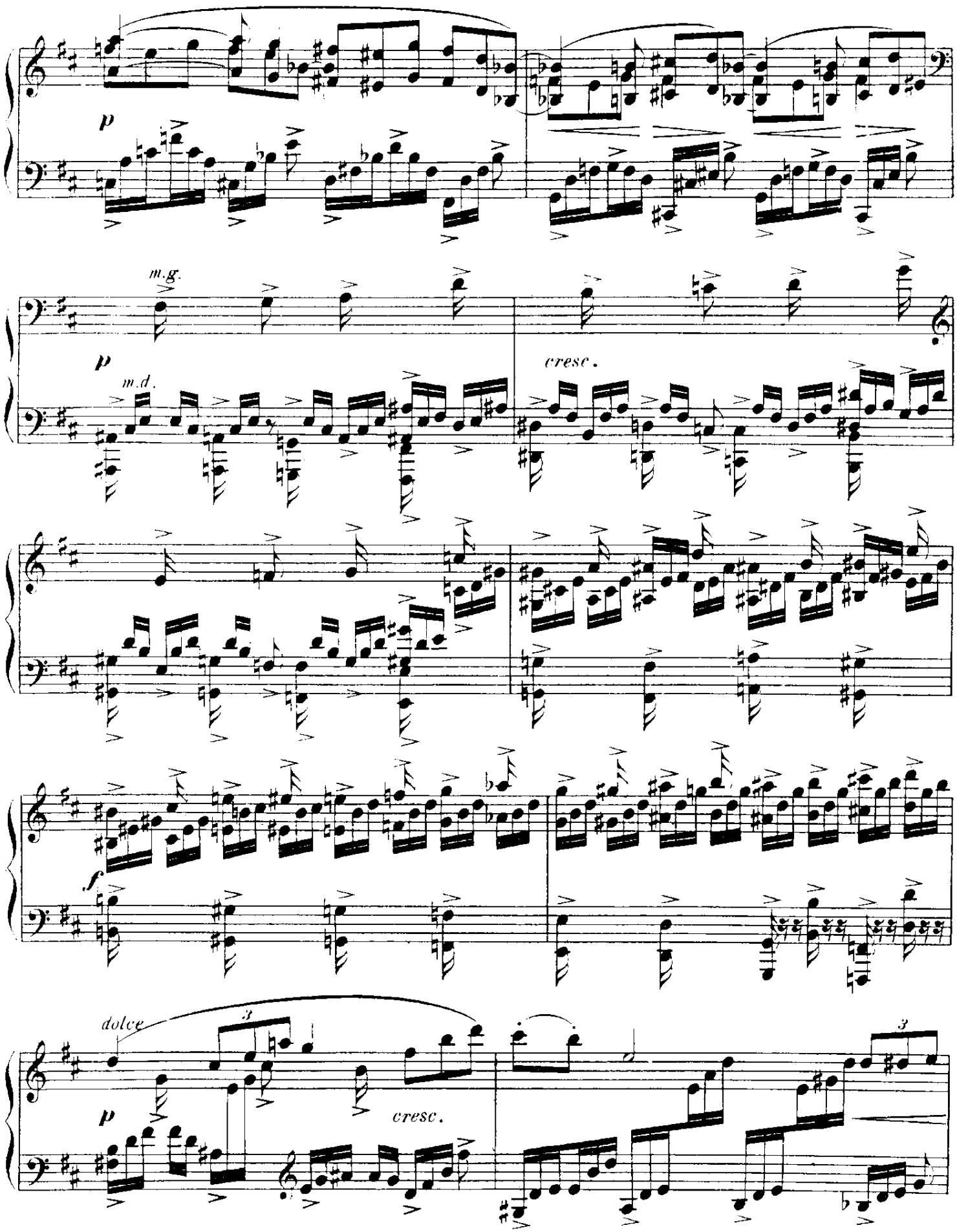
p
m.g.
p
m.d.
cresc.
f
dolce
3
p
cresc.
3

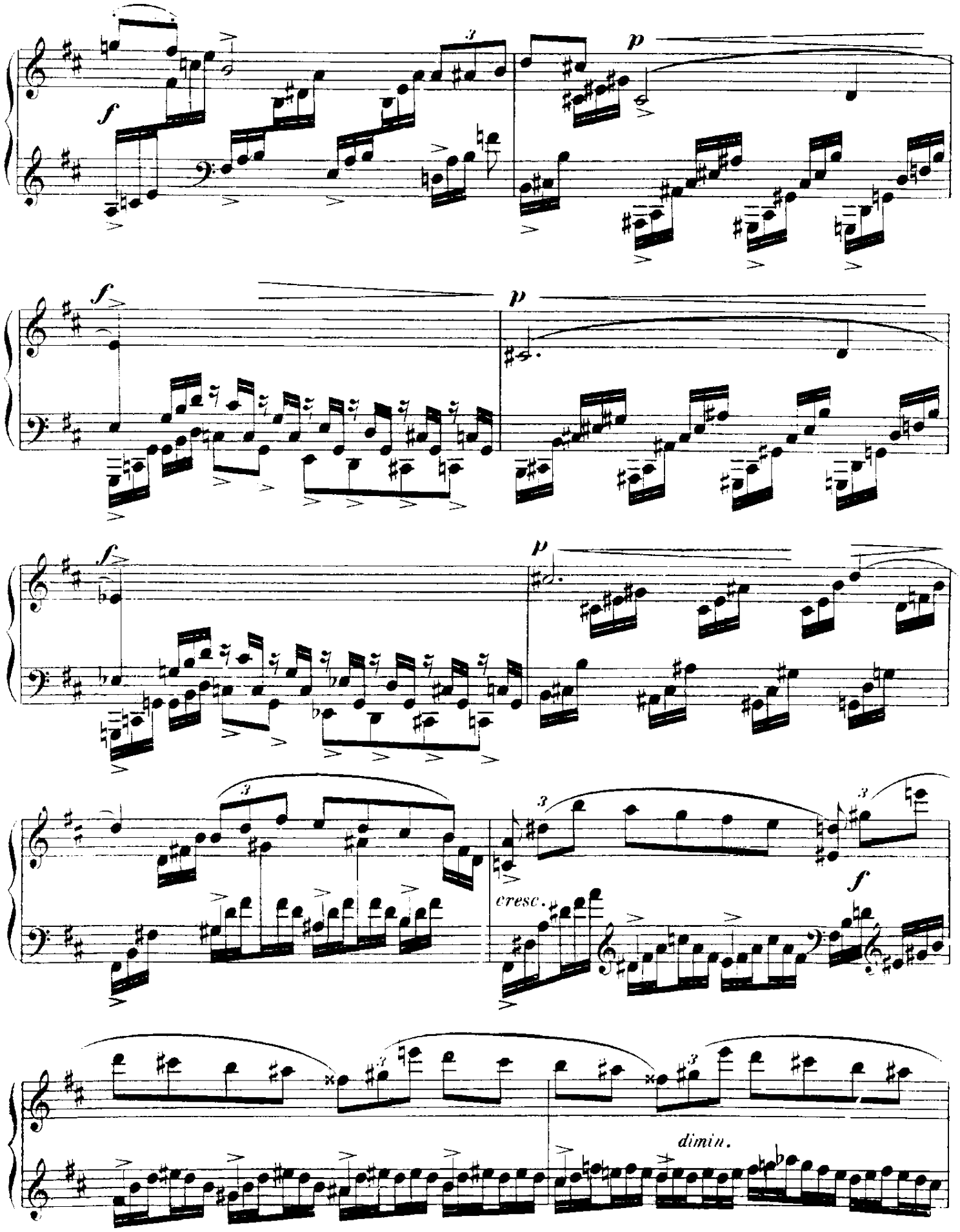
f
p
f
p
f
p
cresc.
f
dimin.

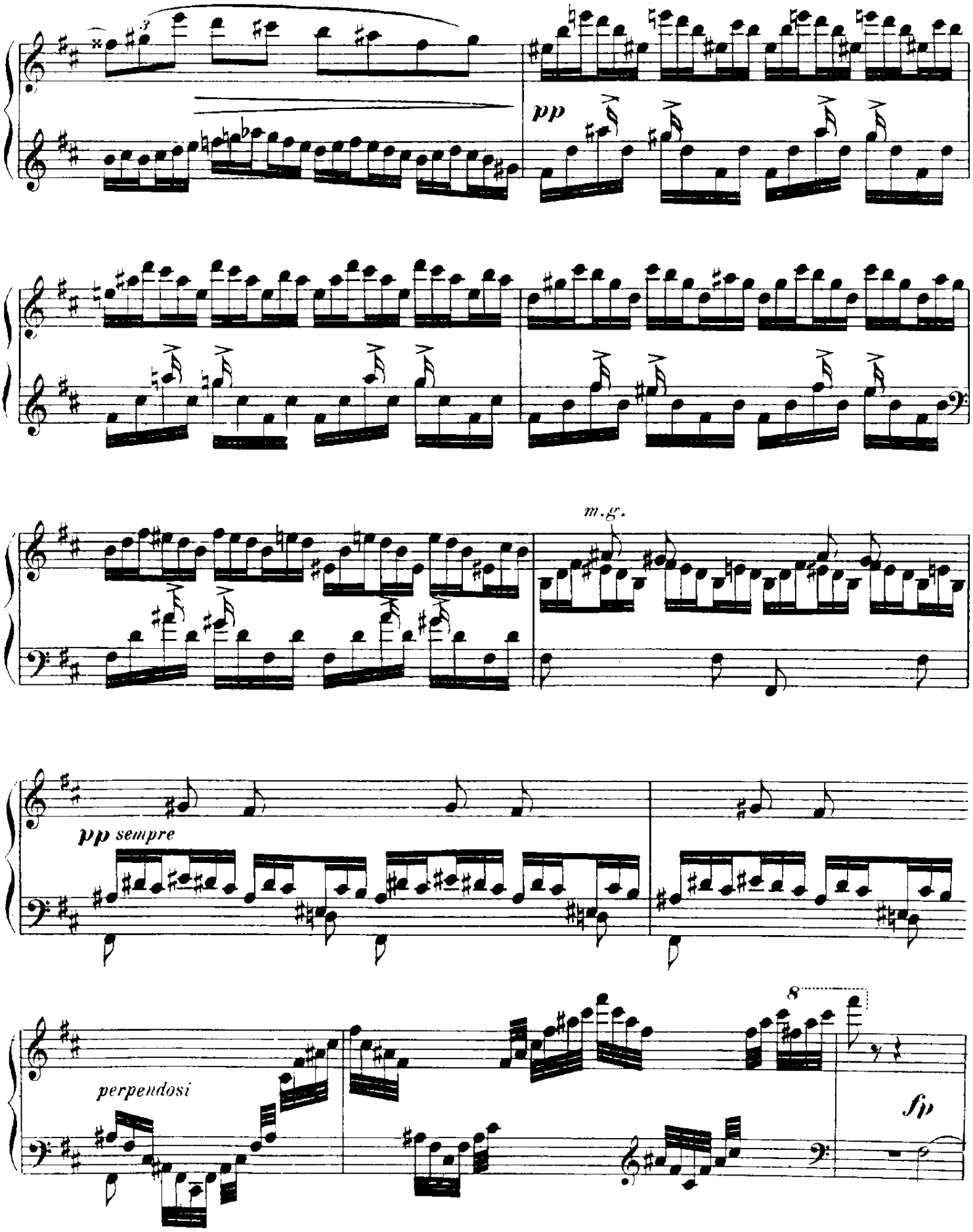
pp
m.g.
pp sempre
perpendosi
8
fp

Tempo I. (Andantino espressivo.)

ritardando

dolce

p

mf

molto espressivo

dimin.

f

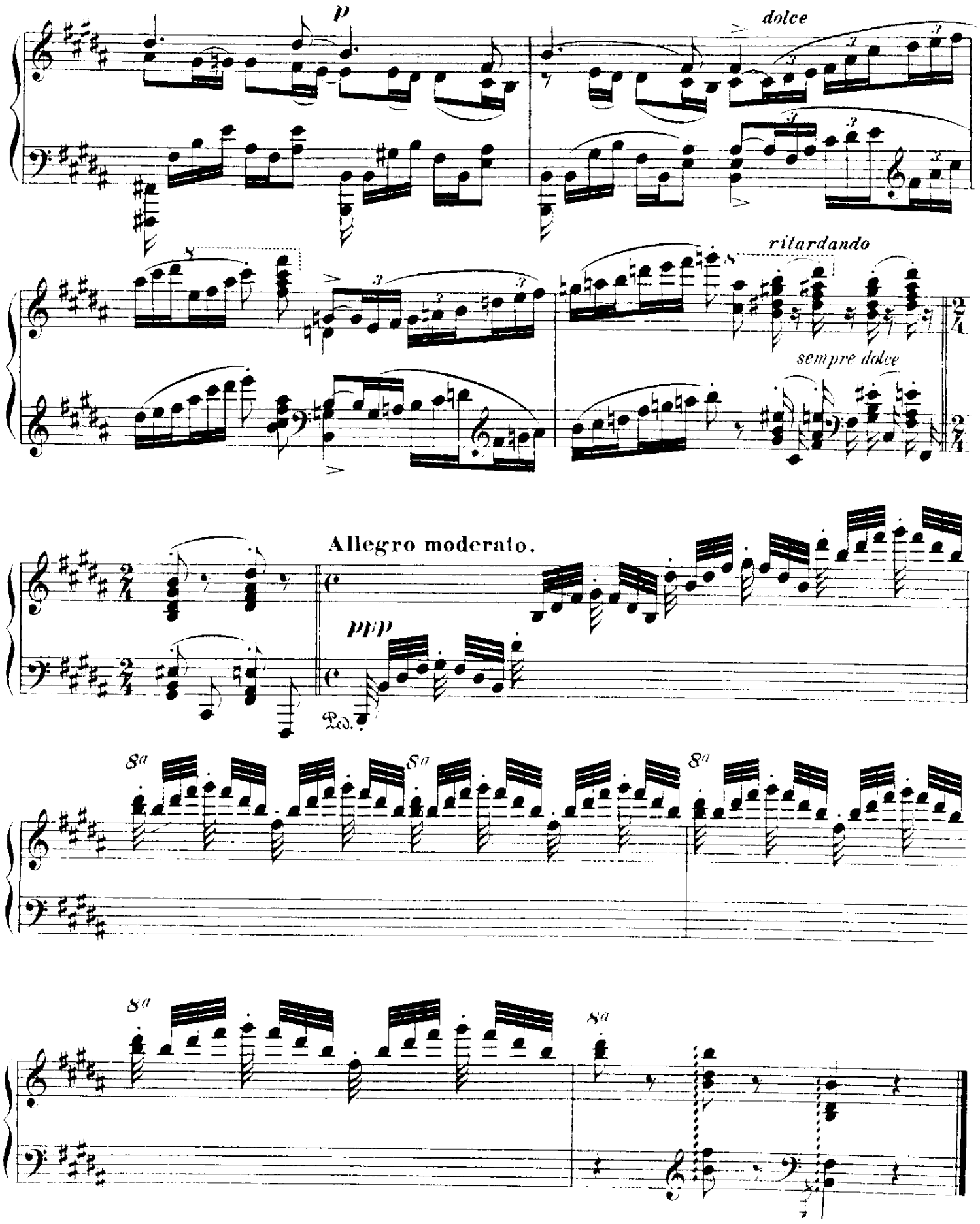
p
dolce
ritardando
sempre dolce
Allegro moderato.
ppp
Ped.
8a

Andante con moto.

♩ = 80. *molto espressivo*

mf

dolce subito

mf

p

mf

p

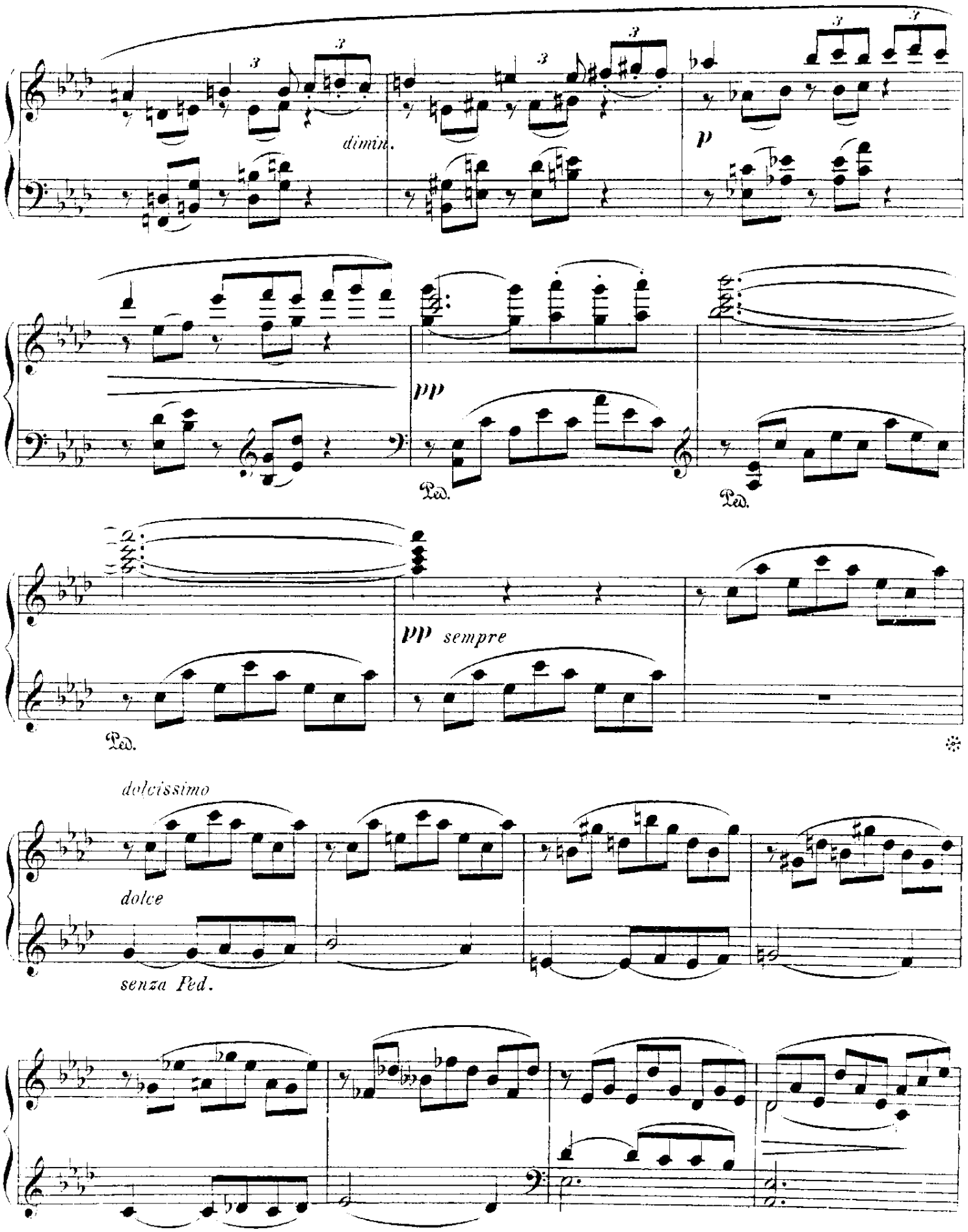
dimin.
p
pp
Ped.
Ped.
pp sempre
Ped.
dolcissimo
dolce
senza Ped.

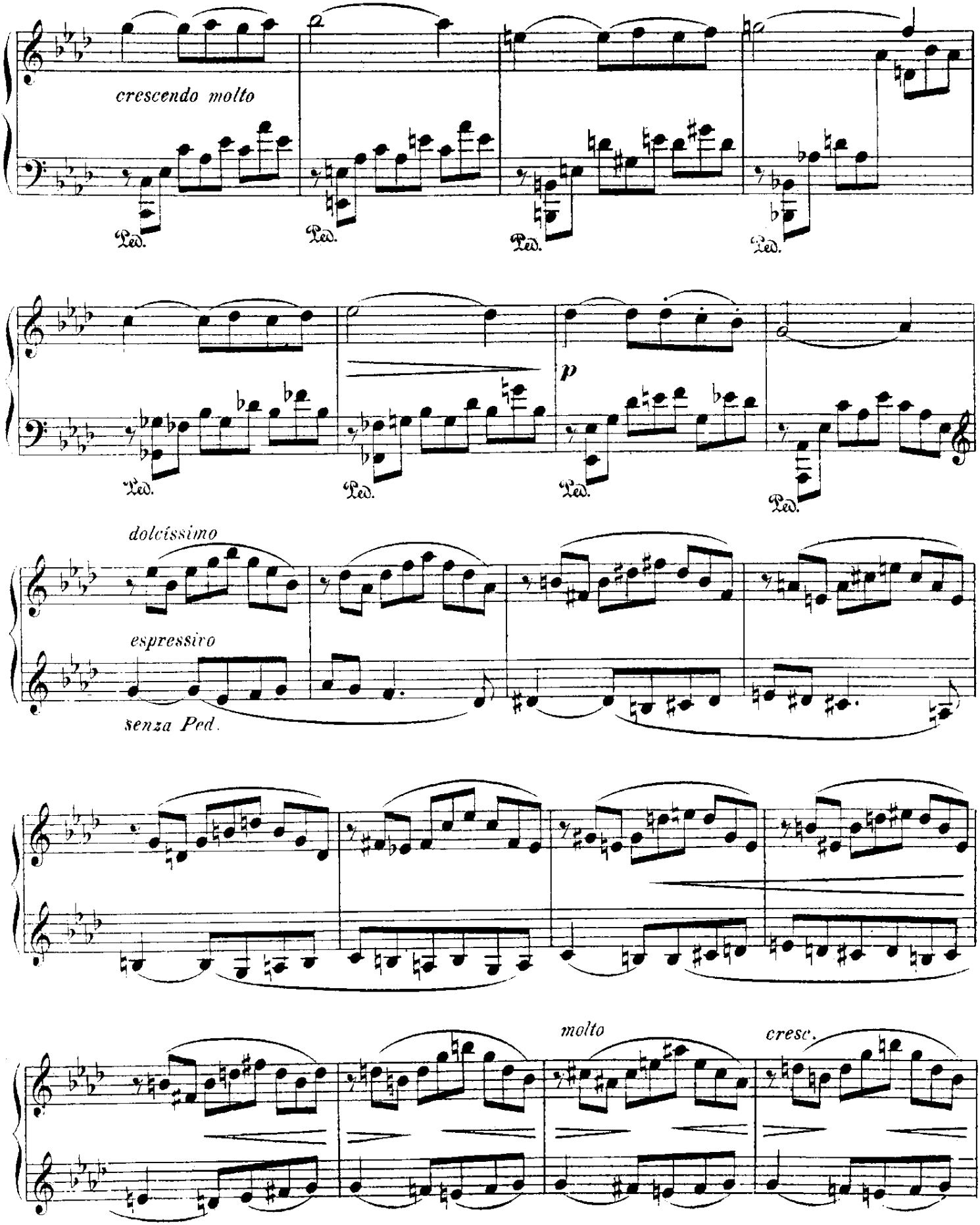
crescendo molto
Ped.
p
dolcissimo
espressivo
senza Ped.
molto
cresc.

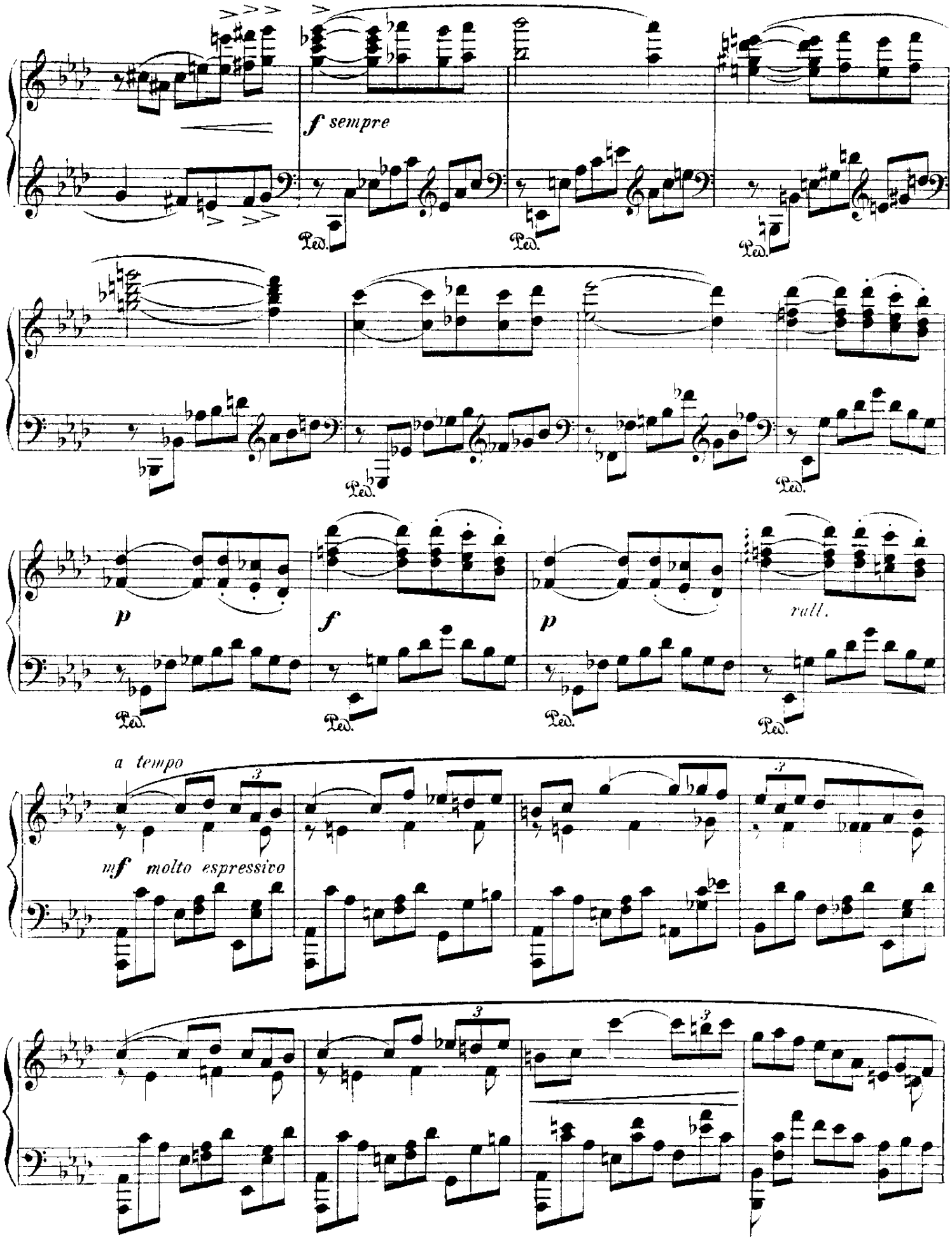
f sempre
Ped.
p
f
p
rall.
a tempo
mf molto espressivo

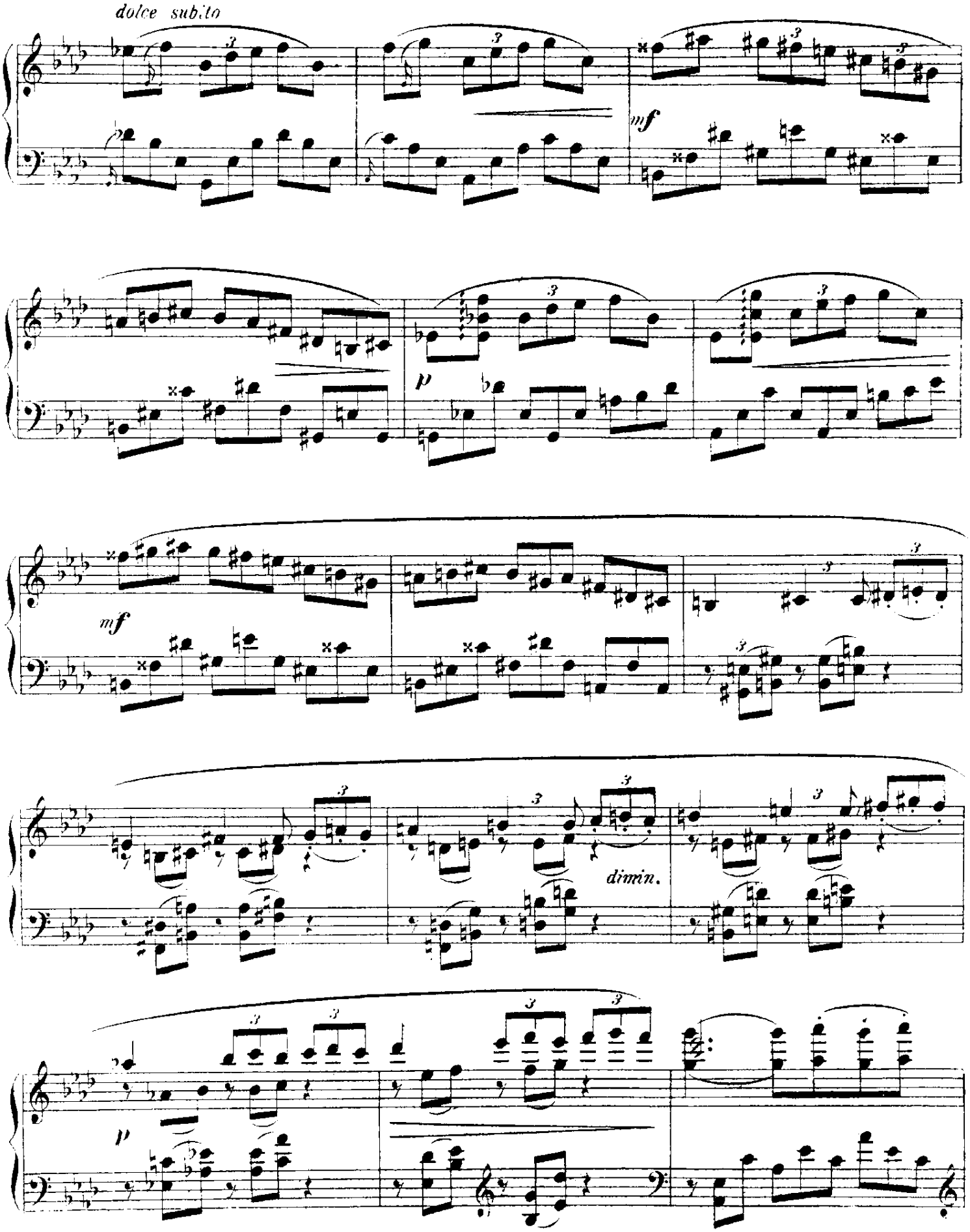
dolce subito
mf
p
mf
dimin.
p

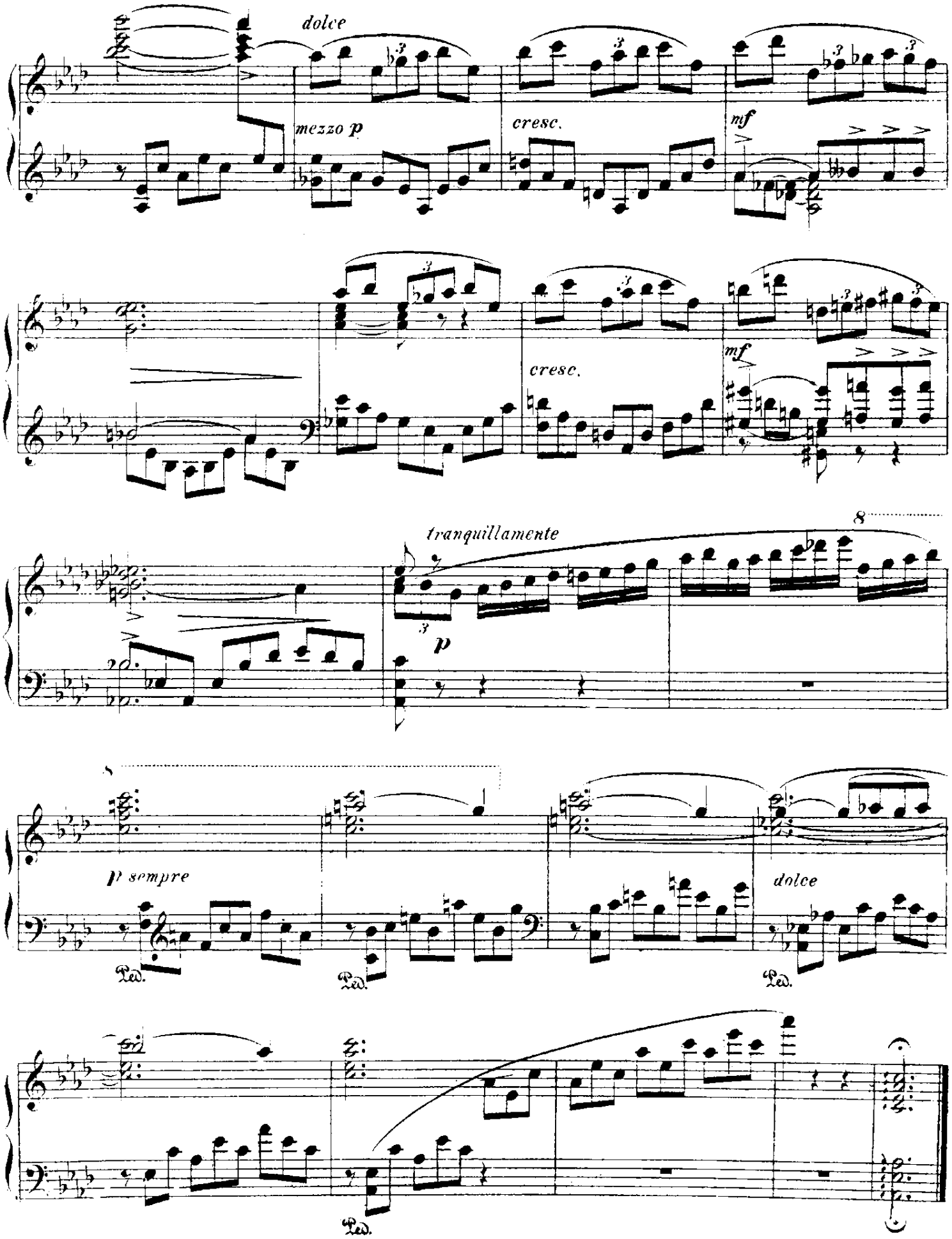
dolce
mezzo p
cresc.
mf
cresc.
mf
tranquillamente
p
8
p sempre
dolce
Ped.
Ped.
Ped.
Ped.