

Violin II

MESSE BRÈVE

Kyrie

Leo Delibes
orchestrated by Lukáš Prchal 2006
luprc@centrum.cz

Moderato, q=86

7

13

19

26

32

38

44

50

55

p

mf

f

mp

rall.

Gloria

Allegro, q=130

ff *f*

67

p

73

78 *legato*

mf *cresc.*

84

f

91

96 Moderato, q=87

mp

103

A

110

116

121

127 **Andante, q=72**

132

138

144

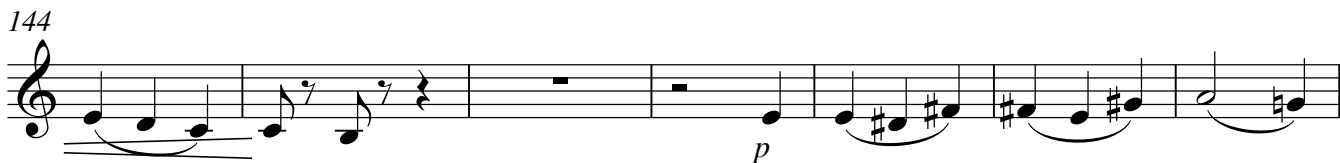

151

159 **Tempo I - Allegro, q=130**

166

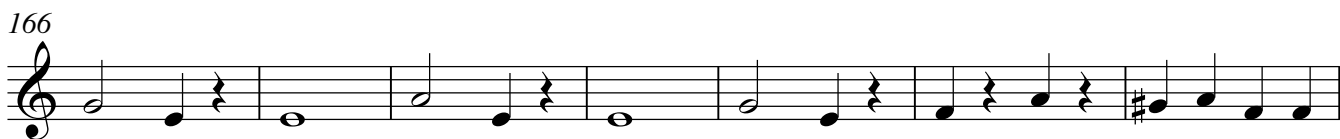

173 **rall.**

Violin II

177 **Allo moderato, h=96**

183

189

193 **rall.****a tempo**

divisi

200

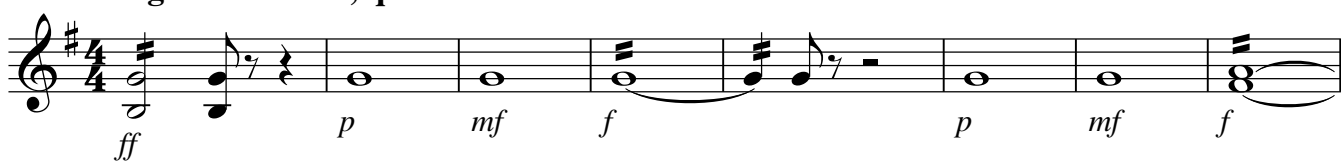

Sanctus

Allegro moderato, q=112

213

219

225

230

p *mf* *f*

236 *rall.*

241 **Andante, q=87** *con sord.*

pp

246 *divisi* **attaca**

Andante sostenuto q.=44 **O Salutaris**

cantabile, con sord.

mp

254 **B**

p

261 **C**

267 **D**

273

mp *p*

278 **E**

285

291 *pp* *á1* *á2*

Agnus Dei

Moderato, q=79
senza sord.

p

303 **F**

307 *mp*

311 **G**

317 **H**

321 **I**

327 **J**

Violin II

333

mf

338

344 **K**

344 **K**

350 **L**

350 **L**

mp

355

359 **M**

359 **M**

p

rall.

364

a tempo

pp
