

Concerto à 4 Viole No. 1

Viola 4

Georg Philipp Telemann (1681–1767)
TWV 40:201

Largo

9

16

21

28

35

Allegro

5

10

14

17

22

26

30

34

38

42

Adagio

7

Vivace

9

19

31

40

50

60

70

80

90

100

110

p *f*

Concerto à 4 Viole No. 2

Georg Philipp Telemann (1681–1767)

TWV 40:202

Viola 4

Adagio

Allegro

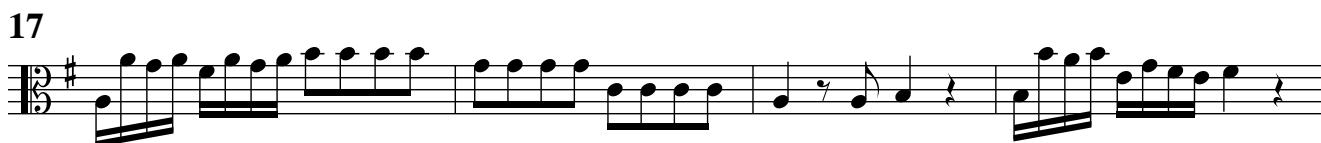

Grave

14

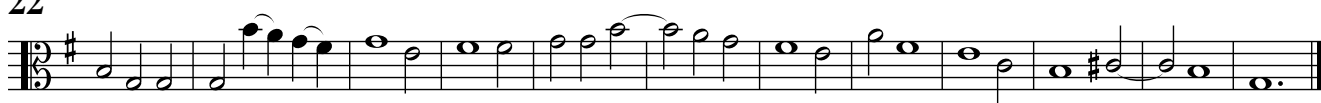

22

**Allegro**

3

6

9

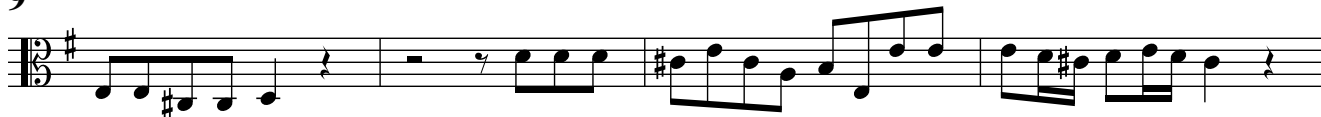

13

17

21

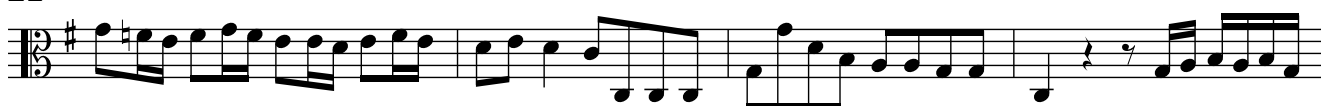

25

29

34

38

Concerto à 4 Viole No. 3

Viola 4

Georg Philipp Telemann (1681–1767)
TWV 40:203

Grave

2

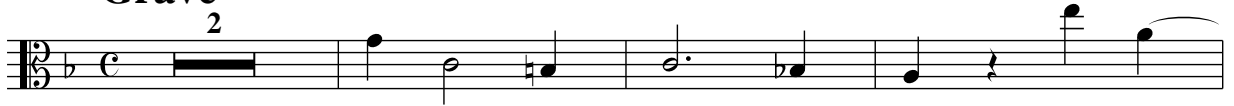

6

11

Allegro

3

6

10

13

15

19

22

25

28

31

34

37

40

44

Largo e staccato

7

13

19

25

**Allegro**

5

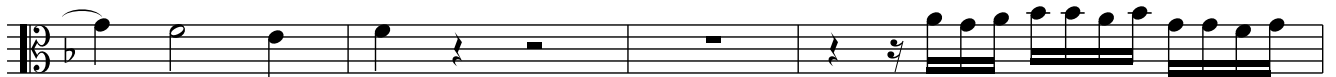

9

12

15

18

22

26

29

33

37

40

43

32

38

44

50

54

58

61

68

75

80

Adagio

4

7

**Spiritoso**

4

7

10

15

19

22

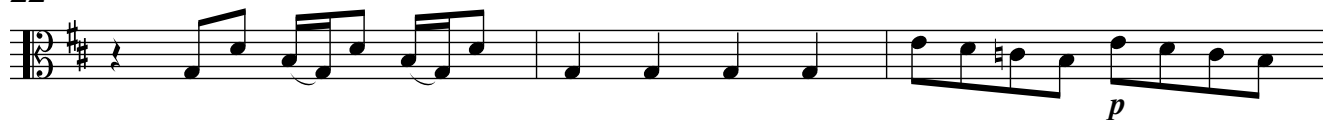

25

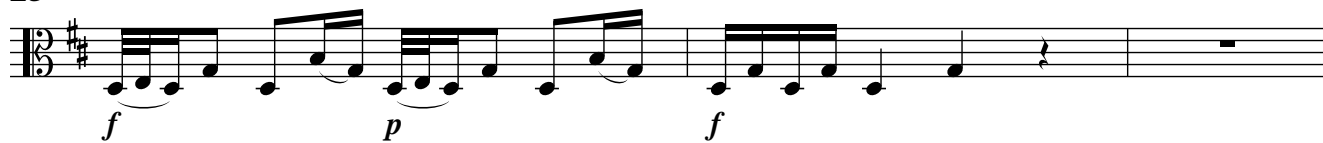

28

31

34

37

40

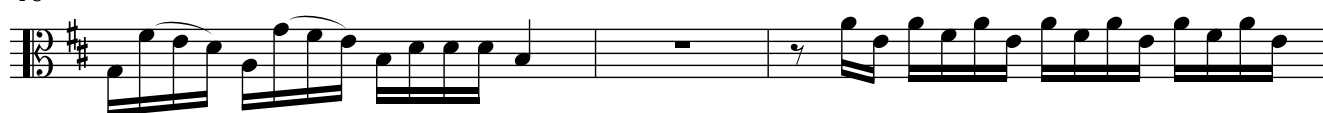

43

46

49

