DEDICATED TO

MME MAUD POWELL.

CONCERTO

in G minor

FOR

VIOLIN & ORCHESTRA

Composed

BY

S. COLERIDGE-TAYLOR.

OP. 80. *(POSTHUMOUS)*

First Performance by Miss Maud Powell June 4th 1912 at Norfolk Festival U.S.A.
First Performance in England (Copyright Performance) by W. J. Read June 4th 1912 at Croydon
First Public Performance in England by Arthur Catterall Oct. 8th 1912 at Queen's Hall London under Sir Henry J. Wood.

COPYRIGHT,
1912,
METZLER & Co (1909) LTD.

Piano & Violin 5/- NET.
BAND PARTS ON HIRE ONLY.

LONDON:
METZLER & Co (1909) LTD,
40-43, Great Marlborough Street, W.

ALL RIGHTS RESERVED.

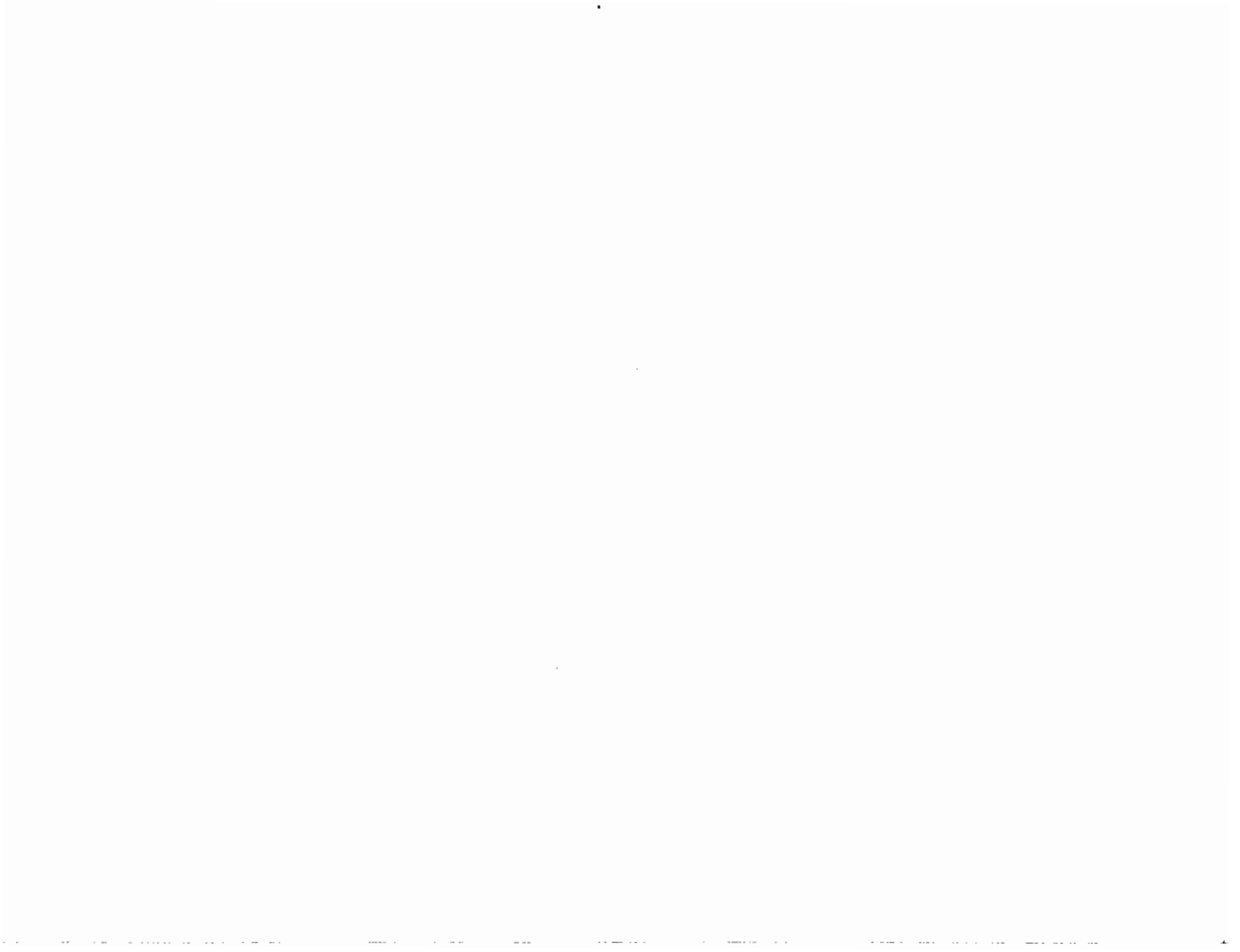

VIOLIN CONCERTO

in G minor.

I.

S. COLERIDGE-TAYLOR. OP. 80.

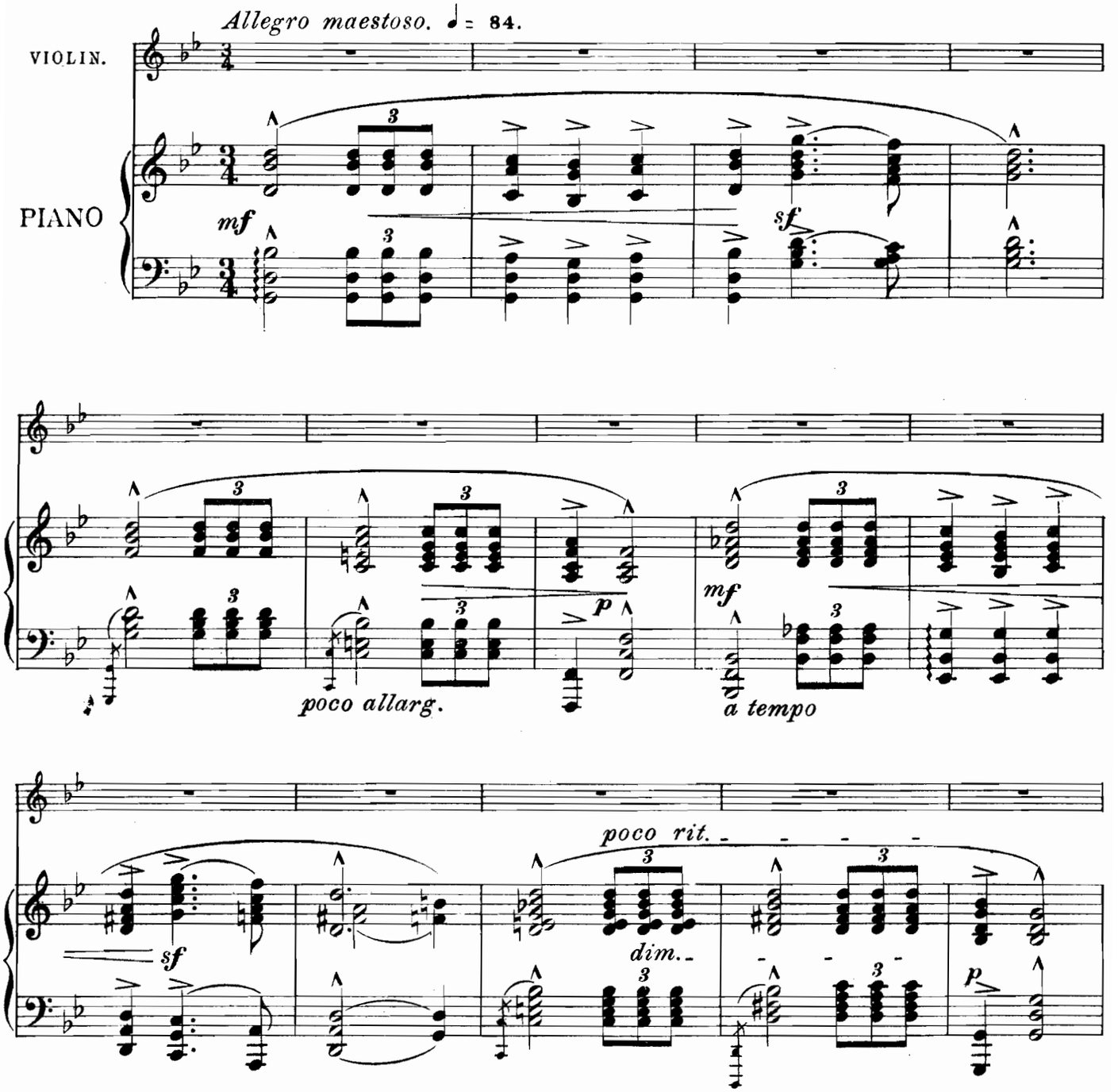

Copyright MCMXII by Metzler & Co(1909) Ltd. (All rights reserved.)

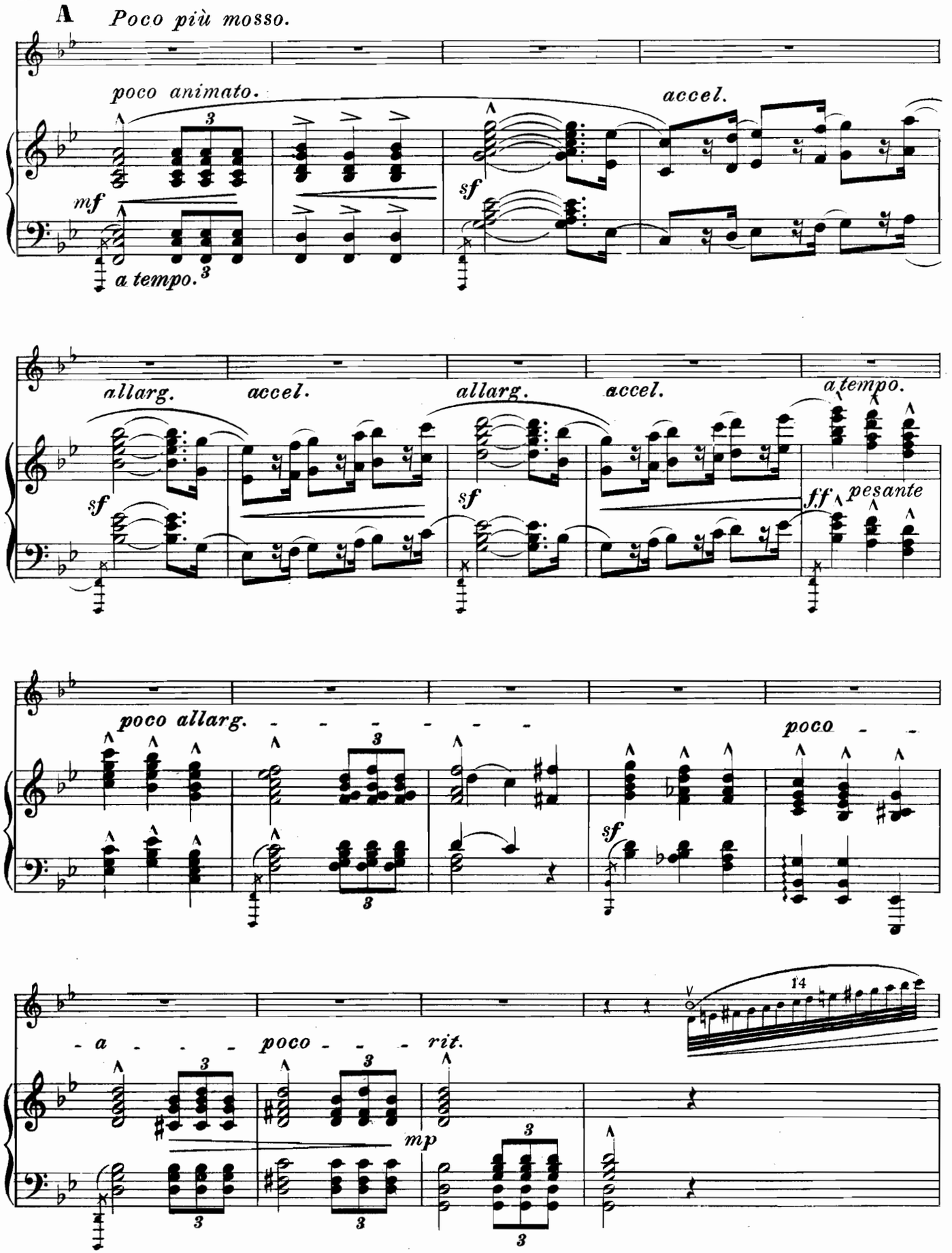
A
Poco più mosso.
poco animato.
accel.
mf
sf
a tempo.
allarg.
accel.
allarg.
accel.
a tempo.
sf
sf
ff
pesante
poco allarg.
poco
sf
- a - - -
poco - - -
rit.
mp
14

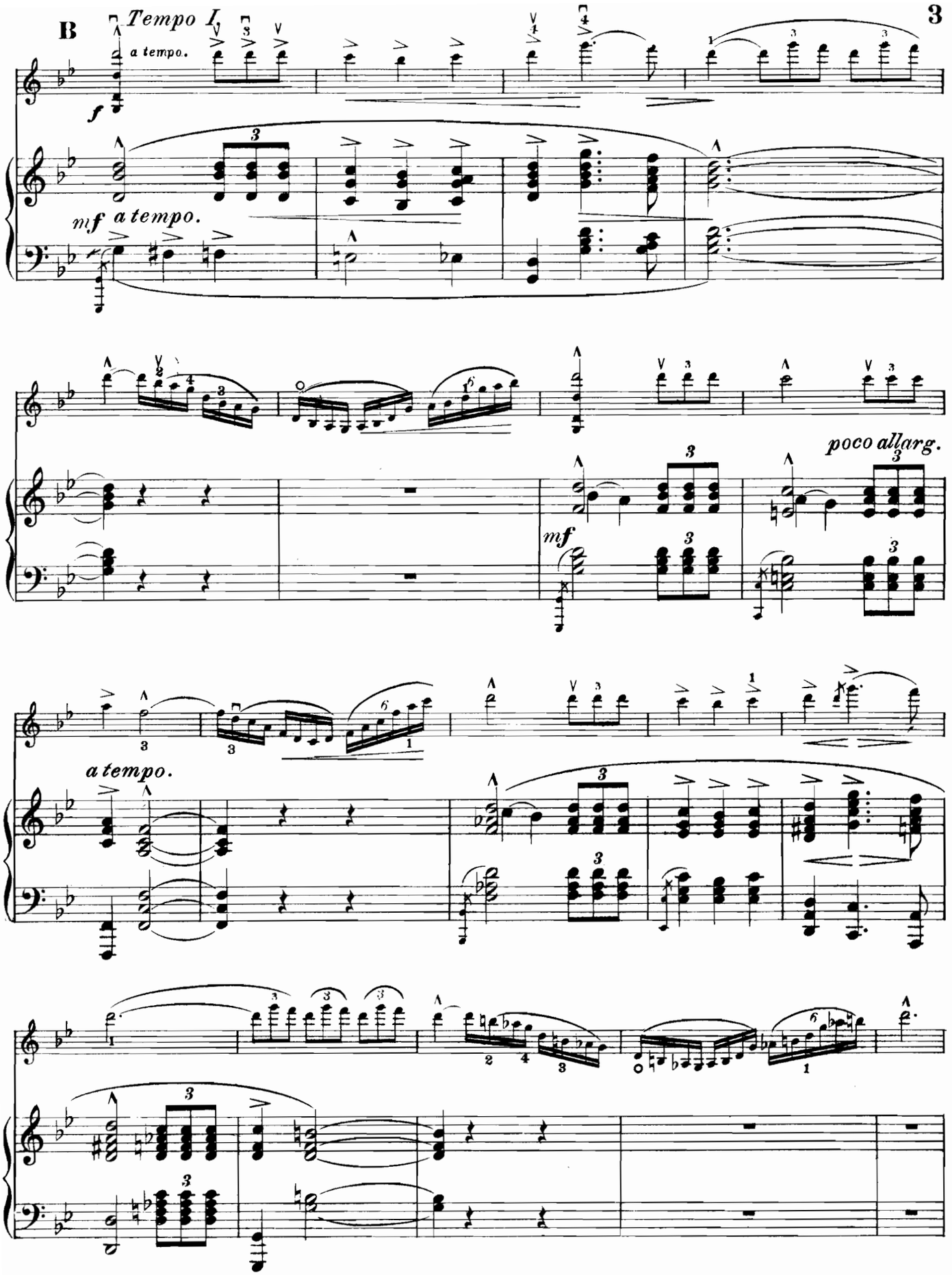
B
Tempo I.
a tempo.
f
mf a tempo.
poco allarg.
mf
a tempo.

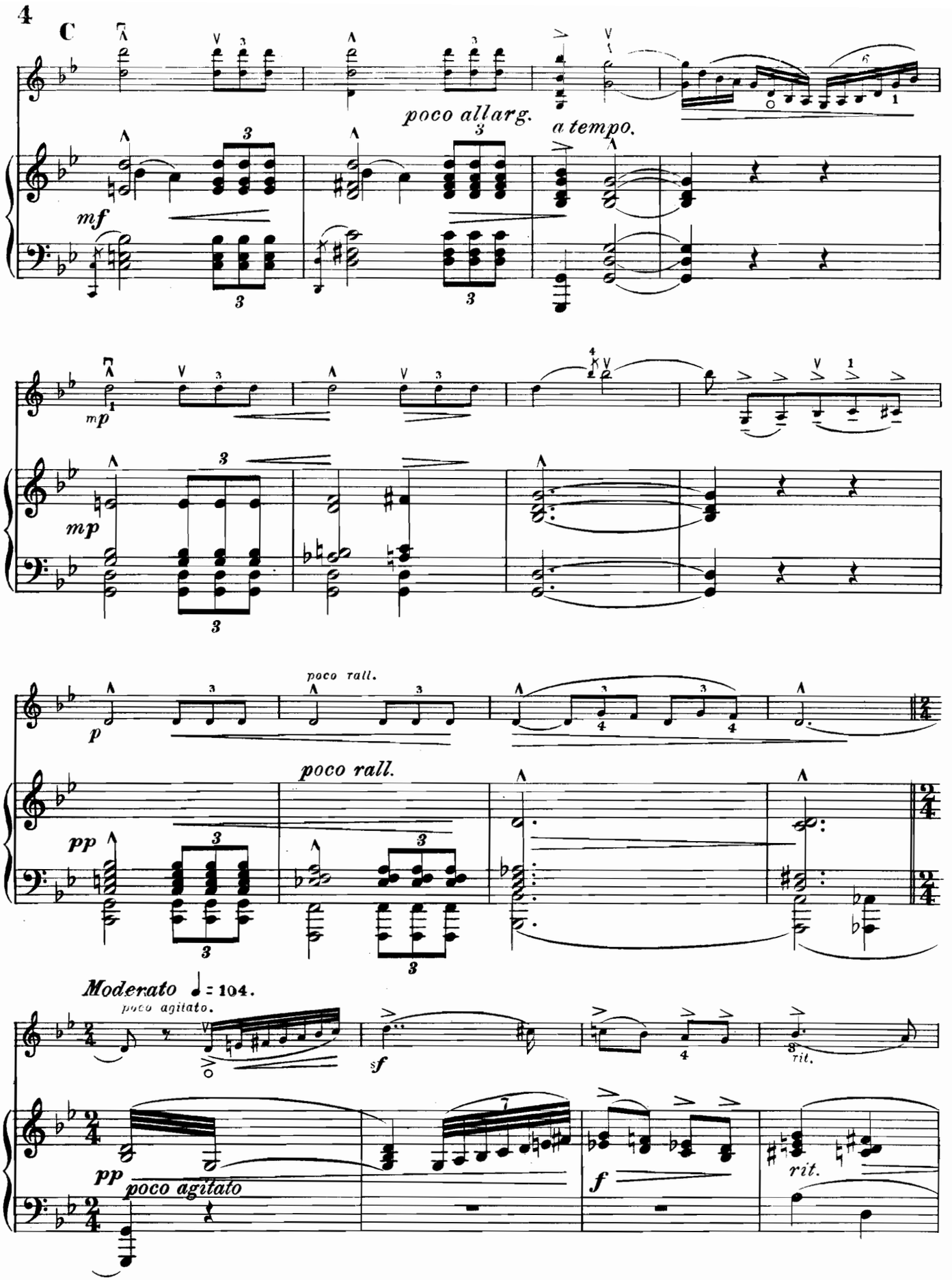
C
poco allarg.
a tempo.
mf
mp
mp
poco rall.
p
poco rall.
pp
Moderato ♩ = 104.
poco agitato.
sf
rit.
pp
poco agitato
f
rit.

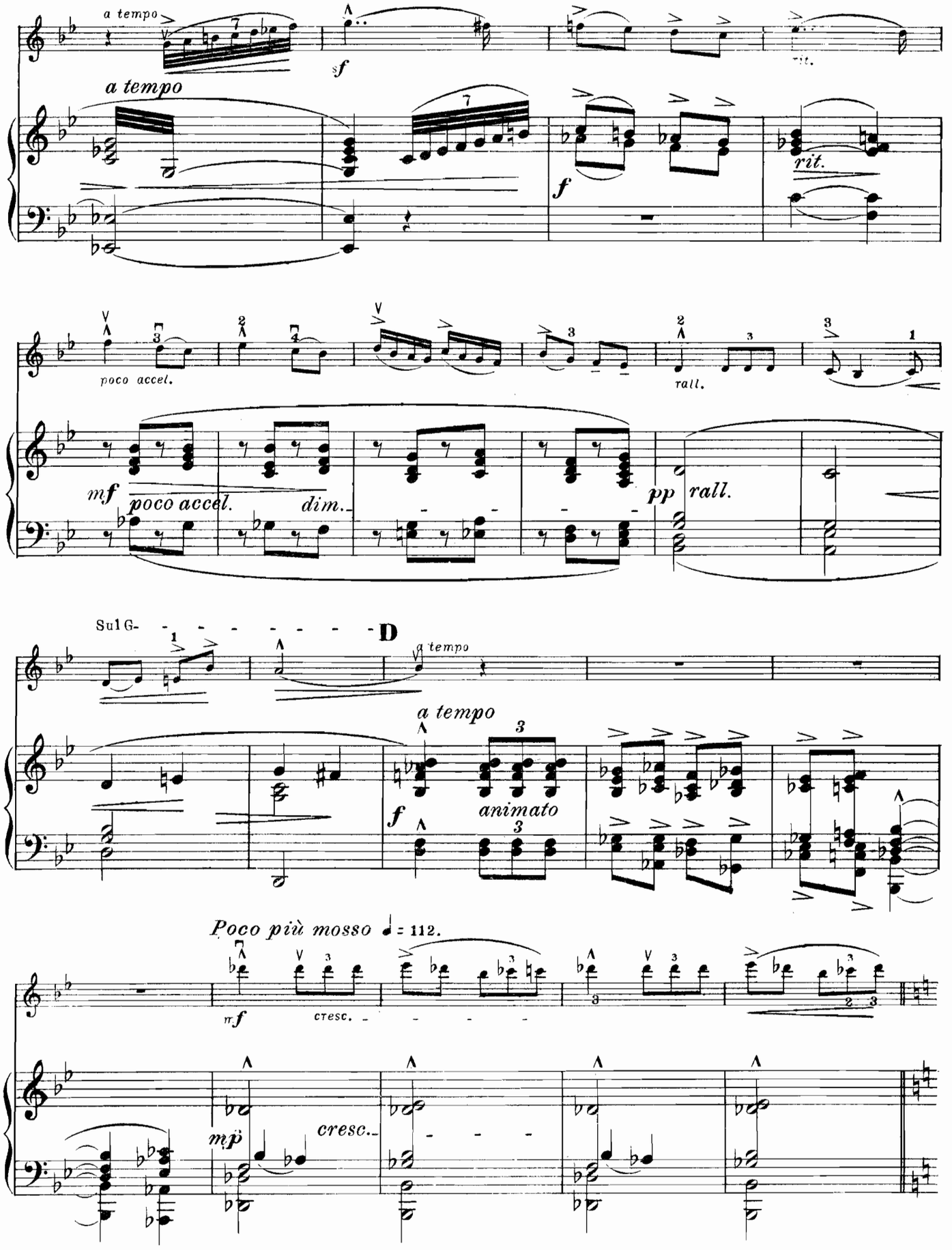
a tempo
sf
rit.
a tempo
f
rit.
poco accel.
rall.
mf
poco accel.
dim.
pp
rall.
Sul G-
D
a tempo
a tempo
f
animato
Poco più mosso ♩= 112.
mf
cresc.
mp
cresc.

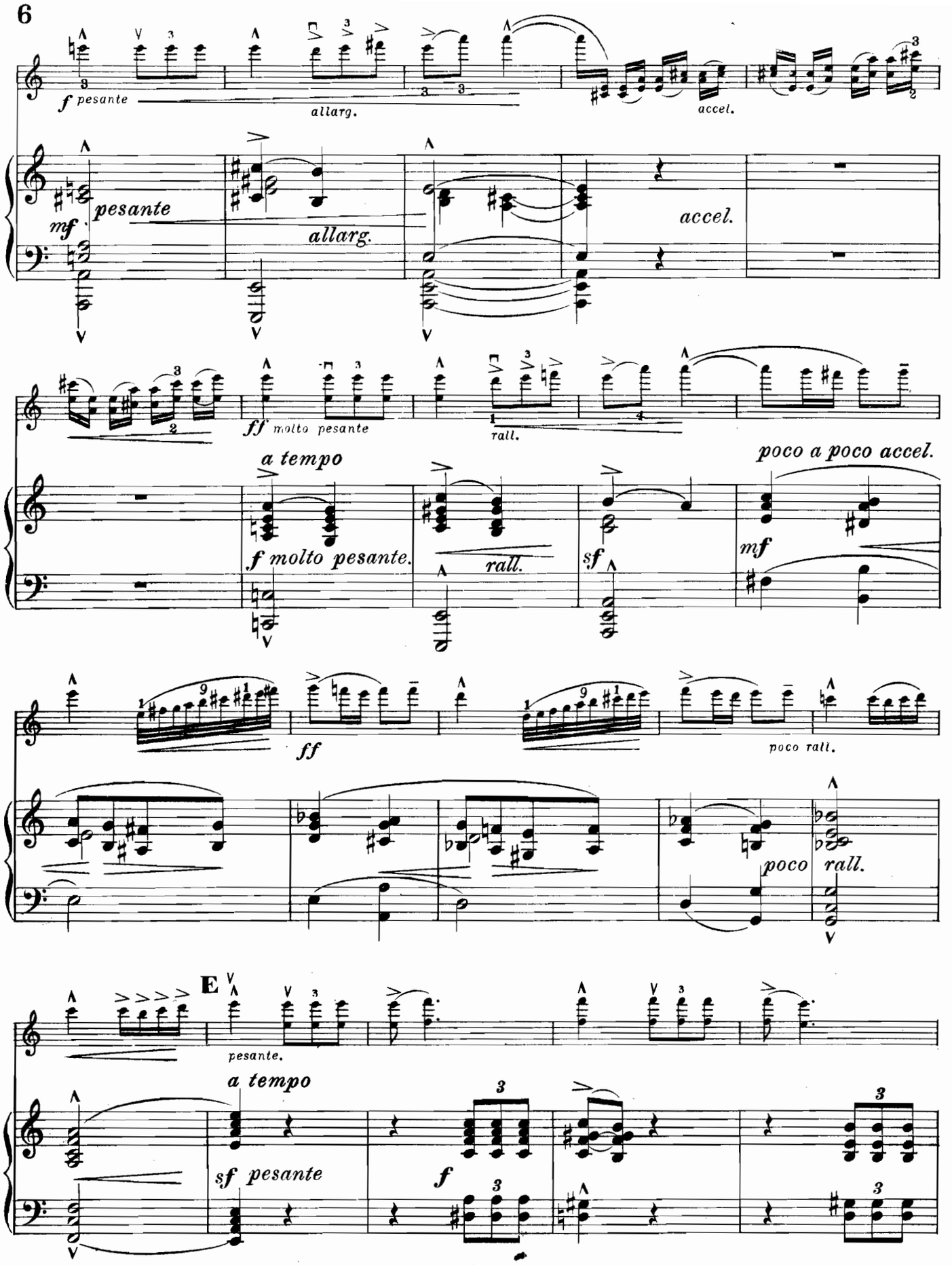
f pesante
allarg.
accel.
mf pesante
allarg.
accel.
ff molto pesante
rall.
a tempo
poco a poco accel.
f molto pesante.
rall.
sf
mf
ff
poco rall.
poco rall.
E
pesante.
a tempo
sf pesante
f

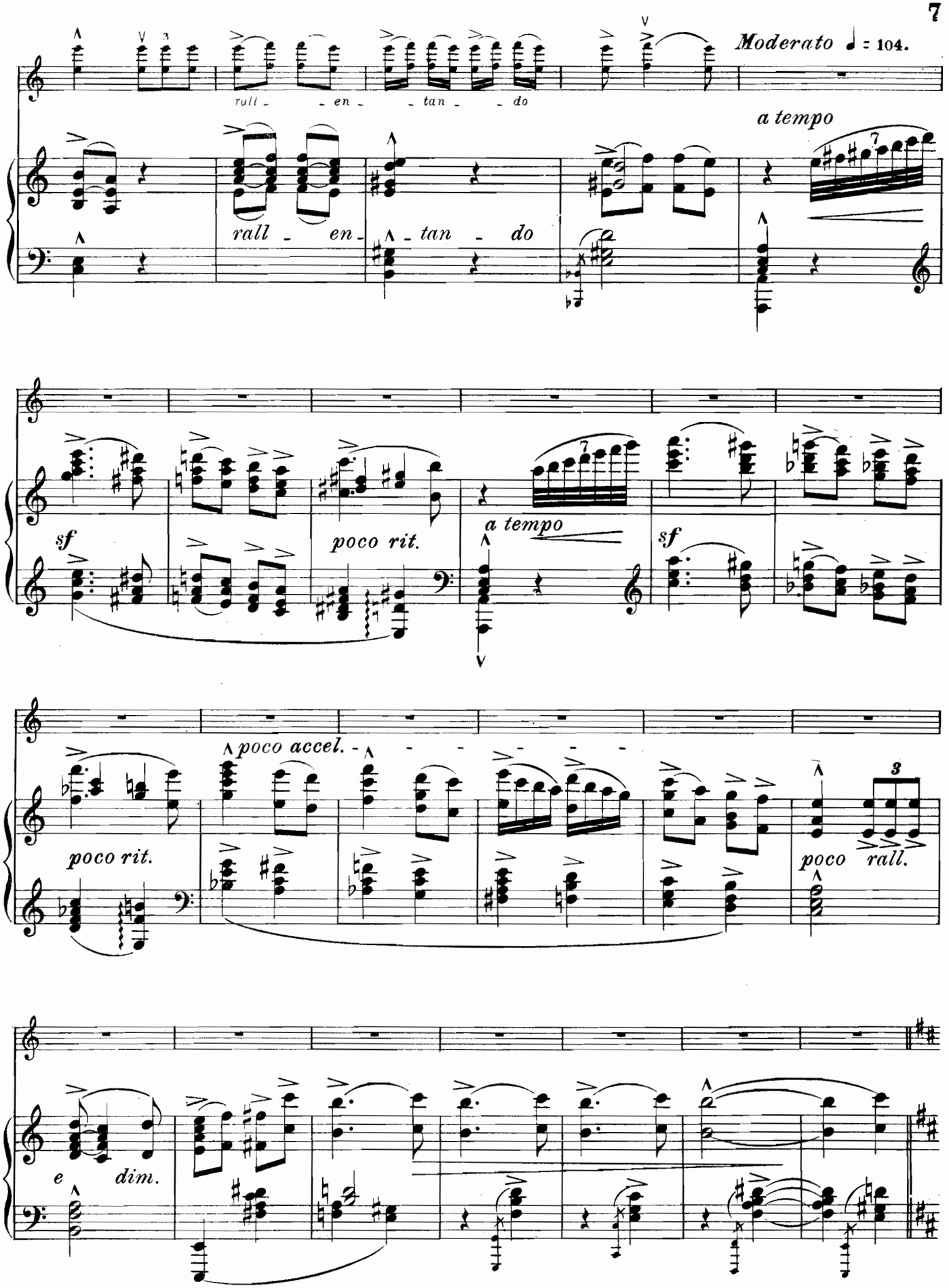
Moderato ♩ = 104.
rall - - en - - tan - - do
a tempo
rall - en - tan - do
sf
poco rit.
a tempo
sf
poco accel.
poco rit.
poco rall.
e dim.

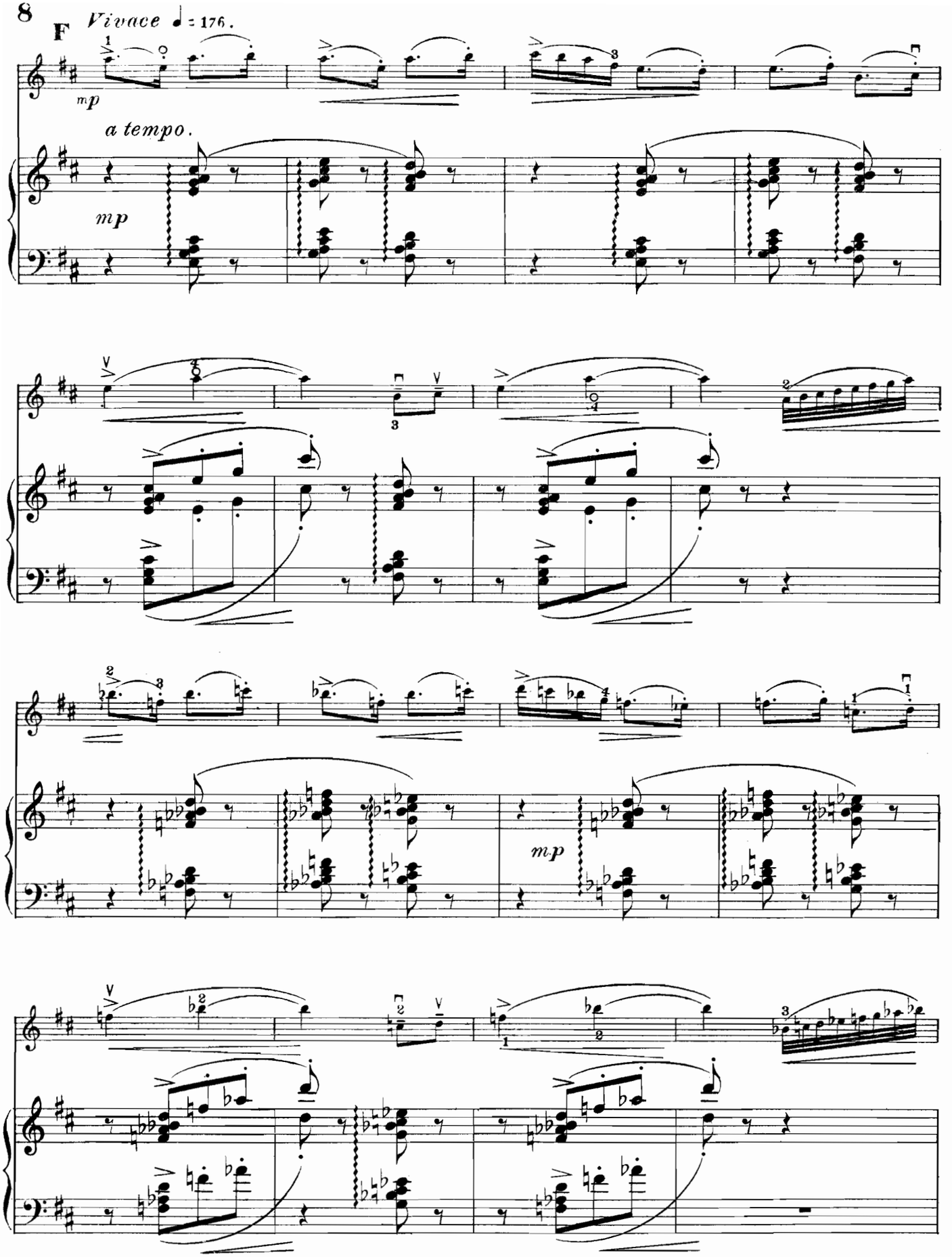
F
Vivace ♩ = 176.
mp
a tempo.
mp
mp

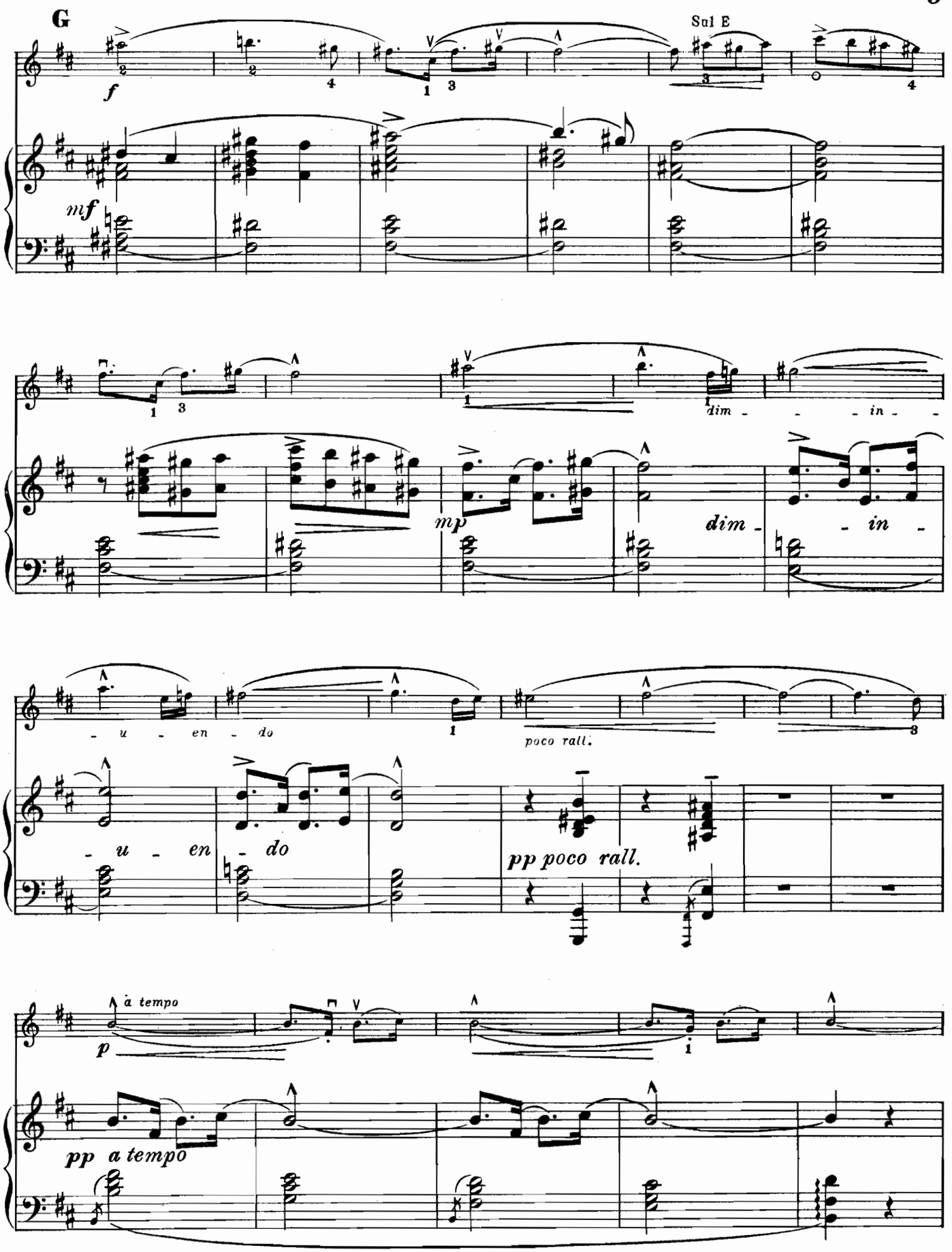
G
Sul E
f
mf
dim - - - in - -
mp
dim - - in -
- u - en - do
poco rall.
- u - en - do
pp poco rall.
a tempo
p
pp a tempo

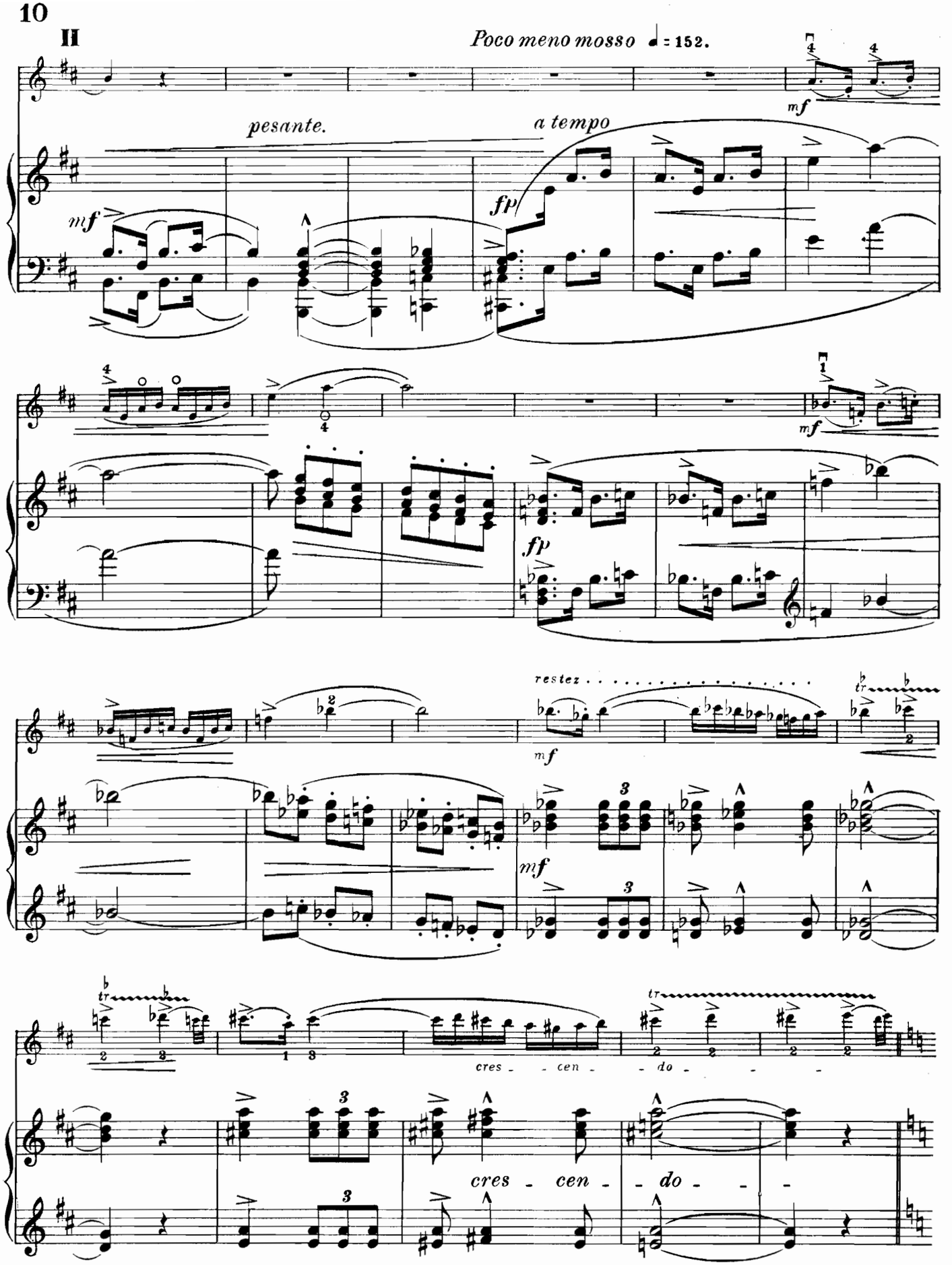
II
Poco meno mosso ♩= 152.
pesante.
a tempo
mf
fp
restez
cres - cen - do
cres - cen - do

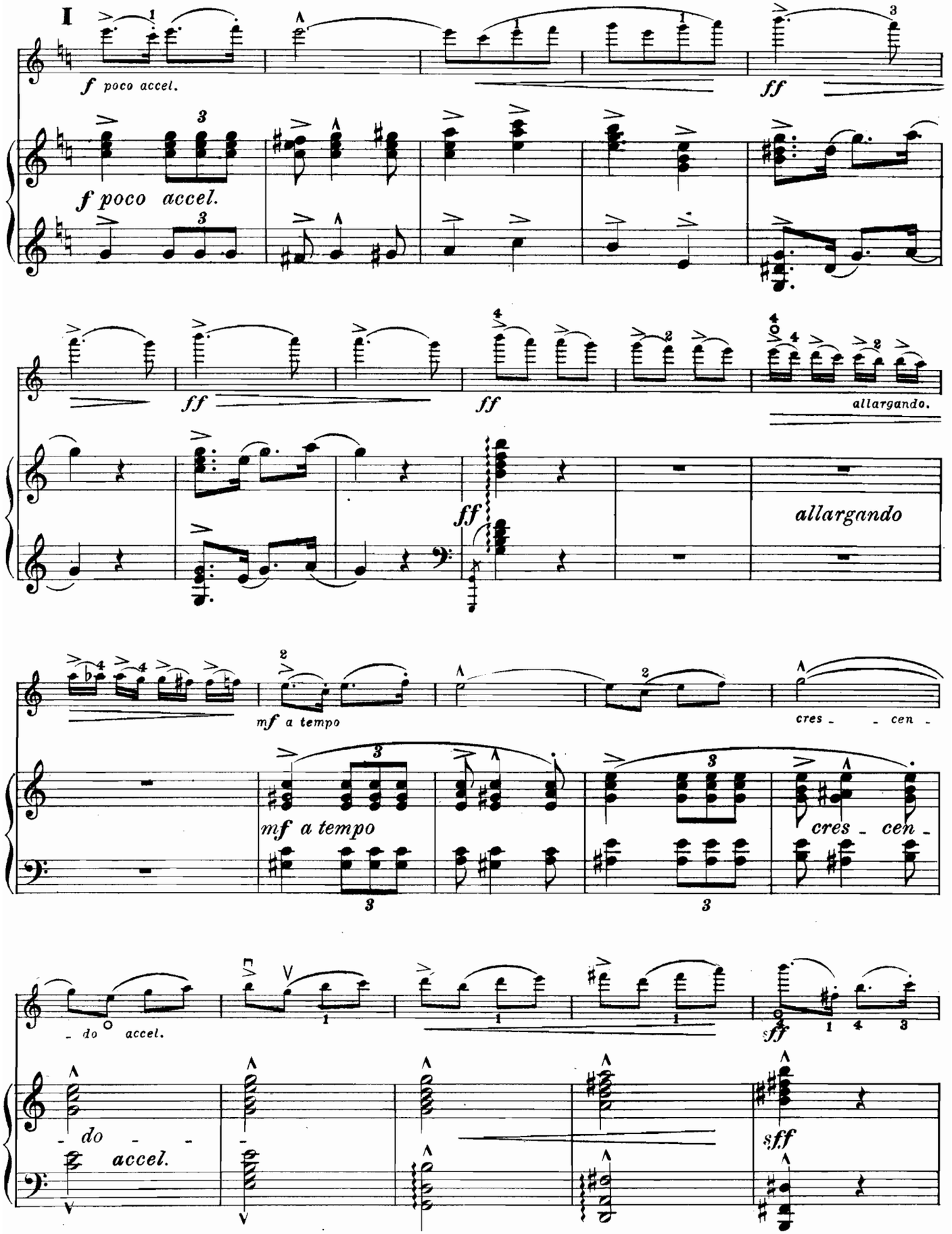
I
f poco accel.
ff
f poco accel.
ff
ff
allargando.
ff
allargando
mf a tempo
cres - - cen -
mf a tempo
cres - cen -
- do - accel.
sff
- do - accel.
sff

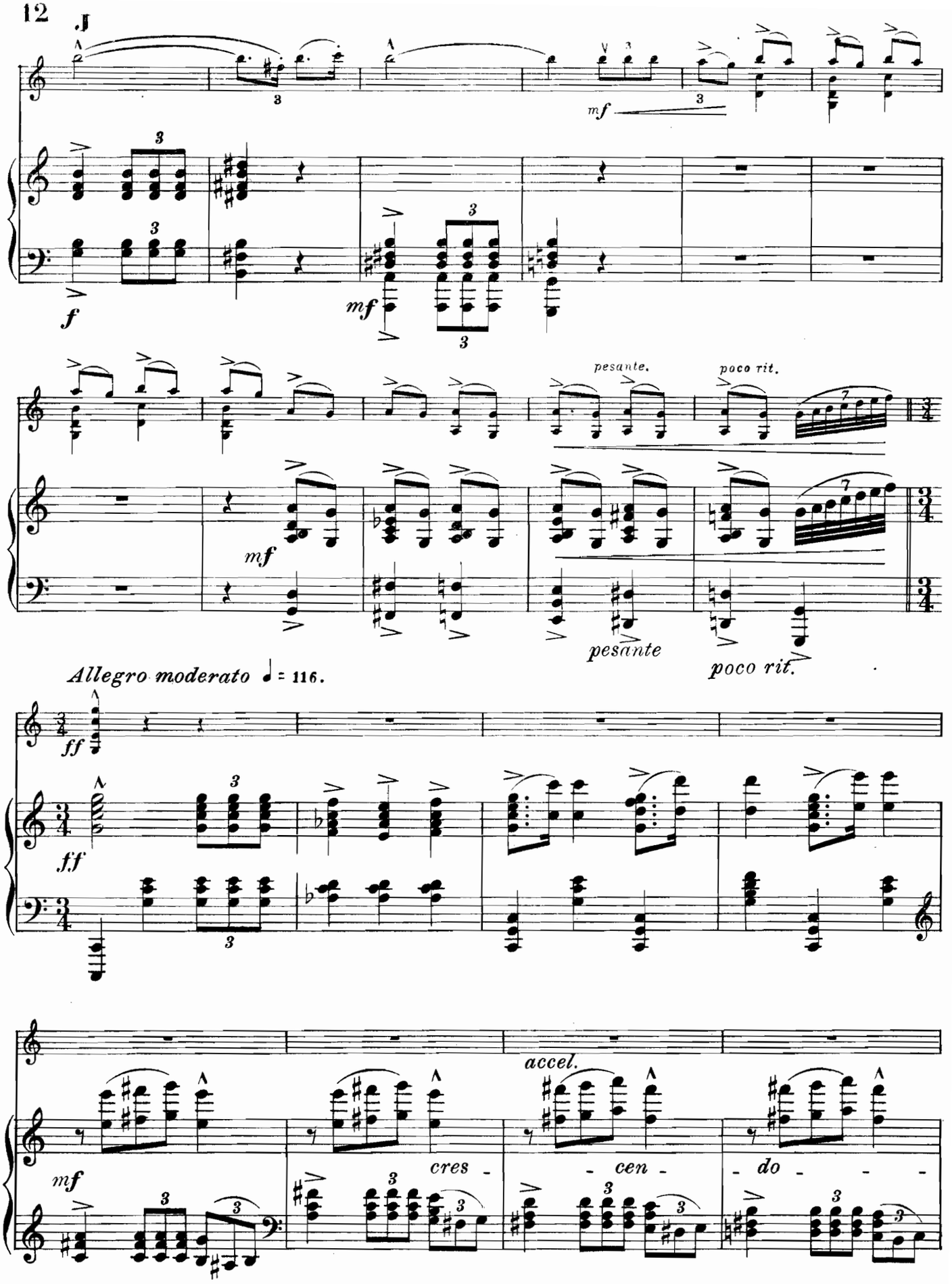
mf
f
mf
pesante.
poco rit.
mf
pesante
poco rit.
Allegro moderato ♩ = 116.
ff
ff
accel.
mf
cres - cen - do - - -

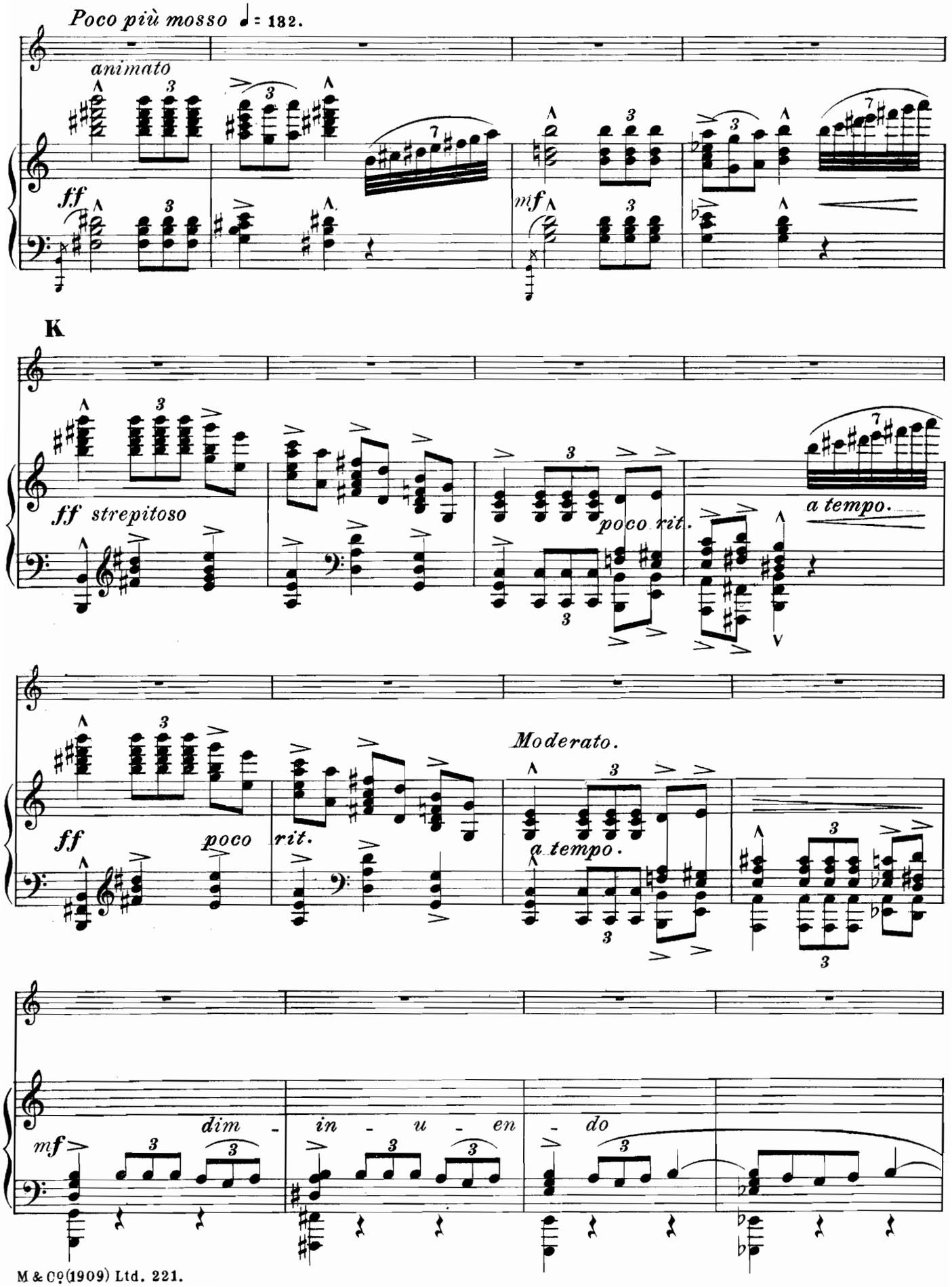
Poco più mosso ♩= 132.
animato
ff
mf
K
ff strepitoso
poco rit.
a tempo.
Moderato.
ff
poco
rit.
a tempo.
mf
dim - in - u - en - do

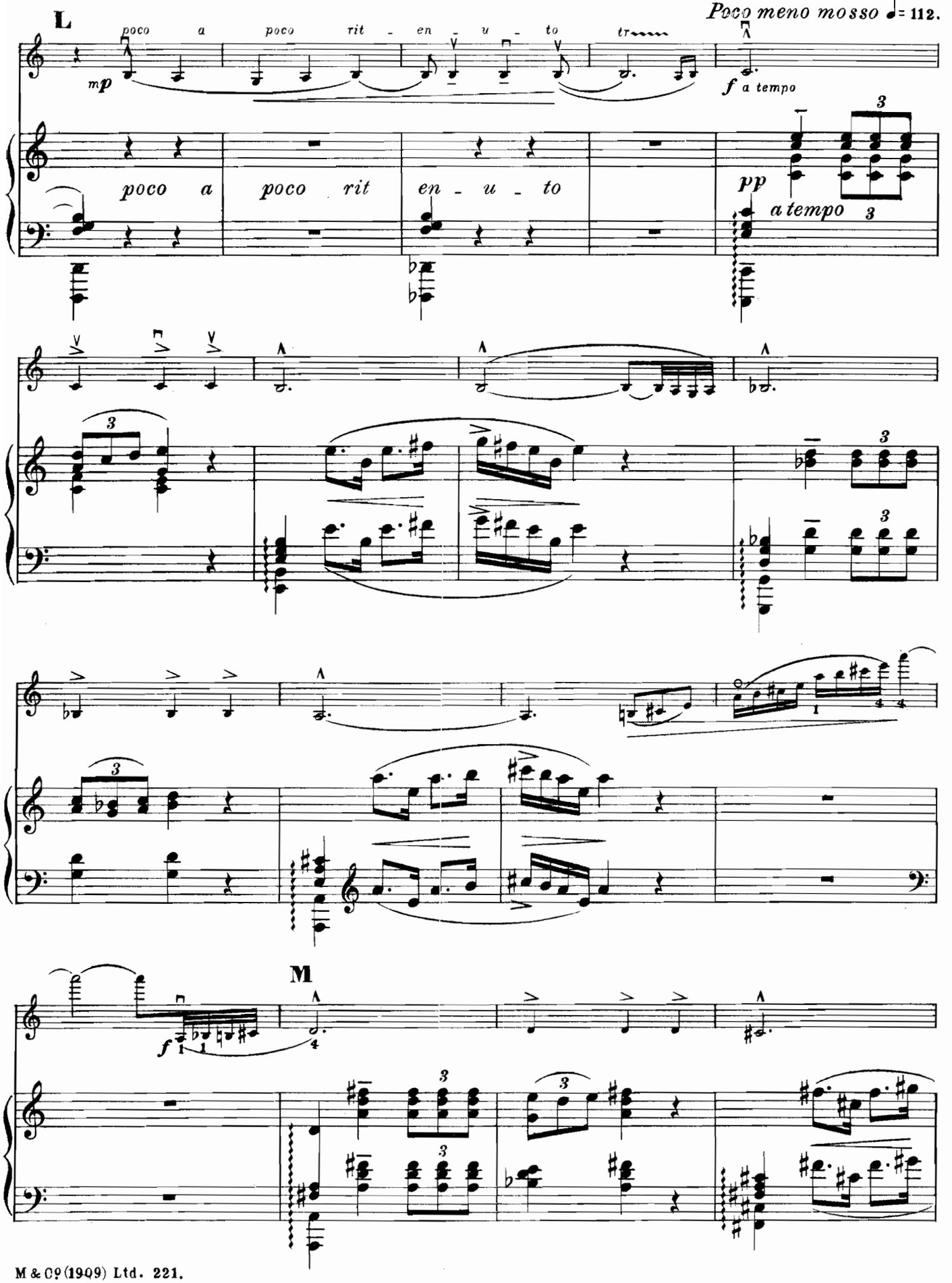
L
poco a poco rit - en - u - to
mp
Poco meno mosso ♩= 112.
f a tempo
poco a poco rit en - u - to
pp
a tempo
M
f

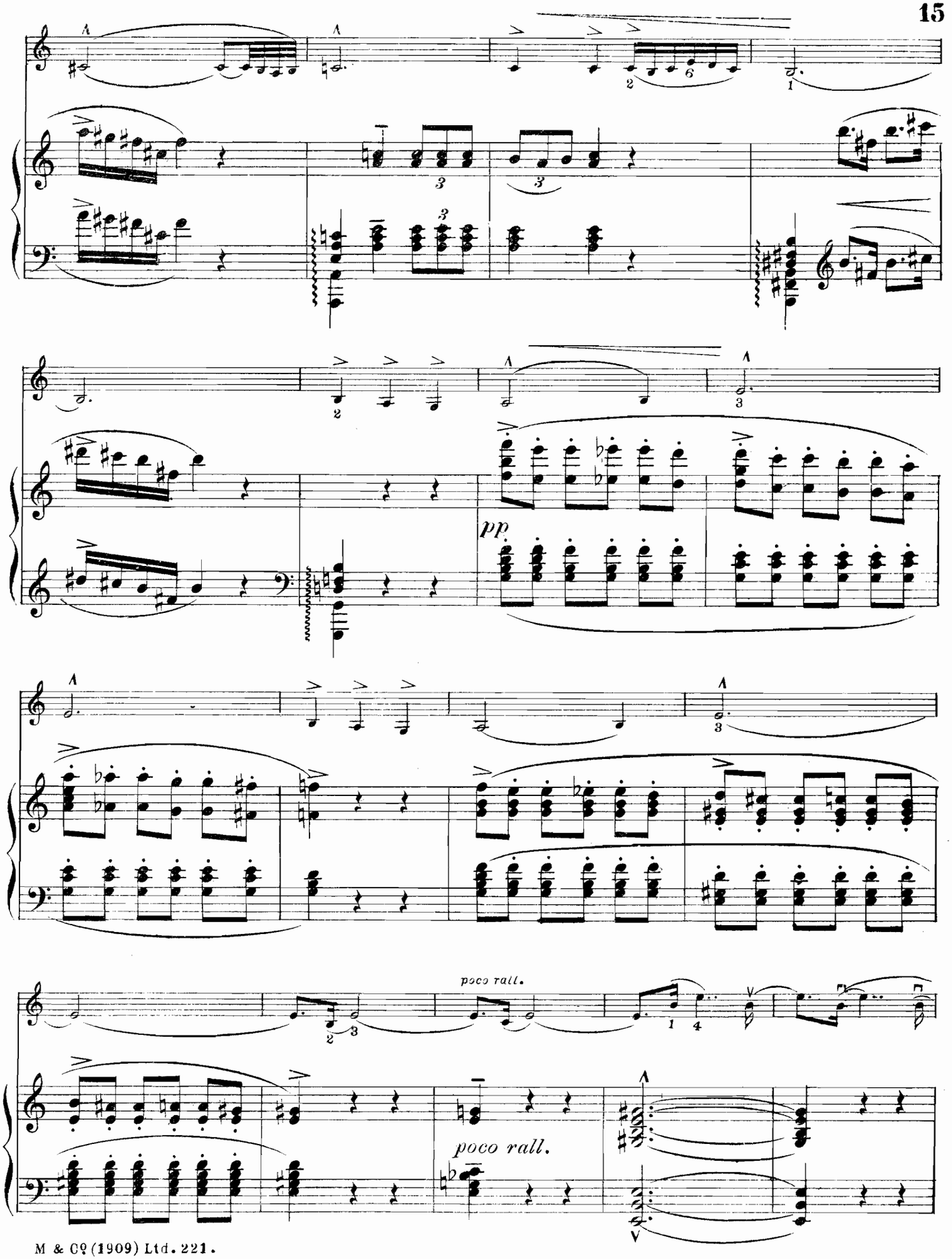
pp
poco rall.
poco rall.

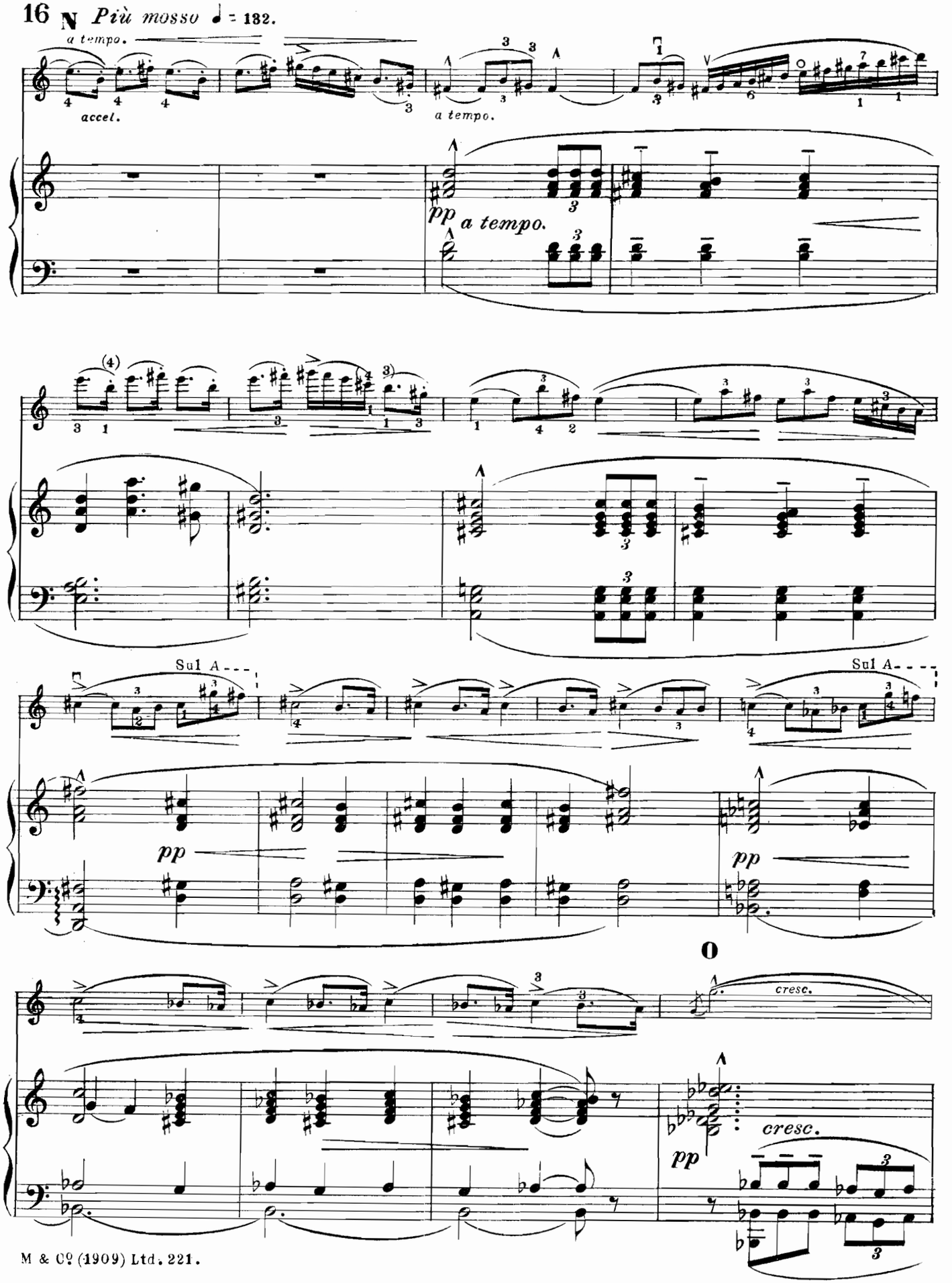
16 N Più mosso ♩ = 132.
a tempo.
accel.
a tempo.
pp
a tempo.
Sul A
Sul A
pp
pp
O
cresc.
pp
cresc.

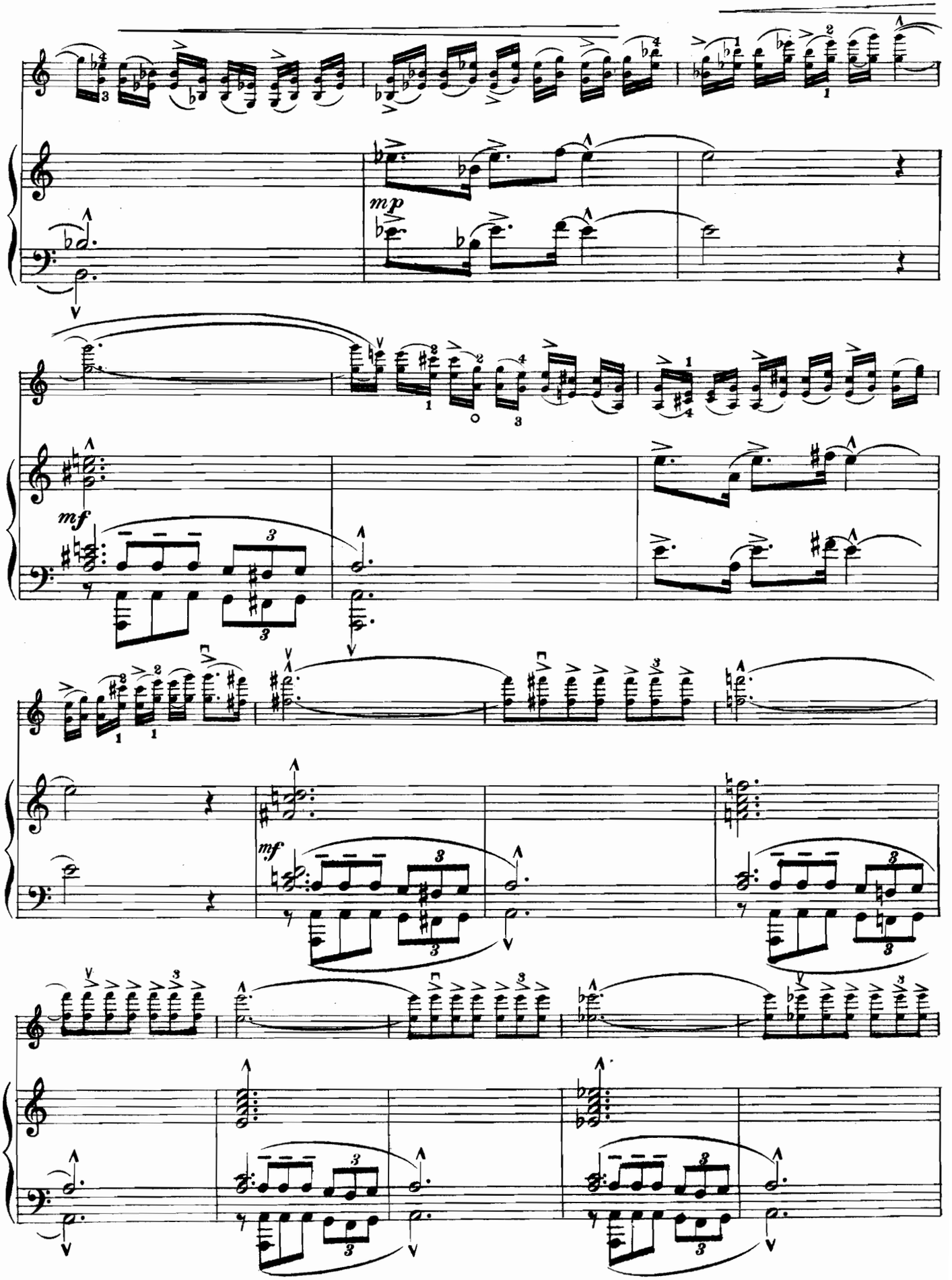
mp
mf
mf

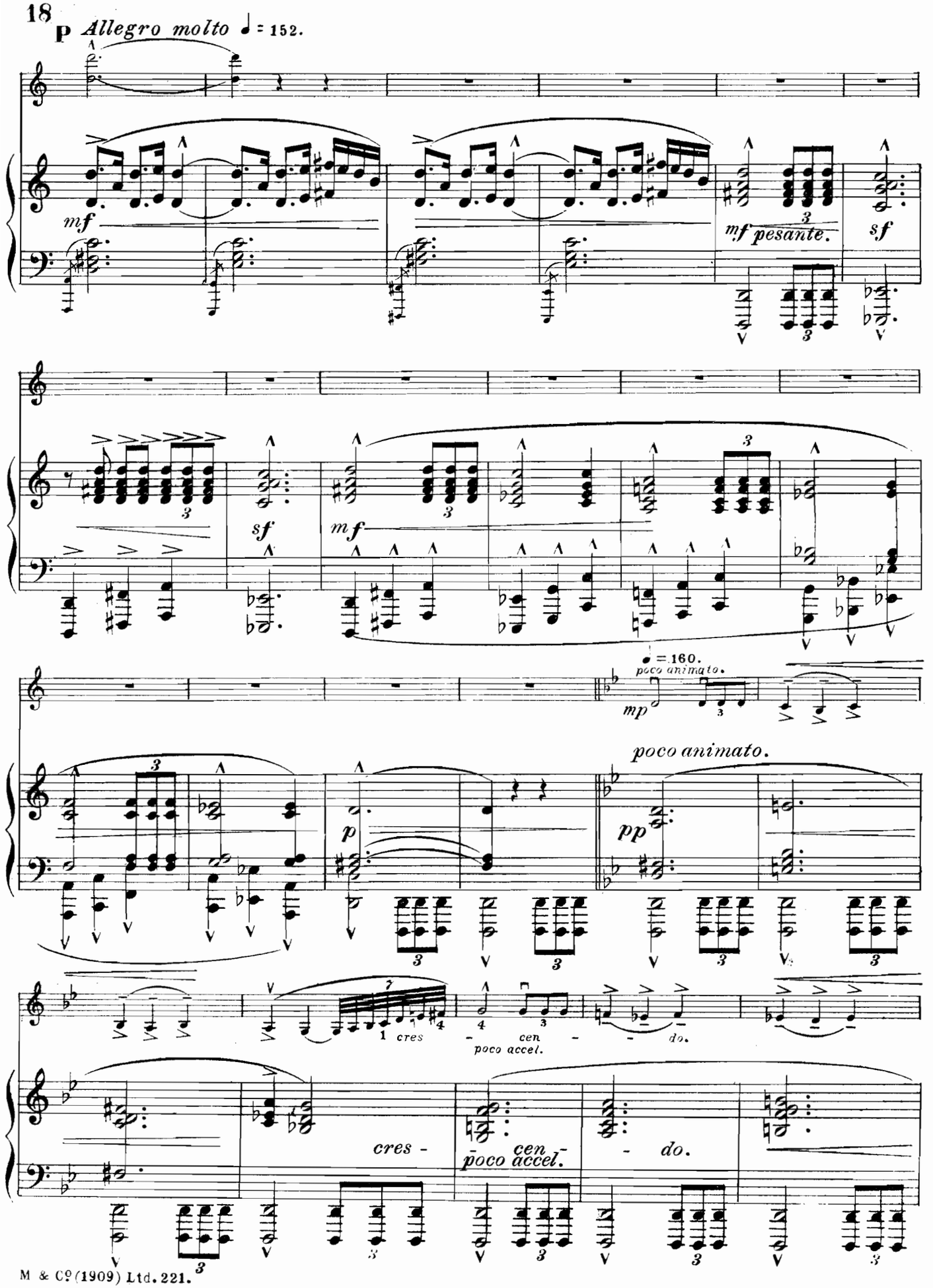
P Allegro molto ♩= 152.
mf
mf pesante.
sf
sf
mf
♩= 160.
poco animato.
mp
poco animato.
p
pp
cres - cen - do.
poco accel.
cres - cen - do.
poco accel.

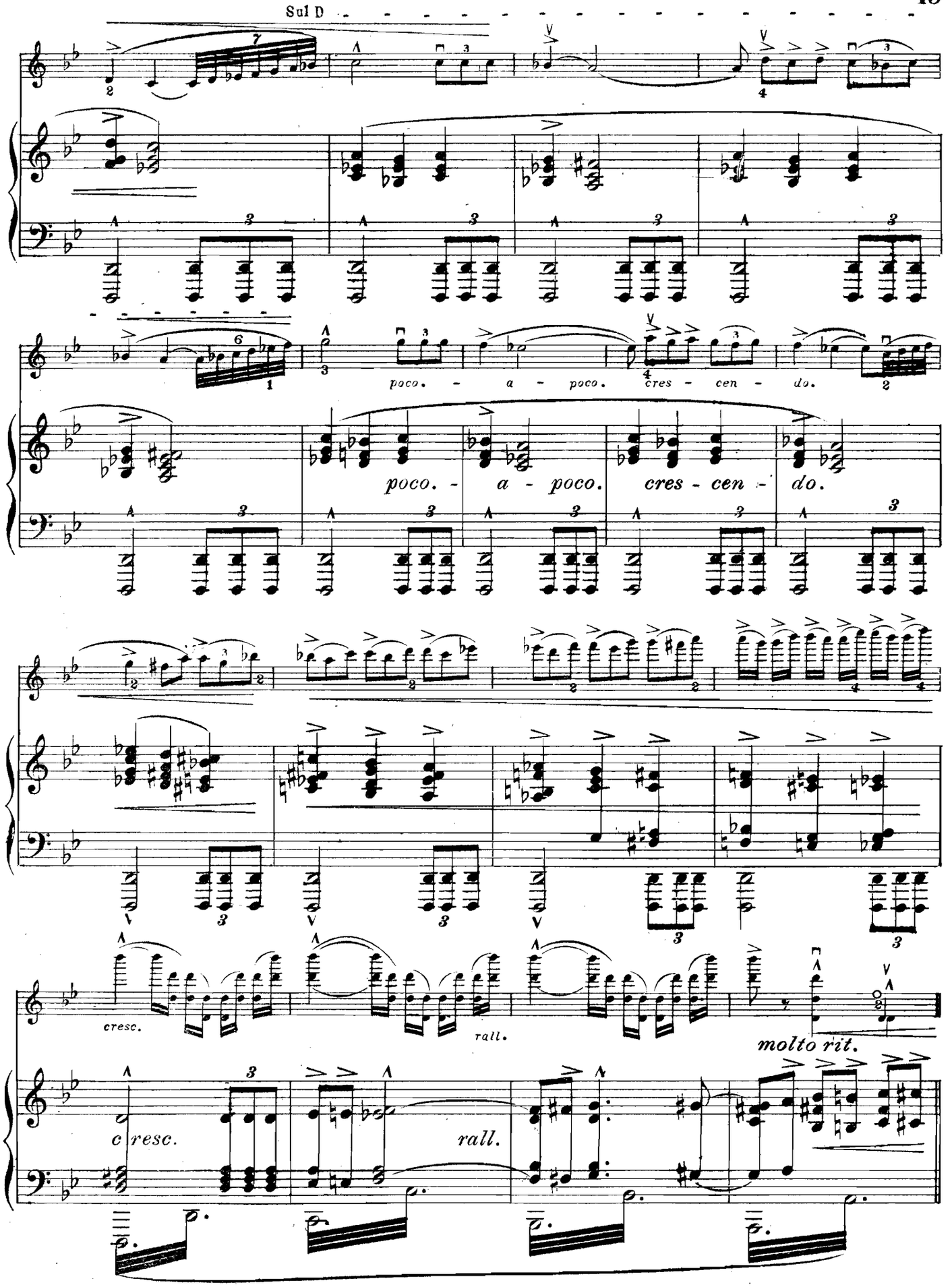
Sul D
poco. - a - poco. cres - cen - do.
poco. - a - poco. cres - cen - do.
cresc.
rall.
molto rit.
cresc.
rall.

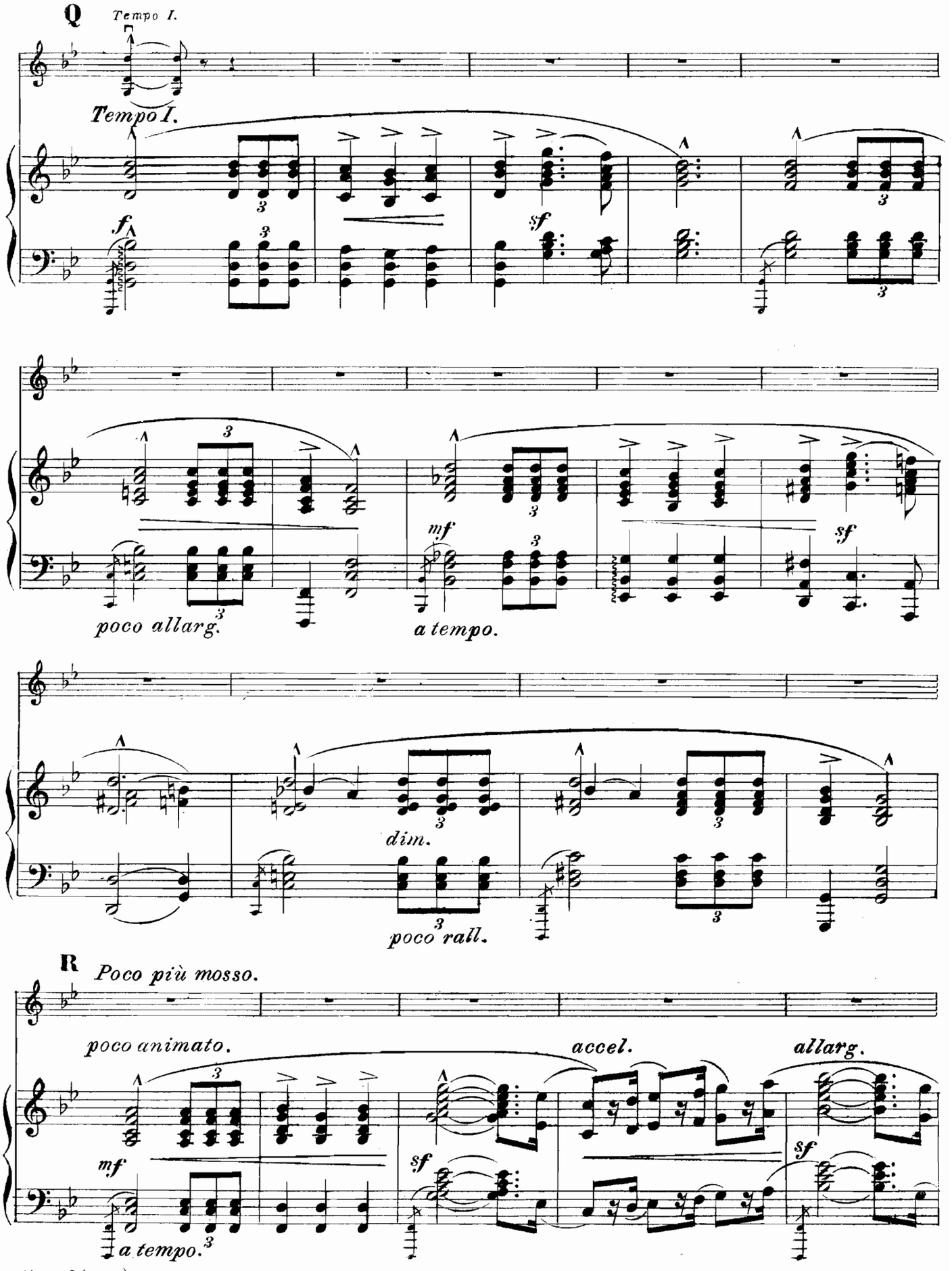
Q
Tempo I.
Tempo I.
f
sf
poco allarg.
mf
a tempo.
sf
dim.
poco rall.
R
Poco più mosso.
poco animato.
accel.
allarg.
mf
a tempo.
sf
sf

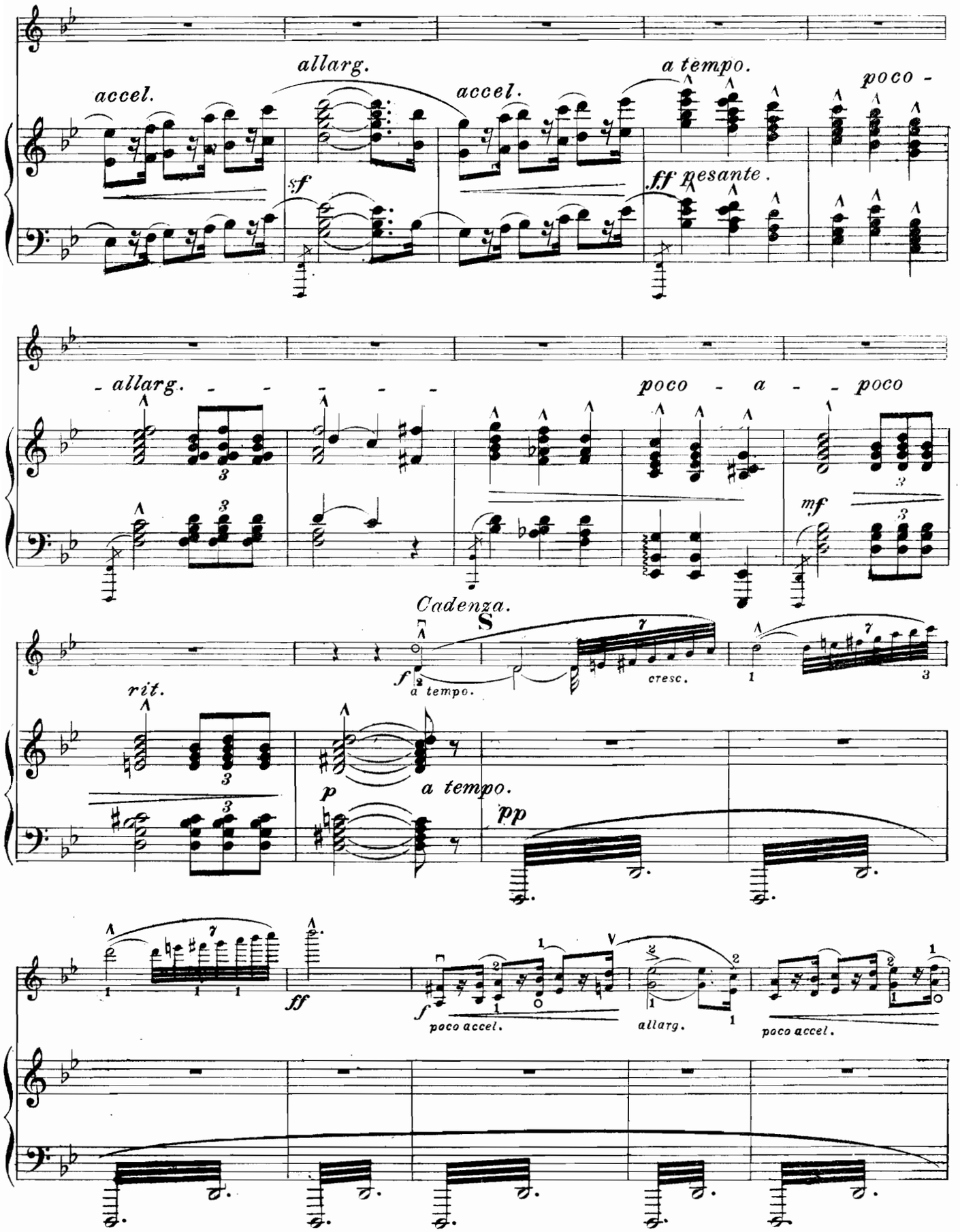
accel.
allarg.
accel.
a tempo.
poco -
sf
ff pesante.
- allarg. - - - - -
poco - a - - poco
mf
Cadenza.
S
f
a tempo.
cresc.
rit.
p
a tempo.
pp
ff
f
poco accel.
allarg.
poco accel.

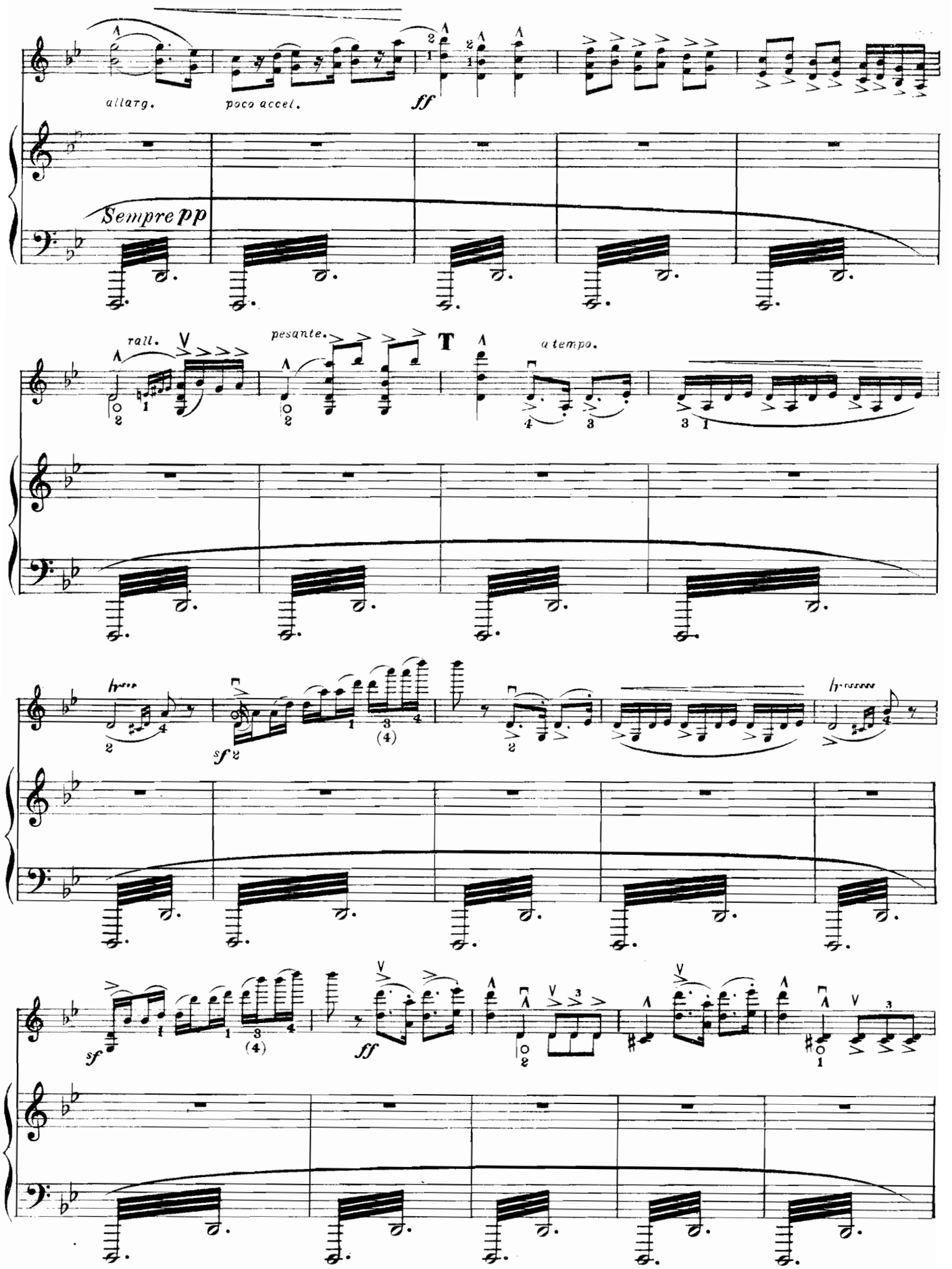
allarg.
poco accel.
ff
Sempre pp
rall.
pesante.
T
a tempo.
sf
sf
ff

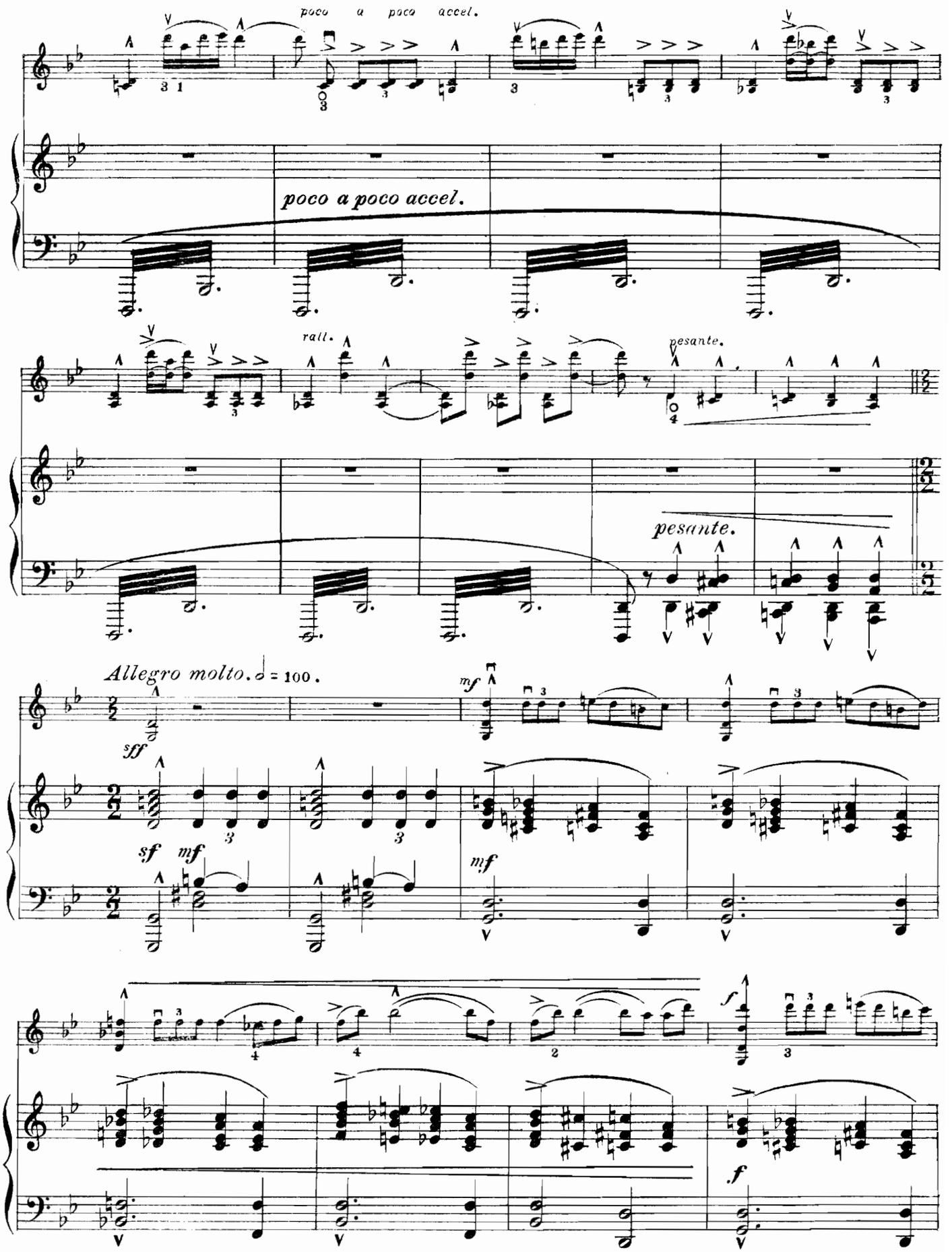
poco a poco accel.
poco a poco accel.
rall.
pesante.
pesante.
Allegro molto. ♩ = 100.
sff
mf
sf
mf
mf
f
f

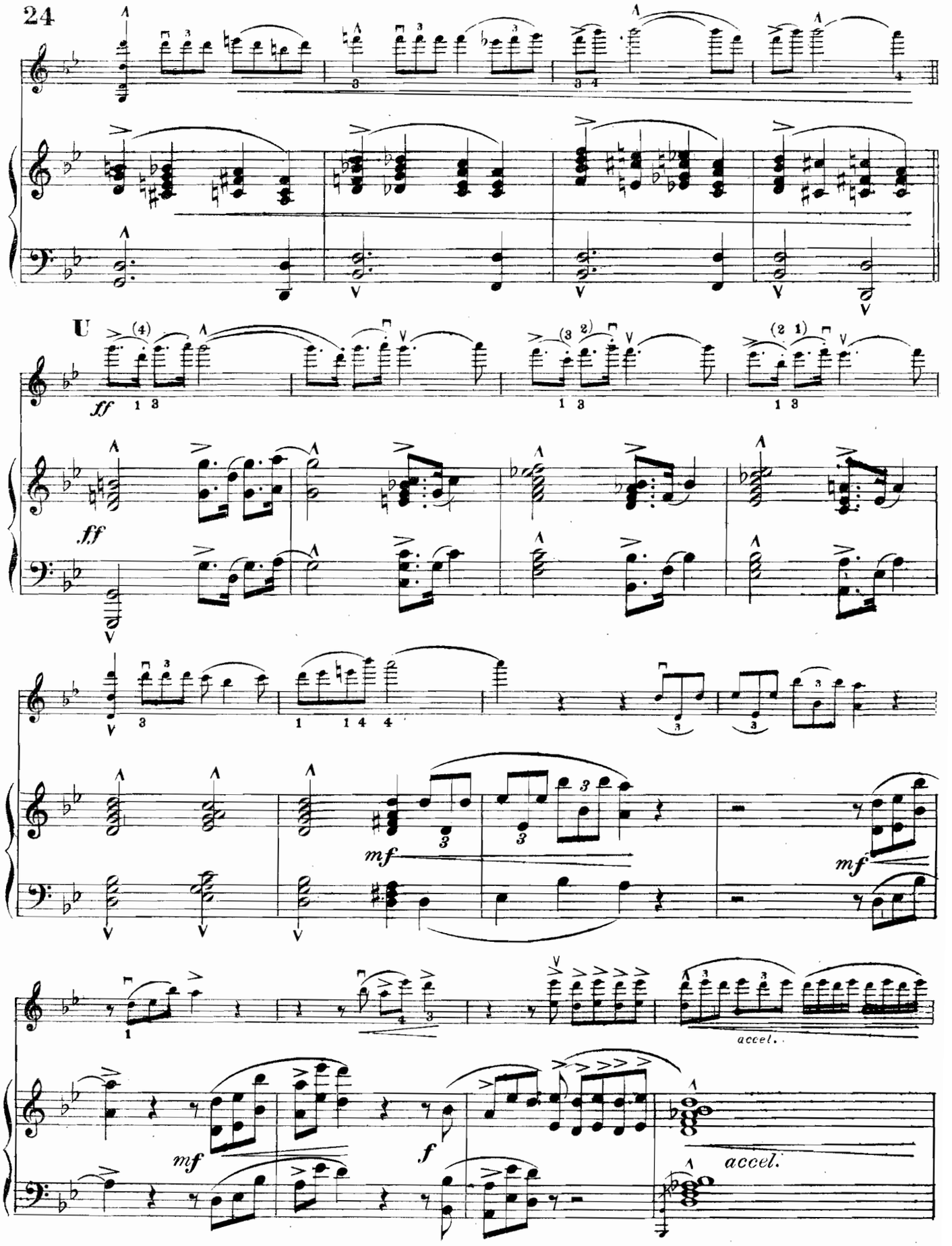
24
U
ff
ff
mf
mf
mf
f
accel.
accel.

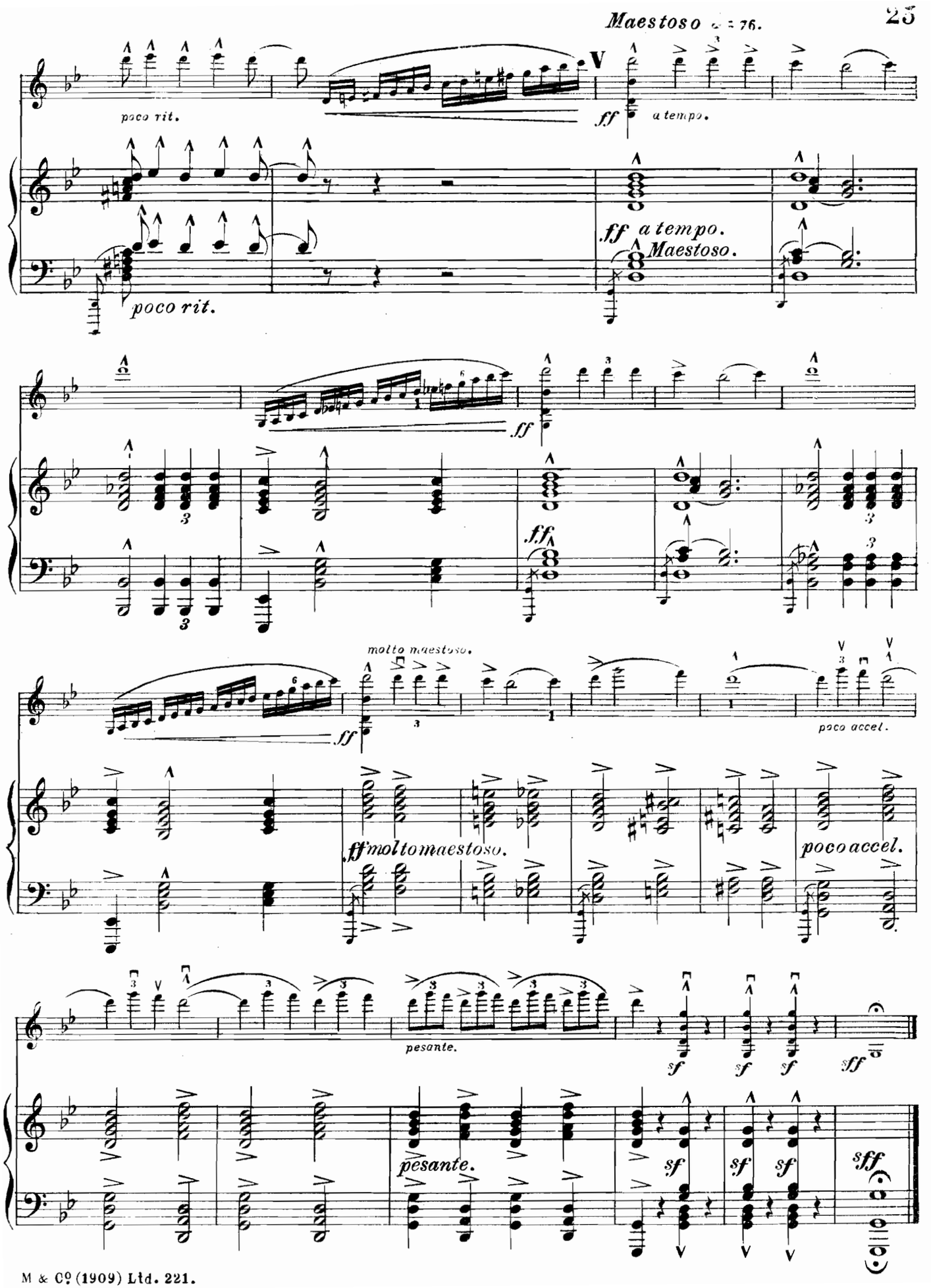
Maestoso
poco rit.
ff a tempo.
ff a tempo.
Maestoso.
poco rit.
molto maestoso.
poco accel.
ff molto maestoso.
poco accel.
pesante.
pesante.

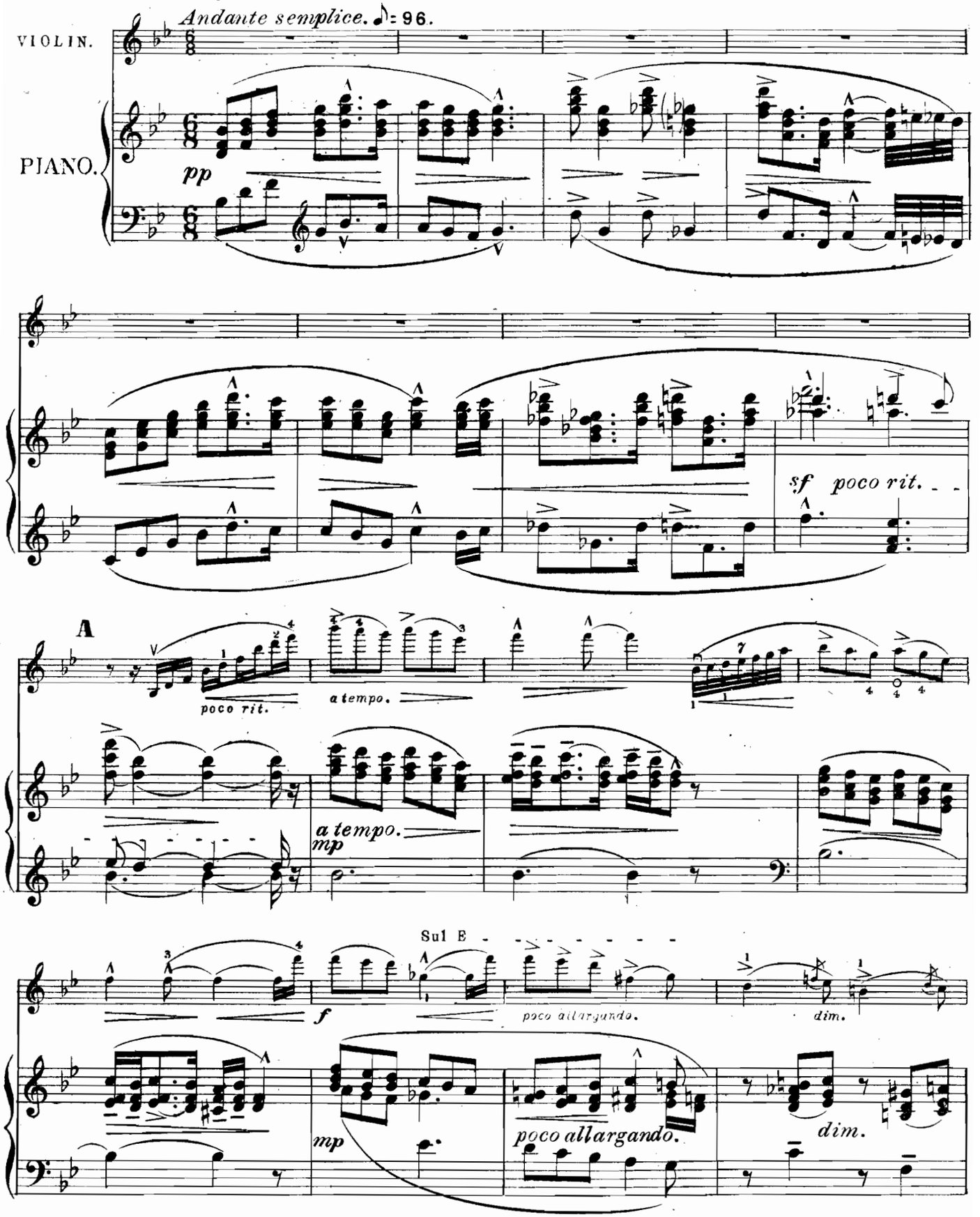

Copyright MCMXII by Metzler & Co(1909) Ltd.

pp espress.

Sul D

meno mosso.

poco rit.

pp

meno mosso.

pp

ppp poco rit.

B

Poco più mosso ♩=104.

mp

mp

sf

restez.

poco accel.

sf

mp a tempo.

mf

poco accel.

a tempo.

mp

f poco a poco accel.

restez.

mf

poco a poco accel.

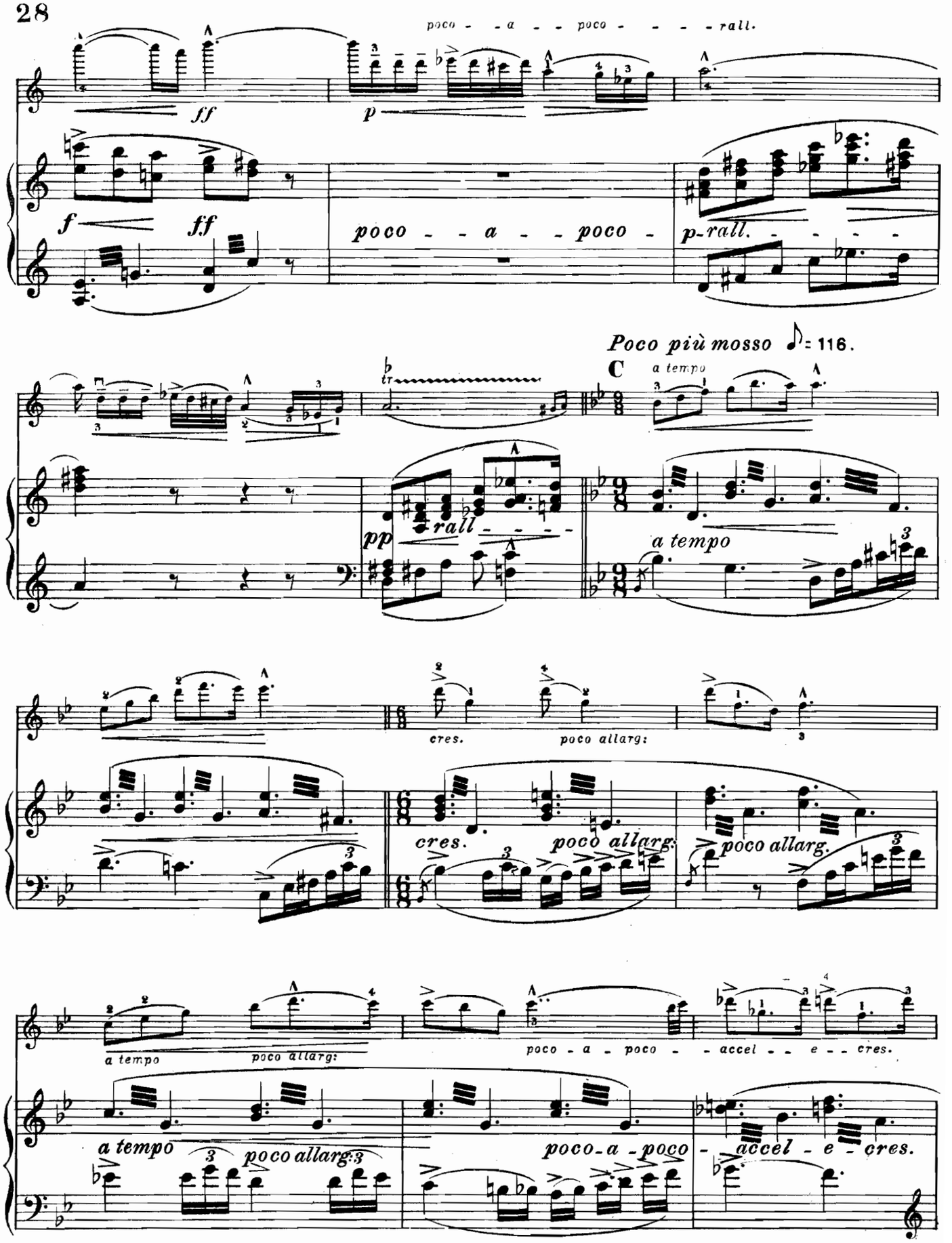
poco - - a - - poco - - - - rall.
ff
p
f
ff
poco - - a - - poco -
p-rall. - - - - -
Poco più mosso ♪= 116.
C
a tempo
tr
pp
rall - - - - -
a tempo
cres.
poco allarg:
cres.
poco allarg:
poco allarg.
a tempo
poco allarg:
poco - a - poco - - accel - - e - - cres.
a tempo
poco allarg:
poco-a-poco - accel - e - cres.

molto allargando.

f *molto allargando.*

f

Sul G *pesante.* *rit.*

D *Andantino* ♪ = 112.

pesante *rit.*

a tempo.

ff *mp*

f

poco rall e dim.

poco rit.

p

Ped. ✻

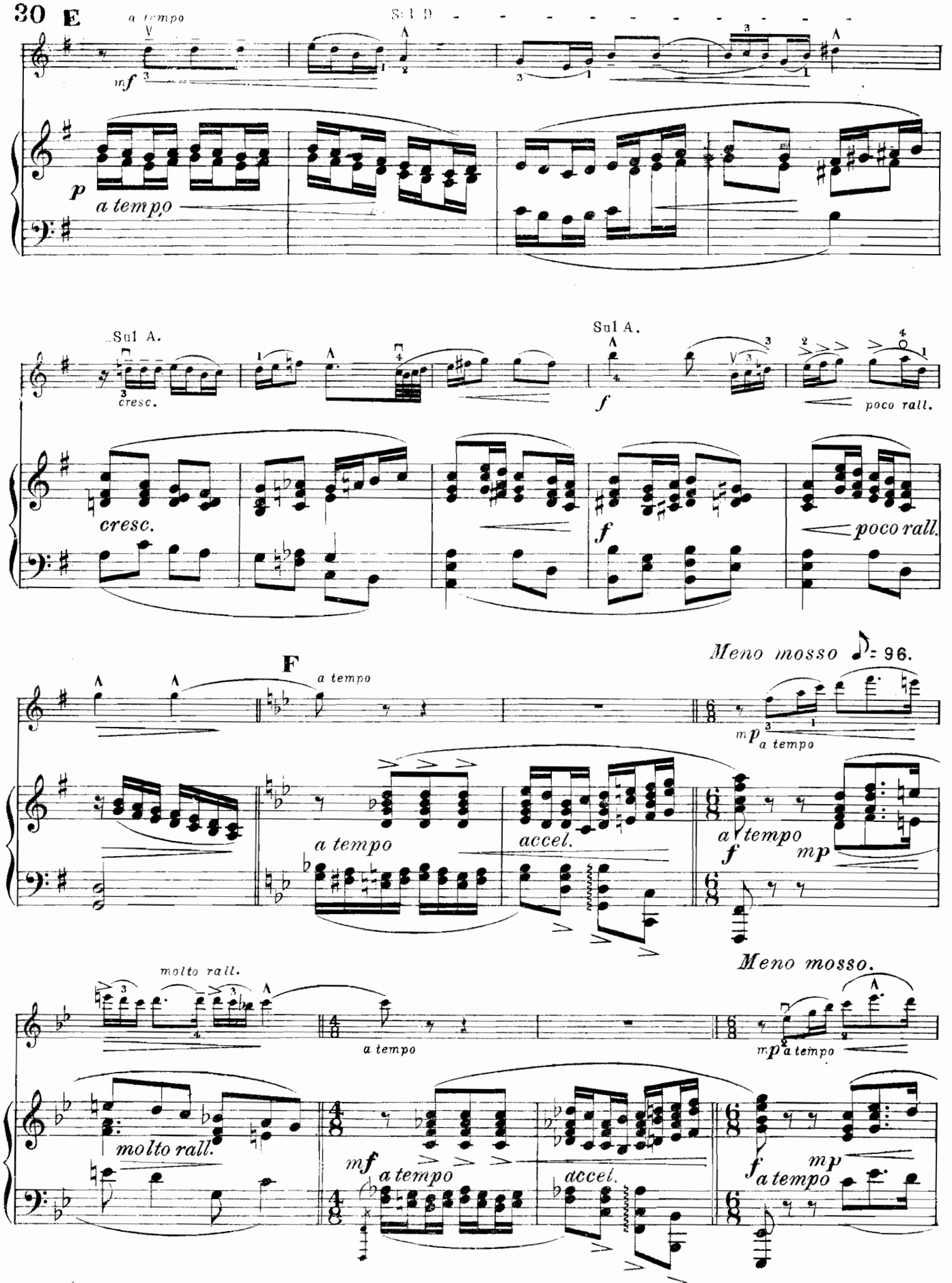
E
a tempo
Sul D
mf
p
a tempo
Sul A.
cresc.
Sul A.
f
poco rall.
cresc.
f
poco rall.
F
a tempo
Meno mosso ♪ = 96.
mp
a tempo
a tempo
accel.
a tempo
f
mp
molto rall.
a tempo
Meno mosso.
mp
a tempo
molto rall.
mf
a tempo
accel.
f
mp
a tempo

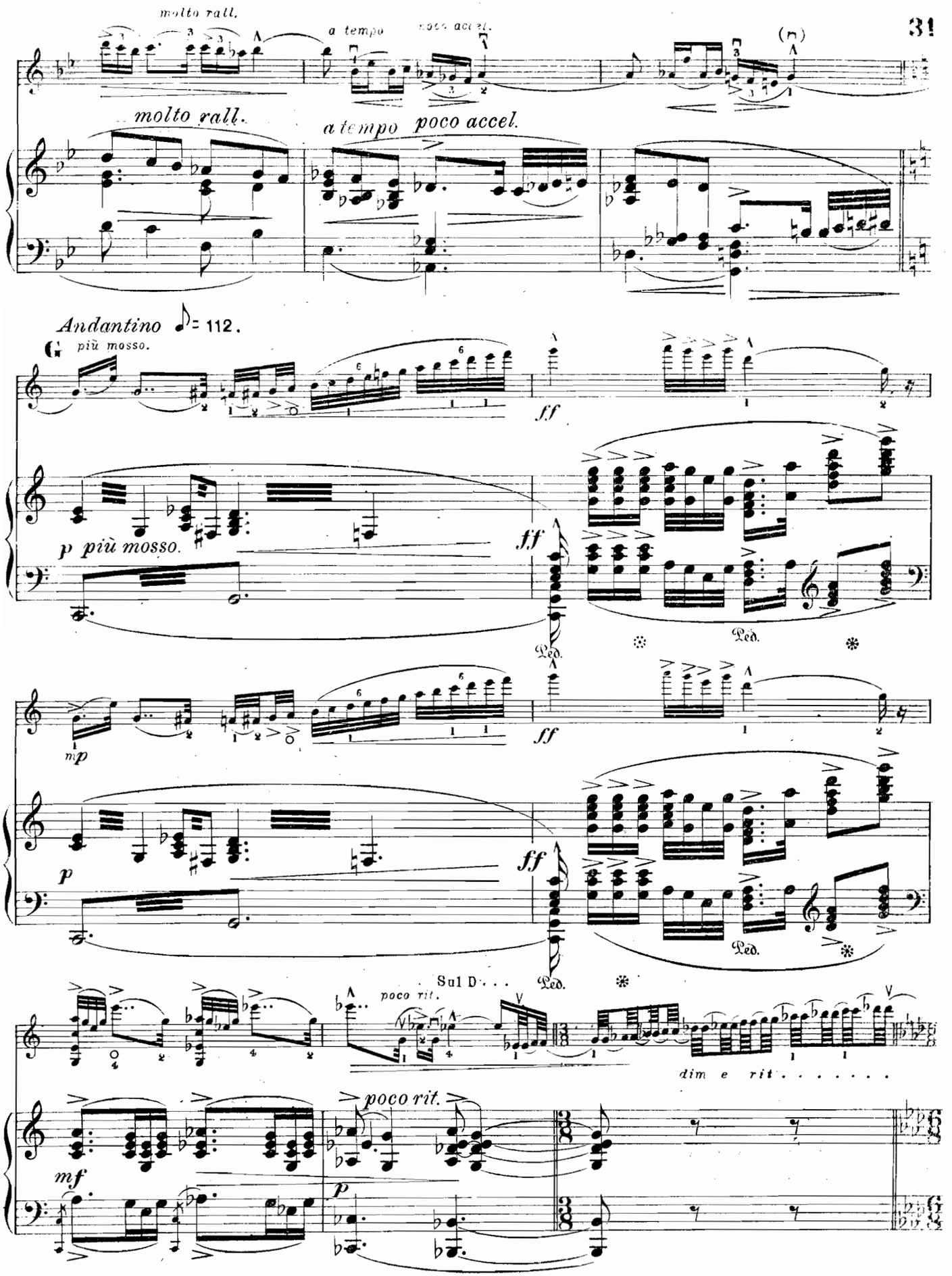
molto rall.
a tempo
poco accel.
molto rall.
a tempo poco accel.
Andantino ♪= 112.
più mosso.
ff
p più mosso.
Ped.
mp
p
Sul D . . .
poco rit.
dim e rit . . . . . .
mf

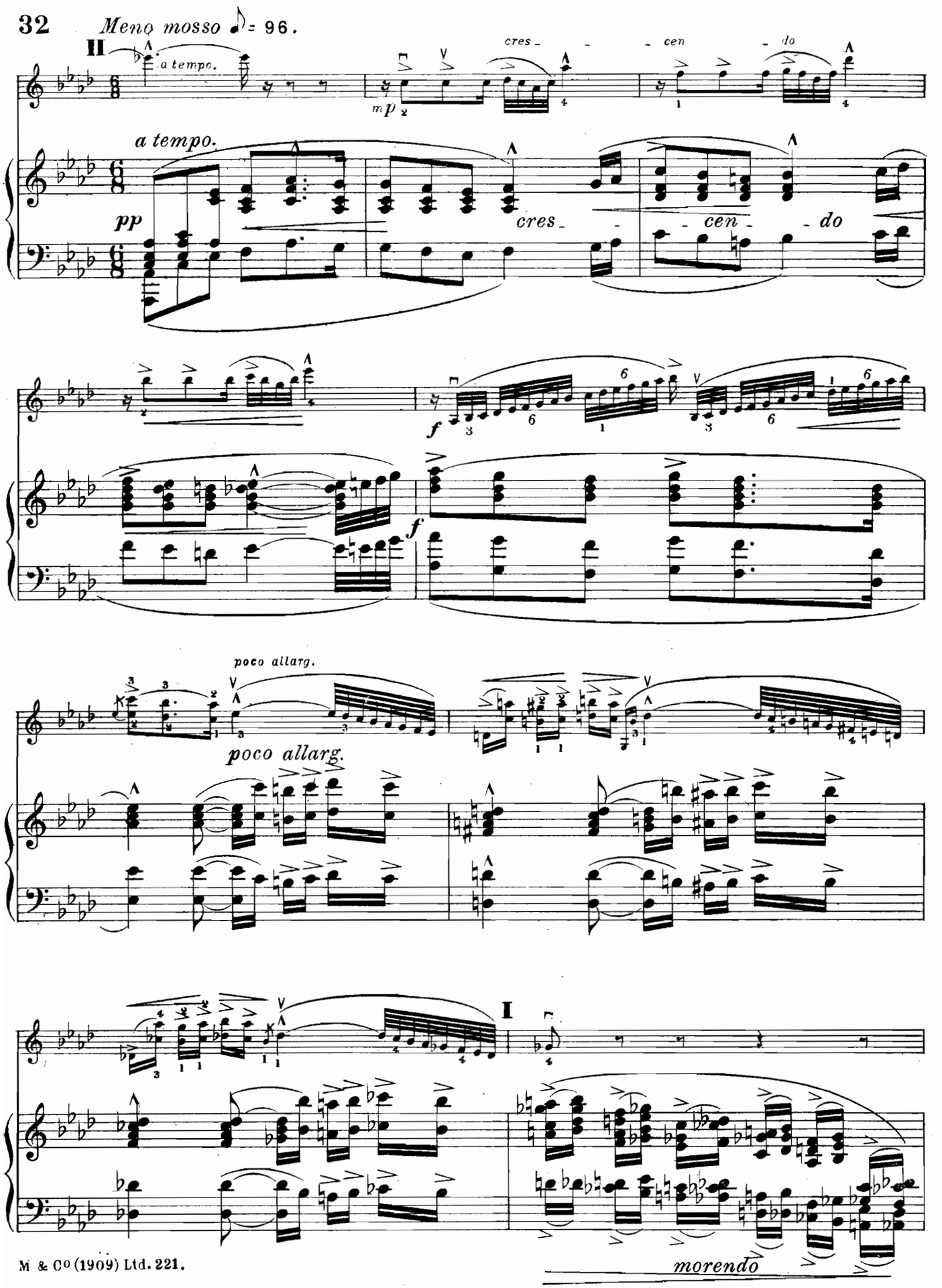
32
Meno mosso ♪ = 96.
II
a tempo.
cres - - - cen - do
mp
a tempo.
pp
cres - - cen - do
f
f
poco allarg.
poco allarg.
I
morendo

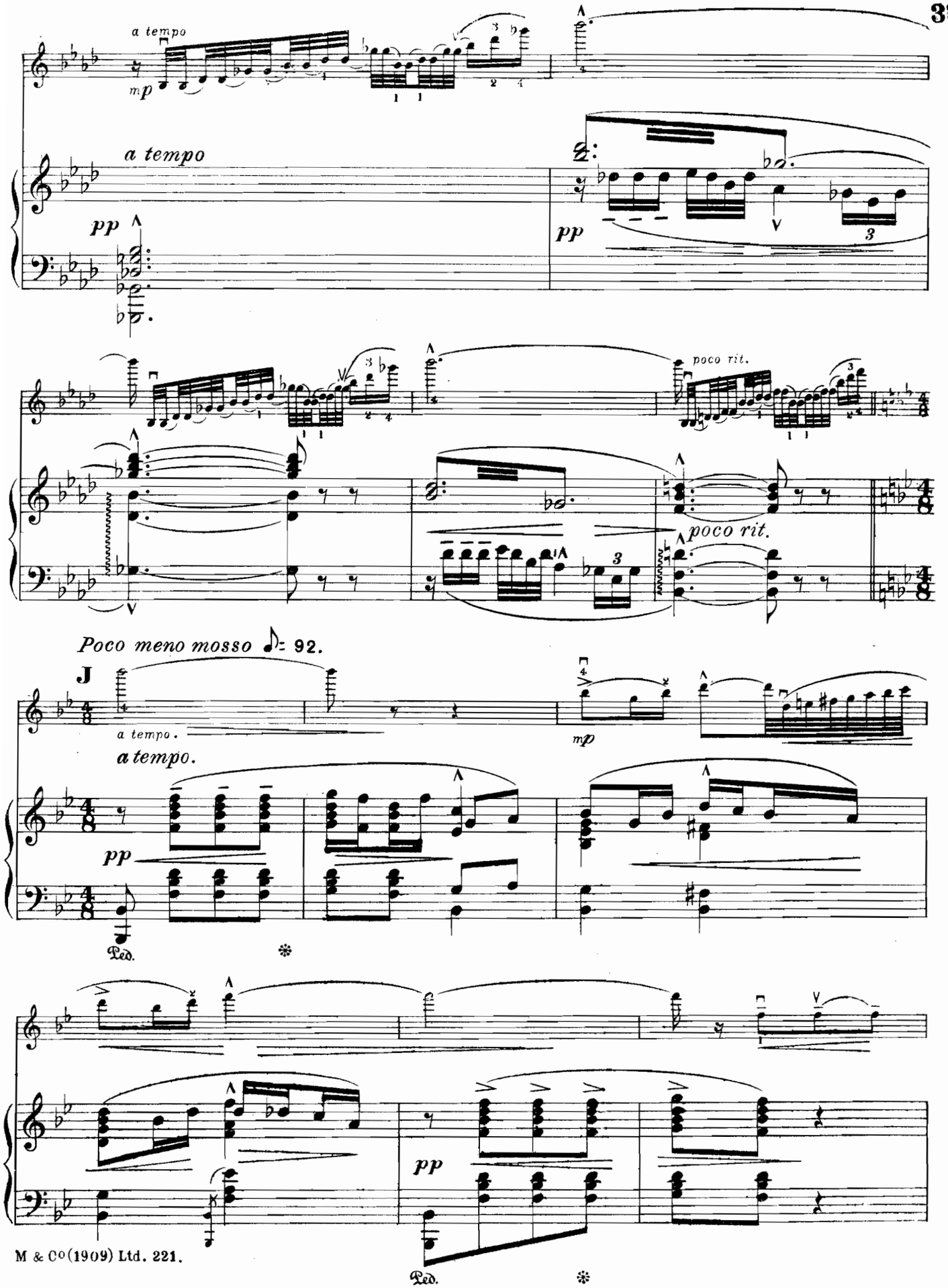
a tempo
mp
a tempo
pp
pp
poco rit.
poco rit.
Poco meno mosso ♪= 92.
J
a tempo.
a tempo.
mp
pp
Ped.
pp
Ped.

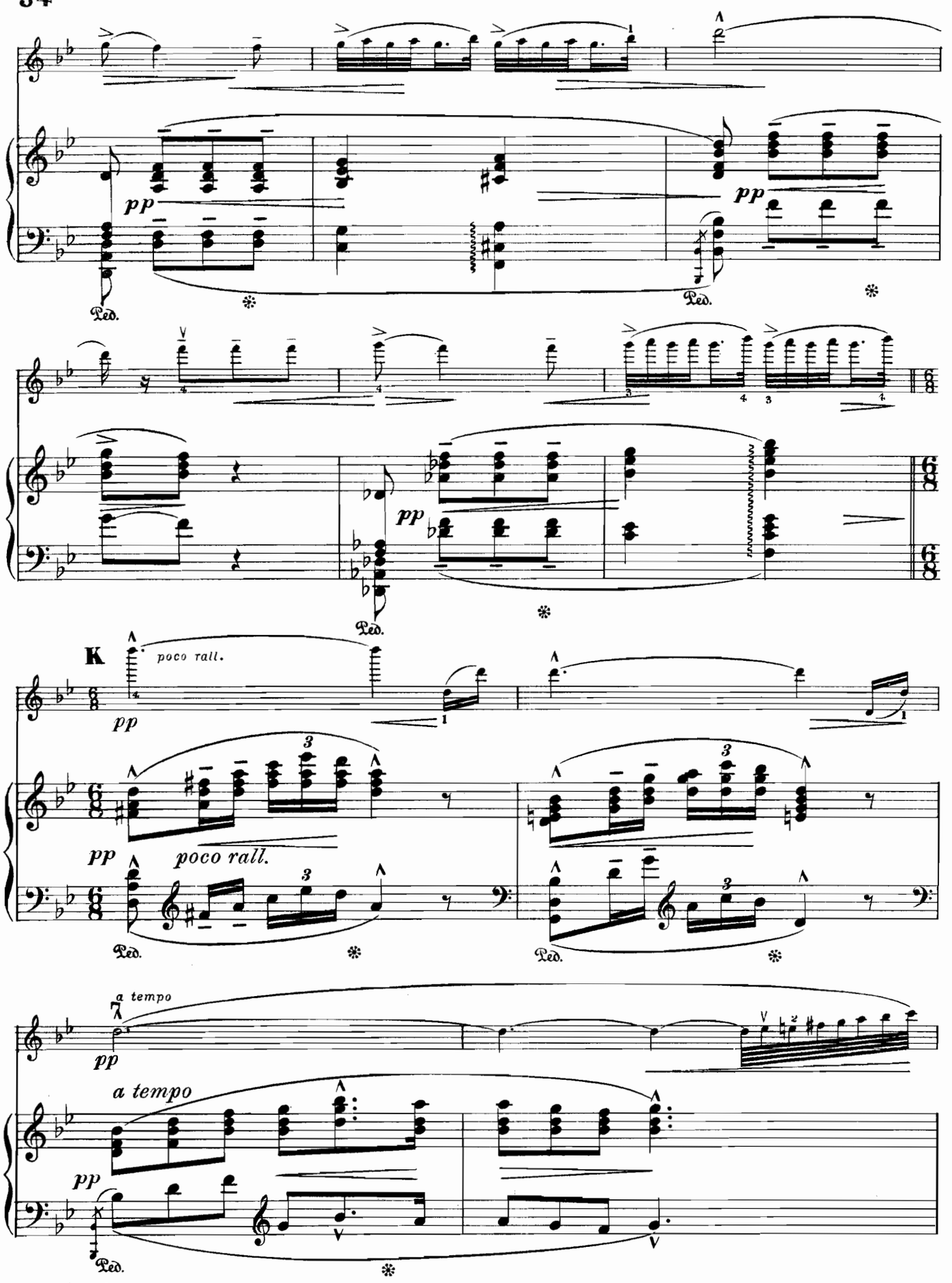
pp
Ped.
K
poco rall.
a tempo

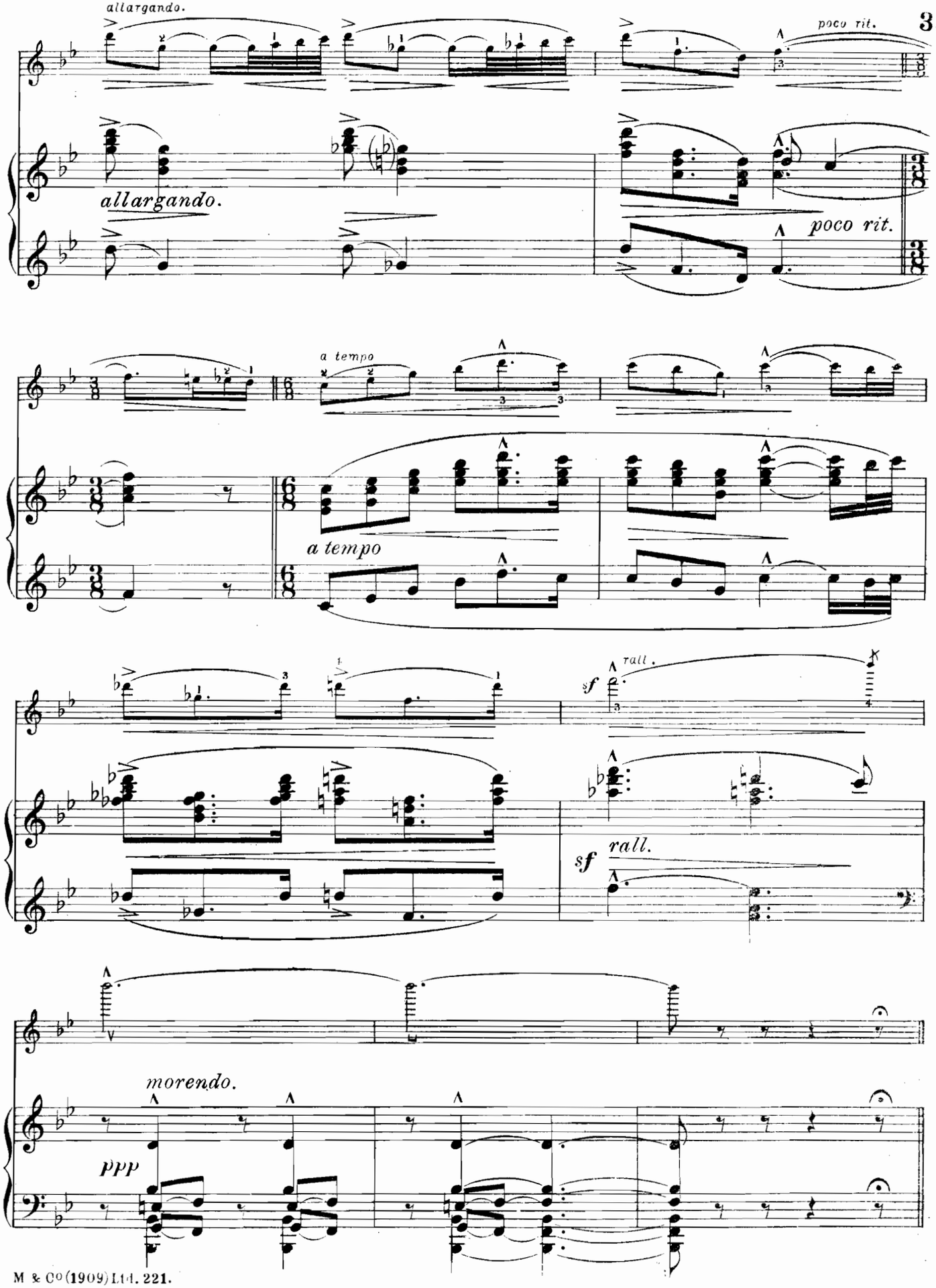
allargando.
poco rit.
allargando.
poco rit.
a tempo
a tempo
sf
rall.
sf
rall.
morendo.
ppp

III.

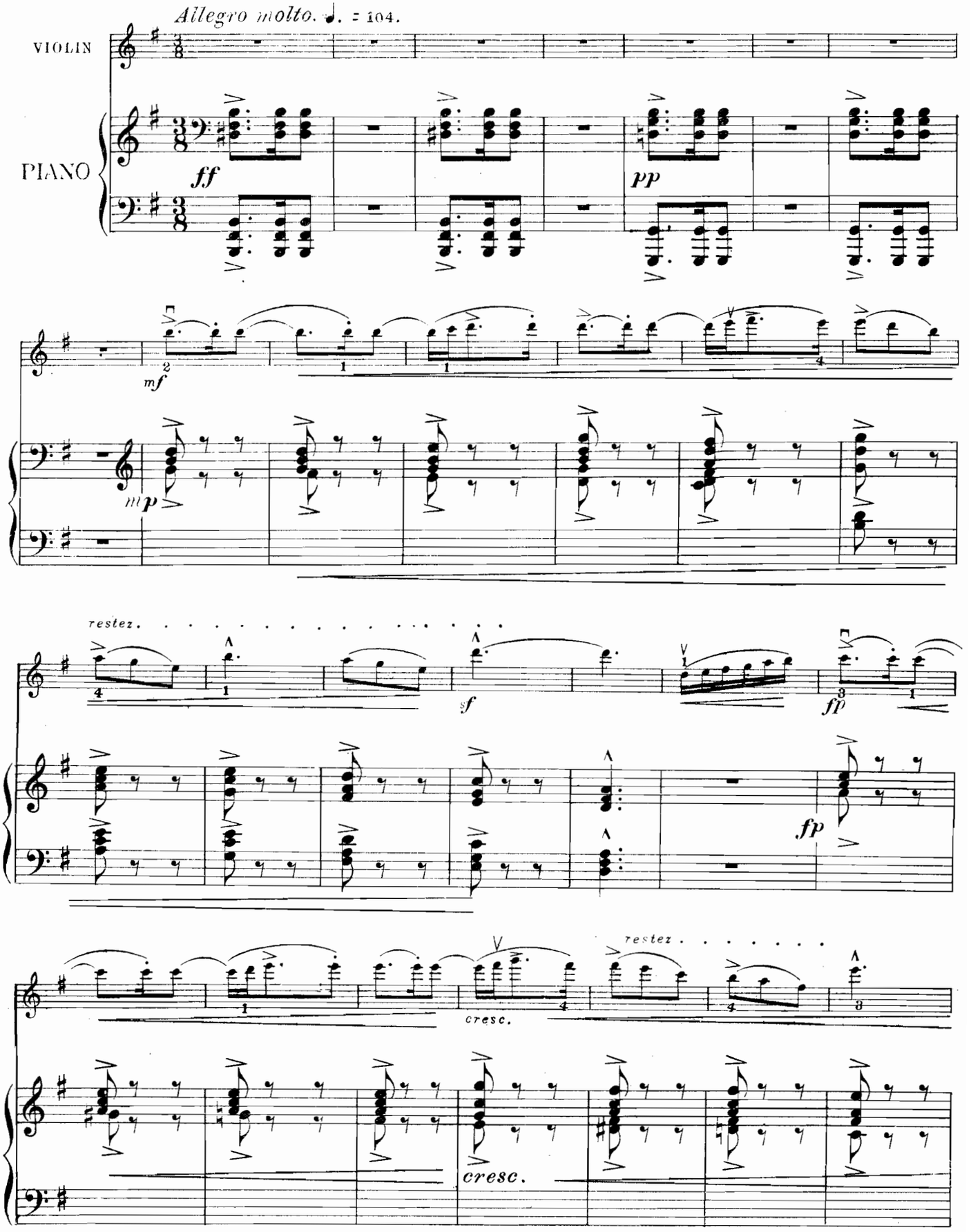
Allegro molto. ♩. = 104.
VIOLIN
PIANO
ff
pp
mf
mp
restez.
sf
fp
cresc.
restez.
cresc.

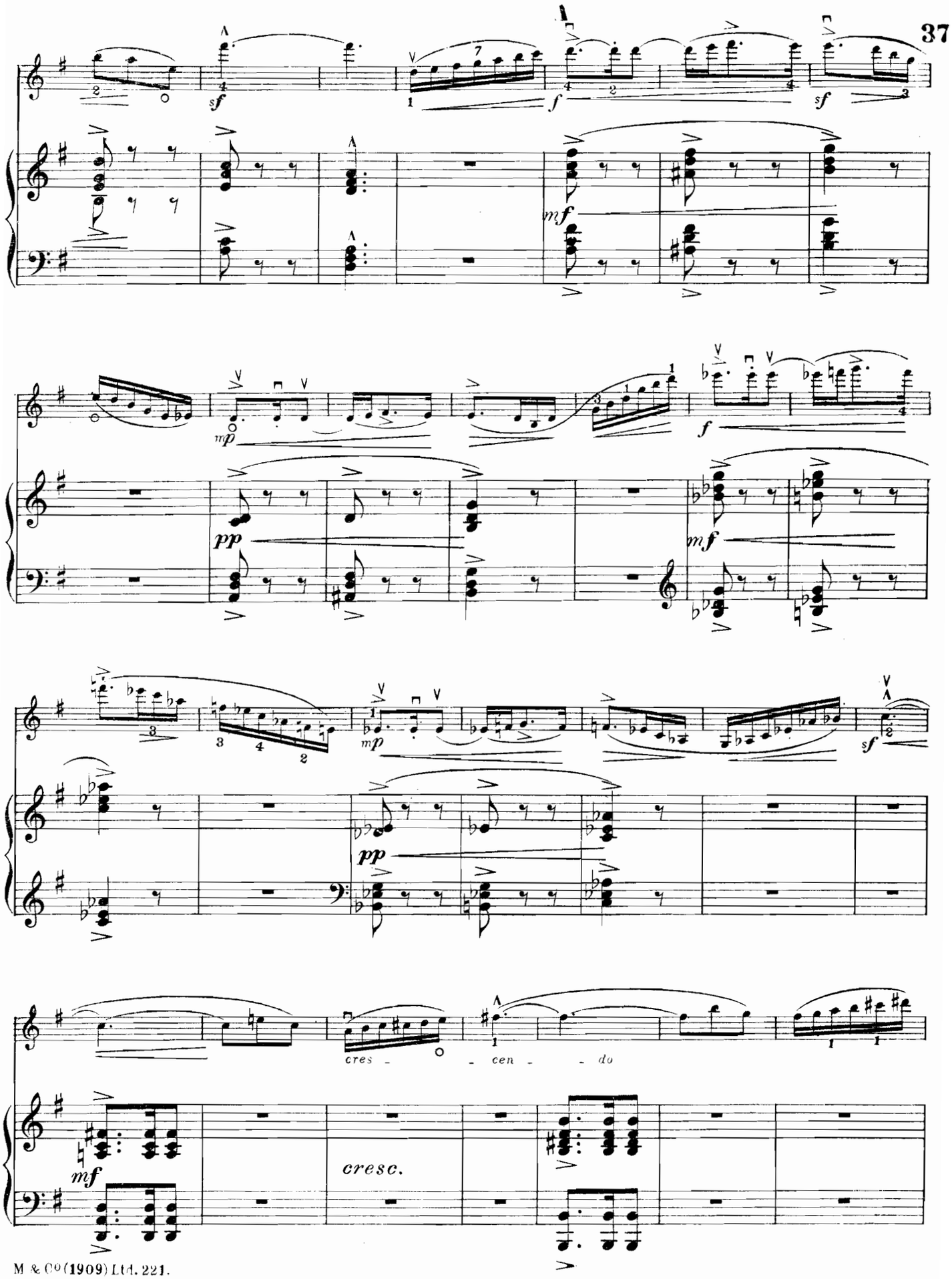
sf
f
sf
mf
mp
pp
f
mf
mp
sf
pp
cres - - cen - - do
mf
cresc.

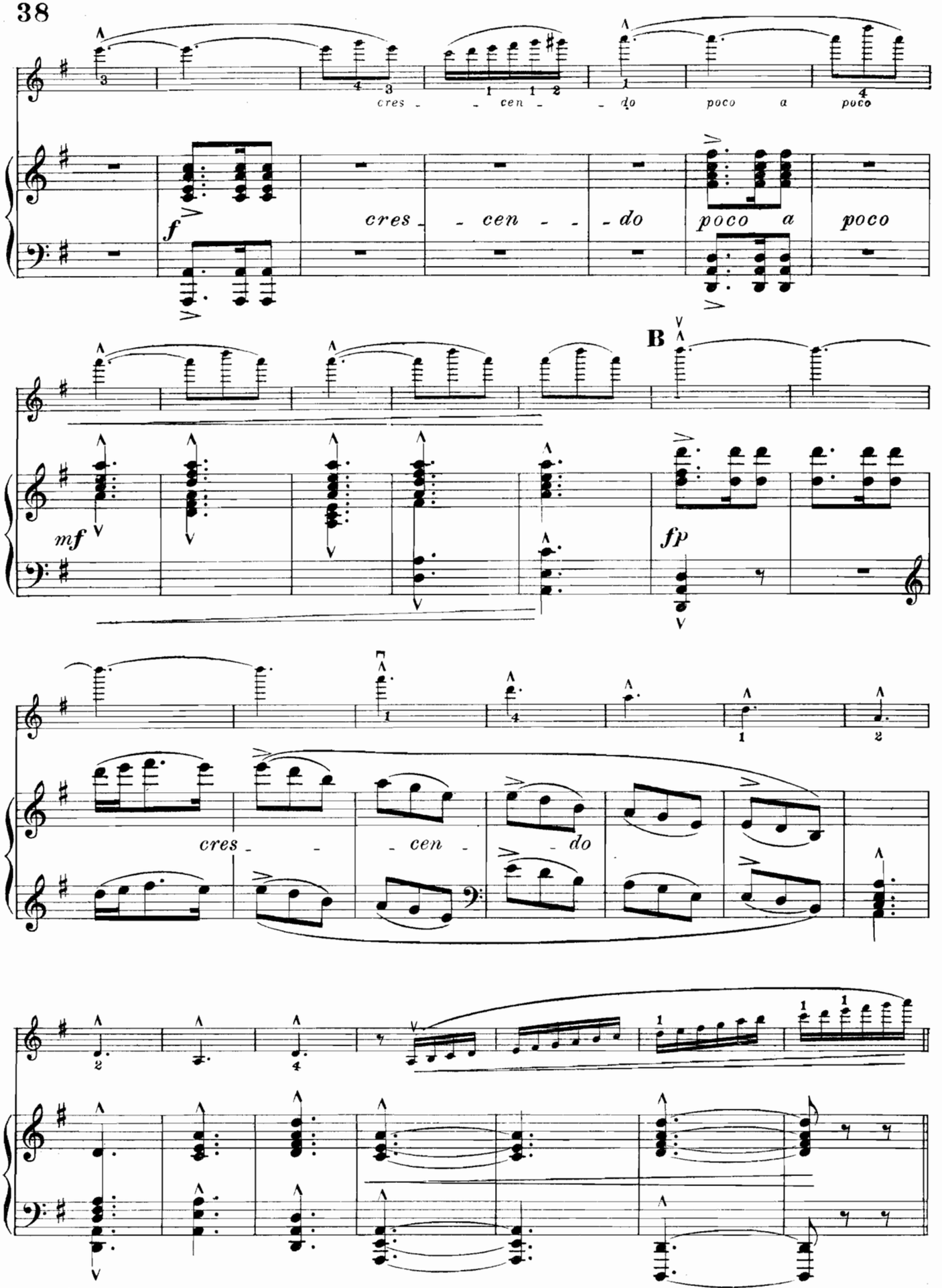
cres - - cen - - do poco a poco
f
cres - - cen - - do poco a poco
B
mf
fp
cres - - cen - - do

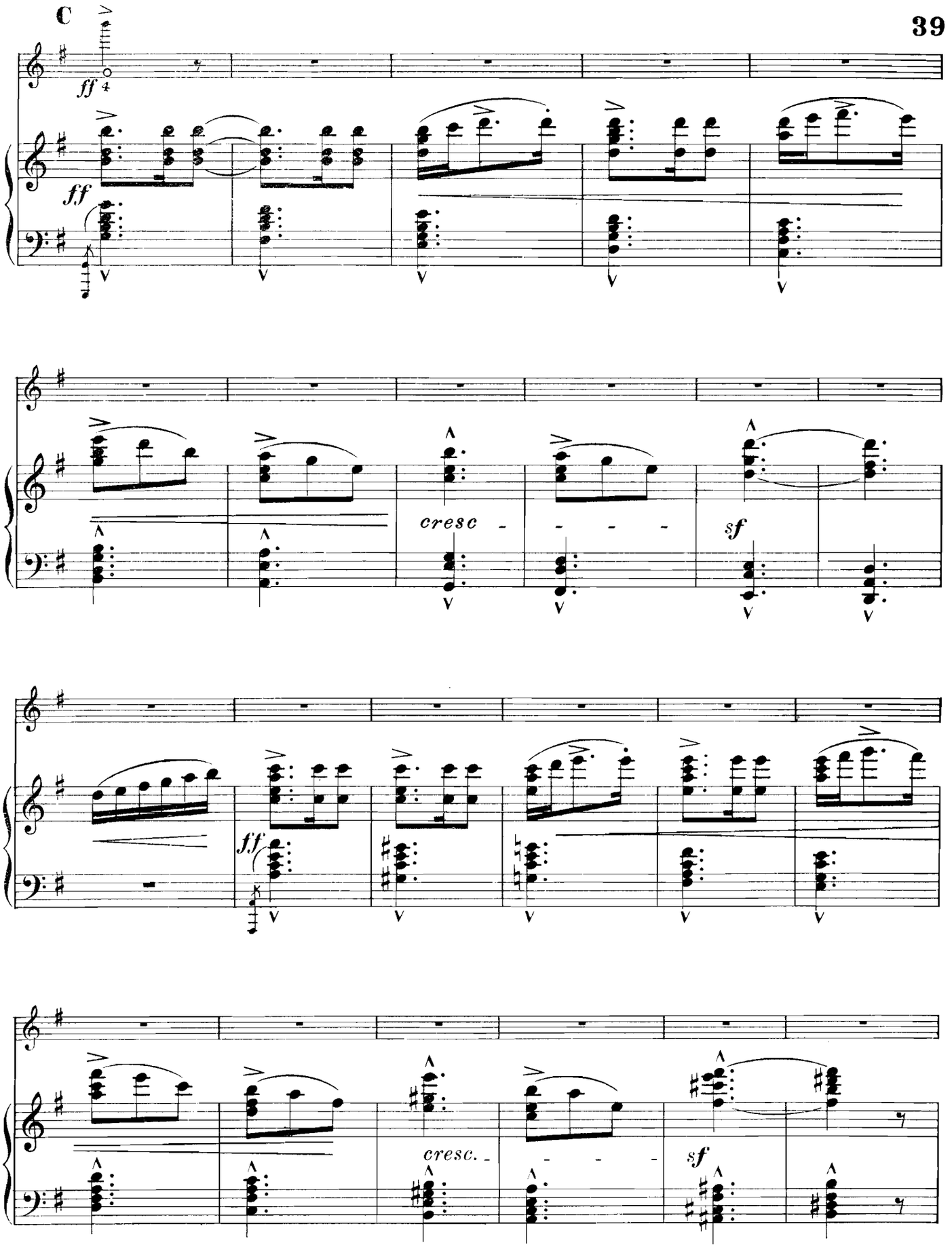
C
ff
ff
cresc
sf
ff
cresc.
sf

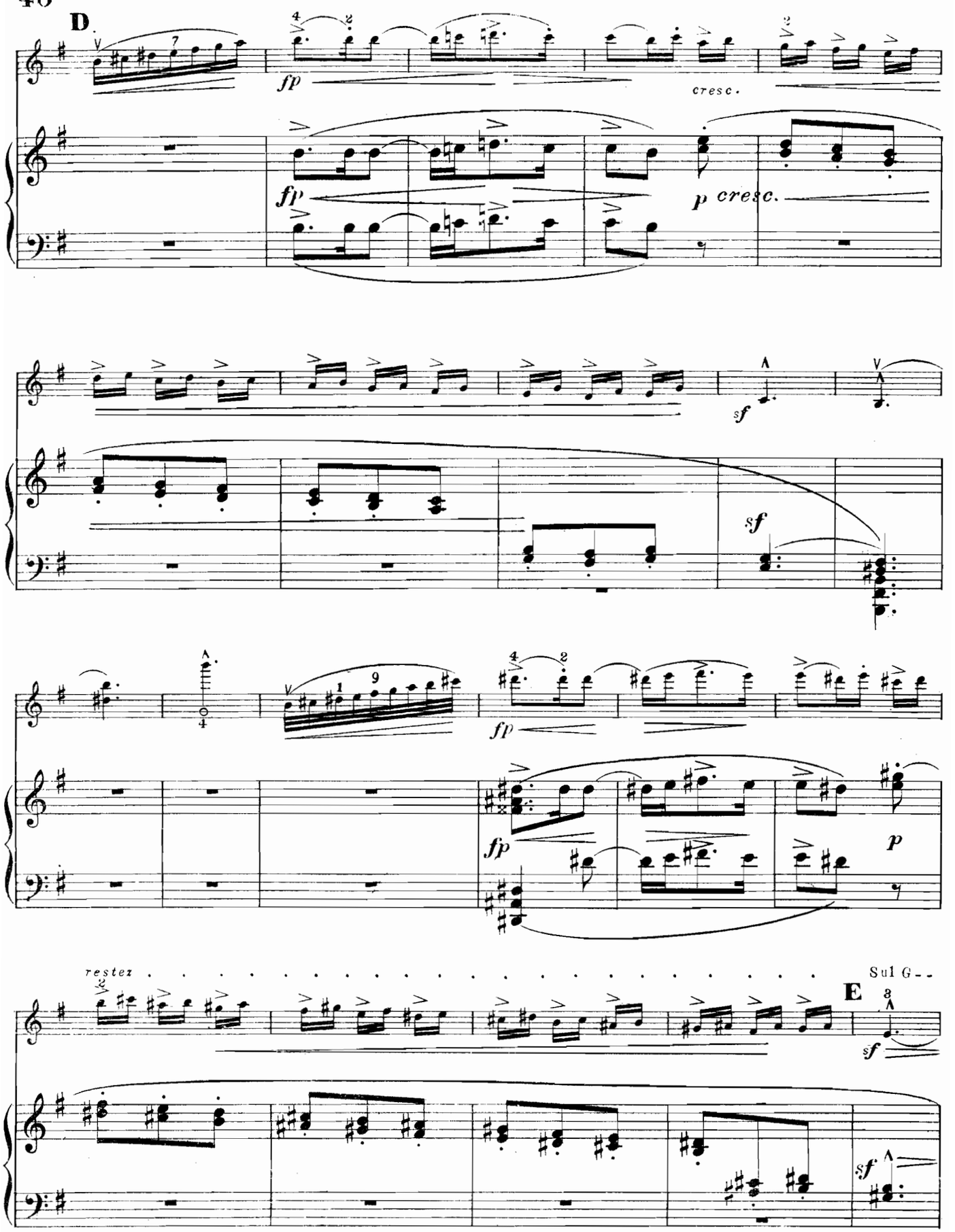
D
fp
cresc.
fp
p cresc.
sf
sf
fp
fp
p
rester
Sul G - -
E
sf
sf

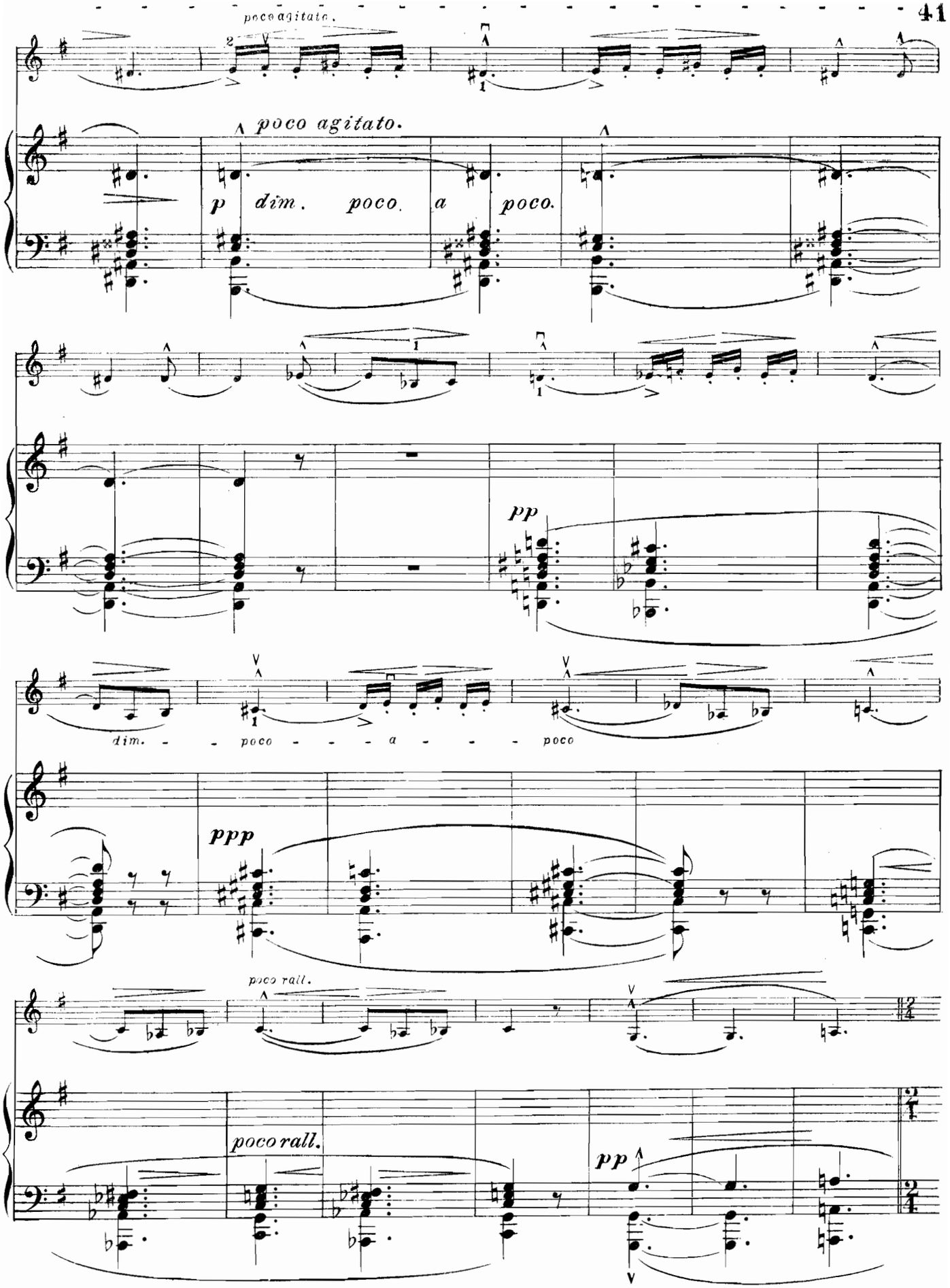
poco agitato.
poco agitato.
p dim. poco a poco.
pp
dim. - - poco - - - a - - - poco
ppp
poco rall.
poco rall.
pp

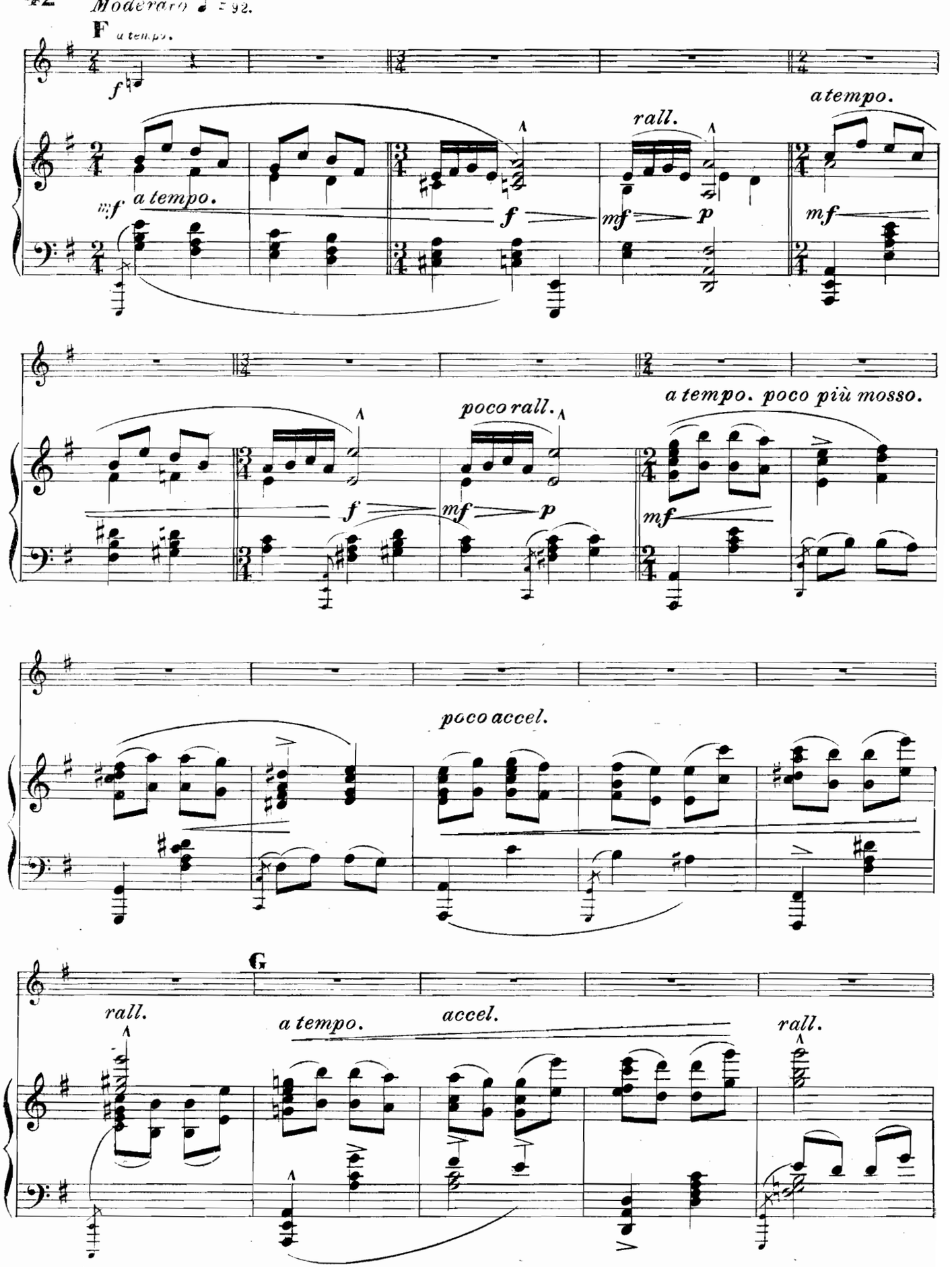
Moderato ♩ = 92.
F a tempo.
f
mf a tempo.
f
rall.
mf p
a tempo.
mf
poco rall.
f mf p
a tempo. poco più mosso.
mf
poco accel.
G
rall.
a tempo.
accel.
rall.

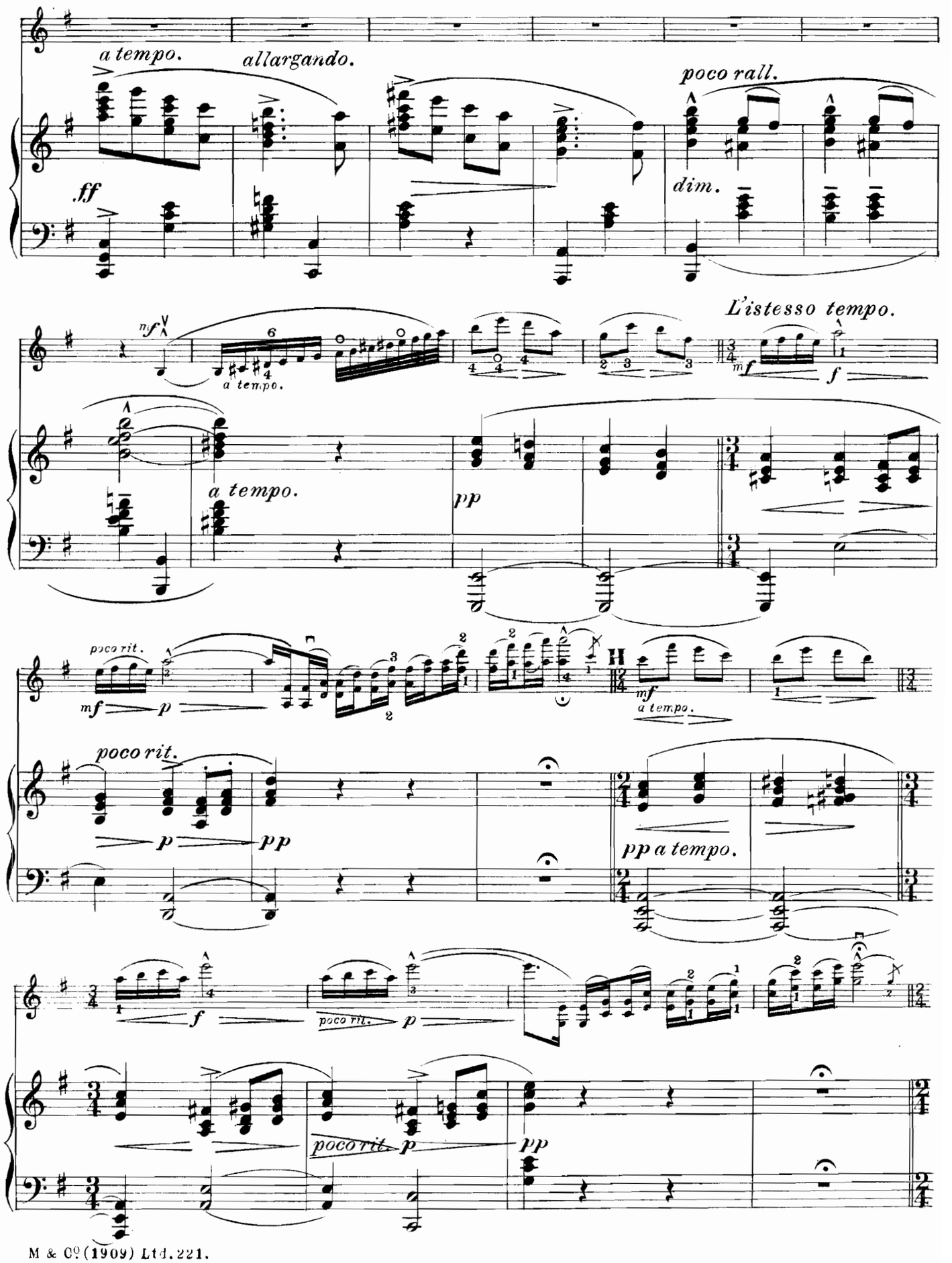
a tempo.
allargando.
poco rall.
ff
dim.
L'istesso tempo.
mf
f
a tempo.
pp
poco rit.
mf
p
a tempo.
poco rit.
p
pp
pp a tempo.
f
poco rit.
p
poco rit.
p
pp

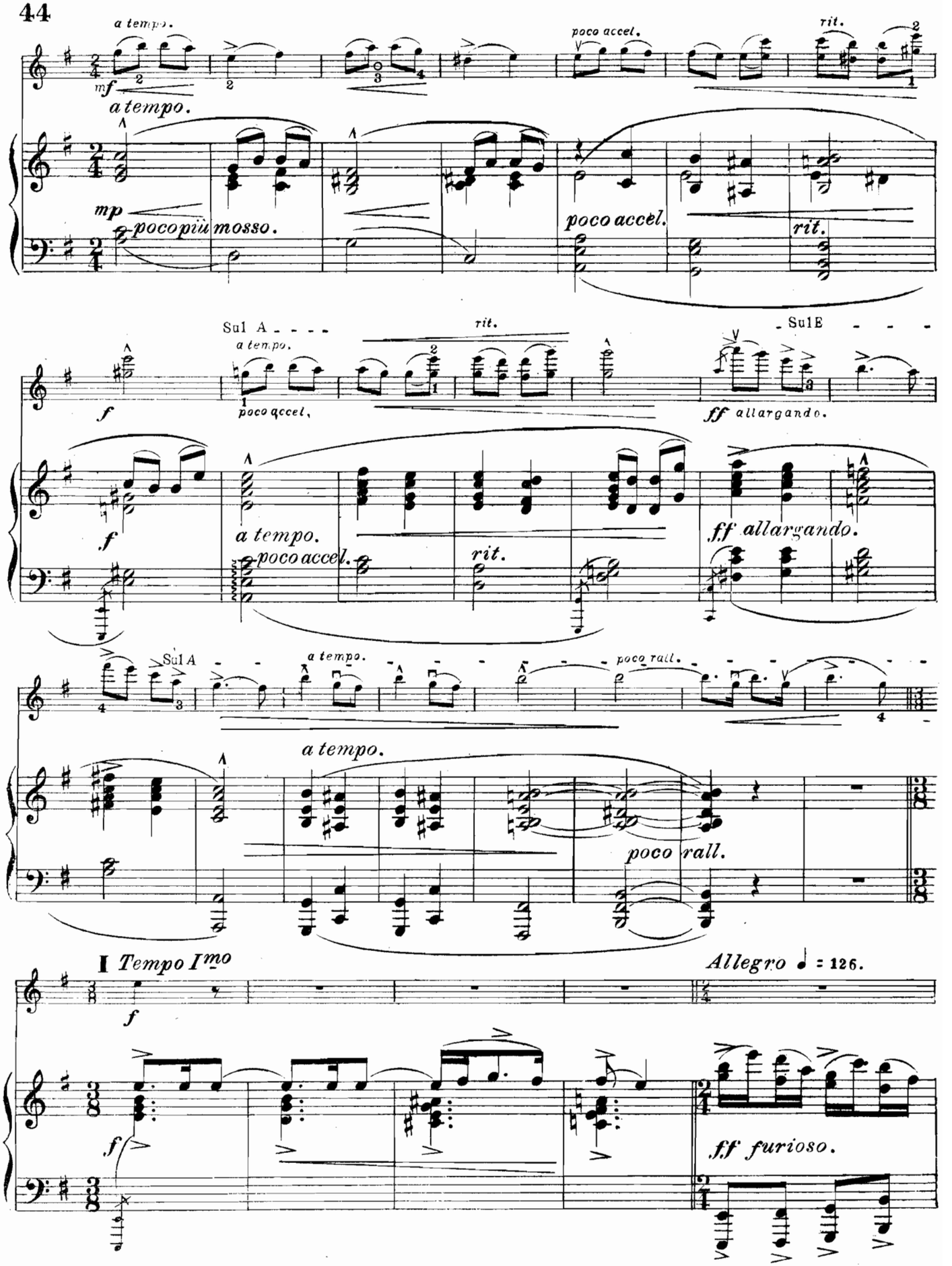
a tempo.
mf
a tempo.
poco accel.
rit.
mp
poco più mosso.
poco accel.
rit.
Sul A
a tempo.
rit.
Sul E
f
poco accel.
ff allargando.
f
a tempo.
poco accel.
rit.
ff allargando.
Sul A
a tempo.
poco rall.
a tempo.
poco rall.
I Tempo I^mo
Allegro ♩ = 126.
f
f
ff furioso.

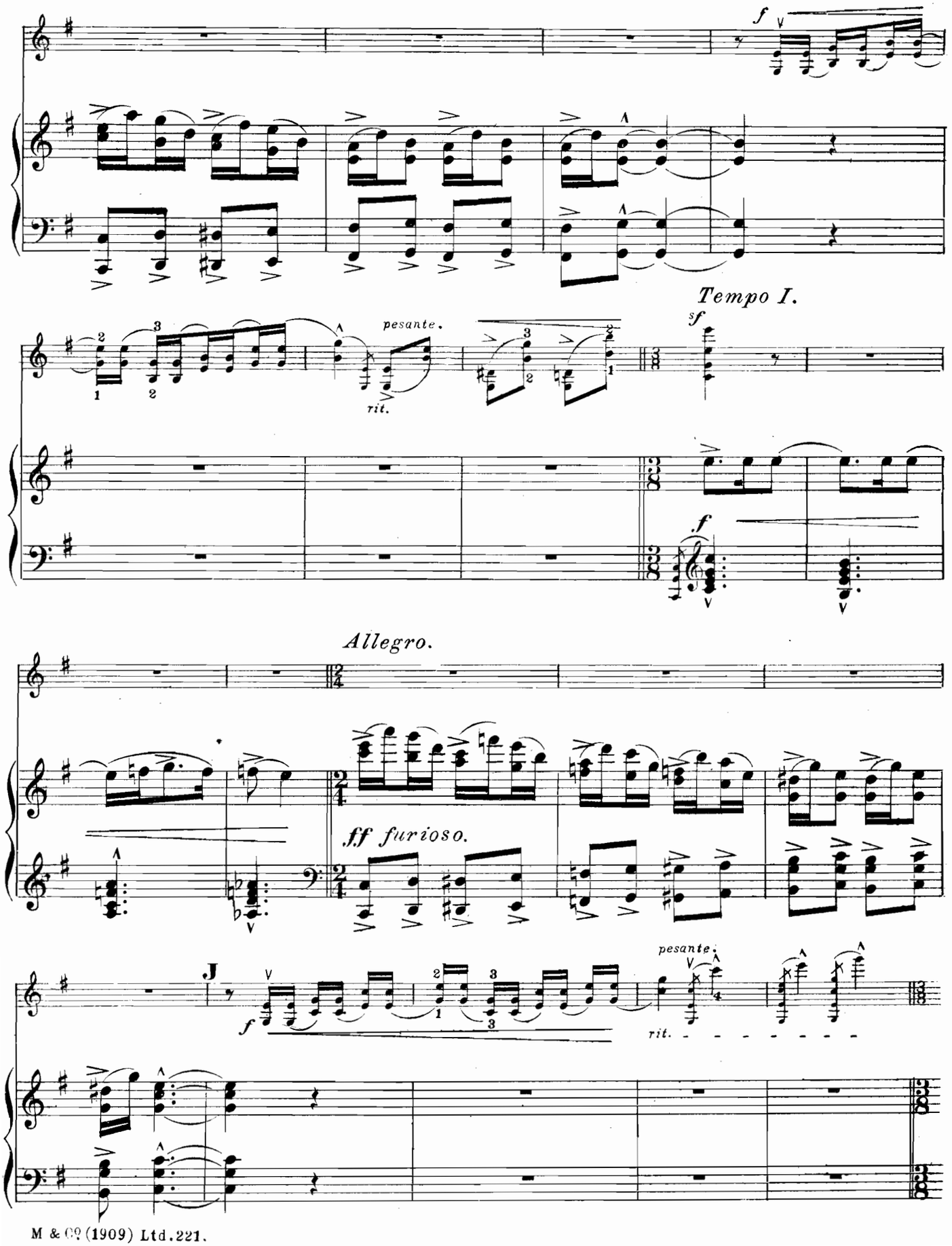
f
pesante.
rit.
Tempo I.
sf
f
Allegro.
ff furioso.
J
f
pesante.
rit.

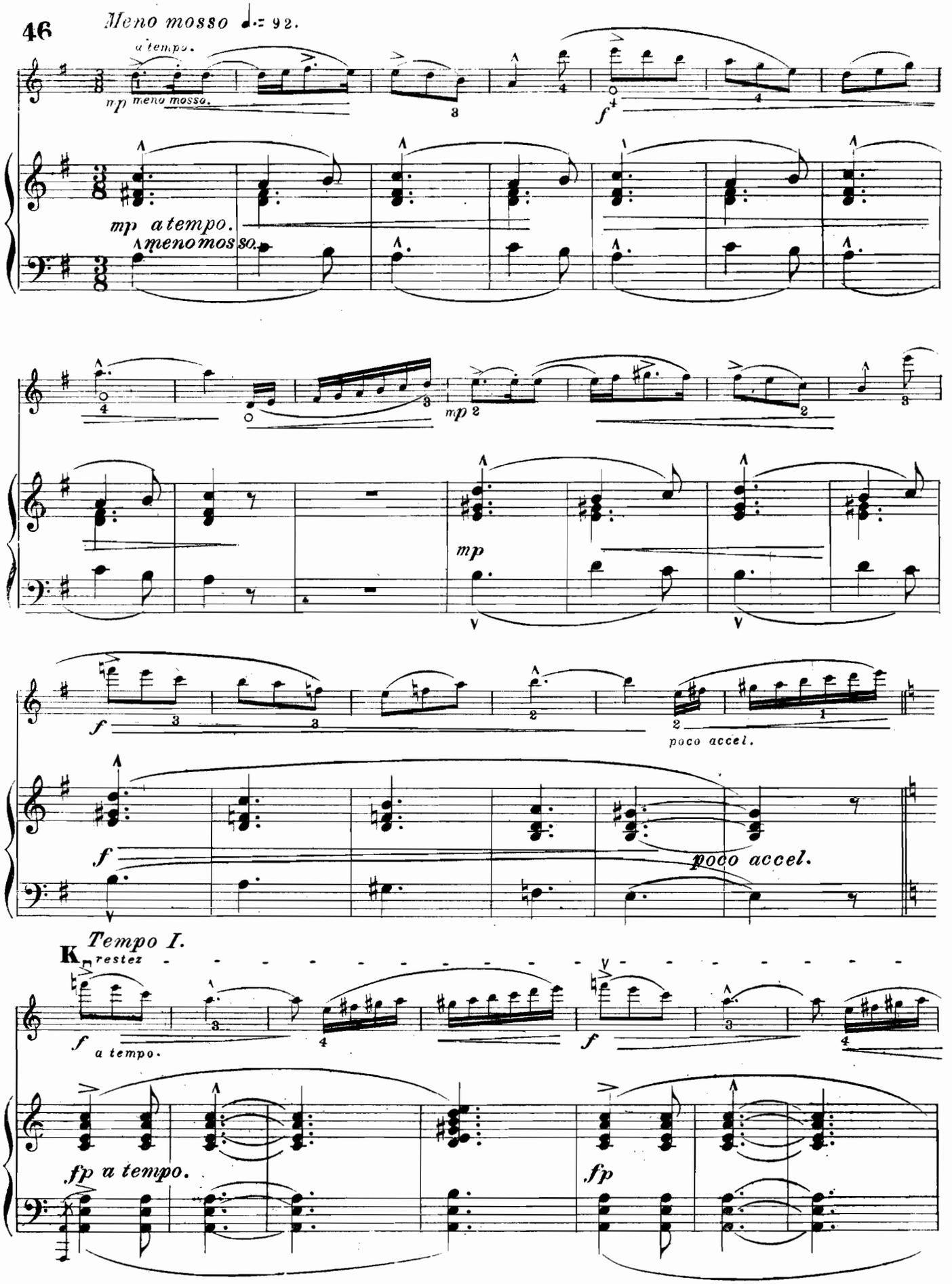
46
Meno mosso ♩.= 92.
a tempo.
mp meno mosso.
f
mp a tempo.
meno mosso.
mp
mp
f
poco accel.
f
poco accel.
K
Tempo I.
restez
f a tempo.
f
fp a tempo.
fp

Sul E - - - -

f

fp

rit.

L

ff a tempo.

più mosso.

f

più mosso.

rit.

ff a tempo.

mf

mf

pp

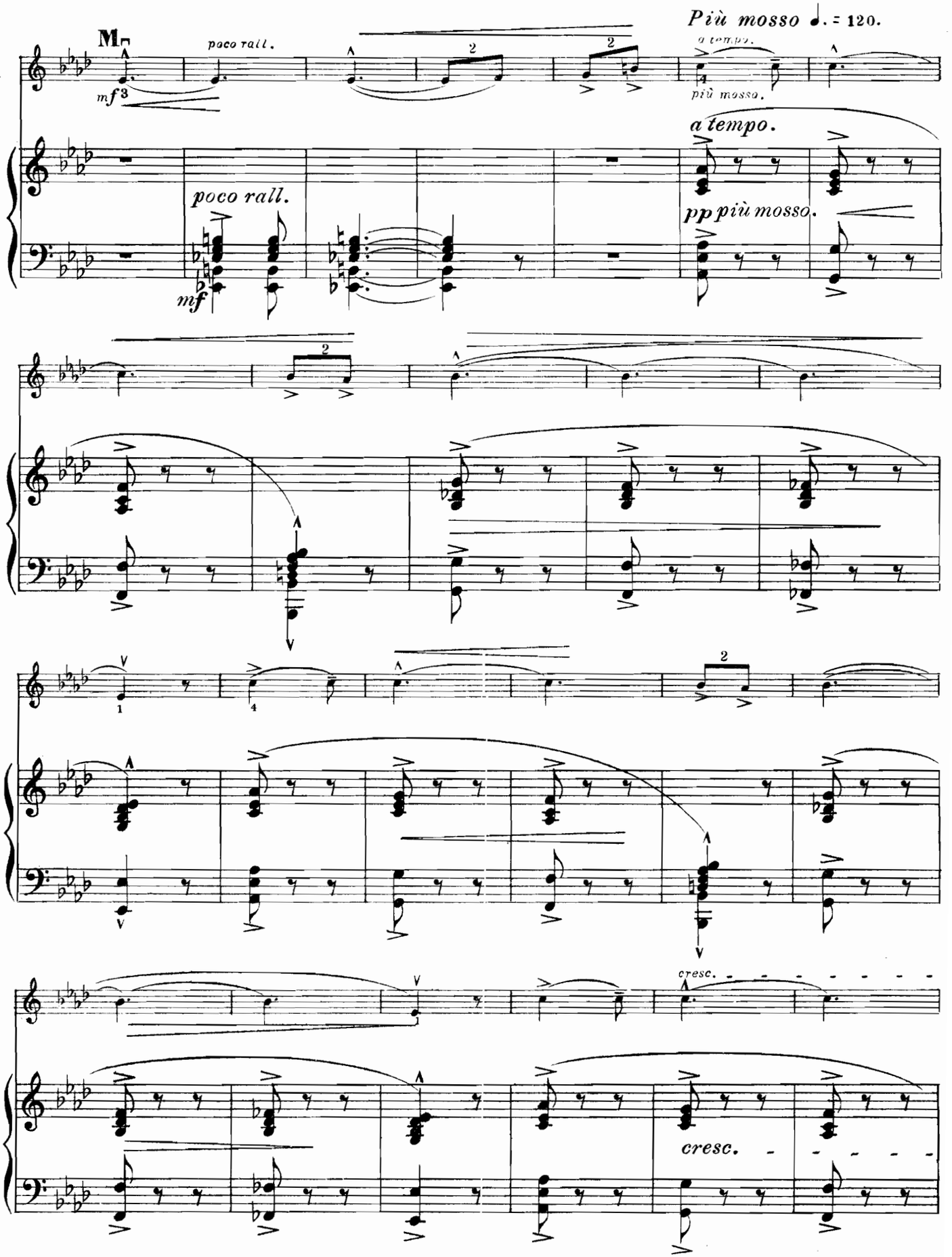
M
poco rall.
mf
Più mosso ♩. = 120.
a tempo.
più mosso.
a tempo.
poco rall.
mf
pp più mosso.
cresc.
cresc.

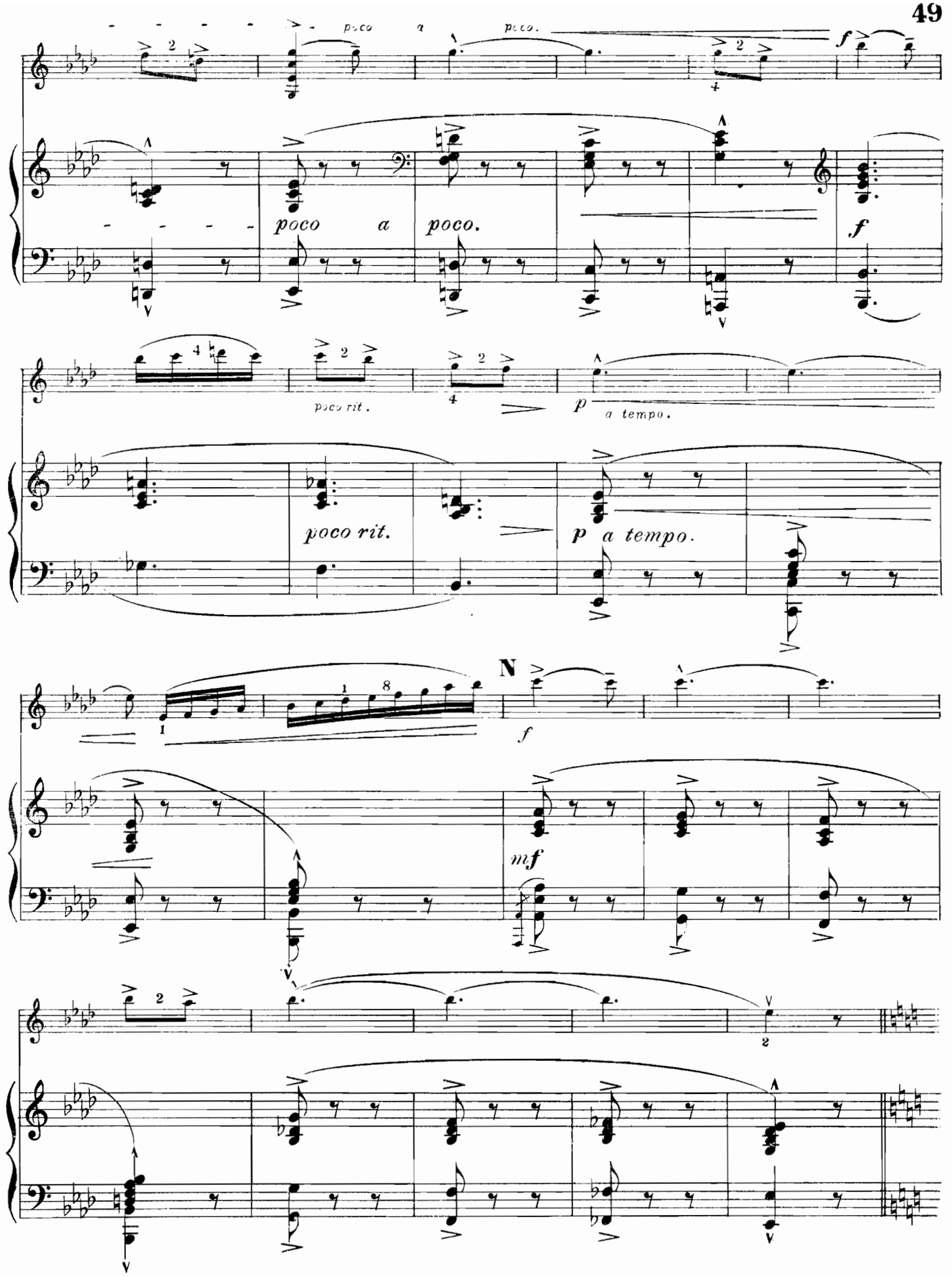
poco a poco.
f
poco rit.
p a tempo.
N
mf

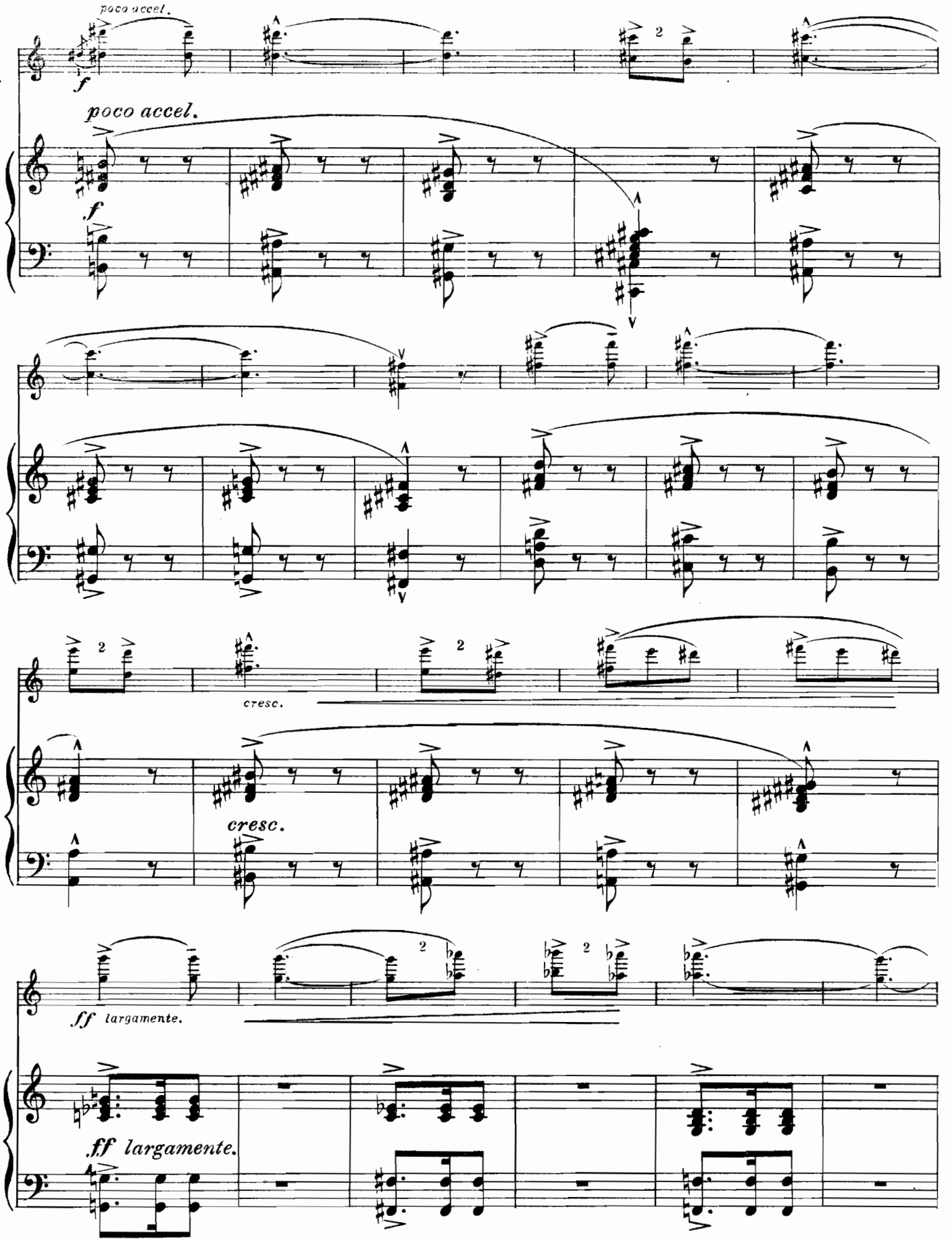
poco accel.
f
poco accel.
f
cresc.
cresc.
ff largamente.
ff largamente.

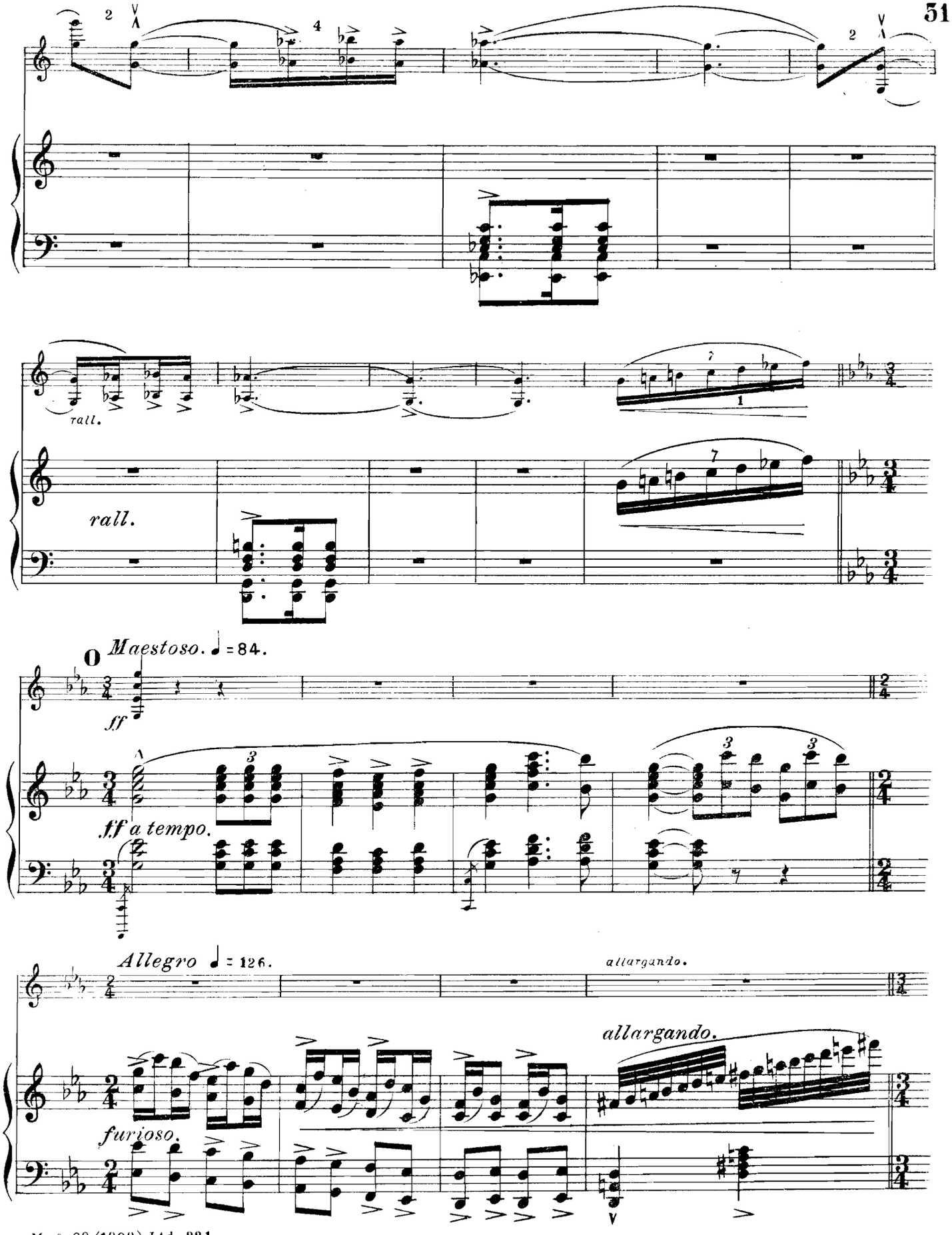
rall.
rall.
Maestoso. ♩ = 84.
ff
ff a tempo.
Allegro ♩ = 126.
furioso.
allargando.
allargando.

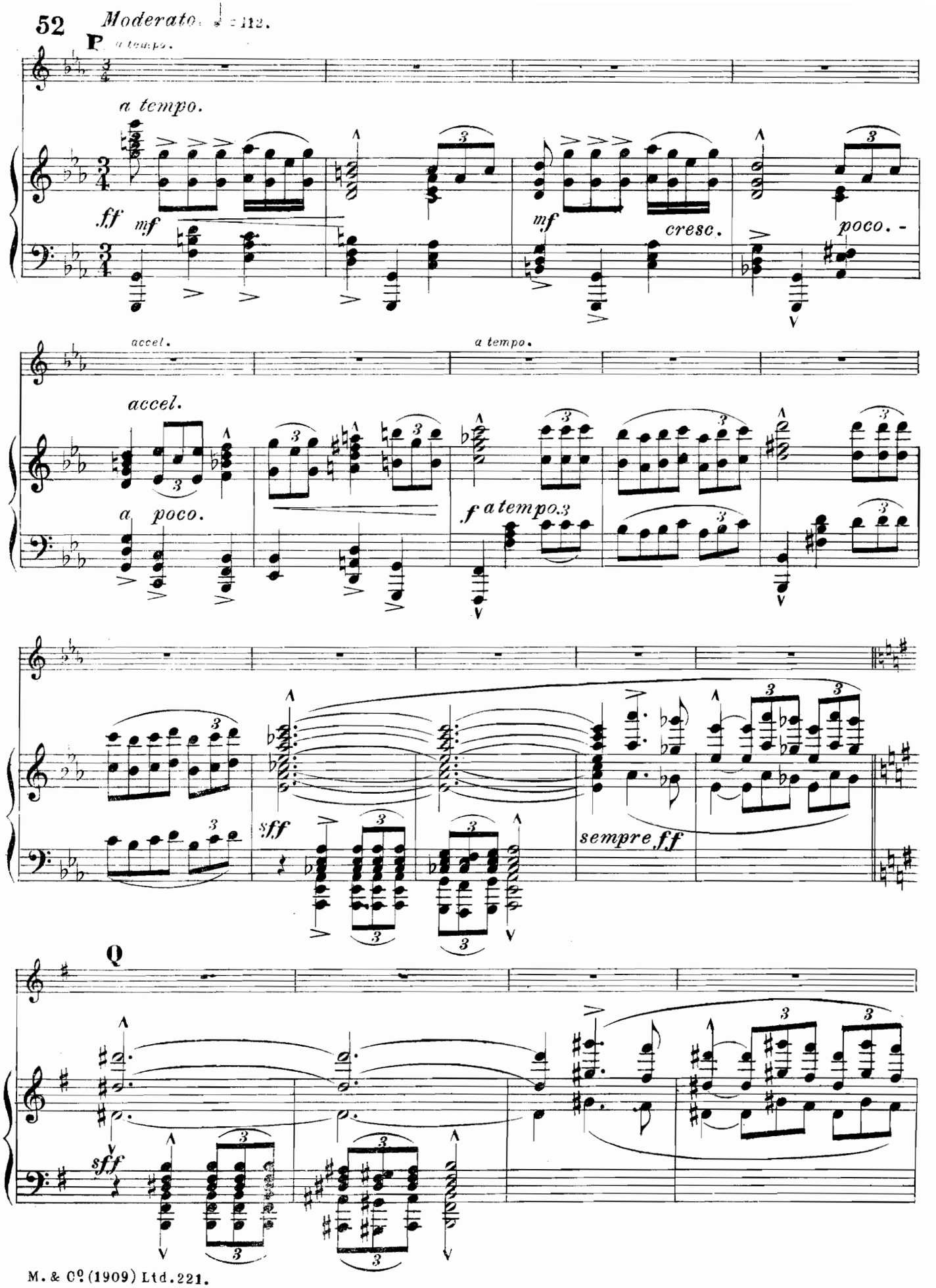
Moderato.
P
a tempo.
ff
mf
mf
cresc.
poco. -
accel.
a tempo.
accel.
a poco.
f a tempo.
sff
sempre ff
Q
sff

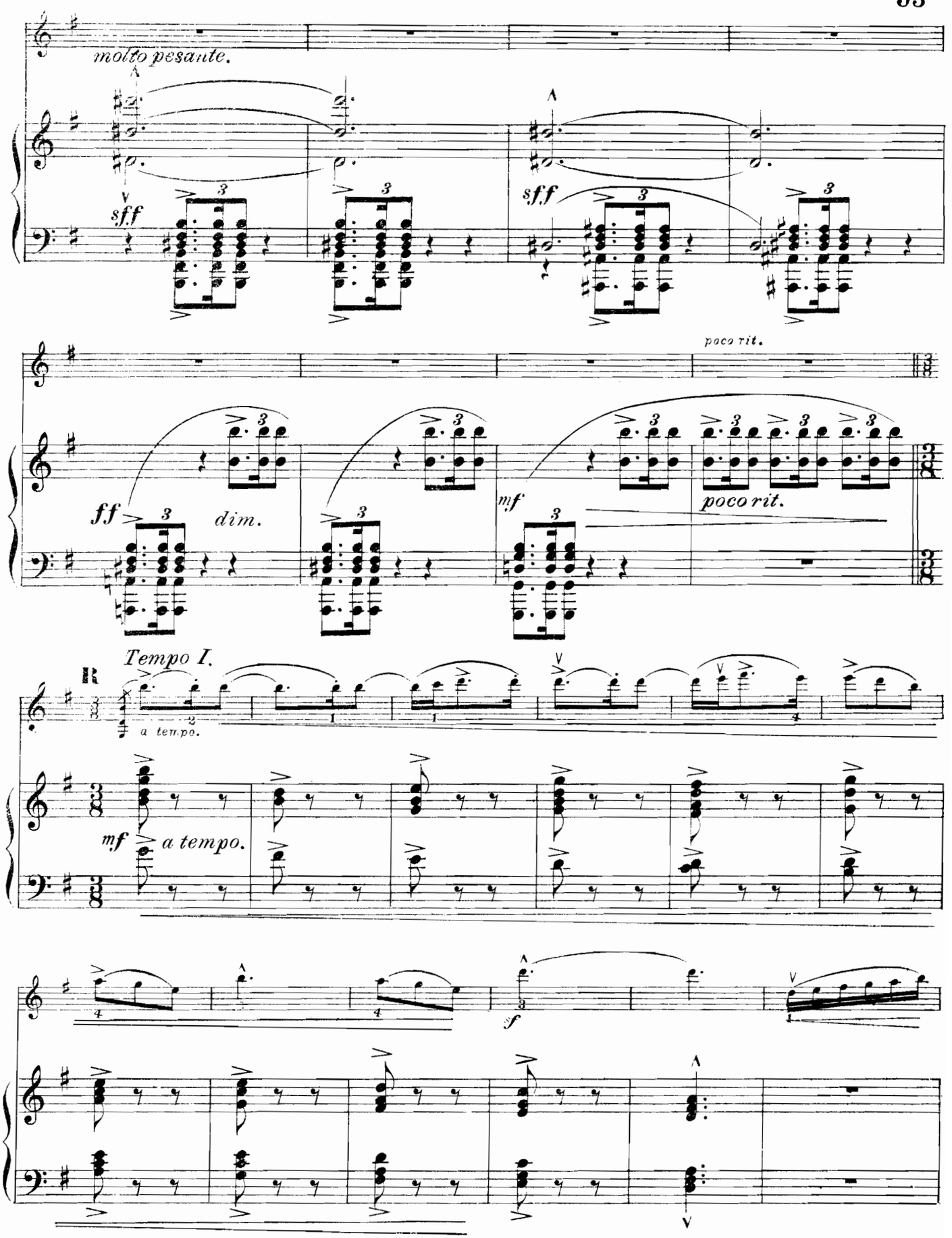
molto pesante.
sff
sff
poco rit.
ff
dim.
mf
poco rit.
Tempo I.
a tempo.
mf
a tempo.
sf

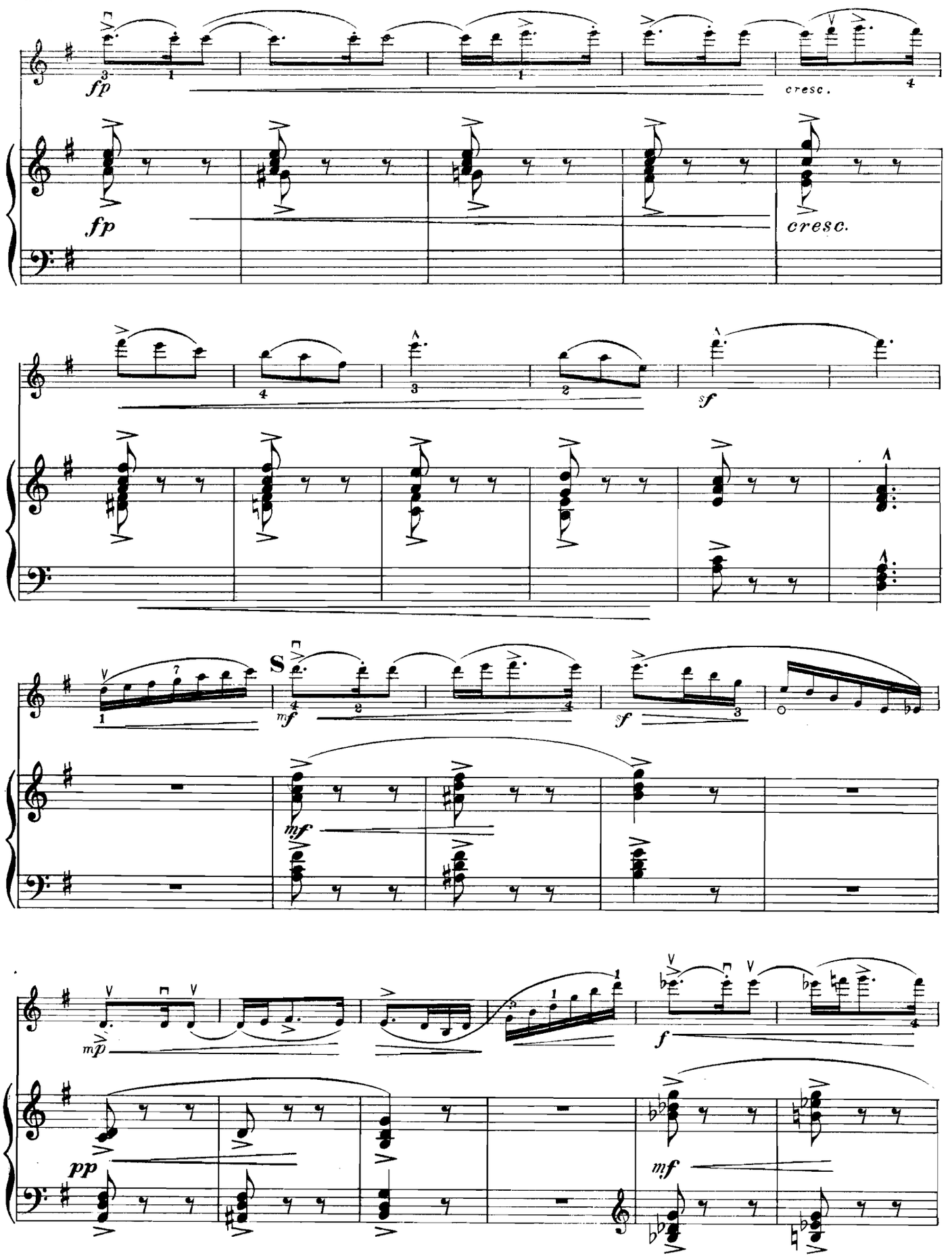
fp
cresc.
fp
cresc.
sf
S
mf
sf
mf
mp
f
pp
mf

mp
pp
T
sfp
cres - - - - cen -
mf
cres - - - cen -
- do. - - - - - - - - - - - - - poco. - - - -
- do
poco -
f
- a - - poco.
- a - - - poco

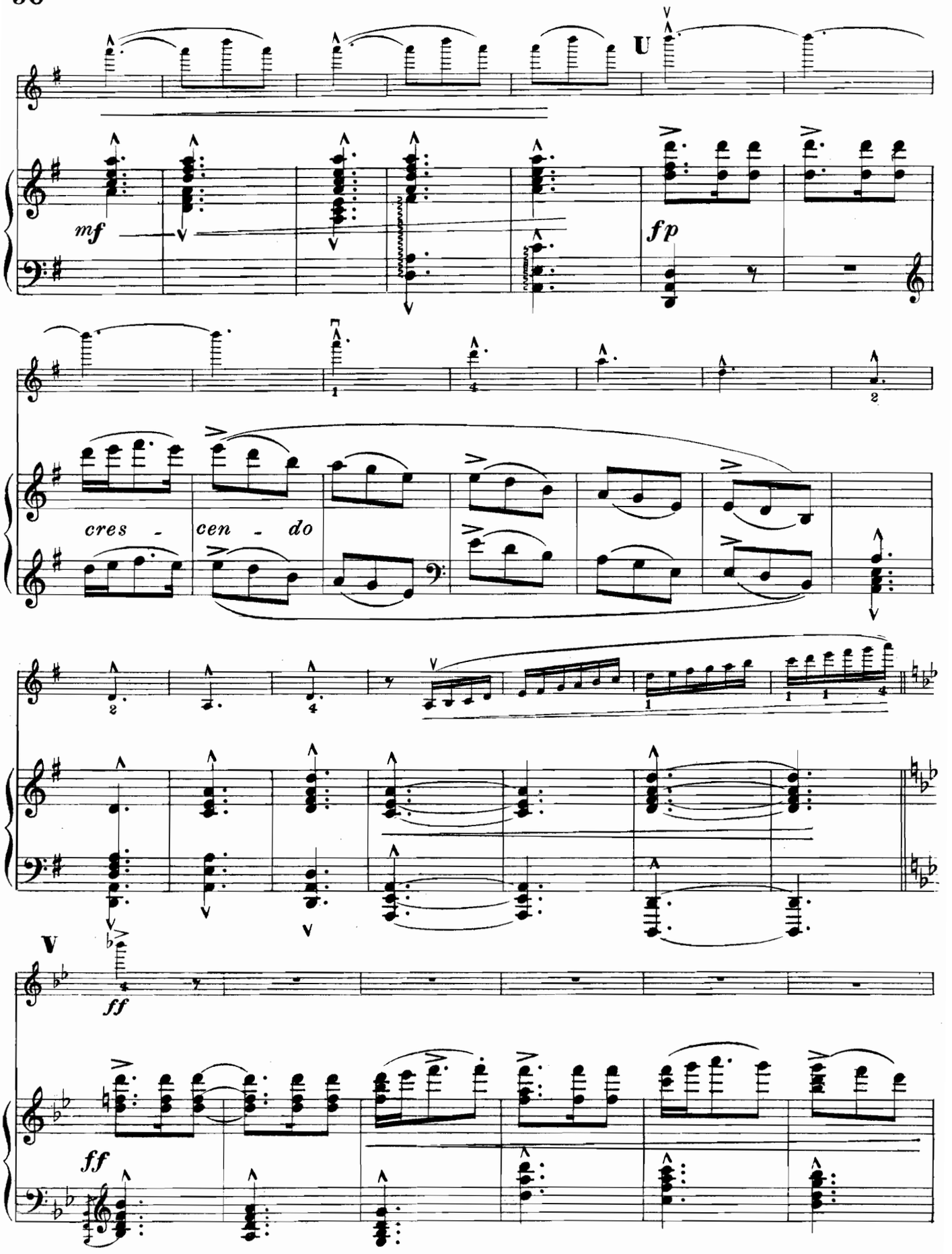
U
mf
fp
cres - cen - do
V
ff
ff

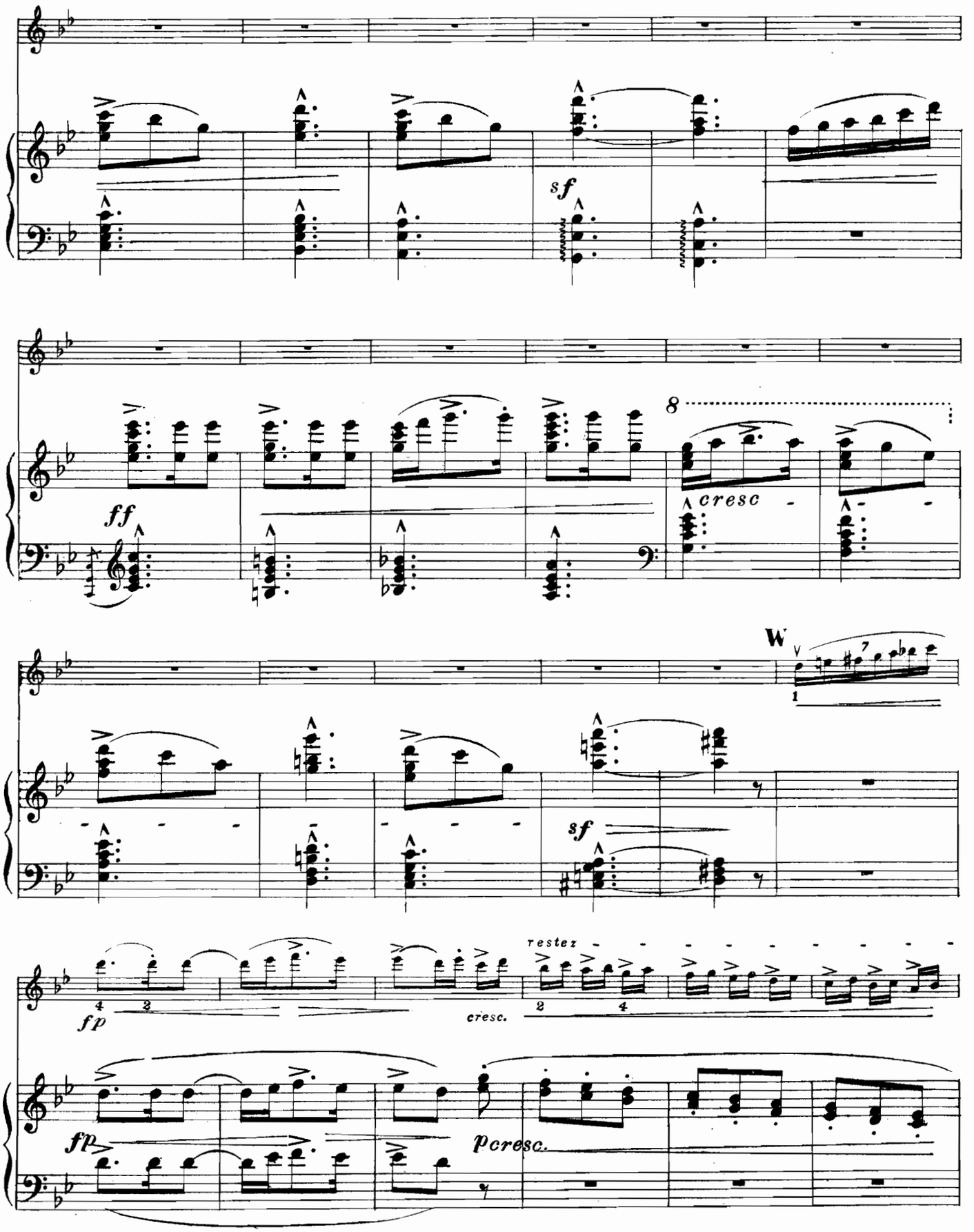
sf
ff
8
cresc
W
sf
fp
cresc.
restez
fp
pcresc.

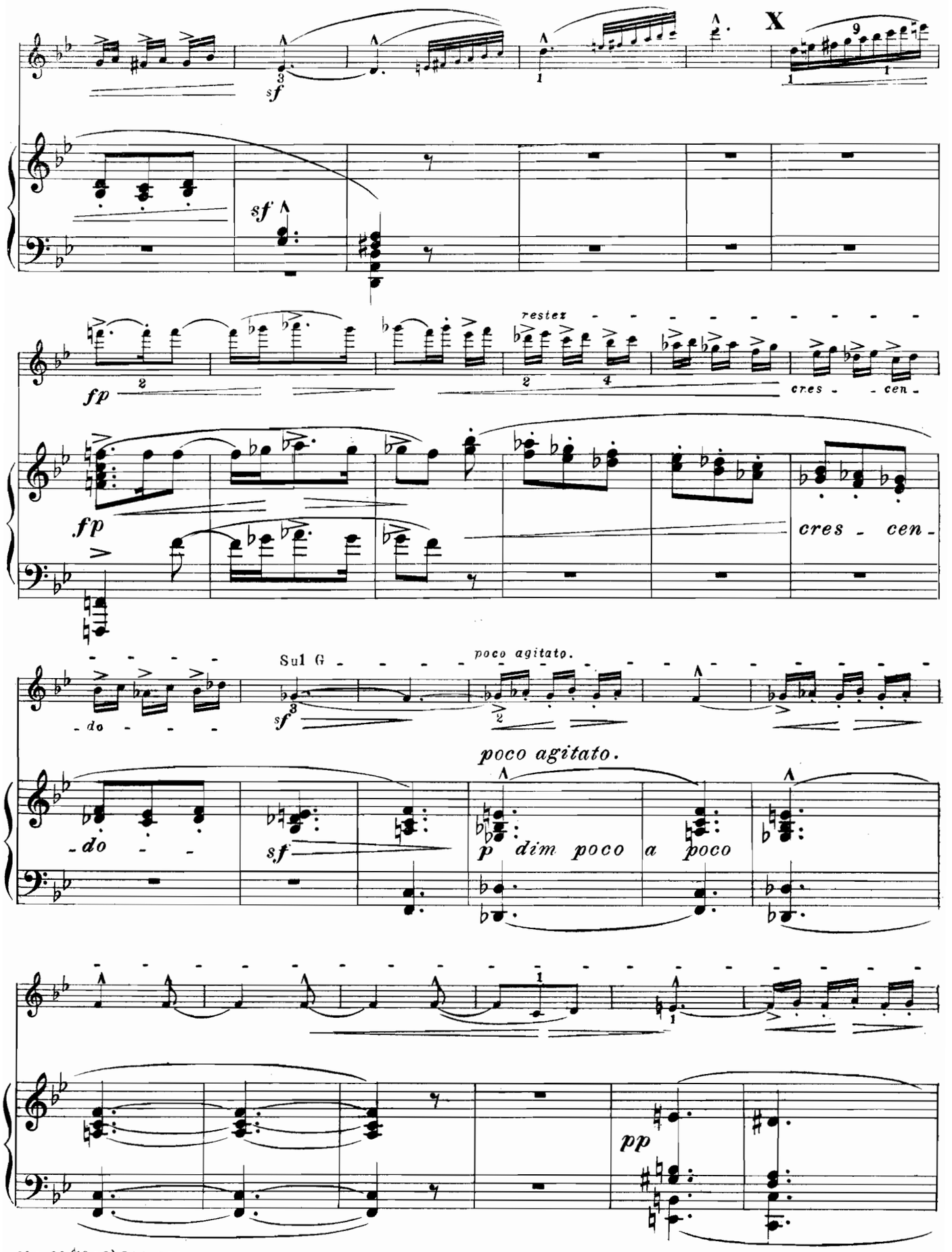
X
sf
fp
restez
cres - cen -
do
Sul G
poco agitato.
p dim poco a poco
pp

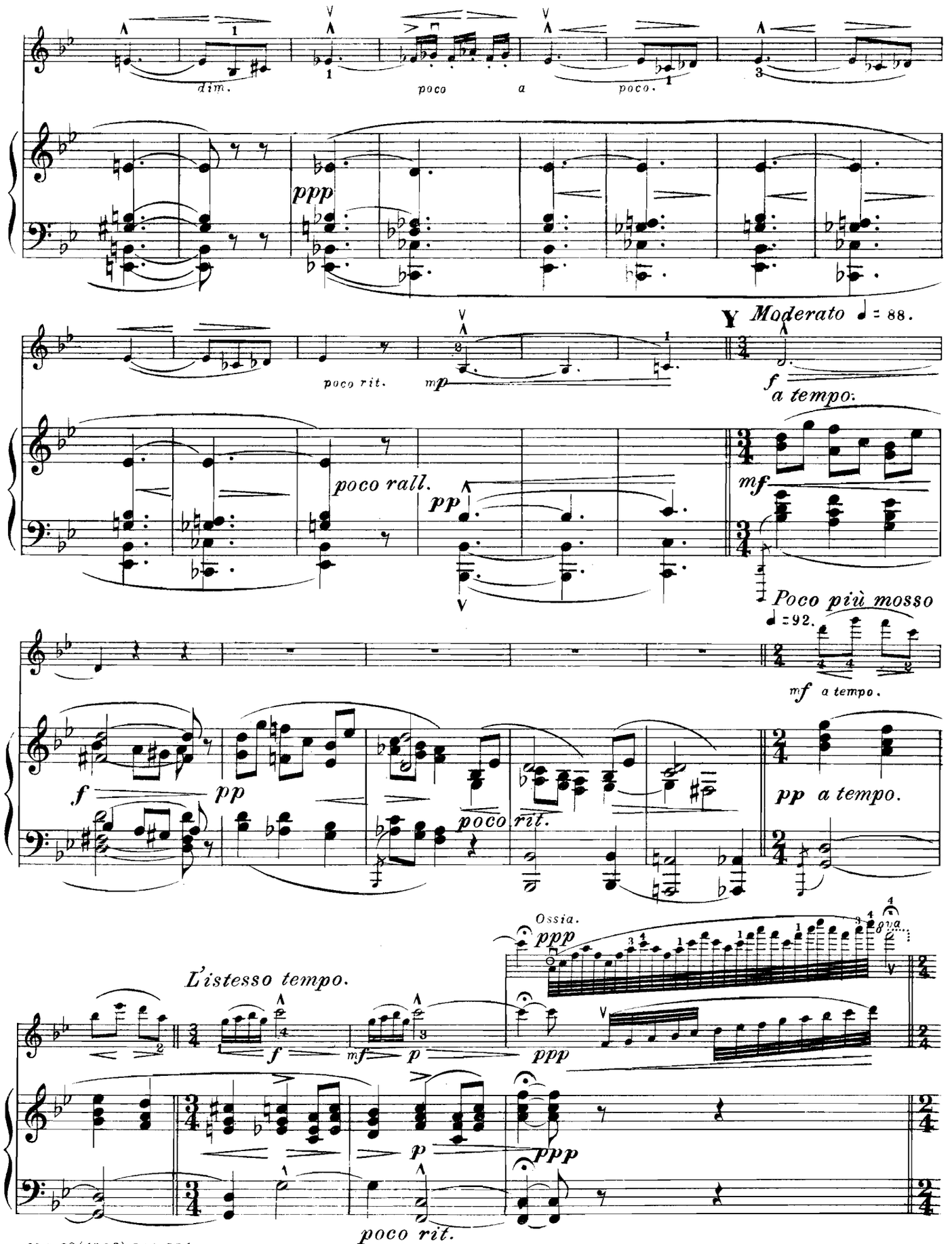
dim.
poco a poco.
ppp
poco rit.
mp
Moderato ♩ = 88.
f a tempo.
poco rall.
pp
mf
Poco più mosso
♩ = 92.
mf a tempo.
f
pp
poco rit.
pp a tempo.
Ossia.
ppp
8va
L'istesso tempo.
f
mf
p
ppp
p
ppp
poco rit.

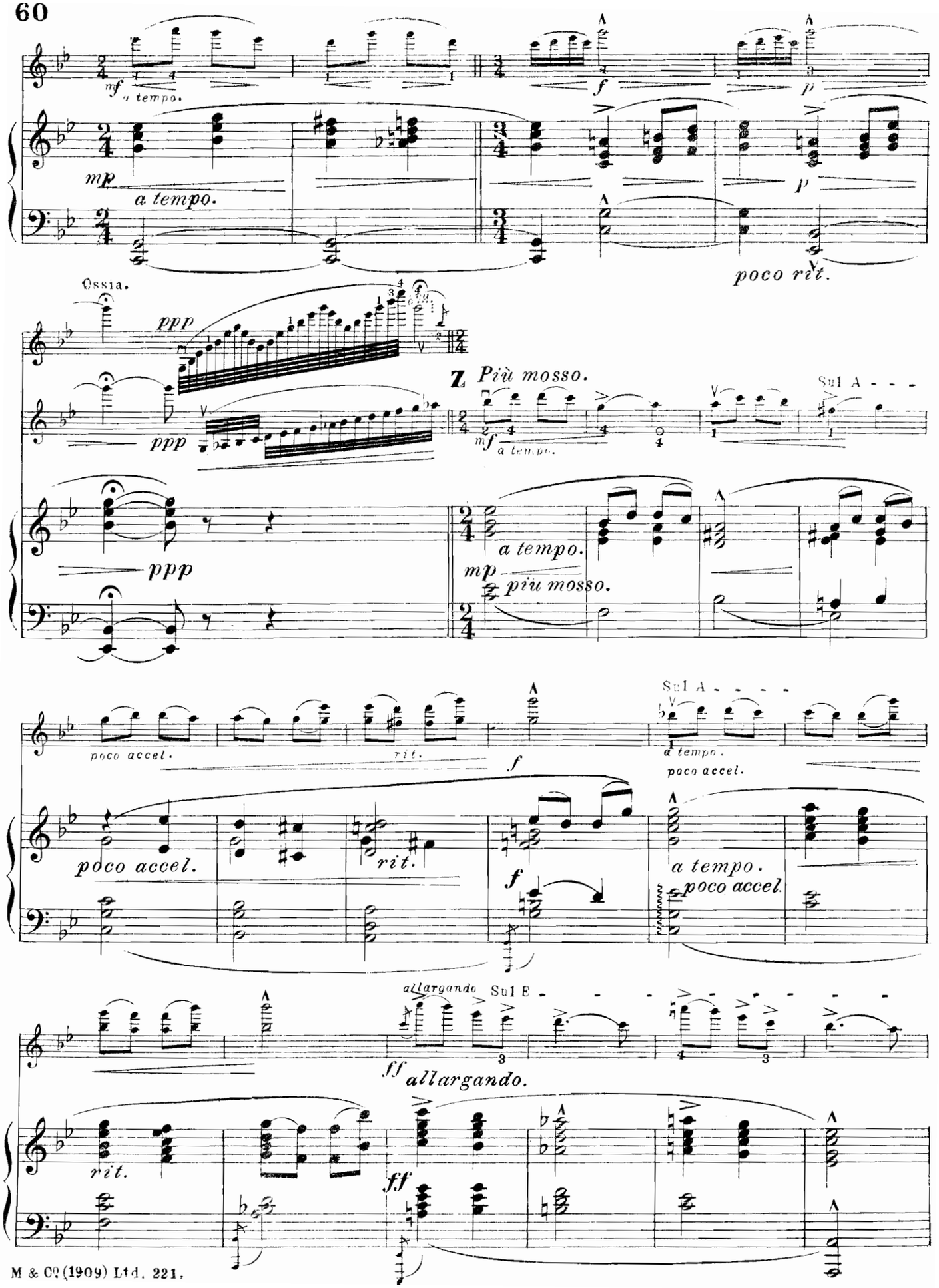
mf a tempo.
f
p
mp a tempo.
p
poco rit.
Ossia.
ppp
ppp
Più mosso.
Sul A
mf a tempo.
ppp
a tempo.
mp più mosso.
poco accel.
rit.
f
Sul A
a tempo.
poco accel.
poco accel.
rit.
f
a tempo.
poco accel.
allargando
Sul E
ff allargando.
rit.
ff

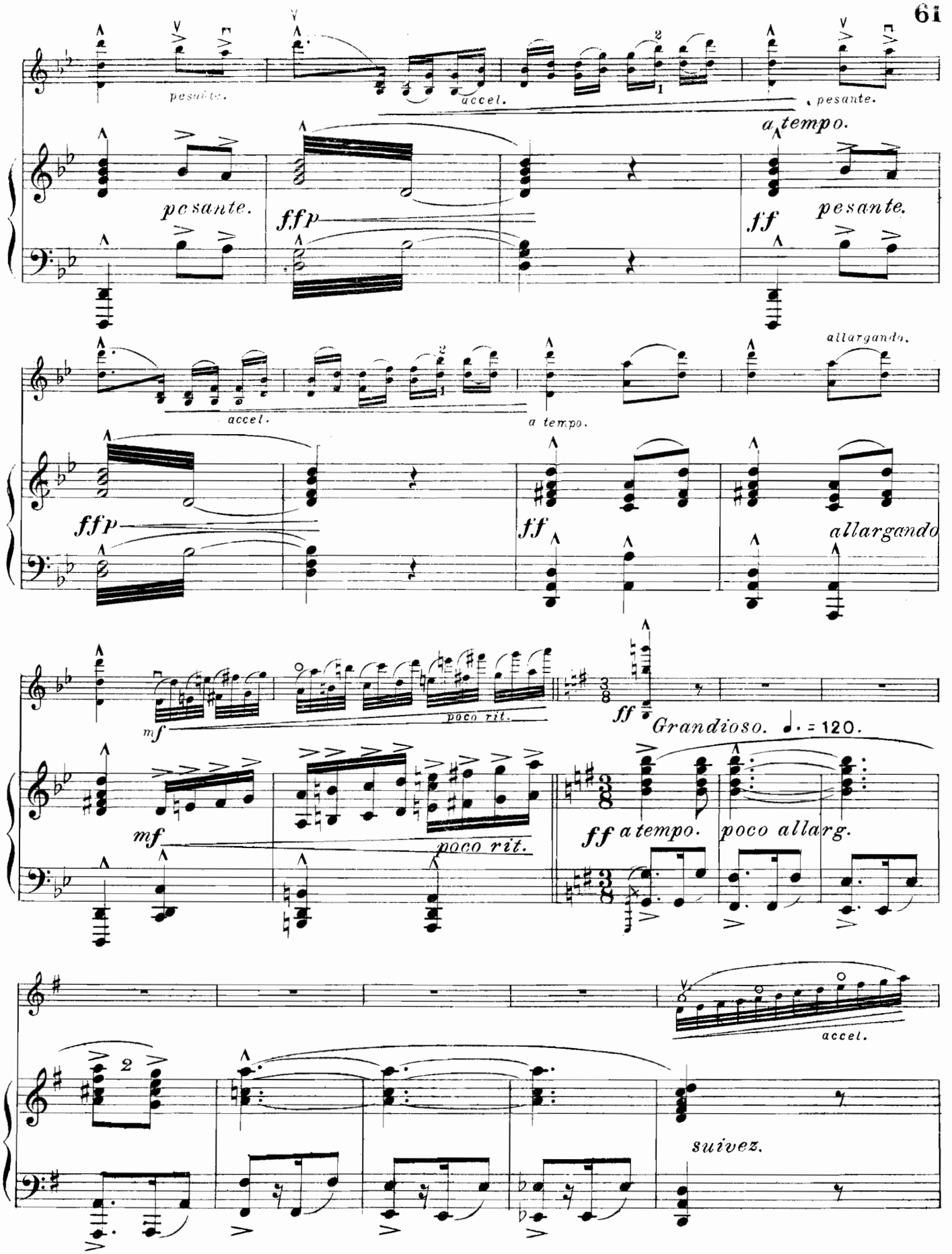
pesante.
accel.
pesante.
a tempo.
pesante.
ffp
ff
pesante.
allargando.
accel.
a tempo.
ffp
ff
allargando
mf
poco rit.
ff
Grandioso. ♩. = 120.
mf
poco rit.
ff a tempo.
poco allarg.
accel.
suivez.

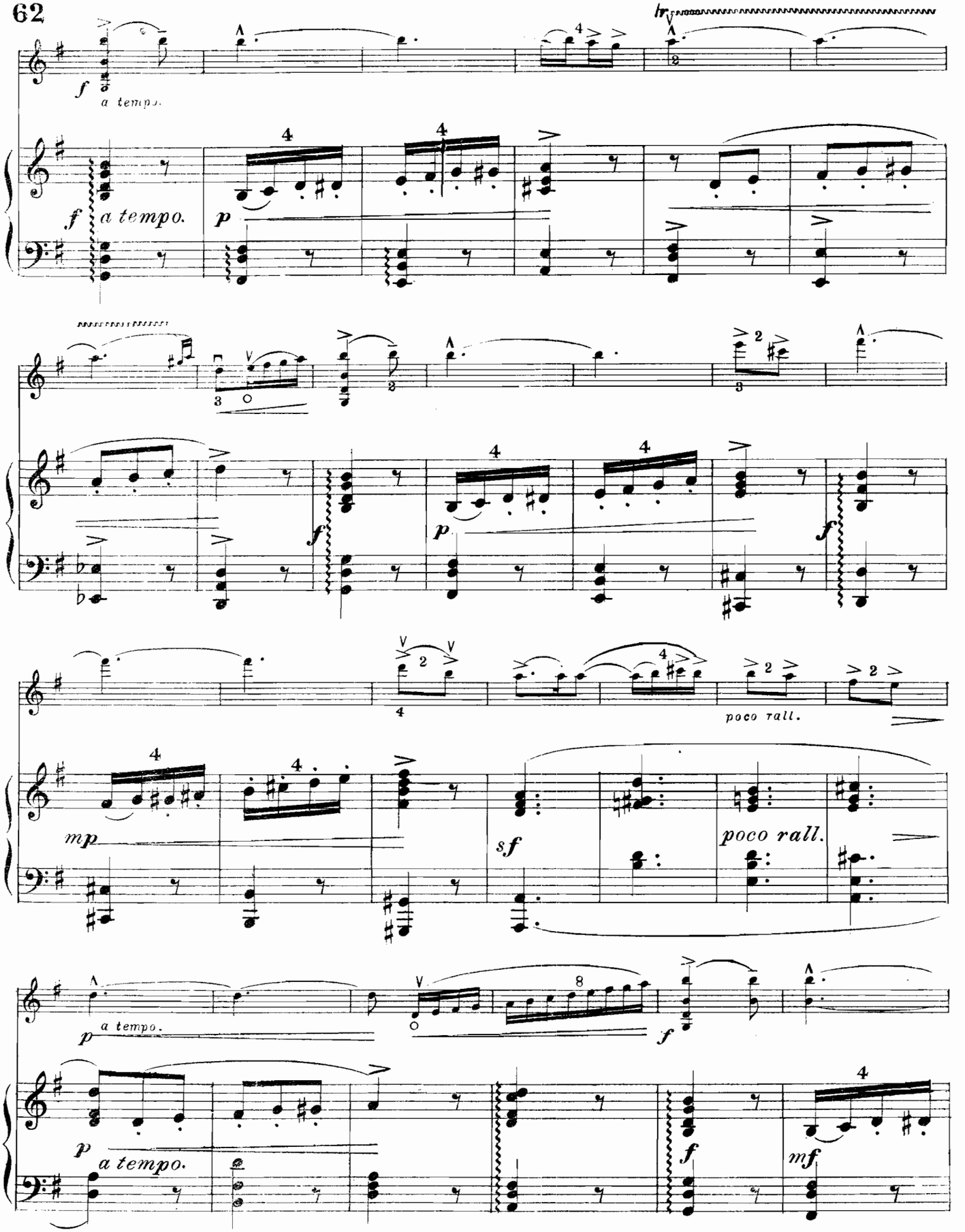
tr
f
a tempo.
f a tempo.
p
f
p
f
poco rall.
mp
sf
poco rall.
p
a tempo.
f
p a tempo.
f
mf

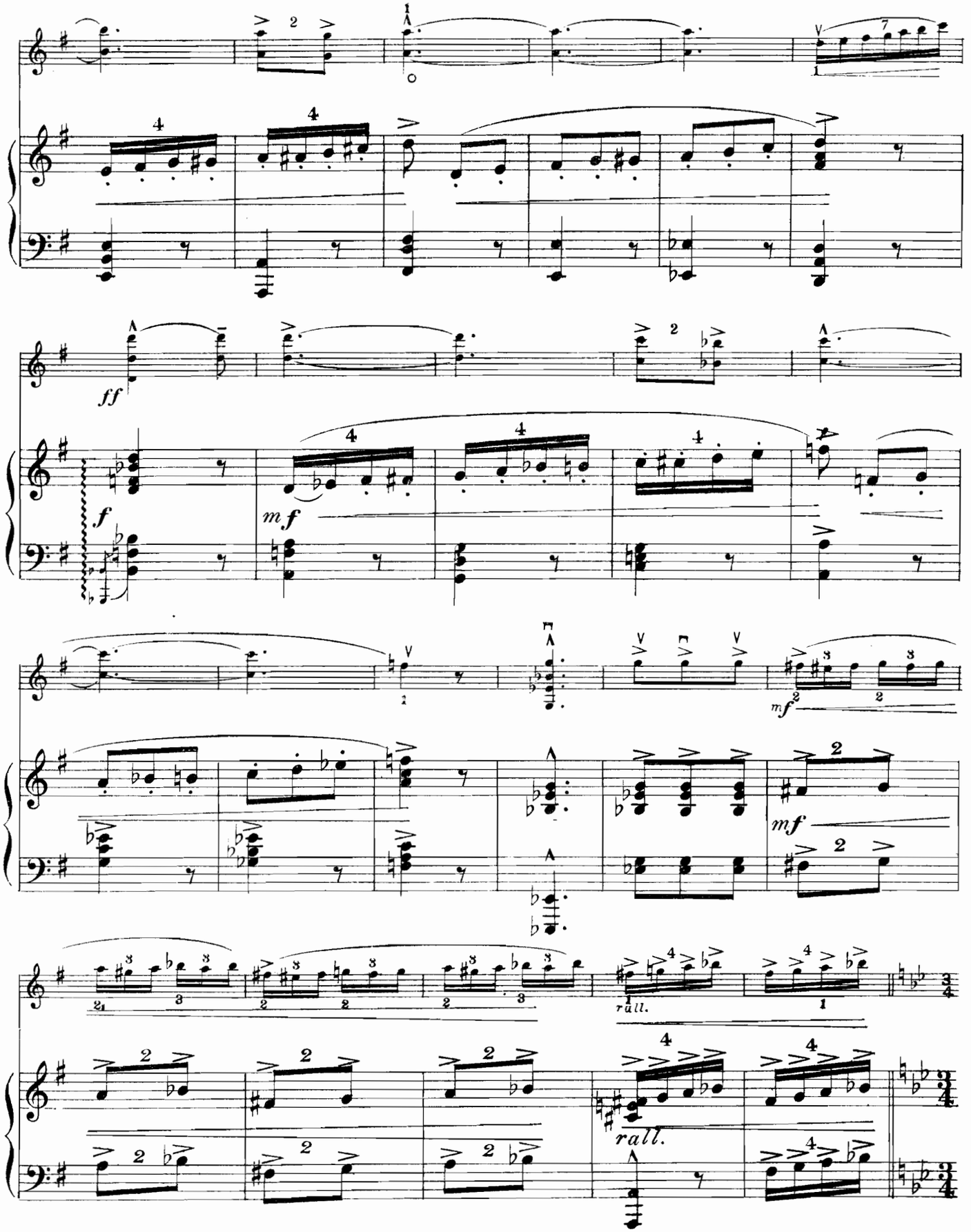
ff
f
mf
mf
mf
rall.
rall.

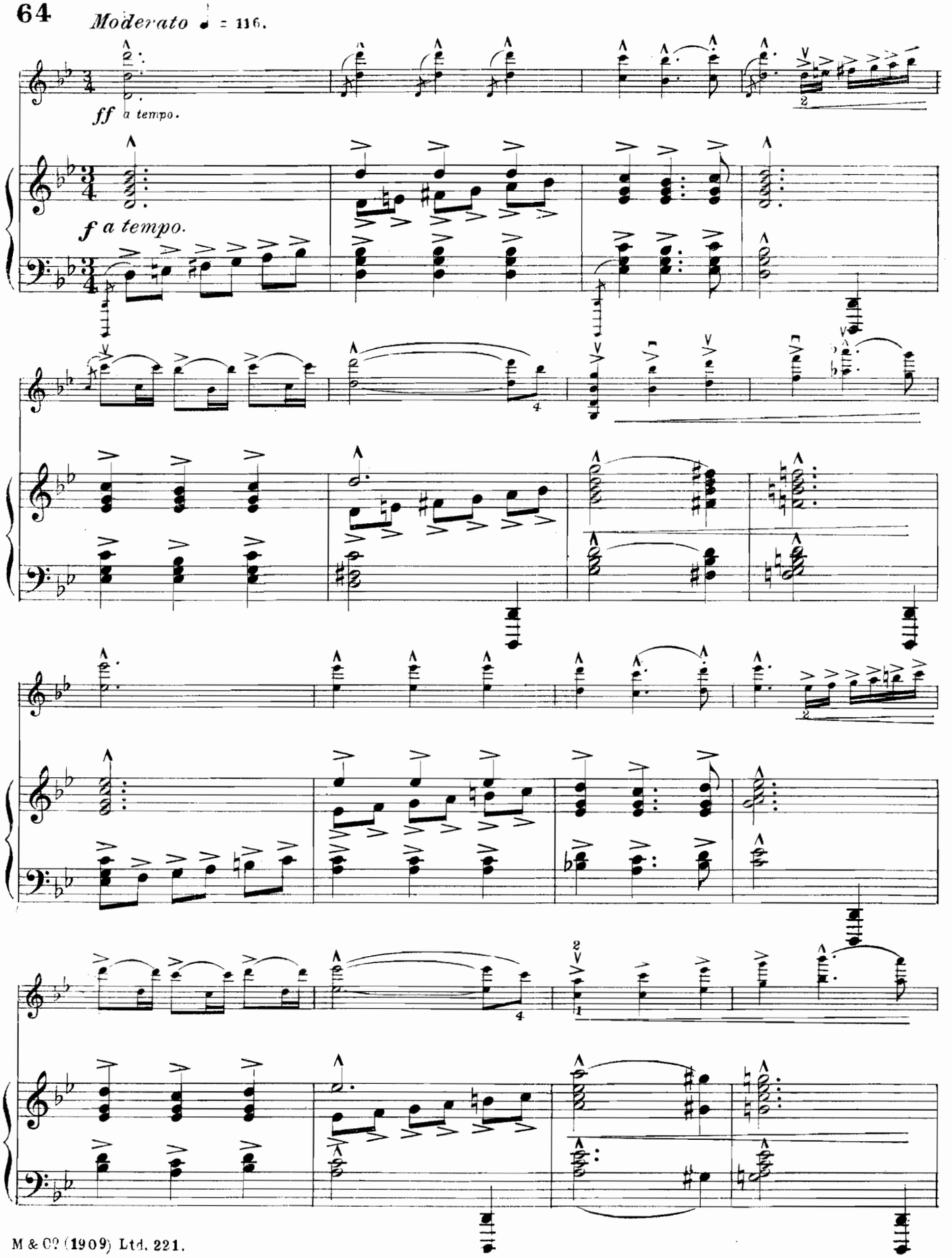
Moderato ♩ = 116.
ff a tempo.
f a tempo.

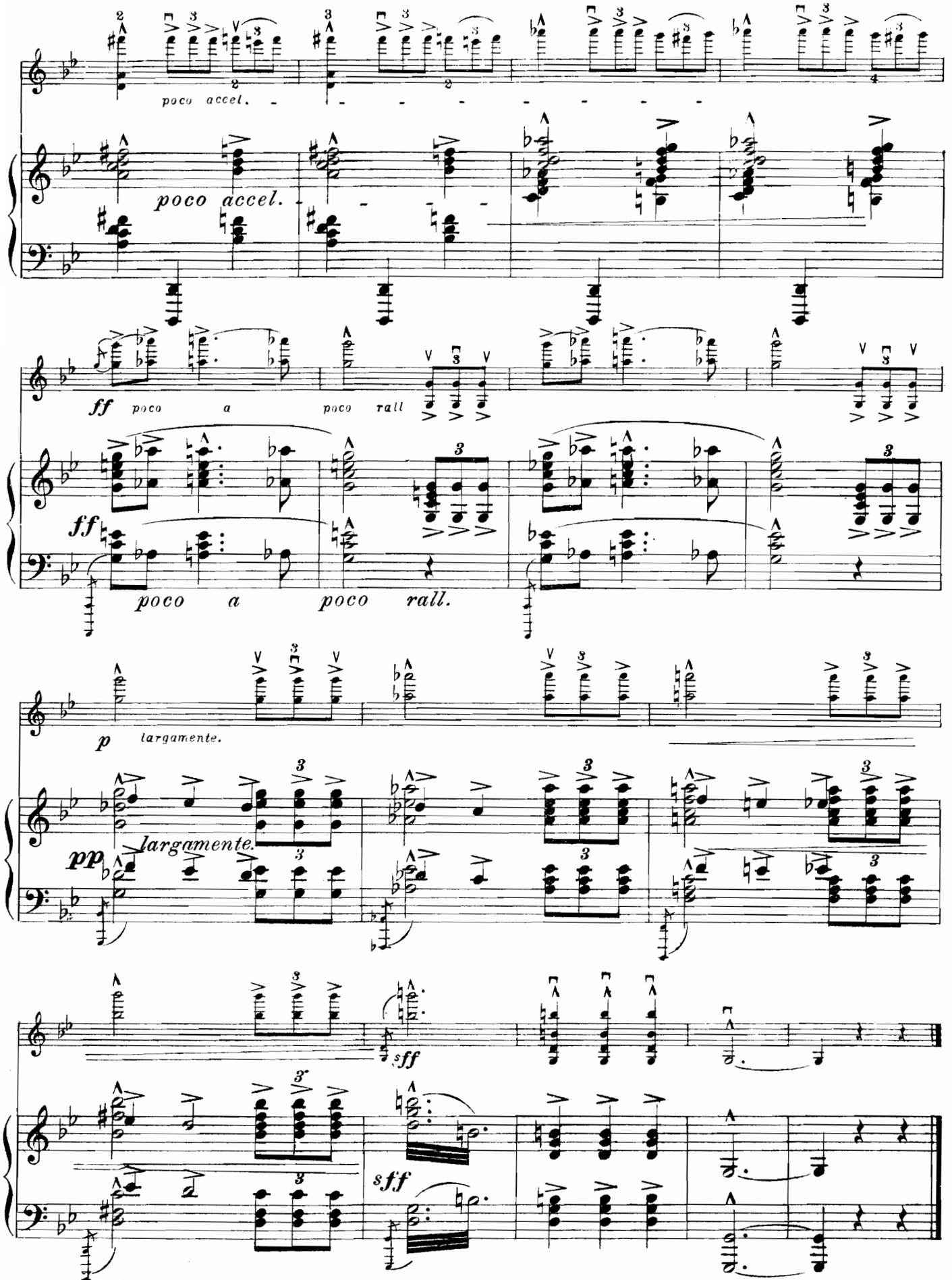
poco accel.
poco accel.
ff poco a poco rall
ff
poco a poco rall.
p largamente.
pp largamente.
sff
sff

METZLER'S

VIOLINIST'S REPERTOIRE

			NET
№ 1.	PANSIES	ALTHAUS, BASIL	1/-
2.	PRIMROSES	SPRING FLOWERS. OP 71.	1/-
3.	VIOLETS		1/-
4.	COWSLIPS		1/-
5.	DAFFODILS		1/6
6.	HYACINTHS		1/6
7.	LA CHARMANTE MARGUERITE	A. L.	2/-
8.	SONNET D'AMOUR	BOROWSKI, FELIX	2/-
9.	CANTILENE	—„— —„—	2/-
10.	CAPRICE MAZURKA	BROOK, EMMELINE	2/-
11.	CANZONETTA	—„— —„—	2/-
12.	ROMANCE	—„— —„—	2/-
13.	SLUMBER SONG	BROOKS, SYDNEY	2/-
14.	CARMEN (HABANERA)	BULL, GEORGES	3/-
15.	BERCEUSE	CALAMANI, G.	2/-
16.	CANZONETTA	—„— „	2/-
17.	LA DANSE DES APACHES	CLARKE, CUTHBERT	2/-
18.	AGNESA	COWARD, J. M.	2/-
19.	BERCEUSE PAYSANNE	—„— „	2/-
20.	ESPÉRANCE	—„— „	2/-
21.	THANKSGIVING (Intermezzo)	—„— „	2/-
22.	HELD IN BONDAGE	—„— „	2/-
23.	CARMEN (Fantaisie)	DANBÉ, CHAS	
24.	LA GIGUE ANGLAISE Op. 17.	D'EGVILLE, LOUIS H	2/6
25.	BERCEUSE	DEIGHTON, CHRISTIAN	2/-
26.	CARMEN (Fantasia)	FARMER, H.	2/6
27.	H.M.S. PINAFORE (Selection)	—„— „	2/6
28.	ANDANTE Op. 75.	FAURÉ, G.	2/-
29.	SICILIENNE	—„— „	2/-
30.	PENSÉE MÉLODIQUE Op. 16.	FONTAINE, J.	2/-
31.	PRIÈRE Op. 17.	—„— „	2/-
32.	ÉLÉGIE	FRANK, G.	2/-
33.	THREE SKETCHES (COMPLETE OR SEPARATE)	GERMAN, EDWARD	2/6
34.	—„— —„— № 1. VALSETTE.	—„— —„—	2/-
35.	—„— —„— № 2. SOUVENIR.	—„— —„—	2/-
36.	—„— —„— № 3. BOLERO.	—„— —„—	2/-
37.	BERCEUSE DE JOCELYN Original Edition	GODARD, BENJAMIN	2/-
38.	—„— —„— Simplified Edition.	—„— —„—	2/-
39.	INTERMÈDE GAVOTTE	GOUDAREAU, J.	2/6
40.	SOUVENIR D'UN BAL (Air de Ballet)	GOUNOD, CH.	2/-
41.	SÉRENADE D'AMOUR	HENRI, JACQUES	2/-
42.	CARMEN (Fantaisie)	HERMAN, AD.	3/-
43.	SIX ORIGINAL COMPOSITIONS	HIGGS, H. M.	2/6
44.	CARMEN (Fantaisie Brillante)	HUBAY, J.	4/-
45.	ROMANCE	JOHNSON, NOEL	2/-
46.	SHEPHERD OF SOULS	JONES, EDWARD	2/-
47.	ARABESQUE	KAISER, ALFRED	2/-
48.	MIRIAM (Intermezzo)	KOTTAUN, CELIAN	1/6
49.	AH, MOON OF MY DELIGHT (FROM "IN A PERSIAN GARDEN")	LEHMANN, LIZA	2/-
50.	HUMORESK	MEIER, H. EUGENE	2/-
№ 51.	MAZURKA	MESSAGER, ANDRÉ	2/-
52.	SERENADE	—„— —„—	2/-
53.	BARCAROLLE	—„— —„—	2/-
54.	HEARTS BENUMBED (H.R.H. THE PRINCE CONSORT)	NACHÈZ, TIVADAR	2/-
55.	THISTLEDOWN SCHOTTISCHE	OSTLERE, MAY	1/6
56.	KATHLEEN MAVOURNEEN	PEINIGER, OTTO	2/-
57.	THE BANKS OF ALLAN WATER	—„— —„—	2/-
58.	GOOD BYE, SWEETHEART	—„— —„—	2/-
59.	LA GADITANA	PENTE, EMILIO	2/6
60.	PENSÉE D'AMOUR	PERDRAU, J. A.	2/-
61.	BERCEUSE	PIERNÉ, G.	2/-
62.	RIGAUDON	RAFF, J.	2/-
63.	LÄNDLER	—„— „	2/-
64.	LARMES DE JOIE	RUBENS, PAUL	2/-
65.	CARMEN (Fantaisie de Concert)	SARASATE, P	4/6
66.	ROMANCE IN G	SAURET, E.	2/6
67.	PAMELA	SMITH, SEYMOUR	1/-
68.	TRÄUMEREI	SOUTHGATE, SEWELL	2/-
69.	ROMANCE	STIEHL, HENRY C. F	2/-
70.	"A WALTZ DREAM" VALSE	STRAUS, OSCAR	2/-
71.	GRACEFUL DANCE (FROM THE INCIDENTAL MUSIC TO HENRY VIII)	SULLIVAN, ARTHUR	2/-
72.	SONGS WITHOUT WORDS	THOMAS, A. GORING	2/6
73.	ENTR'ACTE et DANSE DES BACCHANTES	TOURS, BERTHOLD	2/-
74.	YELLOW JASMINE from COWEN'S LANGUAGE OF FLOWERS	—„—	2/-
75.	STÉPHANIE GAVOTTE (CZIBULKA)	—„— —„—	2/-
76.	SWING SONG (FONTAINE)	—„— —„—	2/-
77.	RÊVE CHARMANT (DE LILLE)	—„— —„—	2/-
78.	AIRS DE BALLET, LA REINE DE SABA (GOUNOD) Book 1	—„—	2/-
79.	—„— „ —„— „ —„— „ —„— „ —„— Book 2	—„—	2/-
80.	LA COLOMBE, Entr'acte (GOUNOD)	„— —„—	2/-
81.	TWO PIECES	WAREING, H. WALTER	1/6
	1. SPANISH SHEPHERD SONG. 2. SPANISH DANCE.		
82.	THE BELL GAVOTTE	WATSON, MICHAEL	2/6
83.	L'ENFANT PRODIGUE Suite	WORMSER, ANDRÉ	2/6
84.	UN RÊVE	WRIGHT, ELLEN	2/-
85.	CHANSON À HÉLÈNE	WOOD, J. H.	2/-
86.	VIOLIN CONCERTO, in G minor	COLERIDGE-TAYLOR, S.	5/-
87.	CHILDREN'S INTERMEZZO (Othello)	—„—	2/-
88.	WILLOW SONG	—„— —„—	2/-
89.	WALTHER'S PRIZE SONG (WAGNER) from "THE MASTERSINGERS OF NUREMBERG."	TOLHURST, HENRY	2/-
90.	IN FAIRYLAND, Suite for Orchestra (FREDERIC H. COWEN) Complete 4/- net. Separate Nos 1 to 6. 2/- net Arranged for Violin & Piano by TIVADAR NACHÈZ		