

376014

1st Edition

SIX
SONATES
A
Deux VIOLONS &
VIOLONCELLO Obligato,
Composees

PAR

C. A. CAMPIONI
*Maitre de Chapelle au Service de
S. M. I. en Toscane a Livourne:*

OPERA VII.

A LONDRES chez A. HUMMEL
Marchand & Imprimeur de Musique.

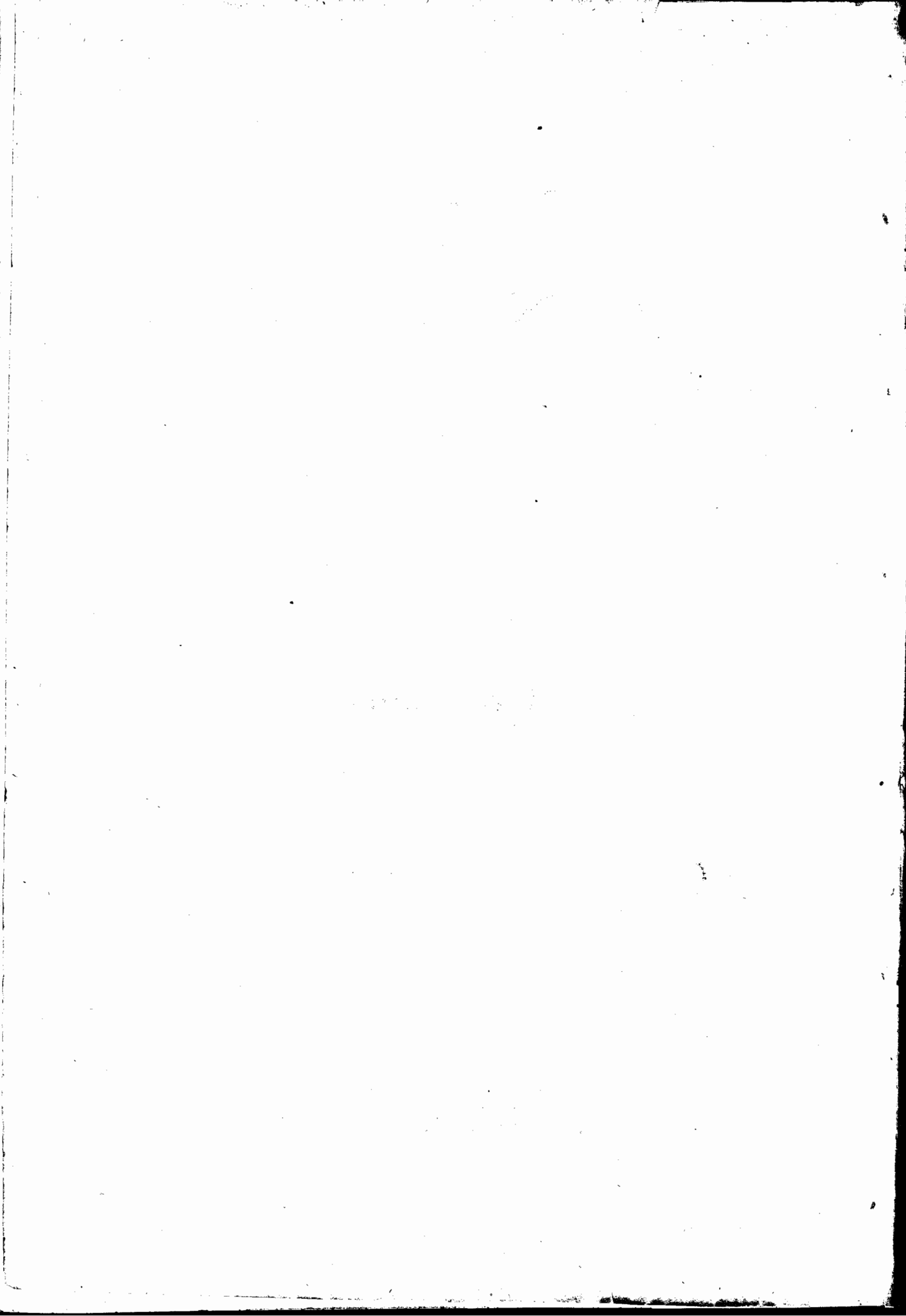

3/9/30 C. W. Hommesgru . 10 cents

VIOLINO PRIMO

13

Adagio

SONATA I

Allegro

VIOLINO PRIMO

Allegretto

VIOLINO PRIMO

Andante.

SONATA II

Allegro con Spirito.

VIOLINO PRIMO

Tempo di
Menuetto

VIOLINO PRIMO

Larghetto
SONATA III

Allegro ma con Spirito

VIOLINO PRIMO

Menuetto Cromatico

9

8

16

VIOLINO PRIMO
Andante Largo

SONATA IV

VIOLINO PRIMO

VIOLINO PRIMO

17

And.^{te} Moderato

SONATA V

Allegro non troppo

VIOLINO PRIMO

VIOLINO PRIMO

Andantino

SONATA VI

Allegro

VIOLINO PRIMO

2nd Violin

376014

SIX
SONATES
A
Deux VIOLONS &
VIOLONCELLO Obligato,
Composées

PAR

C. A. CAMPIONI

*Maitre de Chapelle au Service de
S. M. I. en Toscane a Livourne:*

OPERA VII.

A LONDRES chez A. HUMMEL
Marchand & Imprimeur de Musique.

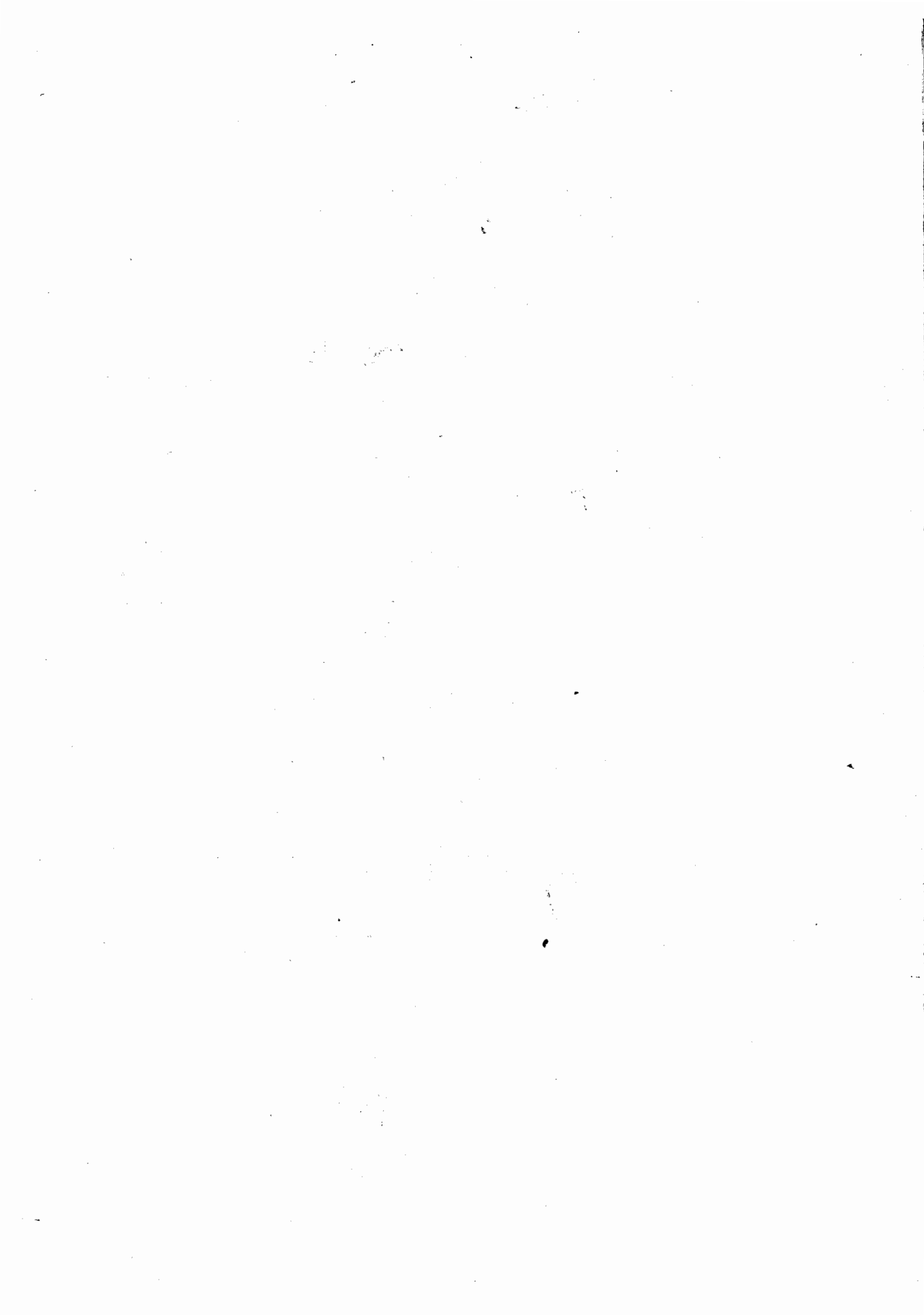

VIOLINO SECONDO

SONATA I

Adagio

The Adagio section consists of 11 staves of music. It begins with a treble clef, a key signature of one flat (B-flat), and a common time signature (C). The tempo is marked *Adagio*. The music features a variety of rhythmic patterns, including eighth and sixteenth notes, often beamed together. There are several triplet markings (indicated by a '3' over a group of notes) and dynamic markings such as *for.* (forte) and *pia.* (piano). The section concludes with a double bar line and repeat signs.

The Allegro section consists of 7 staves of music. It begins with a treble clef, a key signature of one flat (B-flat), and a 2/4 time signature. The tempo is marked *Allegro*. The music is characterized by a more rhythmic and energetic feel, with frequent use of eighth and sixteenth notes. Dynamic markings include *for.* (forte), *pia.* (piano), and *tr.* (trillo). The section ends with a double bar line and repeat signs.

VIOLINO SECONDO

Allegretto

VIOLINO SECONDO

Andante
SONATA II

Allegro con Spirito

V I O L I N O S E C O N D O

Tempo di Menuetto

The eleventh measure begins a new section titled "Tempo di Menuetto". The time signature changes to 3/8. The music is more melodic and features a variety of dynamics including *for*, *tr*, and *pia* (piano). There are also triplet markings (3) and a trillo (*tr*) in the final measure. The section ends with a double bar line and repeat dots.

VIOLINO SECONDO

Larghetto
SONATA III

Comodo ma
con spirito

VIOLINO SECONDO

VIOLINO SECONDO
Andante Largo

SONATA IV

VIOLINO SECONDO

for. for. for. for. for. *tr*

for. for. for.

for. for. for. for. for. for.

for.

for. for. for. for. for. for.

tr

Tempo di Menuetto. *tr* *for.* *for.* *for.* *tr*

for.

for. *for.* *for.* *for.* *for.* *for.*

for. *tr* *3* *tr* *2*

tr *tr*

for. *for.*

VIOLINO SECONDO

SONATA V
And.^{te} Moderato

VIOLENO SECONDO

- Tempo di Minuetto**: Indicated on the sixth staff, with a 3/4 time signature.
- for.**: Abbreviation for *forzando*, appearing frequently throughout the score.
- tr**: Trill markings, often accompanied by slurs.
- 3**: Triplet markings over groups of notes.
- w**: *ritardando* or *ritard.* markings.
- W**: *ritardando* or *ritard.* markings.

VIOLINO SECONDO

SONATA VI

Allegro

VIOLINO SECONDO

*Allegretto con
espressione*

376014

Basso
b

SIX
SONATES
A
Deux VIOLONS &
VIOLONCELLO obligato,
Composees

PAR

C. A. CAMPIONI
*Maitre de Chapelle au Service de
S. M. I. en Toscane a Livourne:*

OPERA VII .

ALONDRES chez AHUMMEL
Marchand & Imprimeur de Musique .

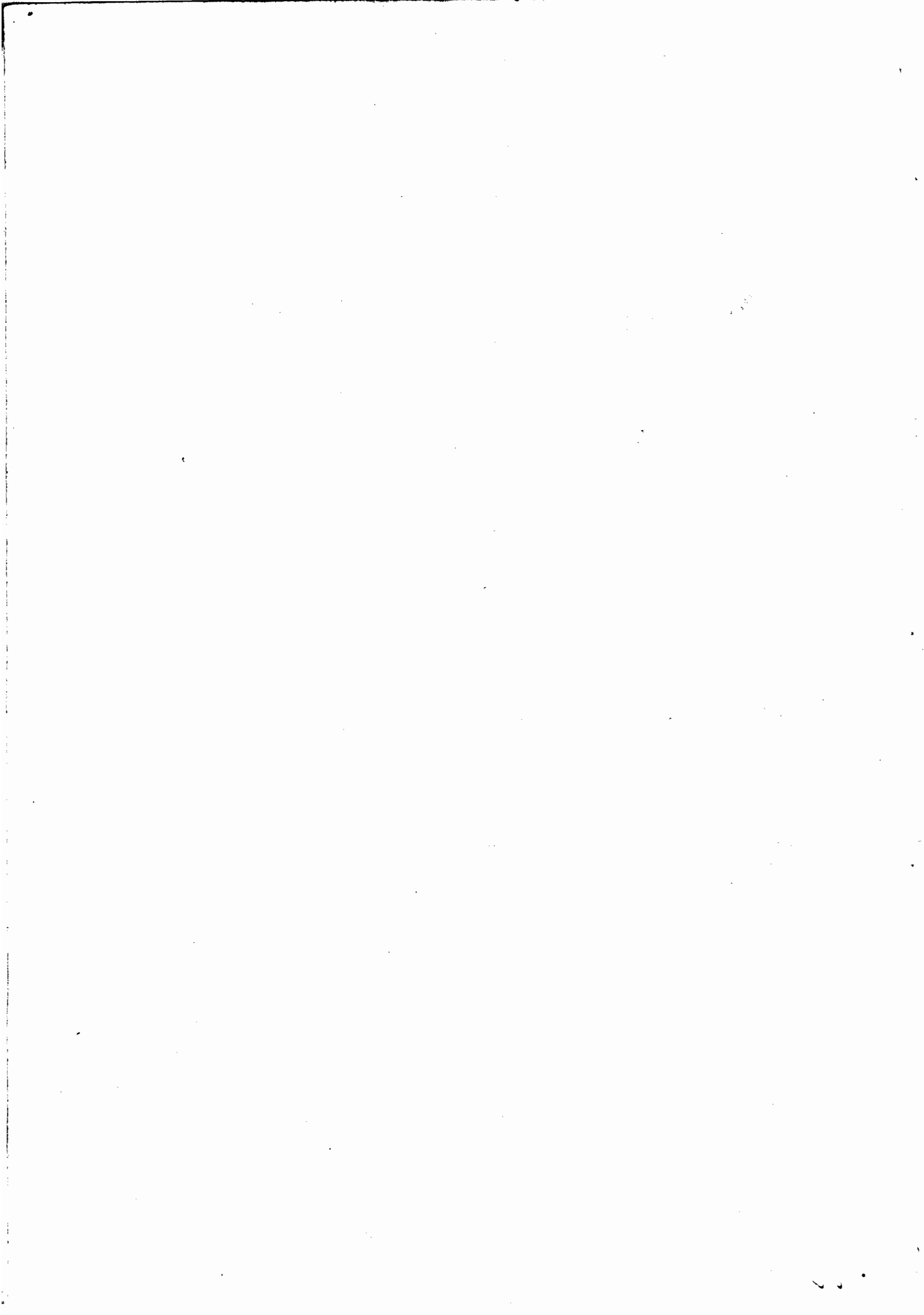

BASSO

Adagio

SONATA I

Allegro

Allegretto

14
SONATA II

Andante

Allegro con Spirito

BASSO

Tempo di Minuetto

15 22 37 53
SONATA III
Larghetto

BASSO

*Commodo e
Con Spirito*

Menuetto

10) Andante Largo

SONATA IV

BASSO

BASSO

Tempo di Menuetto

And^{te} Moderato

SONATA V

17
10.12.52
18.10.53

Allegro non troppo

BASSO

BASSO

Andantino

SONATA VI

BASSO

Allegretto

