

LA
SEMAINE MUSICALE
7 DUOS

pour Clarinette et Piano

COMPOSÉS PAR

ERNEST CAVALLINI

ET **P. BONA**

ARRANGÉS POUR

ALTO ET PIANO

PAR

EUGÈNE CAVALLINI

- 22391 Lundi. **Lombardi** de Verdi.
22392 Mardi. **Lucrece Borgia** de Donizetti.
22393 Mercredi. **Horaces et Curiaces** de Mercadante.
22394 Jeudi. **Béatrix de Tenda** de Bellini.
22395 Vendredi. **Stabat Mater** de Rossini.
22396 Samedi. **Robert le Diable** de Meyerbeer.
22397 Dimanche. **Guillaume Tell** de Rossini.
Chaque Fr. 6.

Propriété des Éditeurs.

Enrég. aux Arch. de l'Union.

MILAN

ÉTABLISSEMENT NATIONAL PRIVIL.

DE JEAN RICORDI

HUE DES OMENONI, NUM. 1720 et à côté du Théâtre à la Scala.

FLORENCE, *J. Ricordi et Joulaud.* MENDRISIO, *C. Pozzi.*

LUCREZIE BORGIA. 1

CLARINETTO
in Si b.

Allegro mosso.

f *ff* *rall.* *f* *1.* *f* *1.* *1.* *f* *f* *Vivace.* *Vivace.* *f* *f* *cres.* *cres.* *ff*

22592
N 24853 N

Carlo Barato

Largo.

ff

Largo.

f

rall.

Allegretto.

Allegretto.

pp

f

Un poco più mosso.

Un poco più mosso.

N 22592
21855 N

ff
ff
string. il tempo.
string. il tempo.
f
f
f
Largo.
Poco più.
Poco più.
Largo.
ff
ff
N 22592
24853 N

22592
N 24833 N

Carlo Barato

Larghetto.

Larghetto

pp

dolce.

8^a

8^a

cres. e string.

8^a

f

cres. e string.

FF stentato.

ff

ff

Vivace.

8^a

f

f

Un poco meno.

Un poco meno.

f scherzoso

cres.

N 24853 N 22592

LA
SEMAINE MUSICALE
7 DUOS

pour Clarinette et Piano

COMPOSÉS PAR

ERNEST CAVALLINI

ET **P. BONA**

ARRANGÉS POUR

ALTO ET PIANO

PAR

EUGÈNE CAVALLINI

- 22391 Lundi. **Lombardi** de Verdi.
22392 Mardi. **Lucrece Borgia** de Donizetti.
22393 Mercredi. **Horaces et Curiaees** de Mercadante.
22394 Jeudi. **Béatrix de Tenda** de Bellini.
22395 Vendredi. **Stabat Mater** de Rossini.
22396 Samedi. **Robert le Diable** de Meyerbeer.
22397 Dimanche. **Guillaume Tell** de Rossini.

Chaque Fr. 6.

Propriété des Éditeurs.

Enrég. aux Arch. de l'Union.

MILAN

ÉTABLISSEMENT NATIONAL PRIVIL.

DE JEAN RICORDI

RUE DES OMENONI, NUM. 1720 et à côté du Théâtre à la Scala.

FLORENCE, J. Ricordi et Jouhaud. MENDRISIO, C. Pozzi.

VIOLA

LUCRÈCE BORGIA.

allegro mosso.

H 22592 H

Carlo Barato

VIOLA

p *p*

Largo.

tr *tr* *4*

6
8

Allegretto.

VIOLA

3

VIOLA

VIOLA

Larghetto.

VIOLA

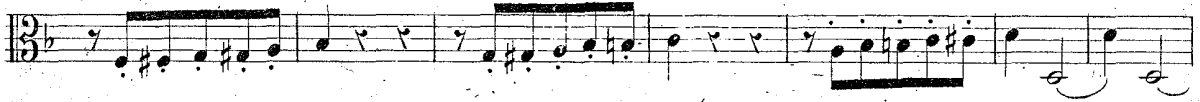
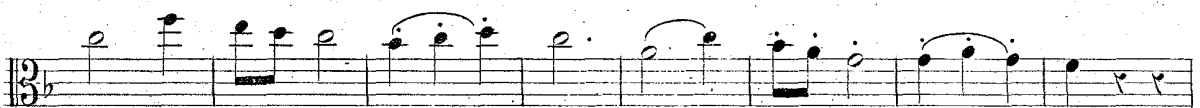
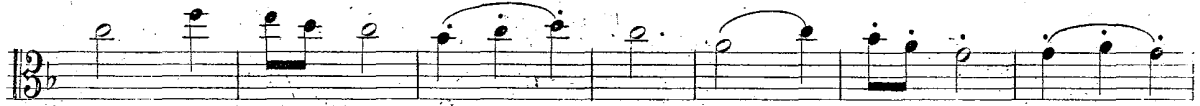

VIOLA

7

VIOLA

rall.

f

H 22592 H

Carlo Barato

VIOLA
