

# Musikalische Frühlingsfrüchte

## Sonate 1

(Bearbeitung für 2 Oboen und Fagott)

Dietrich Becker  
(1623-1679)

### Adagio

Oboe 1

Oboe 2

Fagott

4

8

12

16

### Allegro

19

22

25

28

31

## Adagio

35

40

45

50

55

**Allegro**

60

65

70

75 **Allegro**

78

81

84

88

91

94

97

101 **Moderato**

106

111

117

122

128

133

138

## Oboe 1

Musikalische Frühlingsfrüchte  
Sonate 1

(Bearbeitung für 2 Oboen und Fagott)

Dietrich Becker  
(1623-1679)

## Adagio

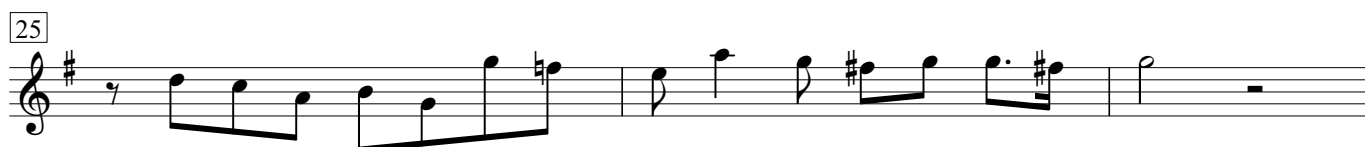

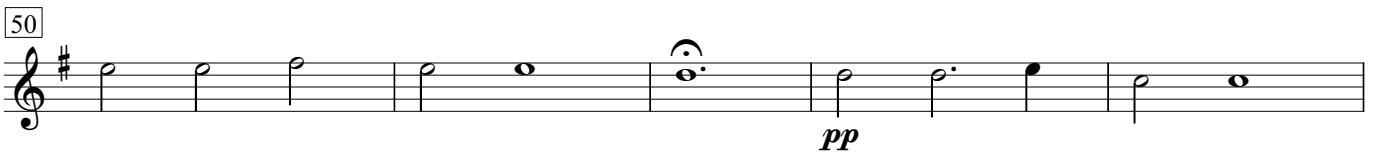
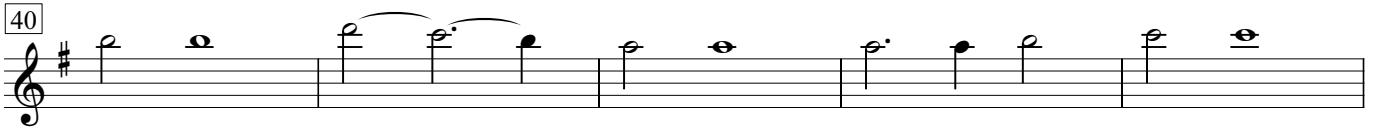
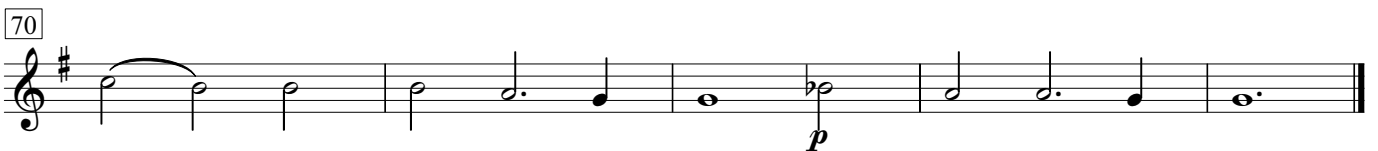
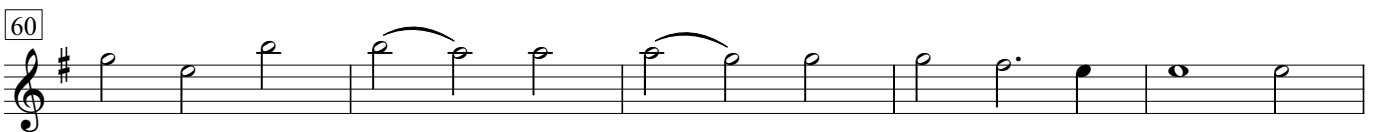
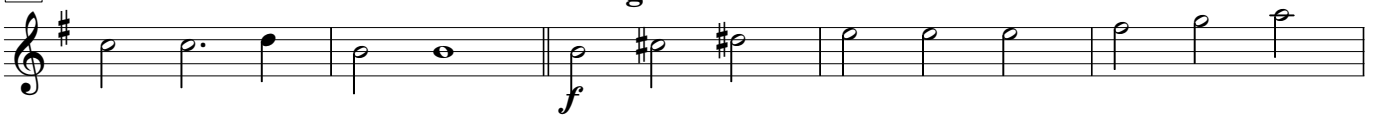

Ob1

35 **Adagio**55 **Allegro**

Ob1

75 **Allegro**

Ob1

101 **Moderato**

106

111

117

122

128

133

138

Oboe 2

# Musikalische Frühlingsfrüchte

## Sonate 1

(Bearbeitung für 2 Oboen und Fagott)

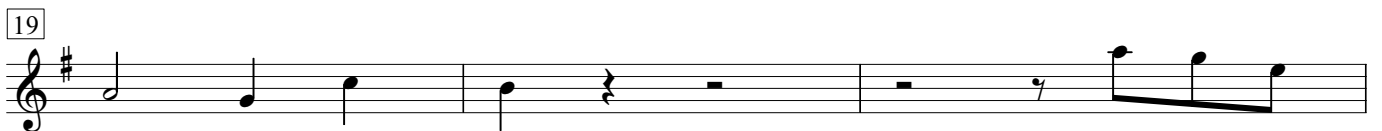
Dietrich Becker  
(1623-1679)**Adagio**

Ob2

## 35 Adagio

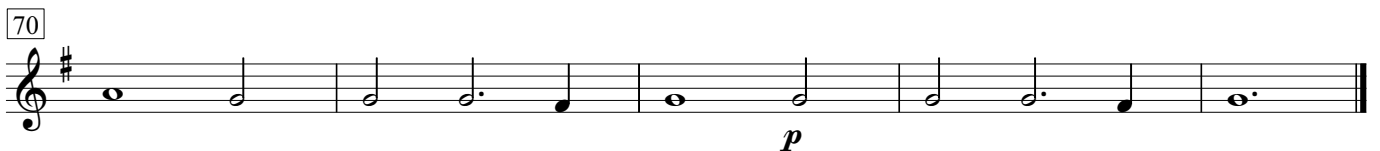
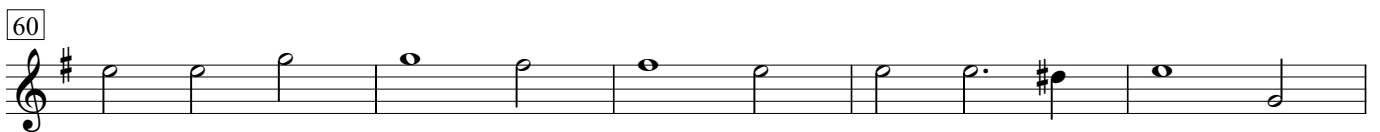
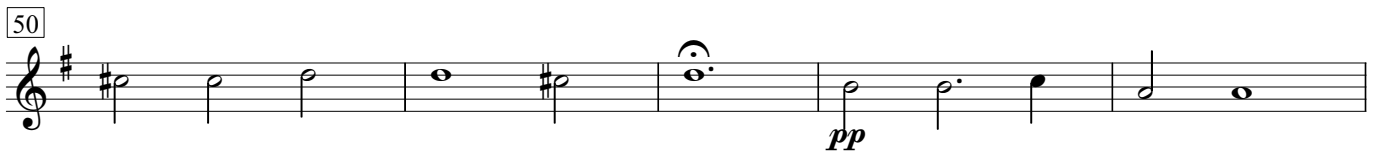
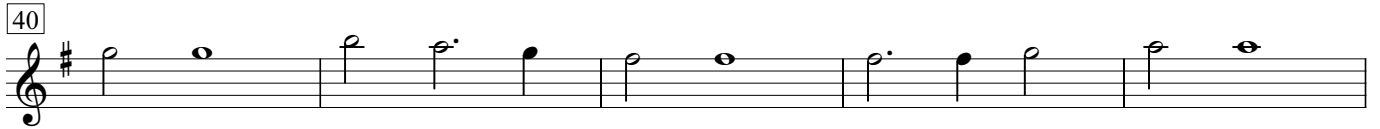

Ob2

75 **Allegro**

Ob2

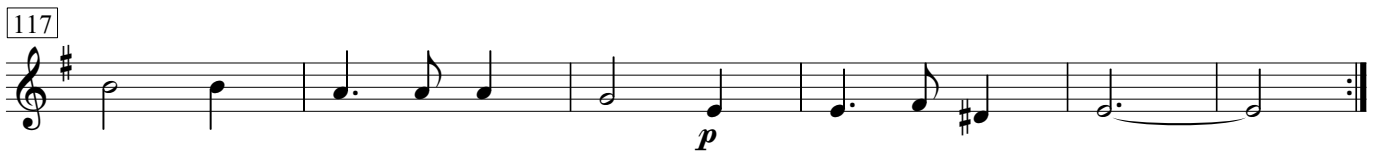
101 **Moderato**

Fagott

# Musikalische Frühlingsfrüchte Sonate 1

(Bearbeitung für 2 Oboen und Fagott)

Dietrich Becker  
(1623-1679)

## Adagio

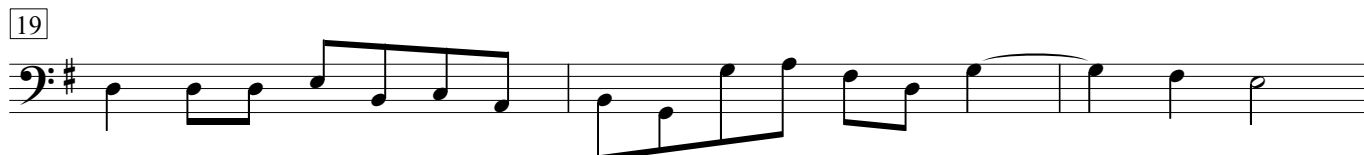

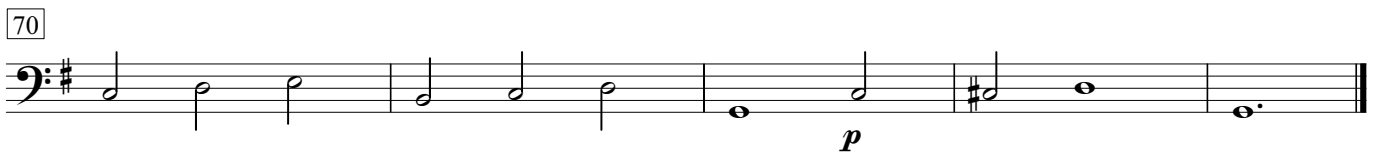
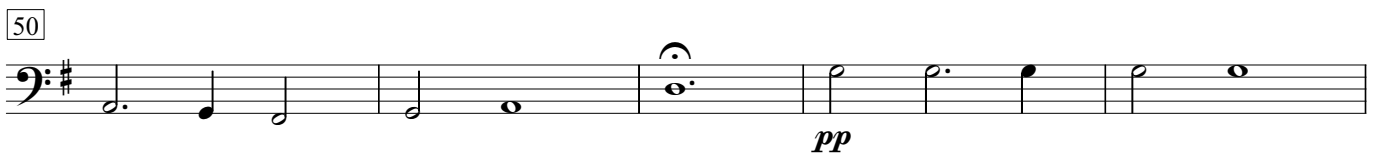
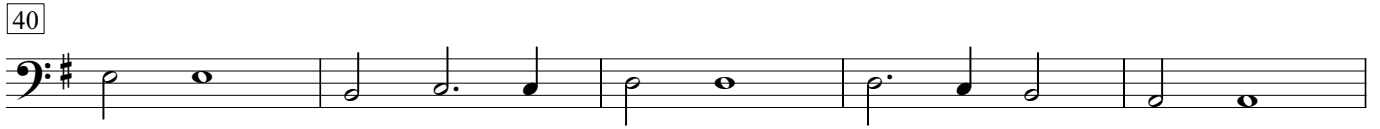

Fg

35 **Adagio**

Fg

75 **Allegro**

Fg

101 **Moderato**