

Fantasia prima

Adriano Banchieri
(1568-1634)

Oboe *mf*

Englischhorn

Baritonoboe

Fagott

8

7

f

p

8

14

f

mf

8

21

28

35

43

51

58

Fantasia prima

Oboe

Adriano Banchieri
(1568-1634)

7

14

21

28

35

43

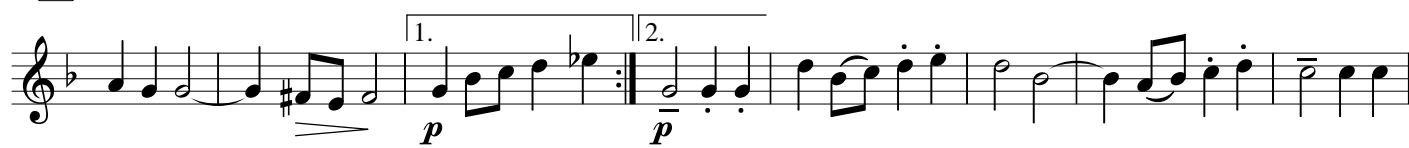

87

94

Fantasia prima

Englischhorn

Adriano Banchieri
(1568-1634)

7

14

21

28

35

43

51

58

Fantasia prima

Baritonoboe

Adriano Banchieri
(1568-1634)

14

21

28

35

41

52

58

Fantasia prima

Fagott

Adriano Banchieri
(1568-1634)

14

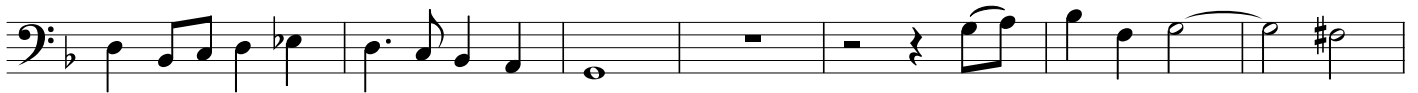

21

28

35

43

58

