No. 1

Sonate in A moll

für Violine mit beziffertem Bass.

(Autor unbekannt.)

Violastimme

nach David's Bearbeitung von Fr. Hermann.

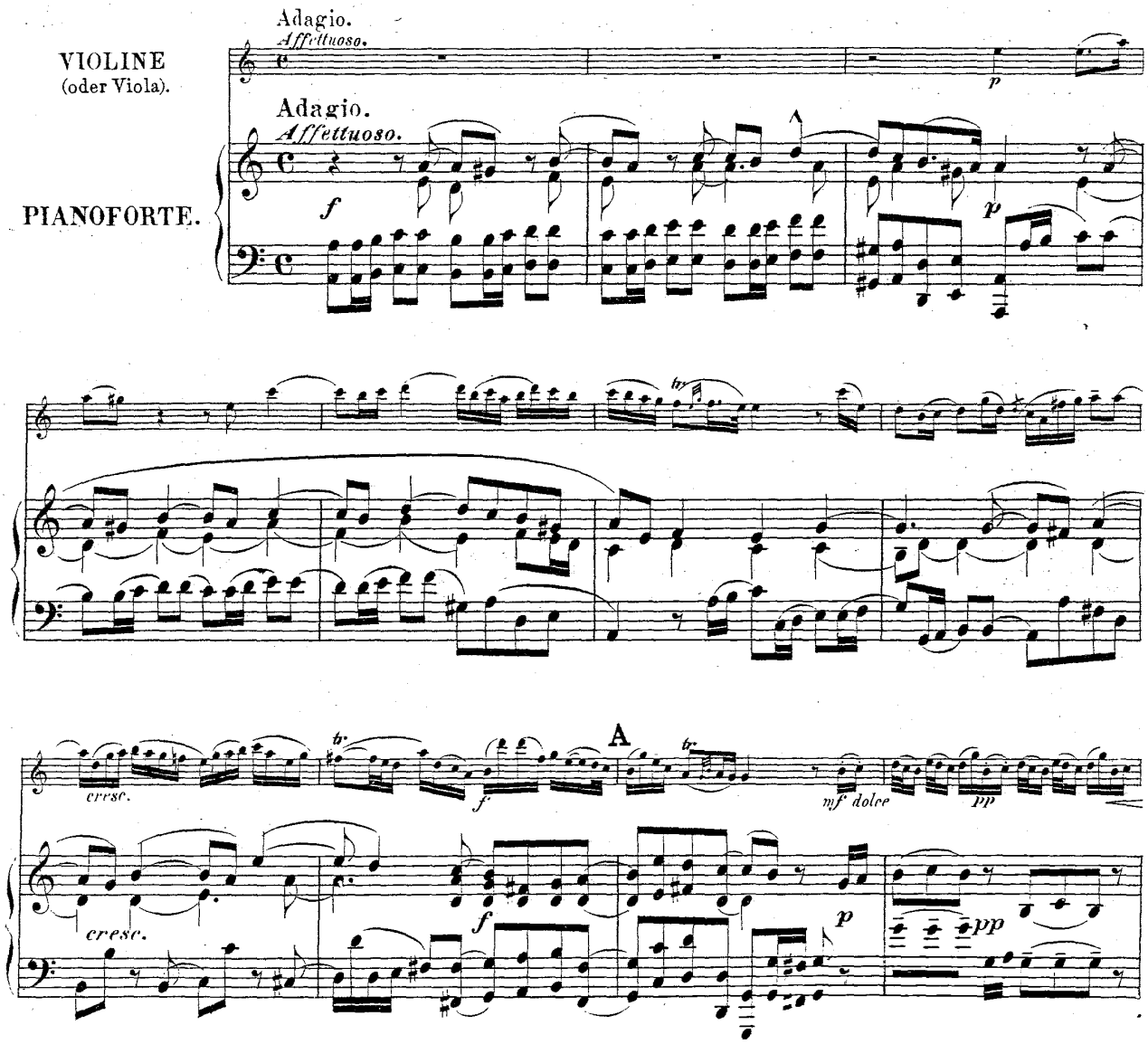

Stich und Druck von Breitkopf & Härtel in Leipzig.

Viola-Bibl.
22012

Carlo Barato

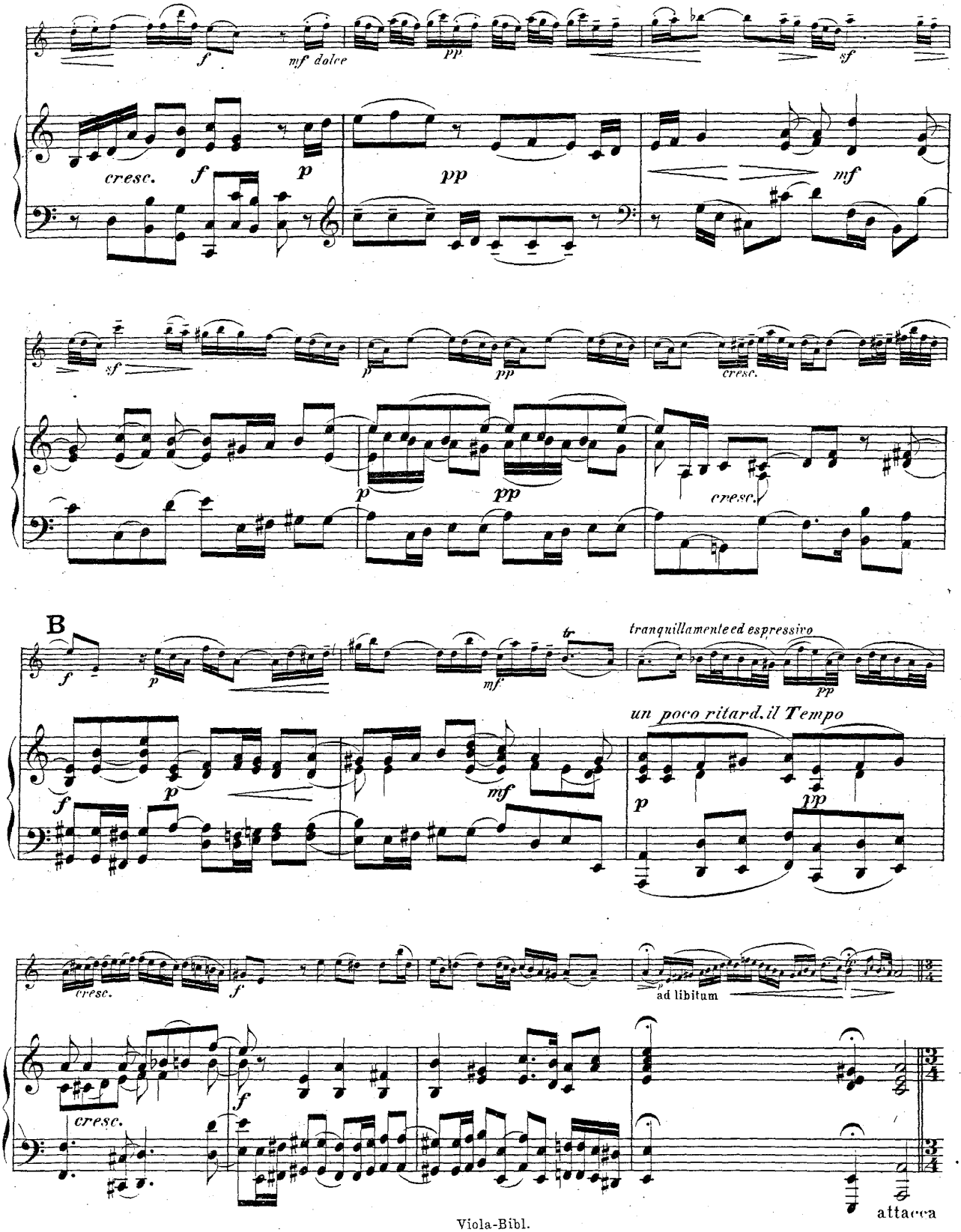
mf dolce
cresc.
tranquillamente ed espressivo
un poco ritard. il Tempo
ad libitum
attacca

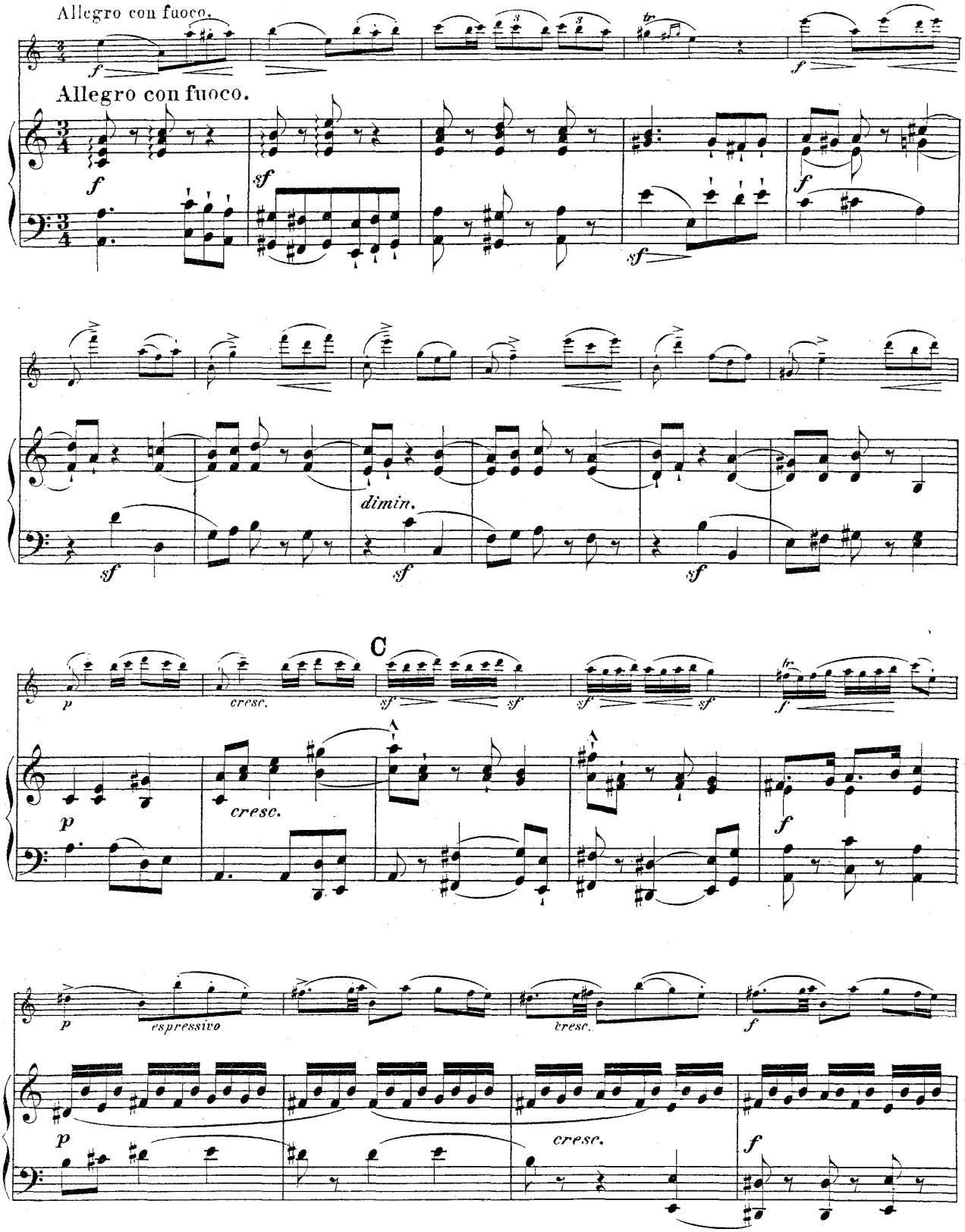
Allegro con fuoco.
Allegro con fuoco.
dimin.
C
cresc.
espressivo
cresc.

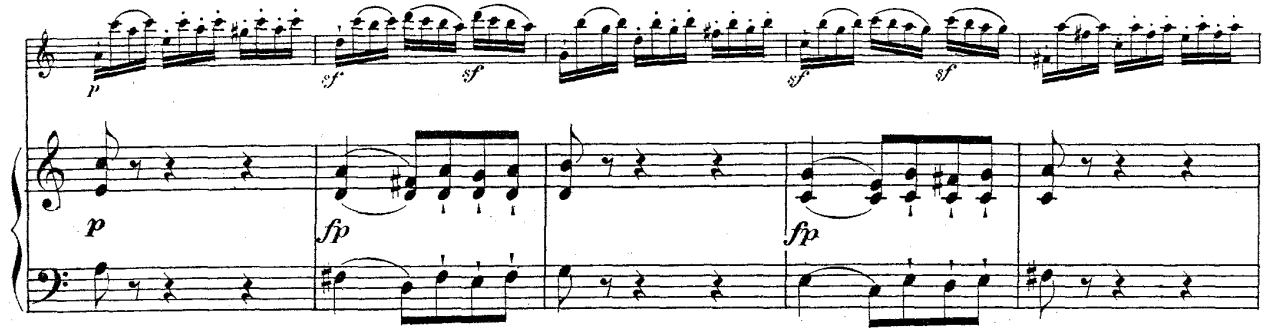
p
sf
sf
sf
sf
p
fp
fp

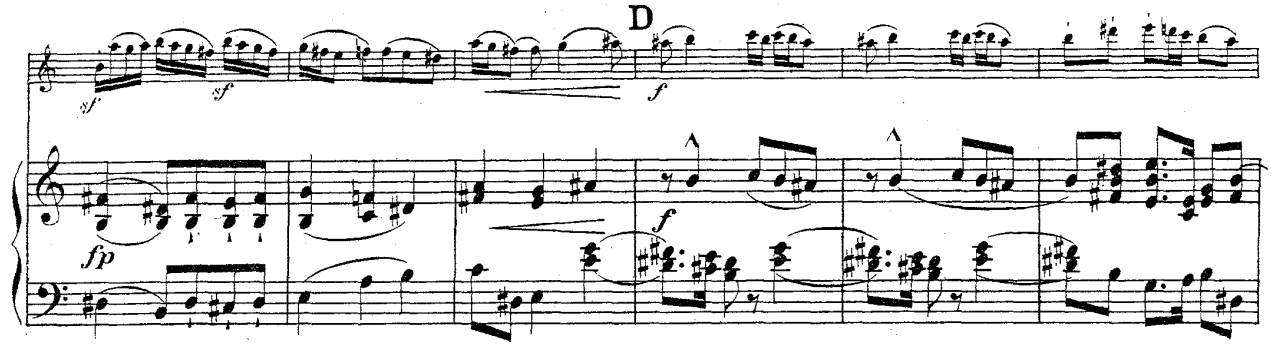
D
sf
sf
f
fp
f

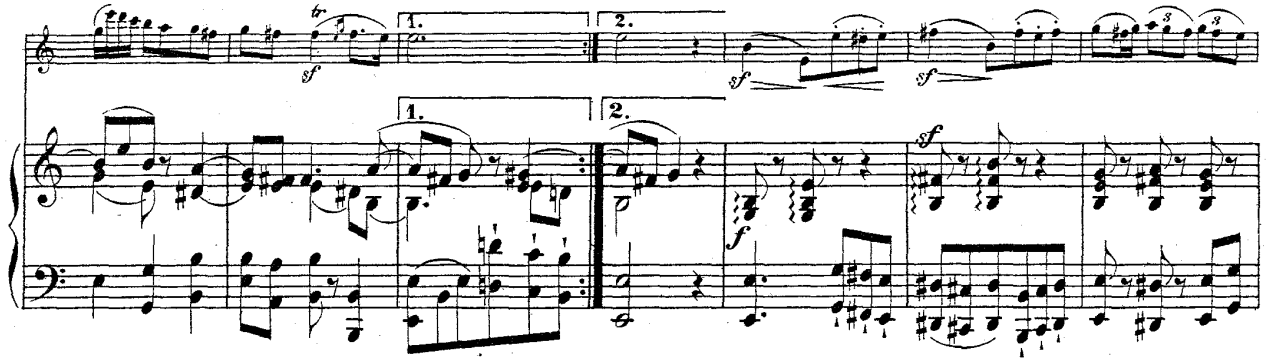
tr
sf
1.
2.
sf
sf
1.
2.
f
sf

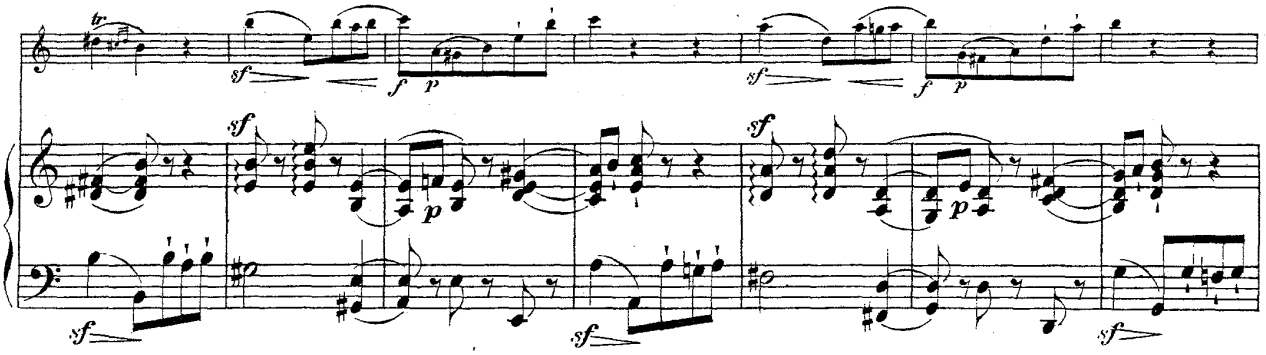
tr
sf
f
p
sf
f
p
sf
p
sf
p
sf
sf
sf

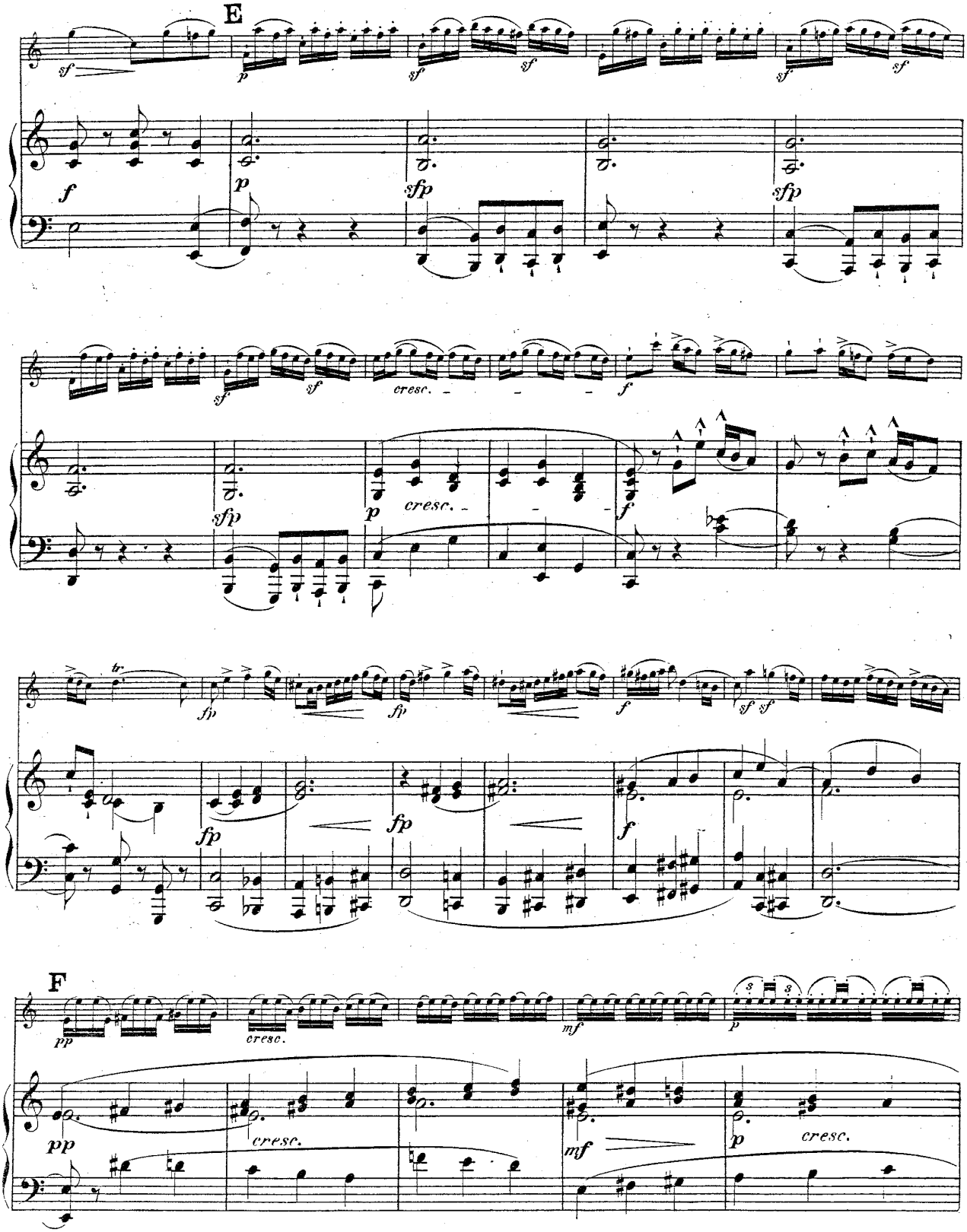

Viola-Bibl.
22012

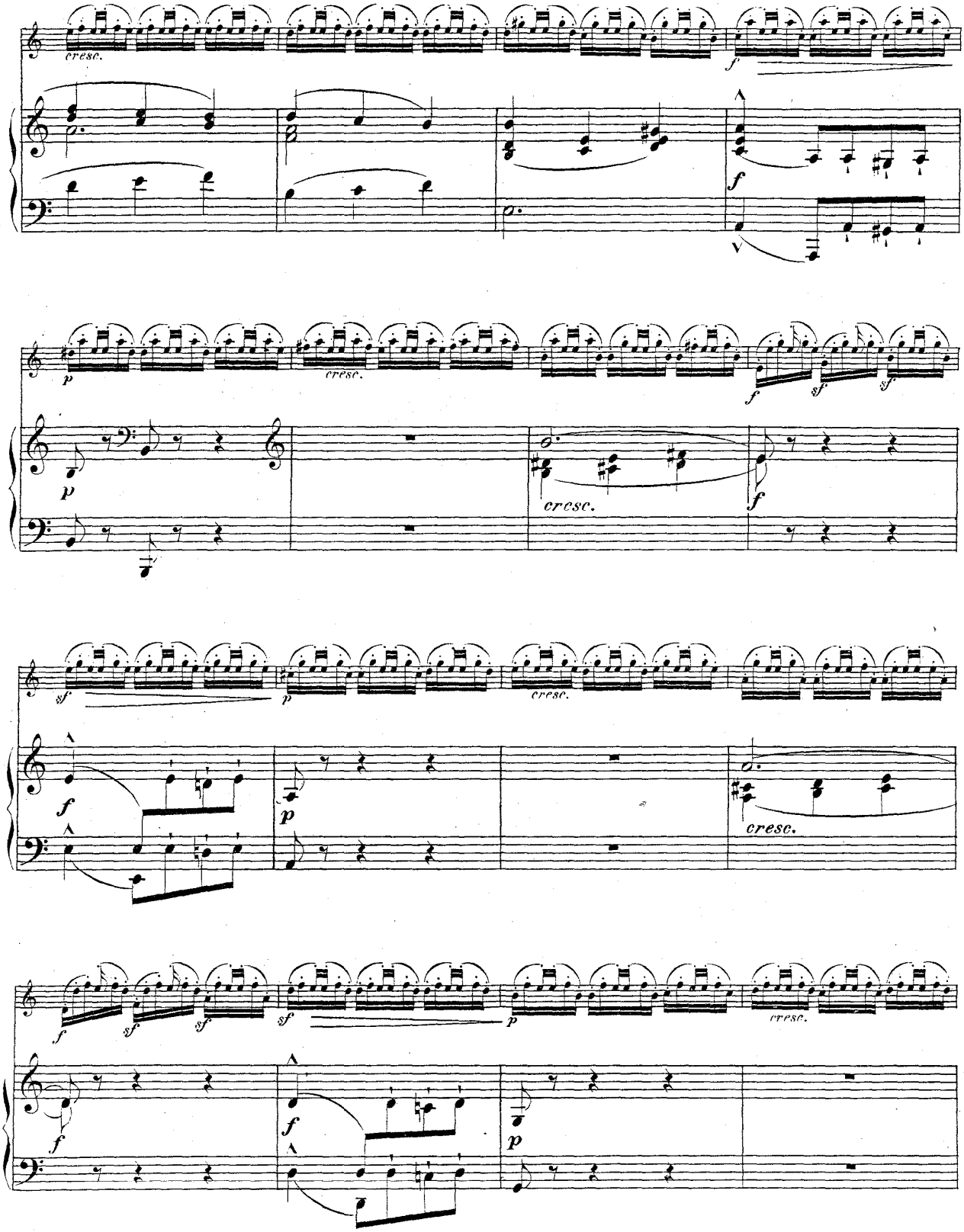
cresc.
f
p
sf

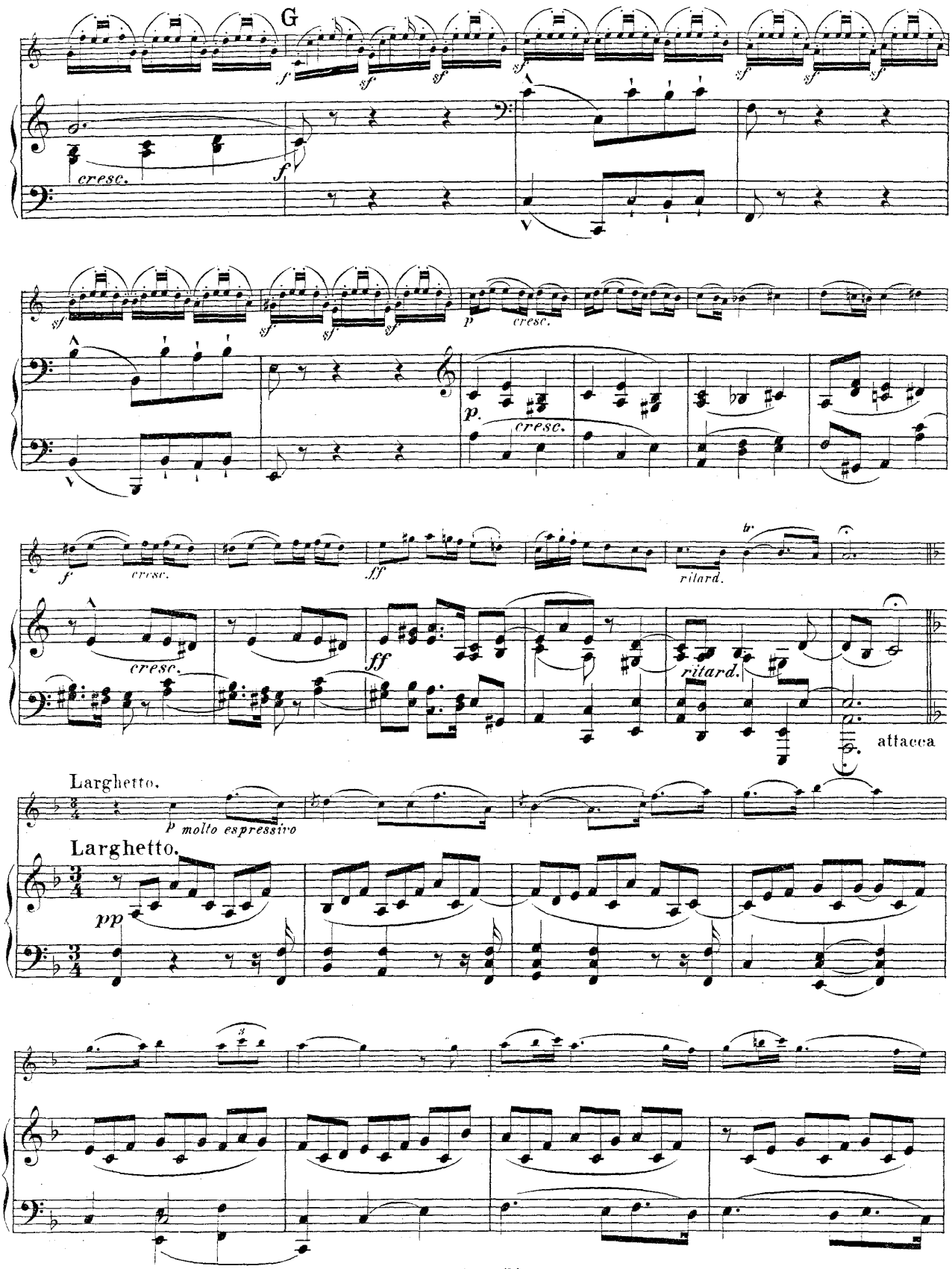
G
cresc.
cresc.
ritard.
ritard.
attacca
Larghetto.
p molto espressivo
Larghetto.
pp

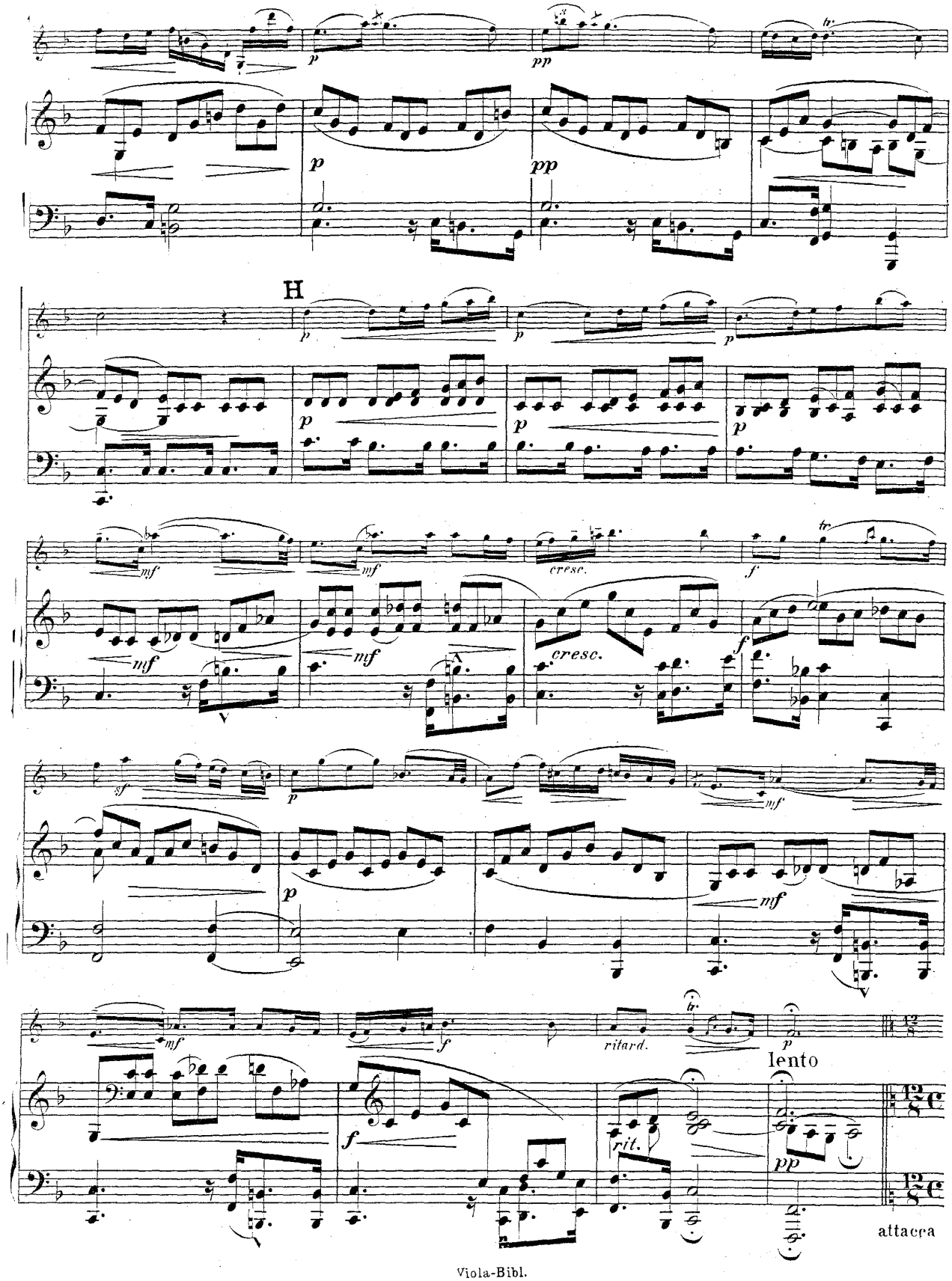
H
cresc.
cresc.
ritard.
lento
rit.
attacca

GIGUE.

Allegro.

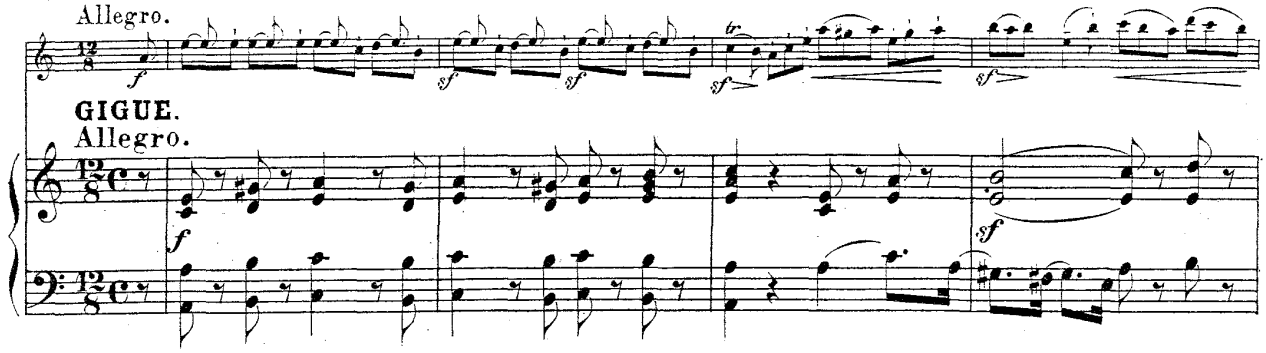

GIGUE.

Allegro.

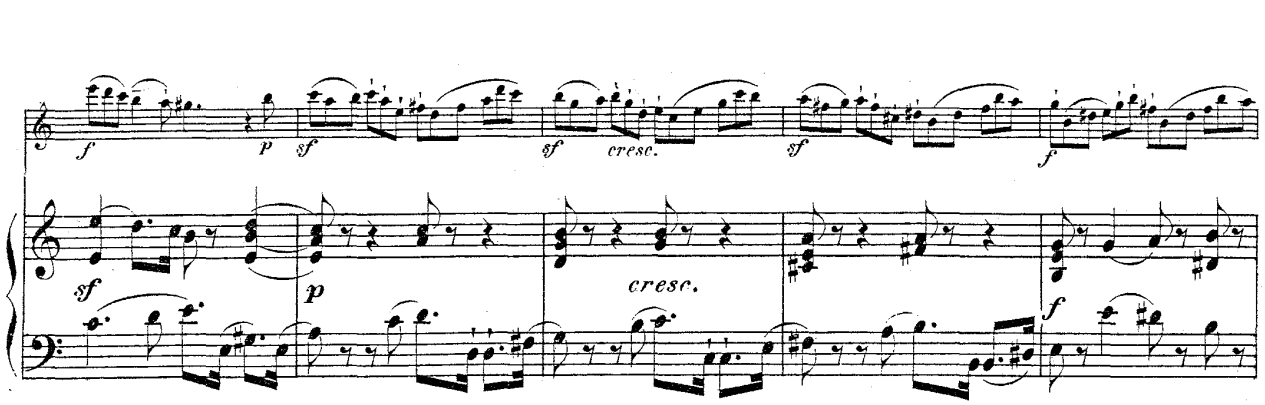

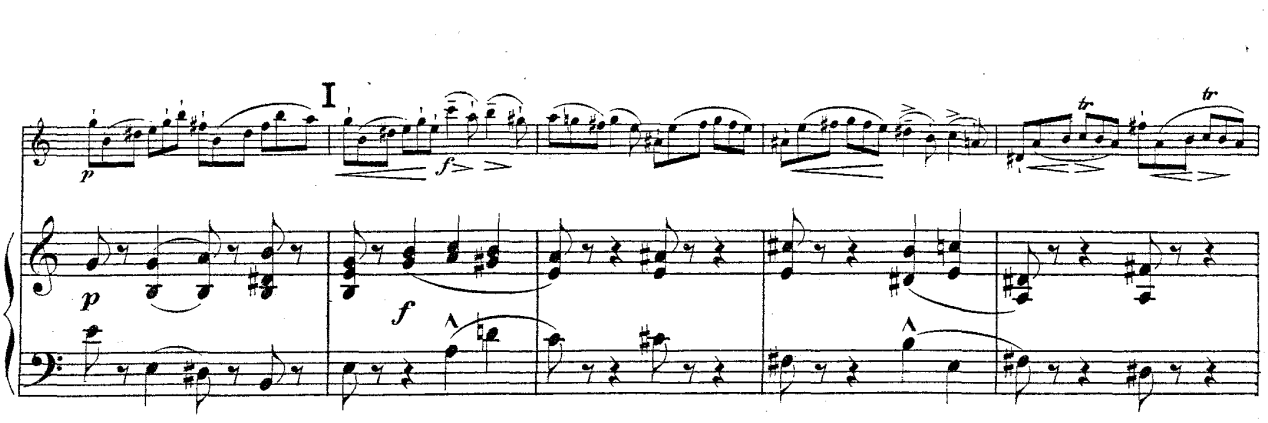

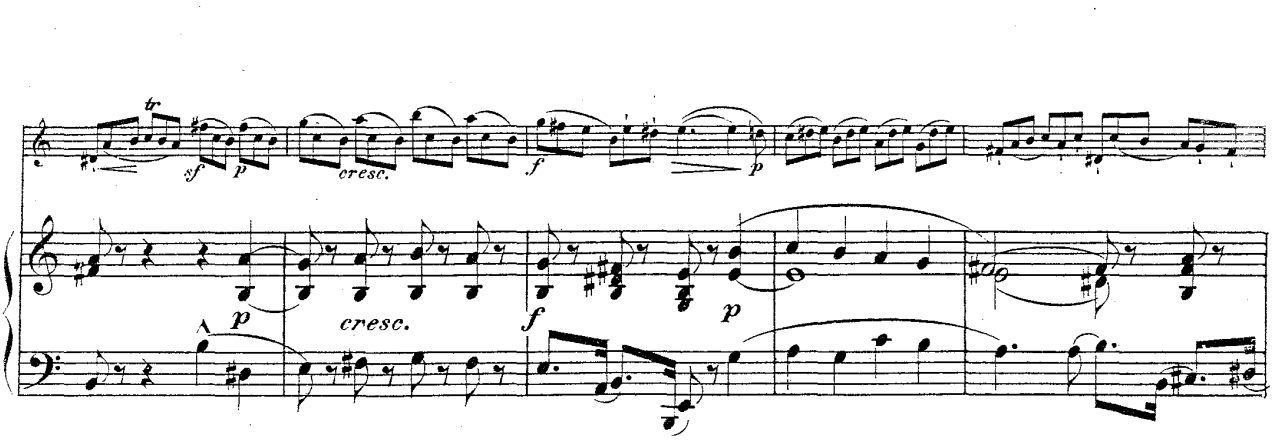

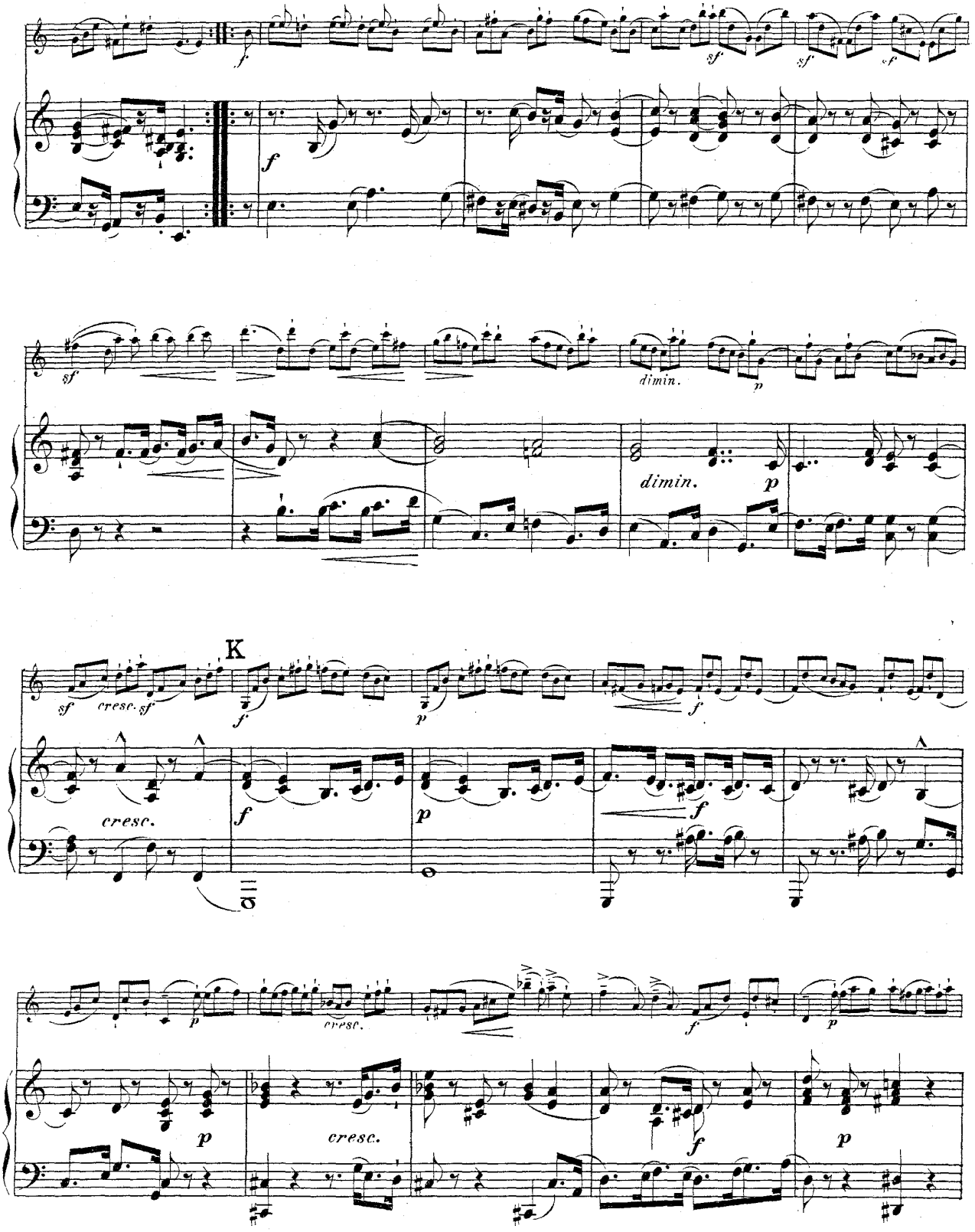

Viola-Bibl.
22012

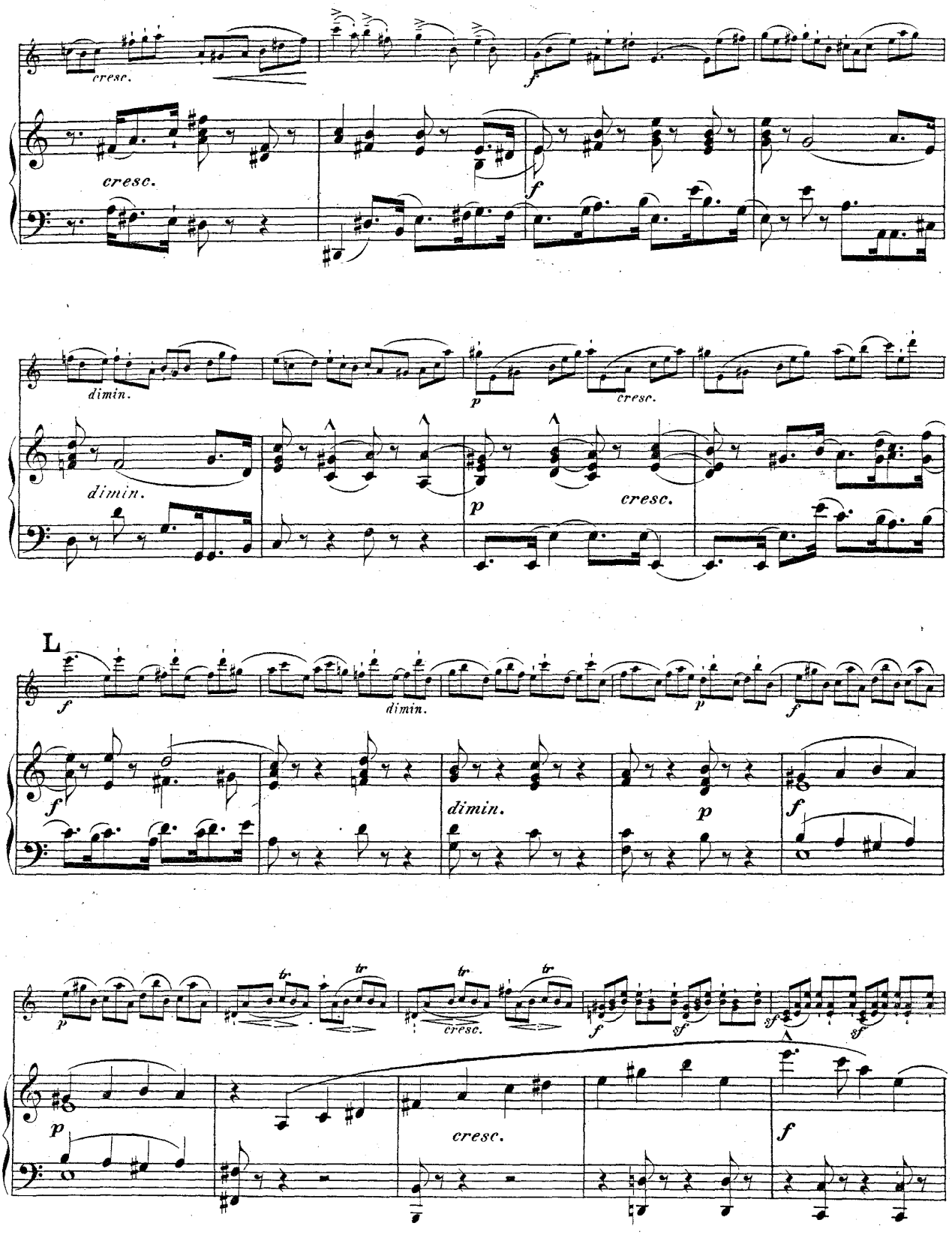
cresc.
f
cresc.
f
dimin.
p
cresc.
dimin.
p
cresc.
L
f
dimin.
p
f
f
dimin.
p
f
p
tr
tr
tr
tr
cresc.
f
sf
sf
sf
p
cresc.
f

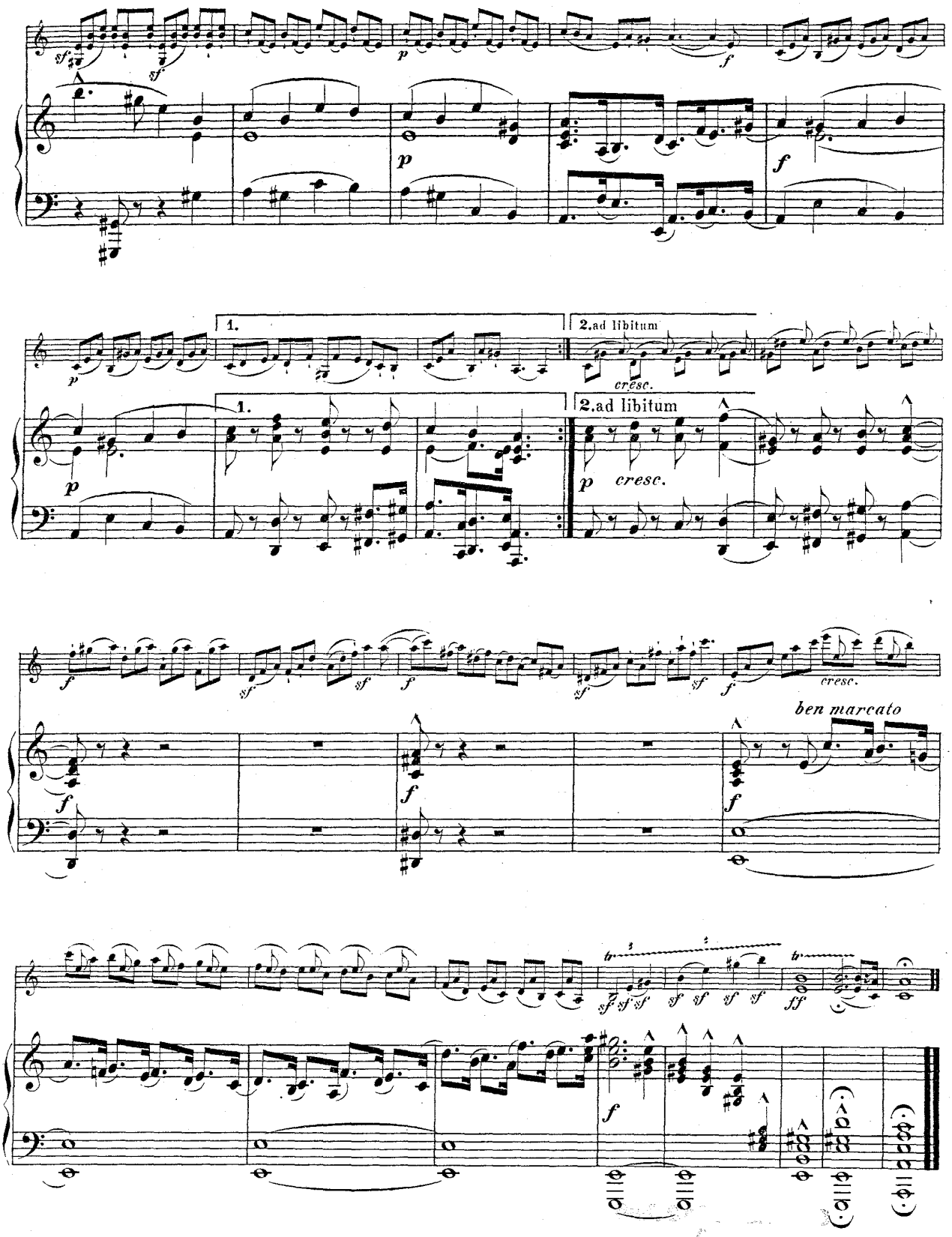

Carlo Barato

No. 2

Sonate in Es-dur

für Violine und unbezifferten Bass.

(**Autor unbekannt.**)

Violastimme

nach David's Bearbeitung von Fr. Hermann.

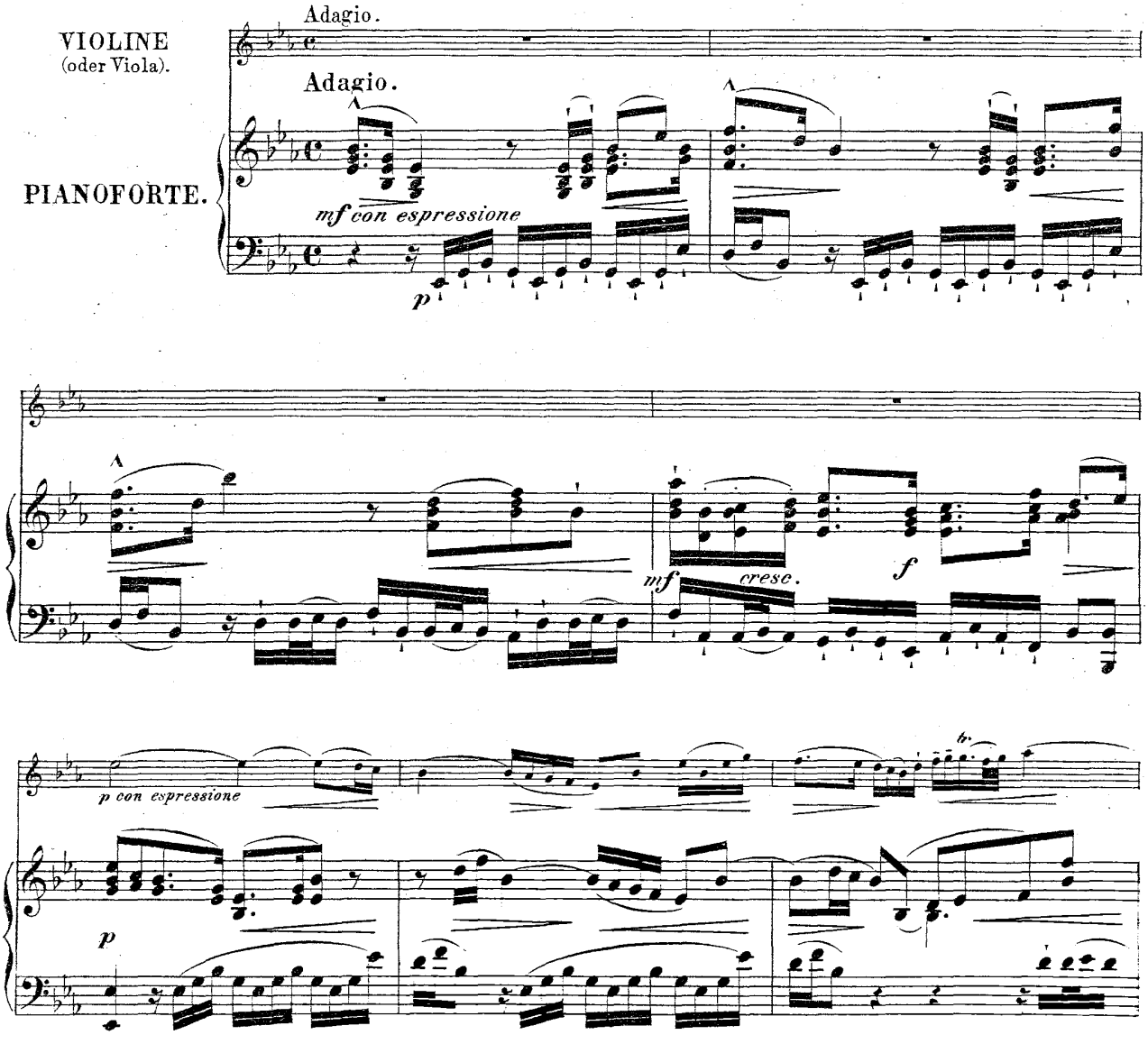

Stich und Druck von Breitkopf & Härtel in Leipzig.

Carlo Barato

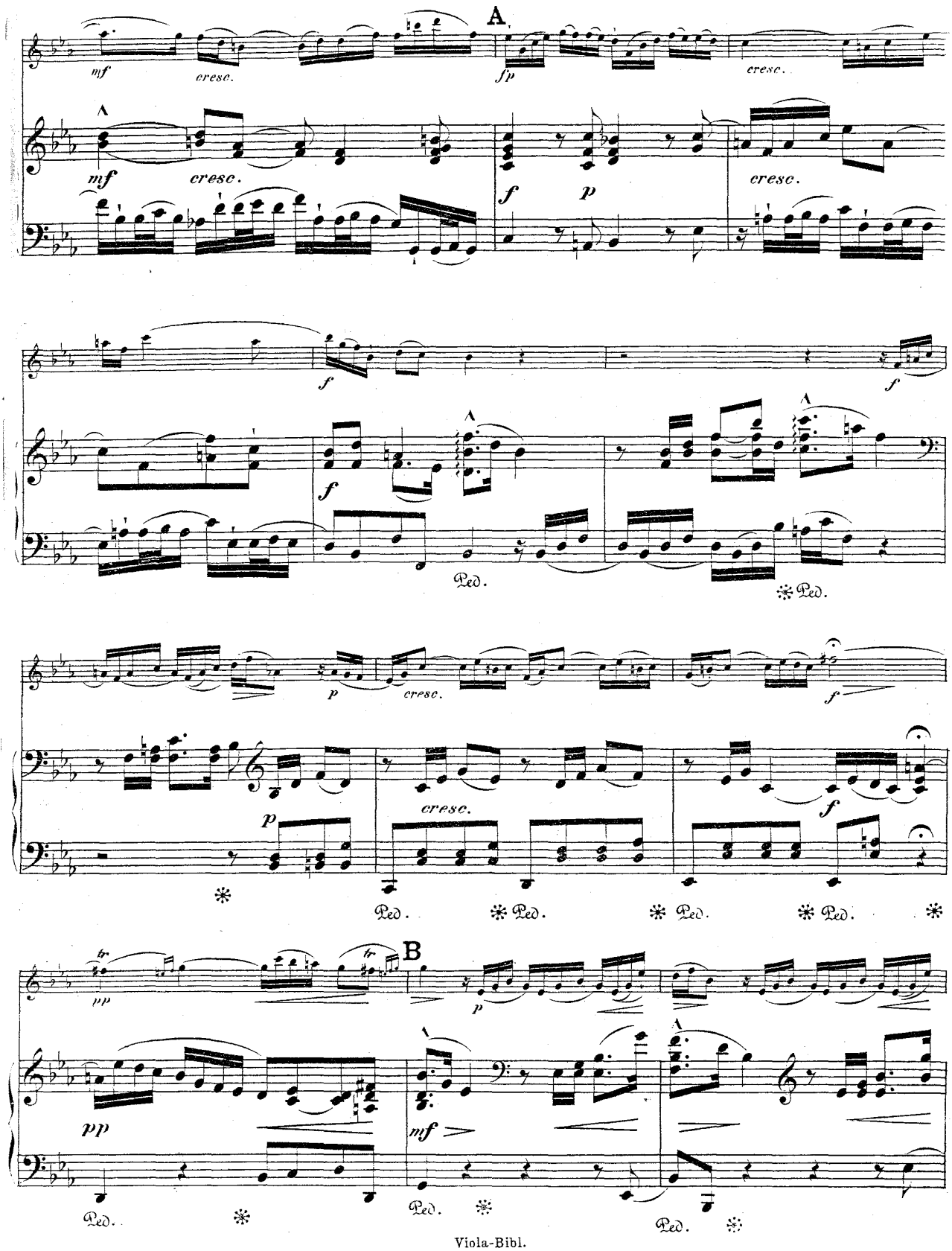

Viola-Bibl.
22013

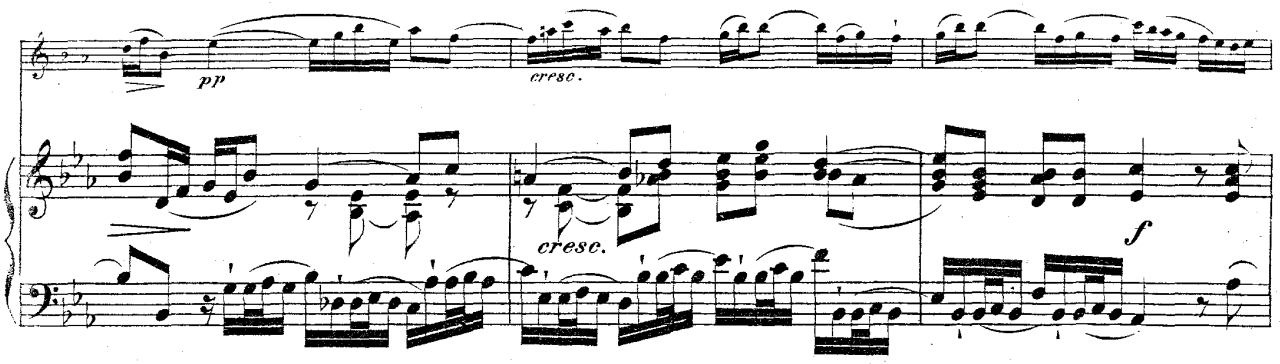

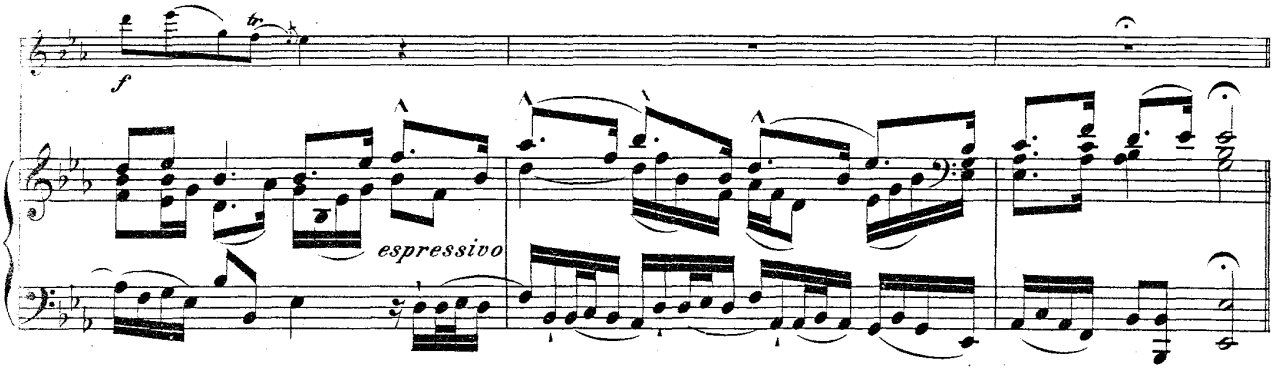

Allegro non troppo.

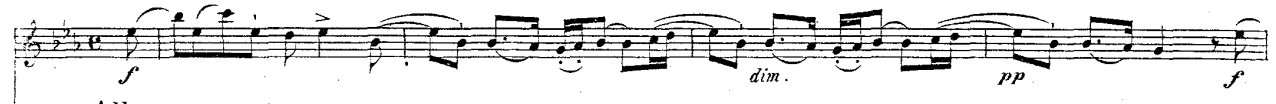

Allegro non troppo.

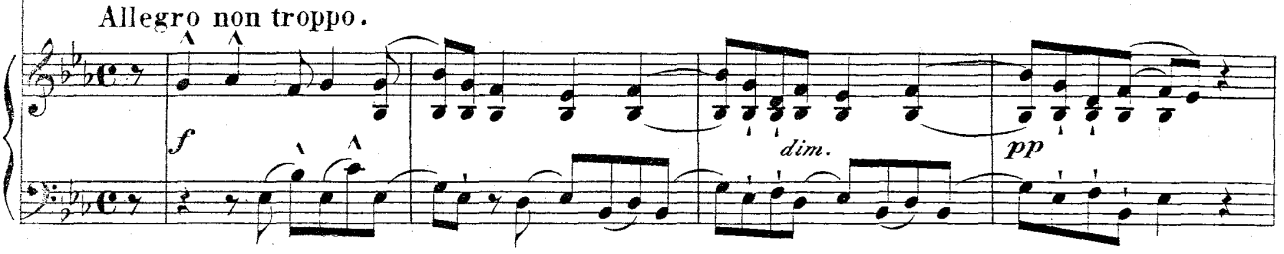

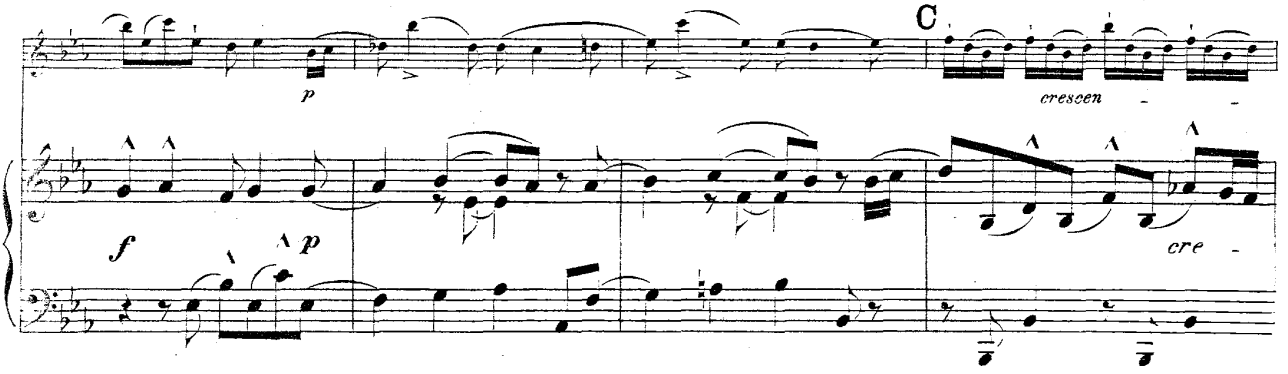

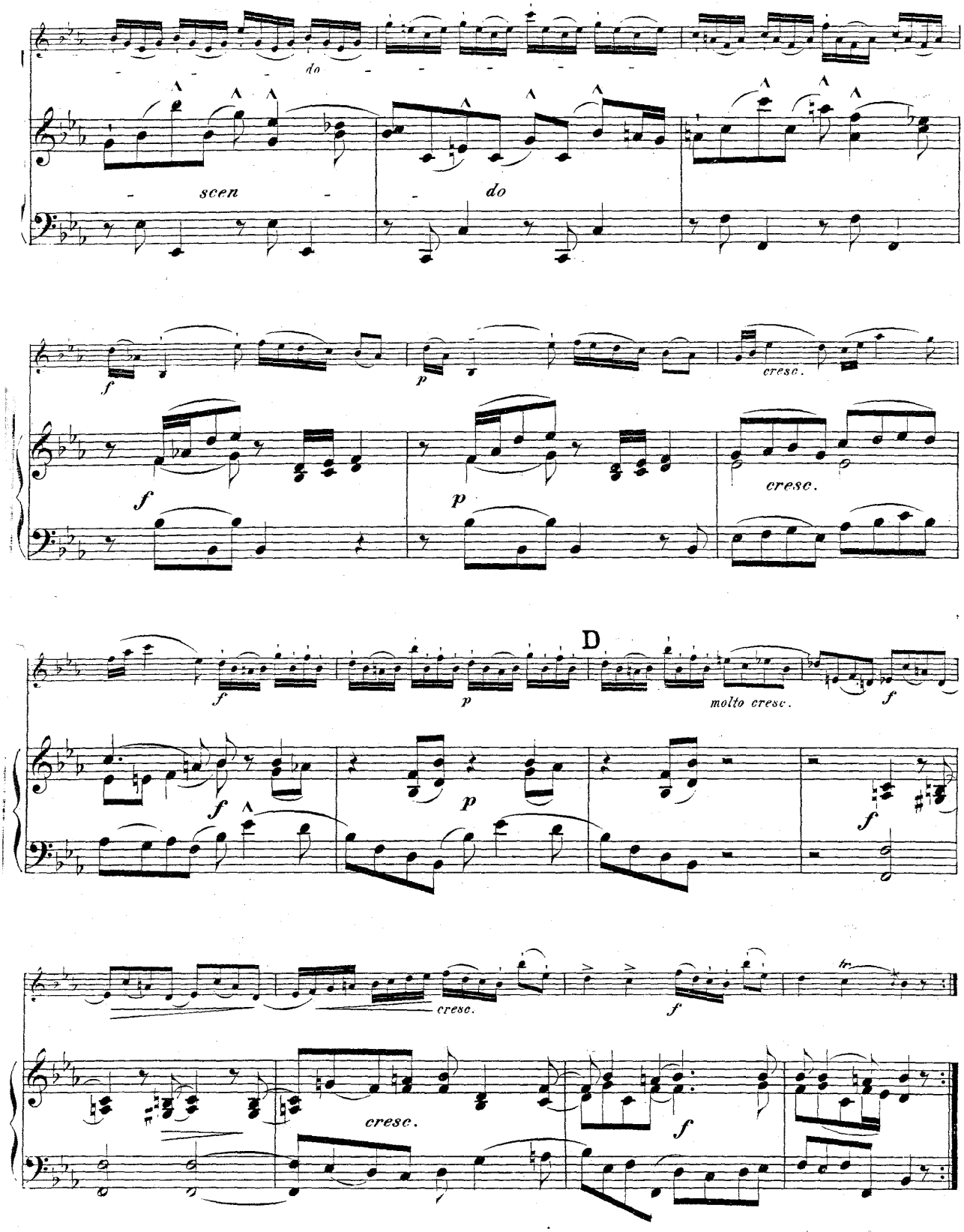
do
scen
do
f
p
cresc.
f
p
cresc.
D
f
p
molto cresc.
f
f
p
f
cresc.
f
cresc.
f

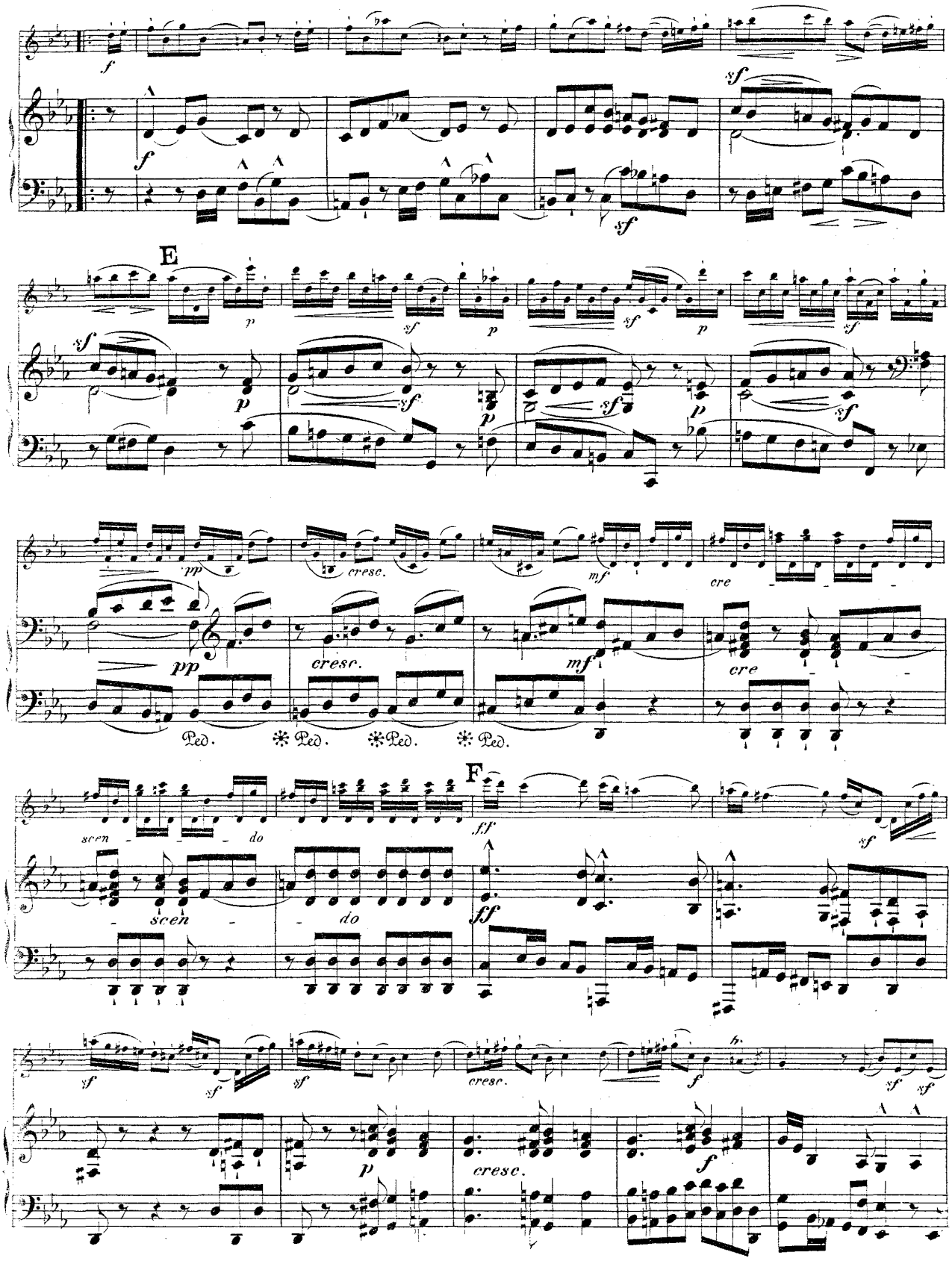
E
F
cresc.
cre
scen
do
Ped.

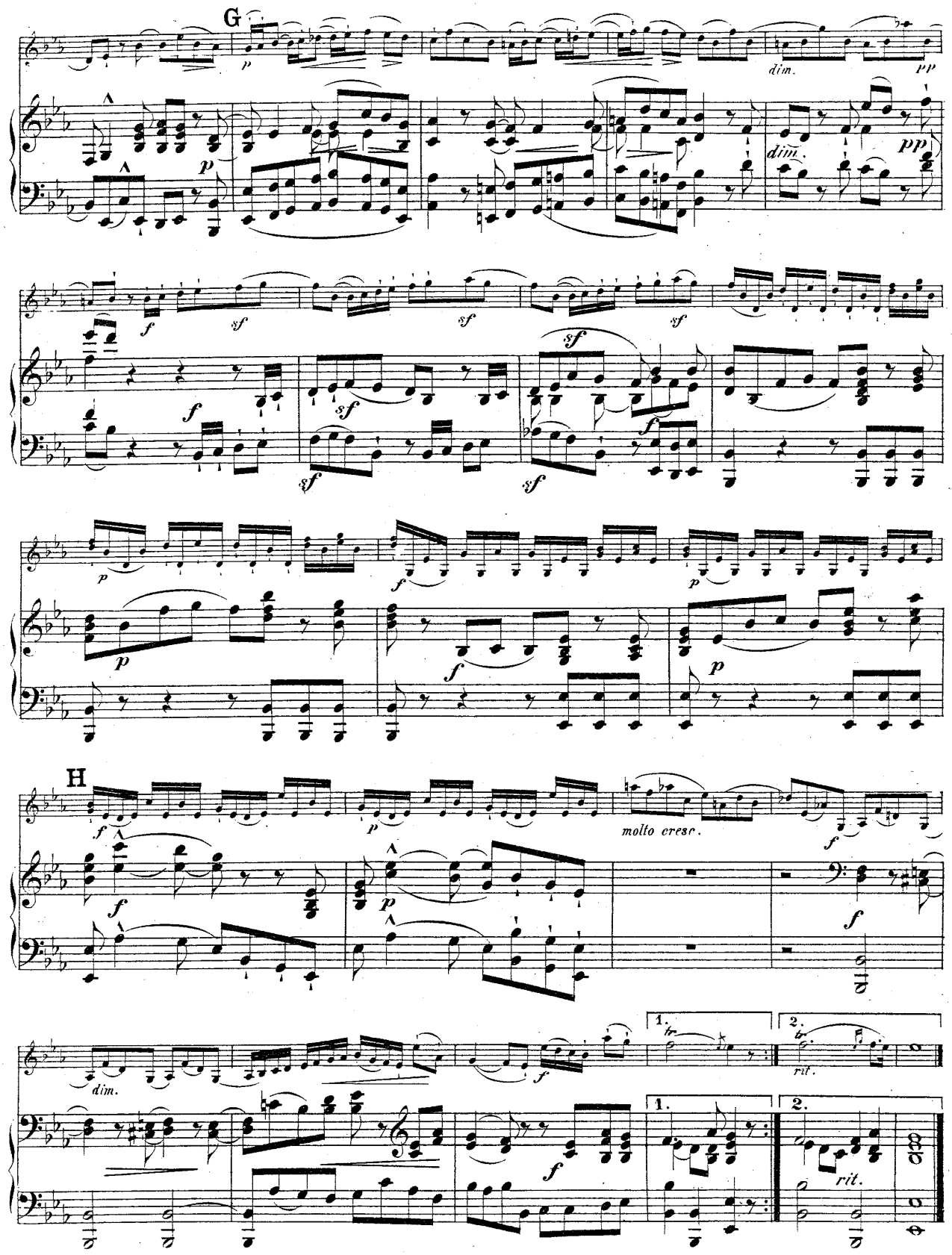
G
dim.
pp
H
molto cresc.
1.
2.
rit.

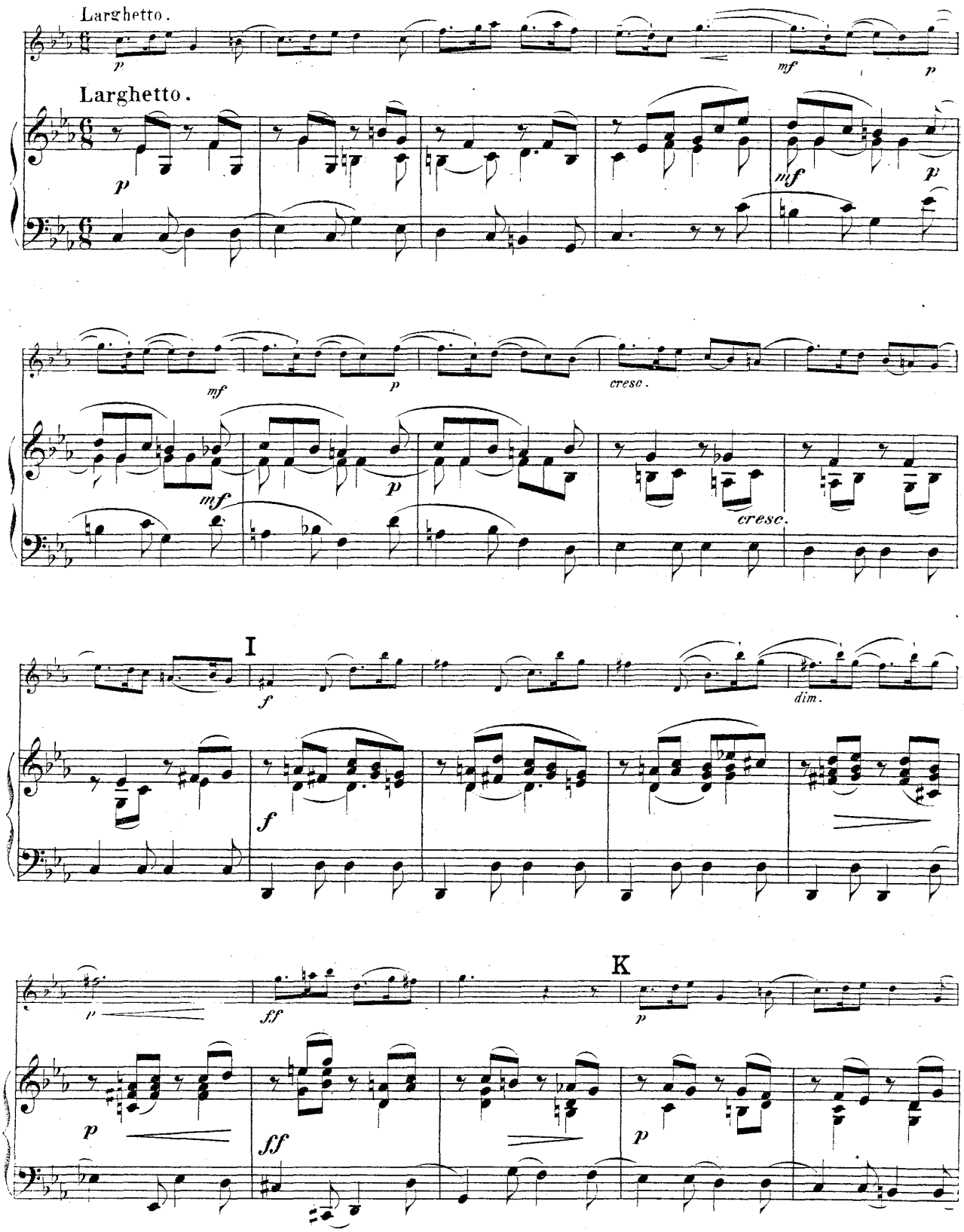
Larghetto.
Larghetto.
I
K

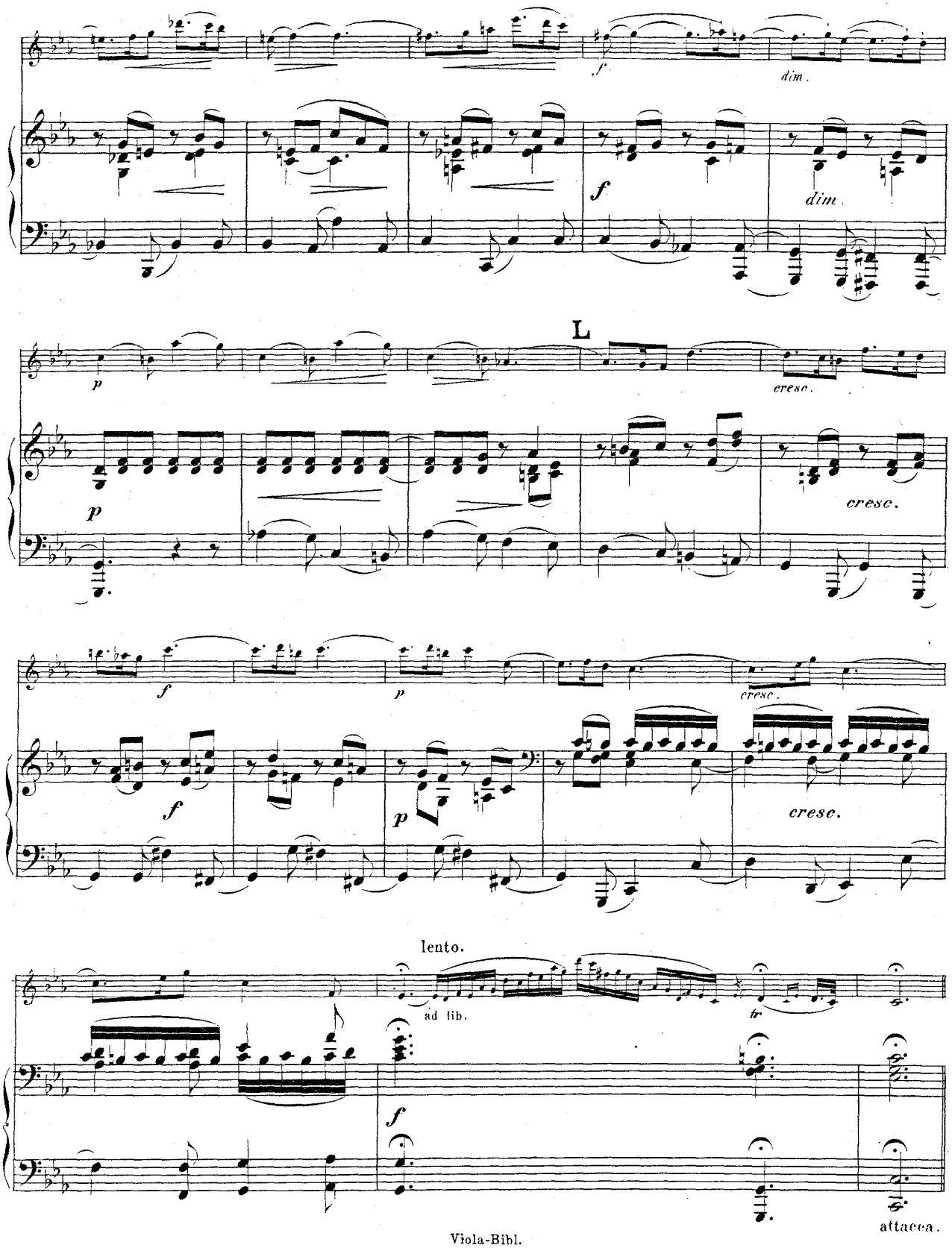
f
dim.
f
dim.
L
p
cresc.
p
cresc.
f
p
cresc.
f
p
cresc.
lento.
ad lib.
tr
f
attacca.

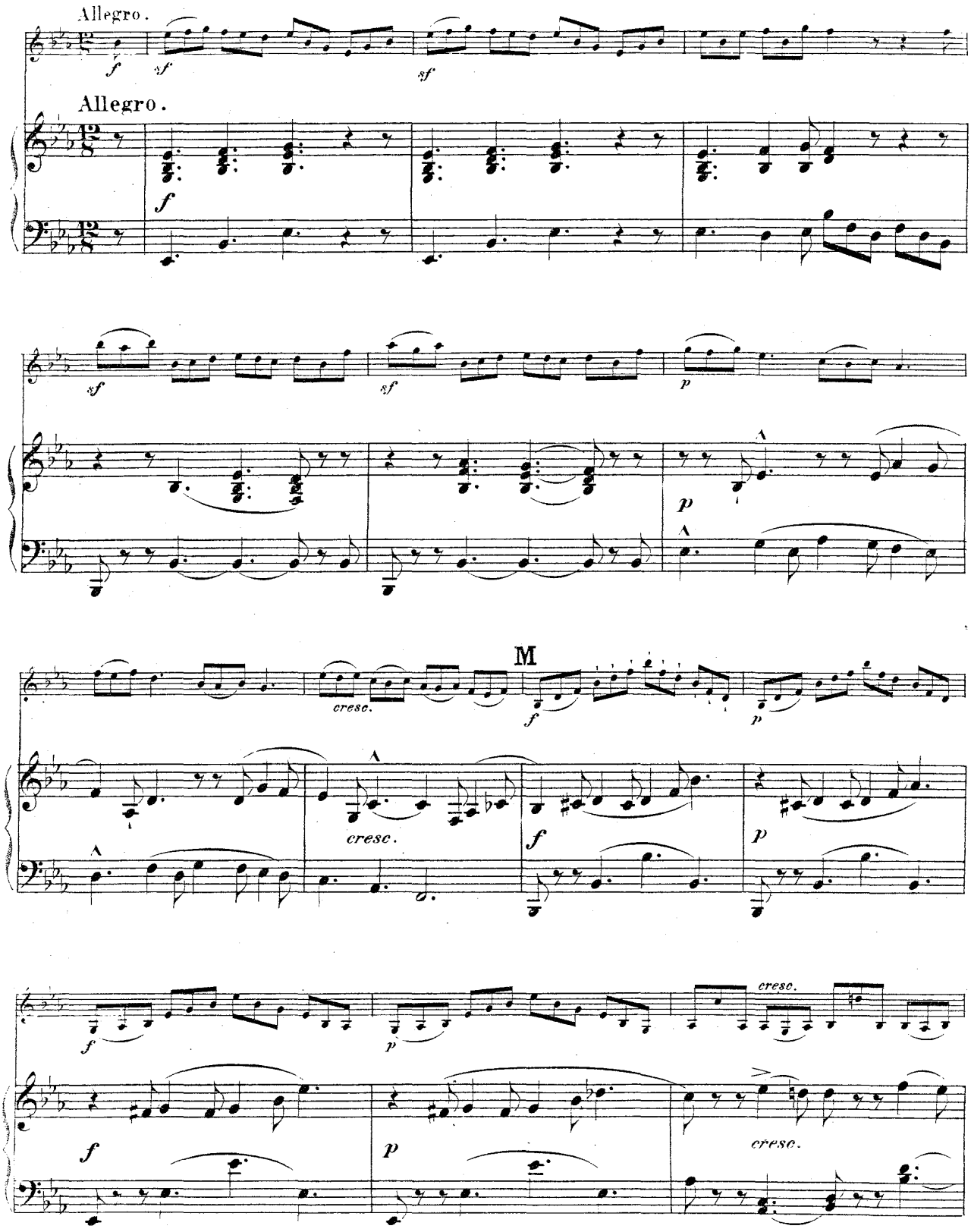
Allegro.
Allegro.
M
cresc.
cresc.
cresc.
cresc.

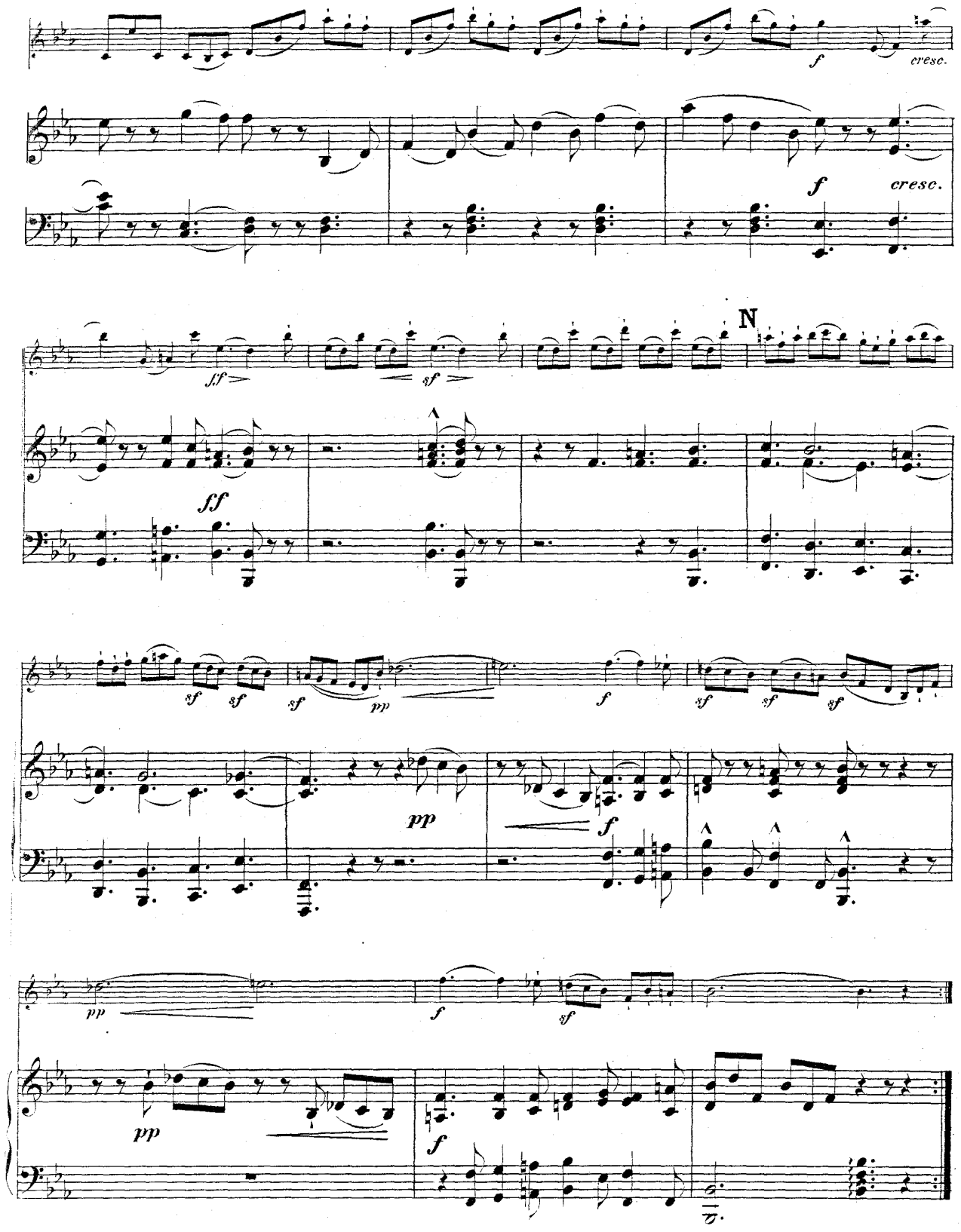
f
cresc.
f
cresc.
fff
sf
N
ff
sf
sf
sf
pp
f
sf
sf
sf
pp
f
pp
f
sf
pp
f

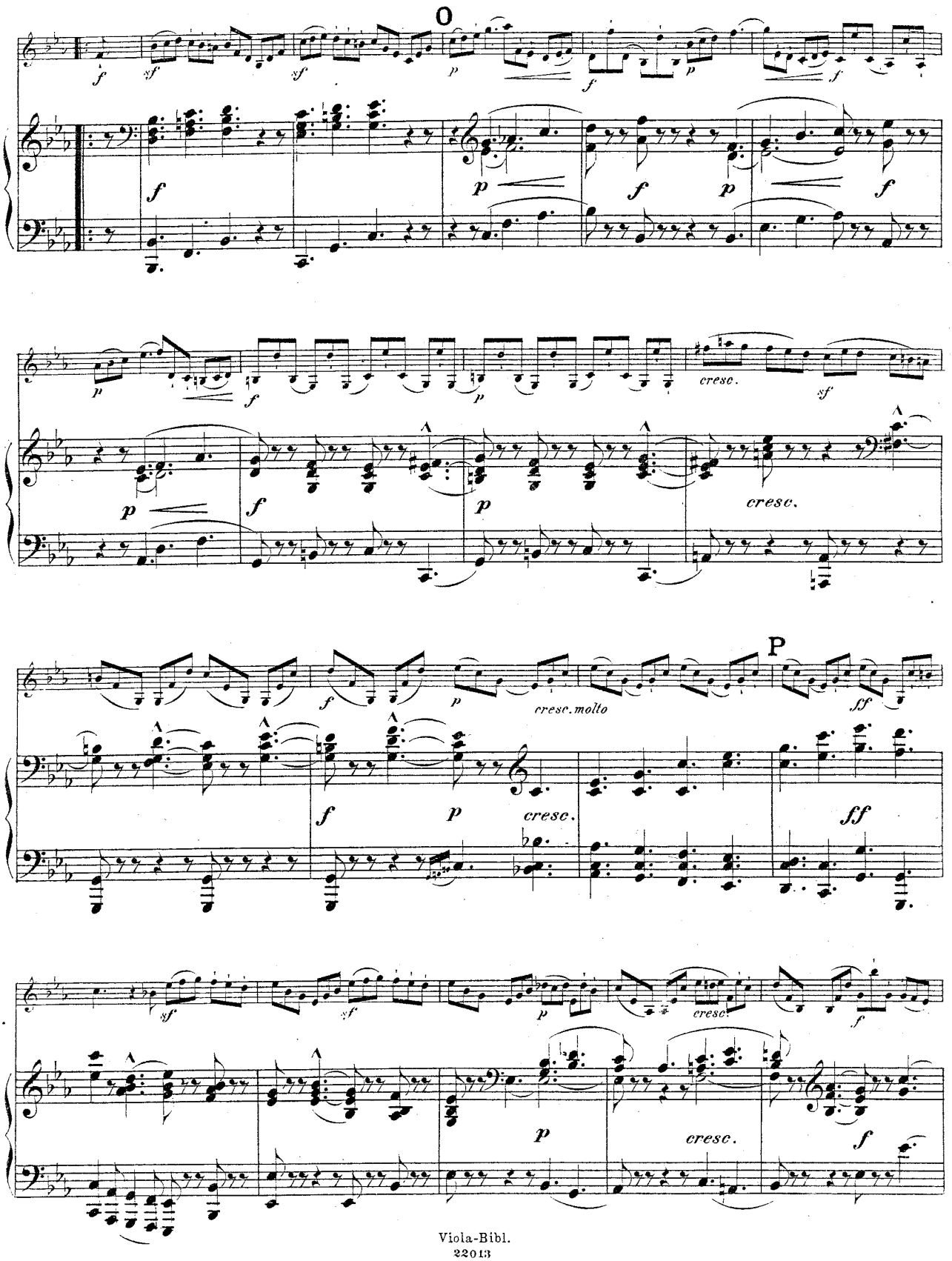
O
P
cresc.
cresc. molto
cresc.
cresc.
cresc.

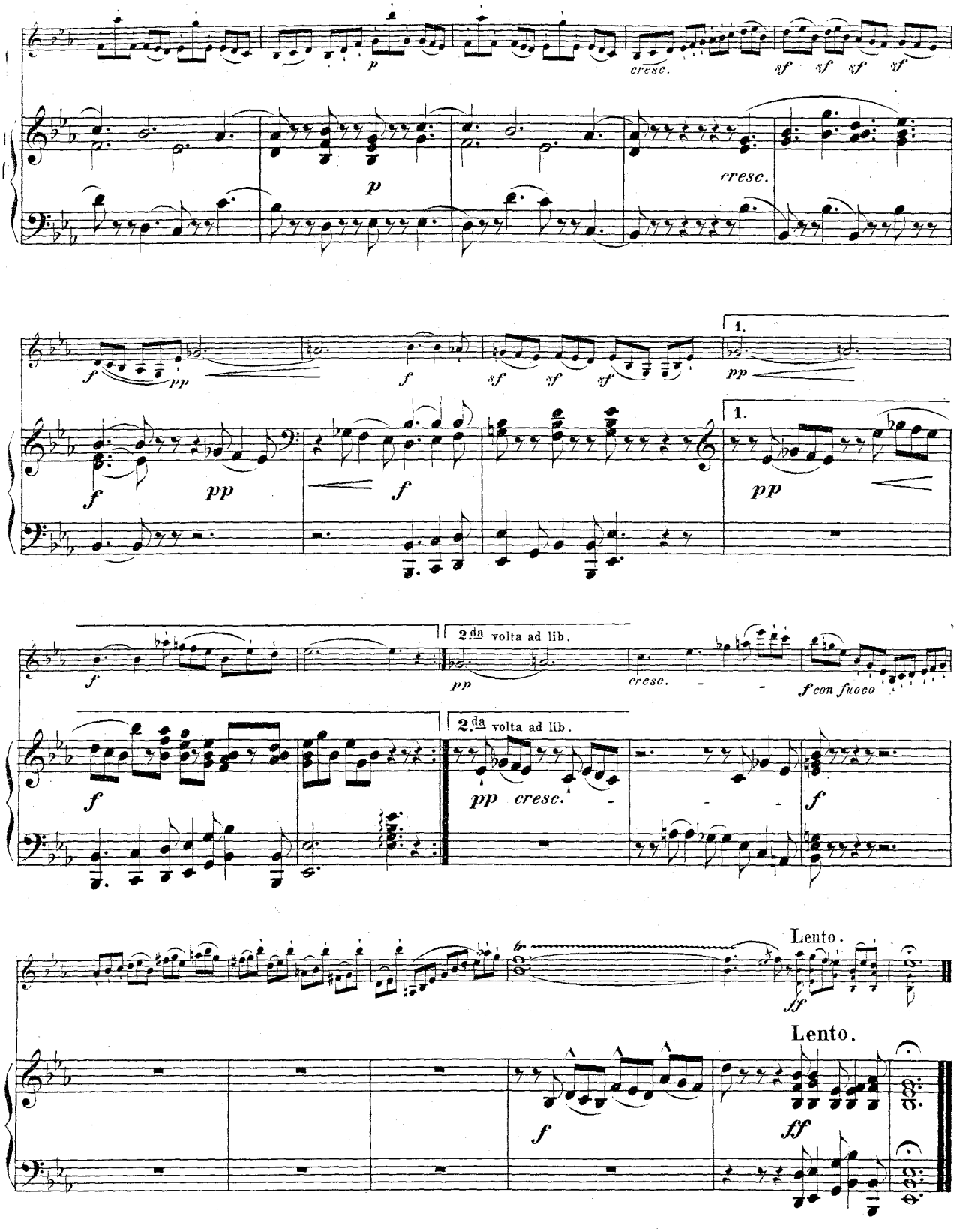

Carlo Barato

No. 3

Sonate in C moll

für Violine und unbezifferten Bass.

(Autor unbekannt.)

Violastimme

nach David's Bearbeitung von Fr. Hermann.

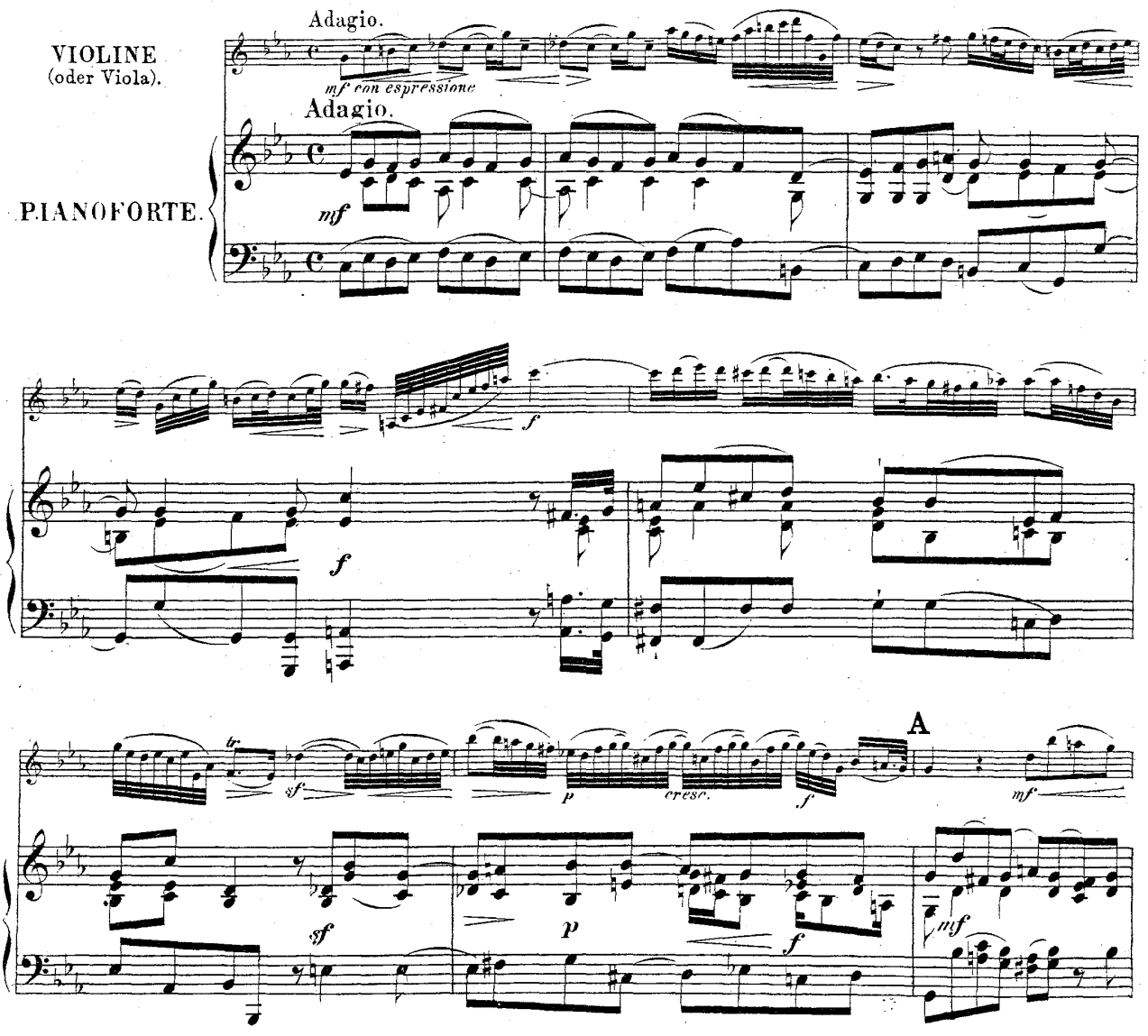

Stich und Druck von Breitkopf & Härtel in Leipzig.

Viola-Bibl.
22014

Carlo Barato

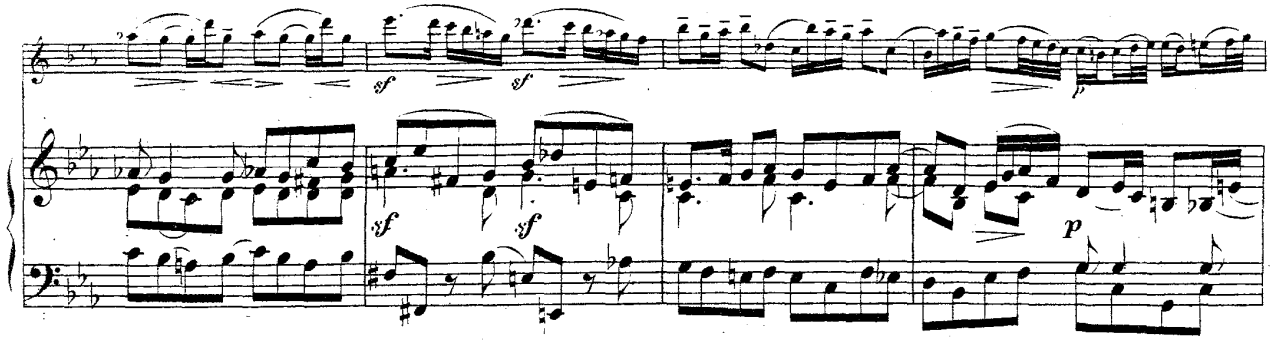
sf
sf
sf
sf
p

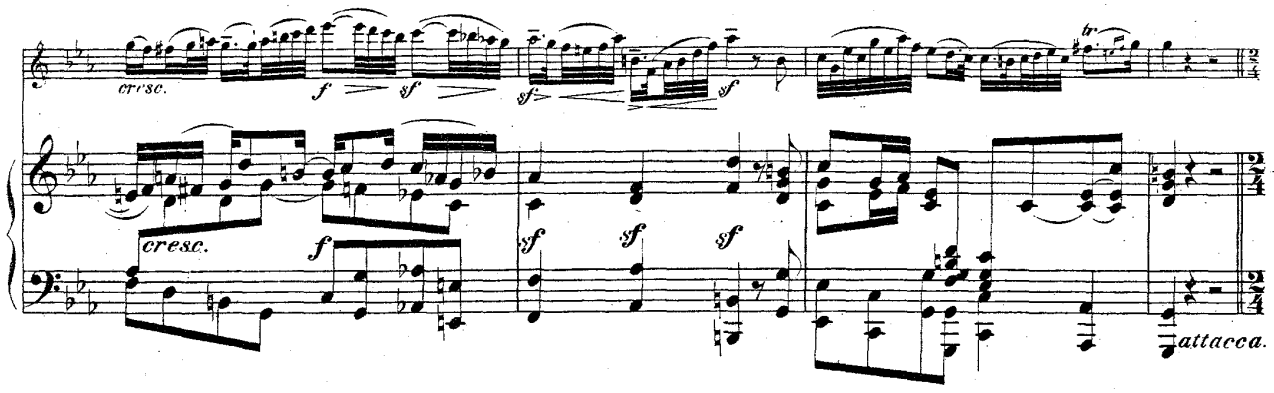
cresc.
f
sf
sf
cresc.
f
sf
sf
sf
attacca.

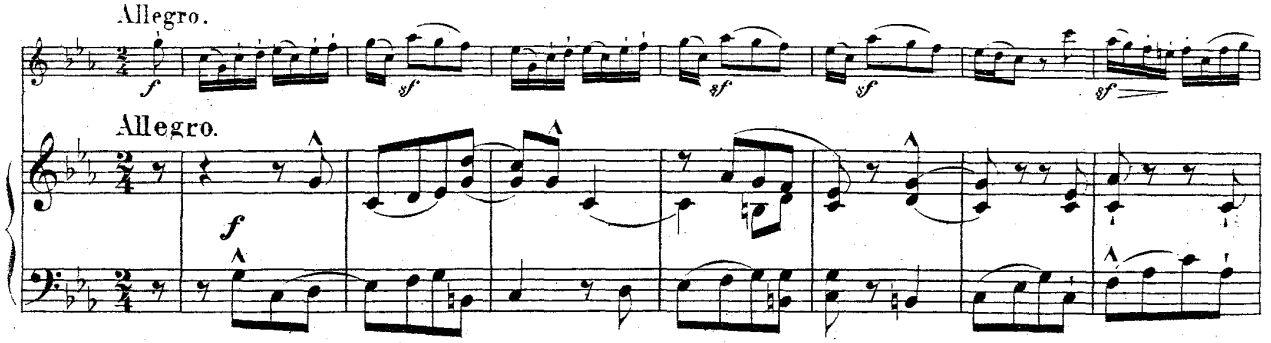
Allegro.
f
sf
sf
sf
Allegro.
f

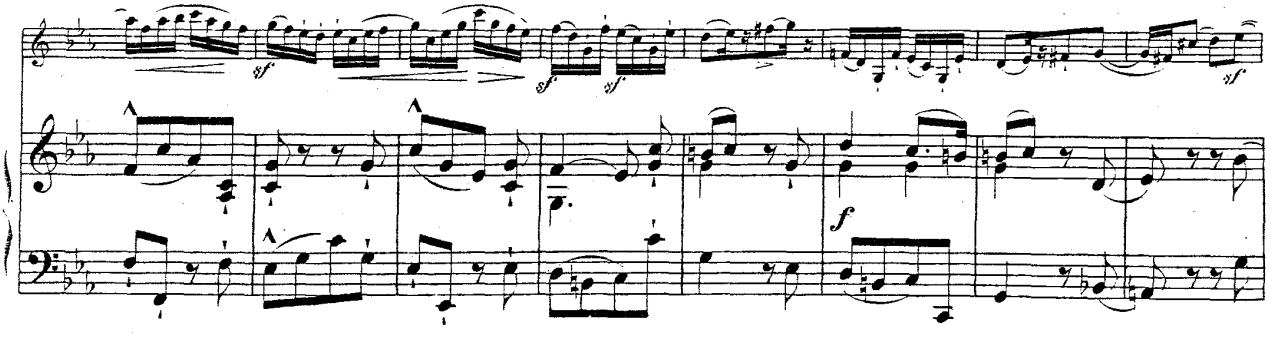
sf
sf
sf
sf
f

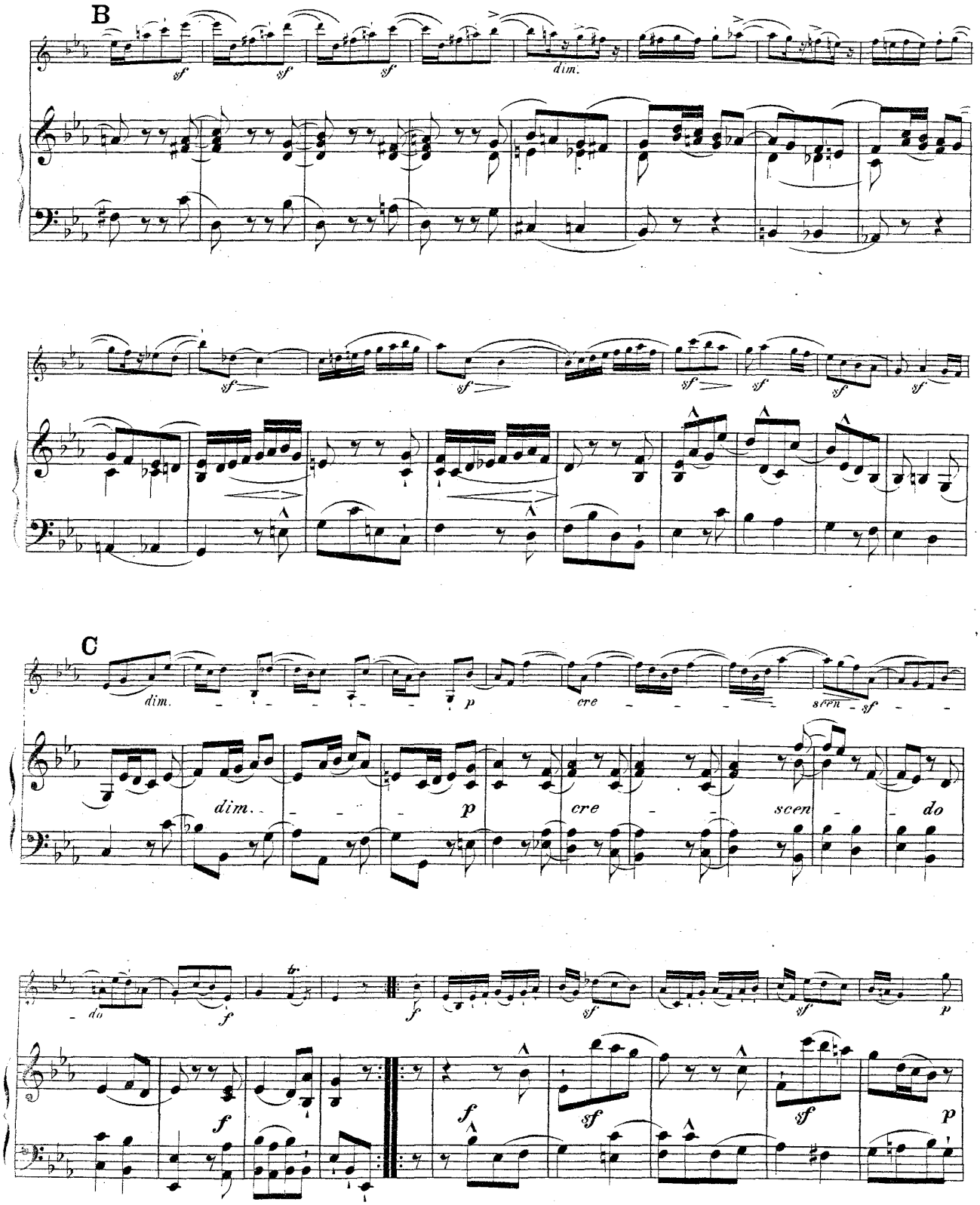
B
sf
dim.
C
dim.
p
cre
scen
do
f
tr
sf

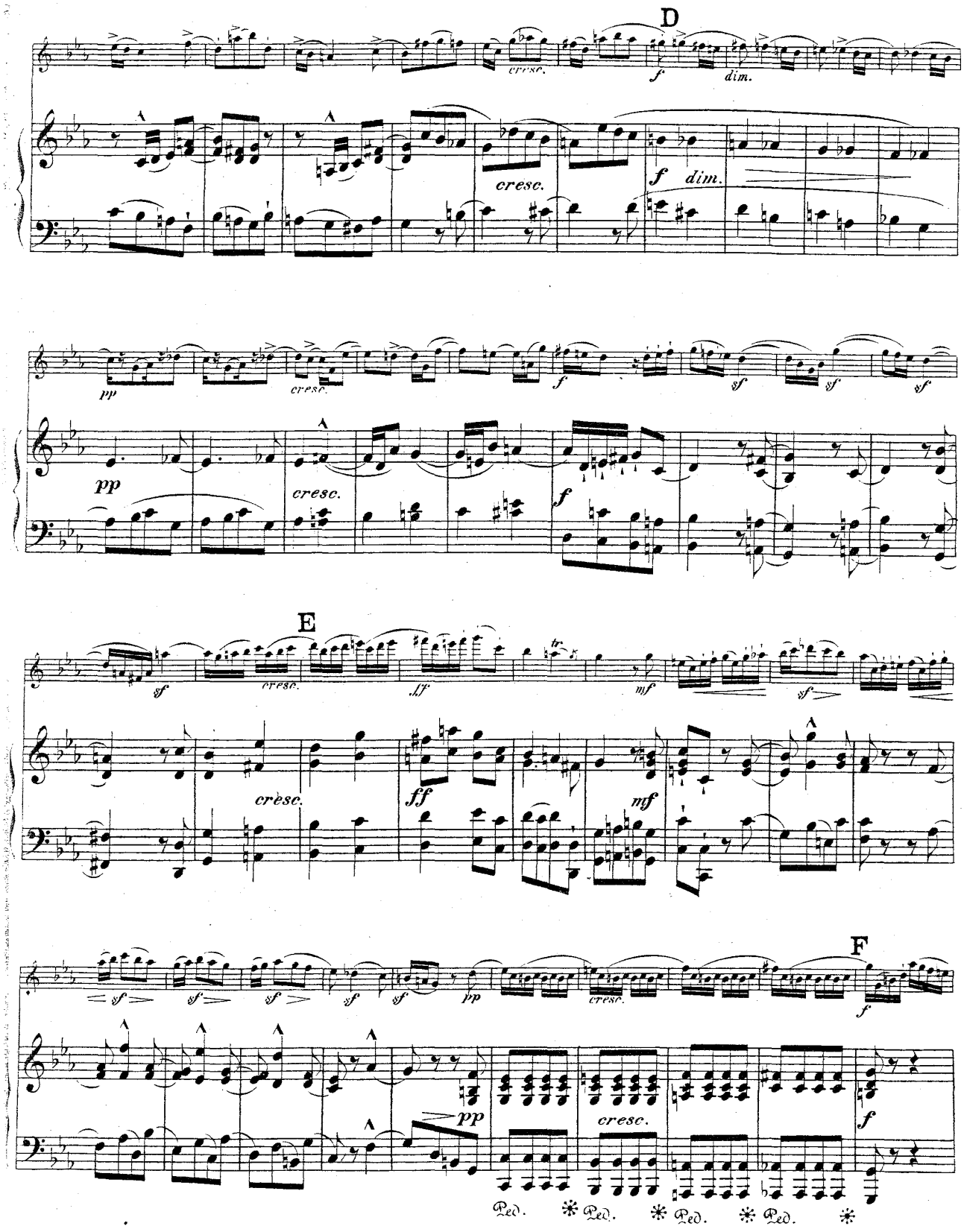
D
cresc.
f
dim.
cresc.
f
dim.
pp
cresc.
f
sf
sf
sf
pp
cresc.
f
E
sf
cresc.
fff
tr
mf
sf
cresc.
ff
mf
sf
sf
sf
sf
pp
cresc.
F
f
pp
cresc.
f
Ped.
Ped.
Ped.
Ped.

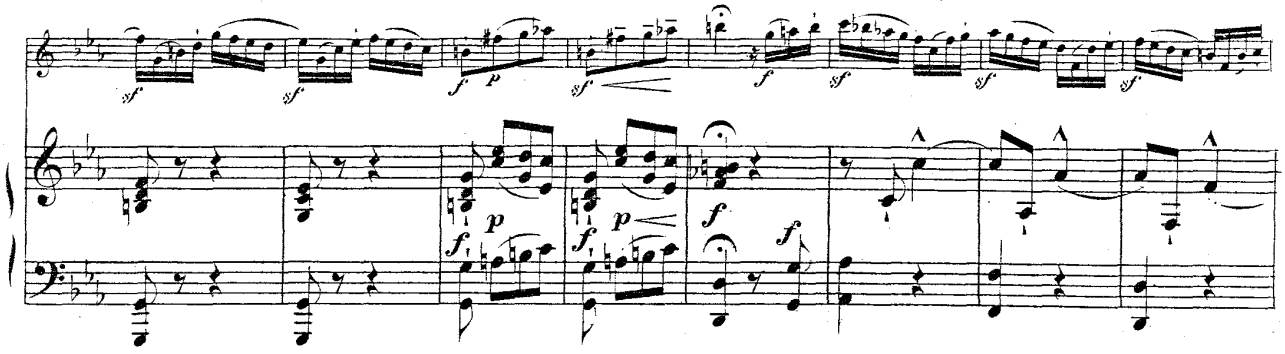
sf
sf
f
p
sf
f
sf
sf
sf
f
p
f
p
f
f

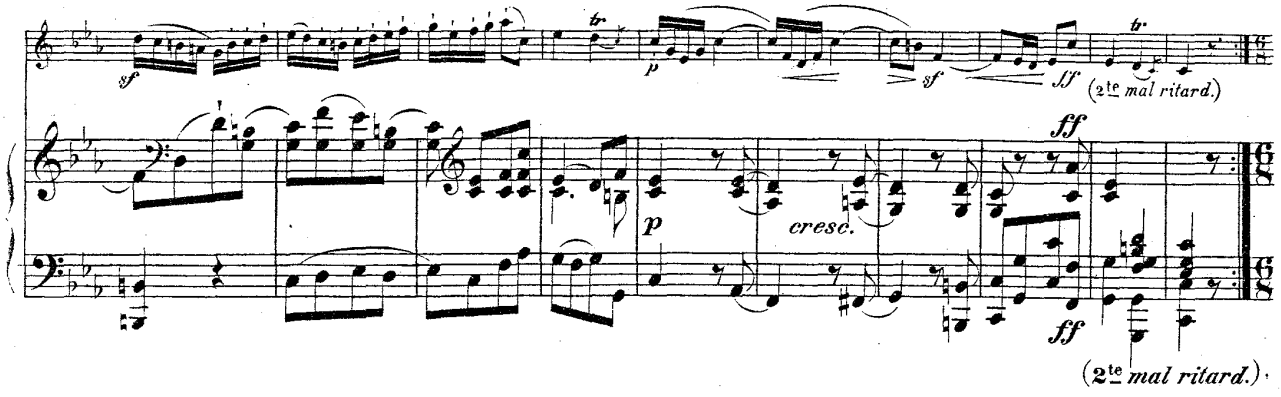
sf
p
sf
fff
(2te mal ritard.)
ff
p
cresc.
ff
(2te mal ritard.)

Siciliano.

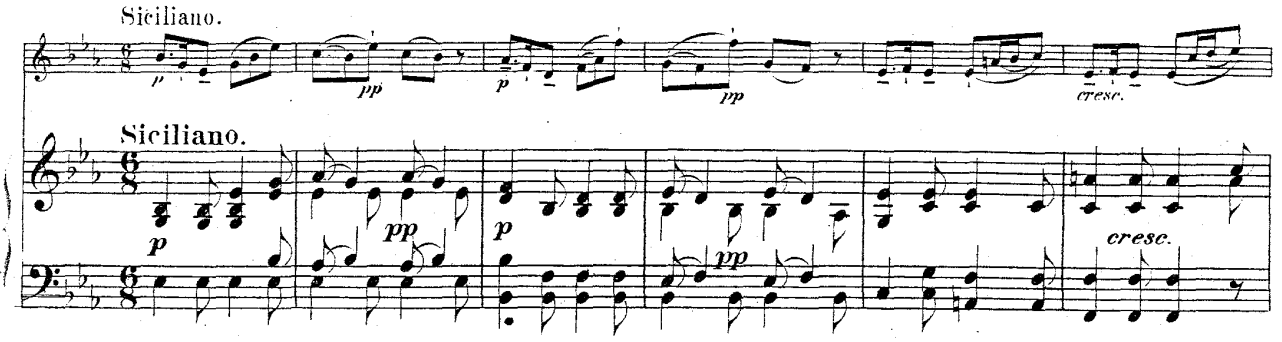
p
pp
p
pp
cresc.
Siciliano.
p
pp
p
pp
cresc.

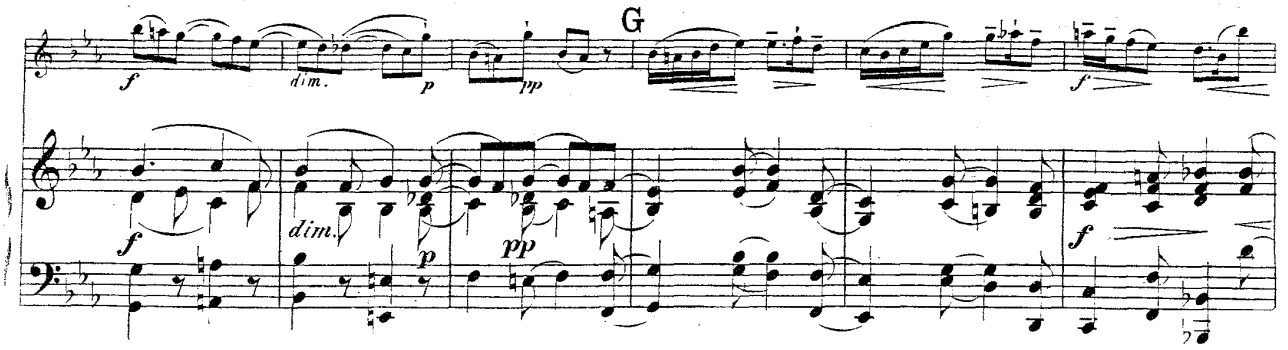
G
f
dim.
p
pp
f
f
dim.
p
pp
f

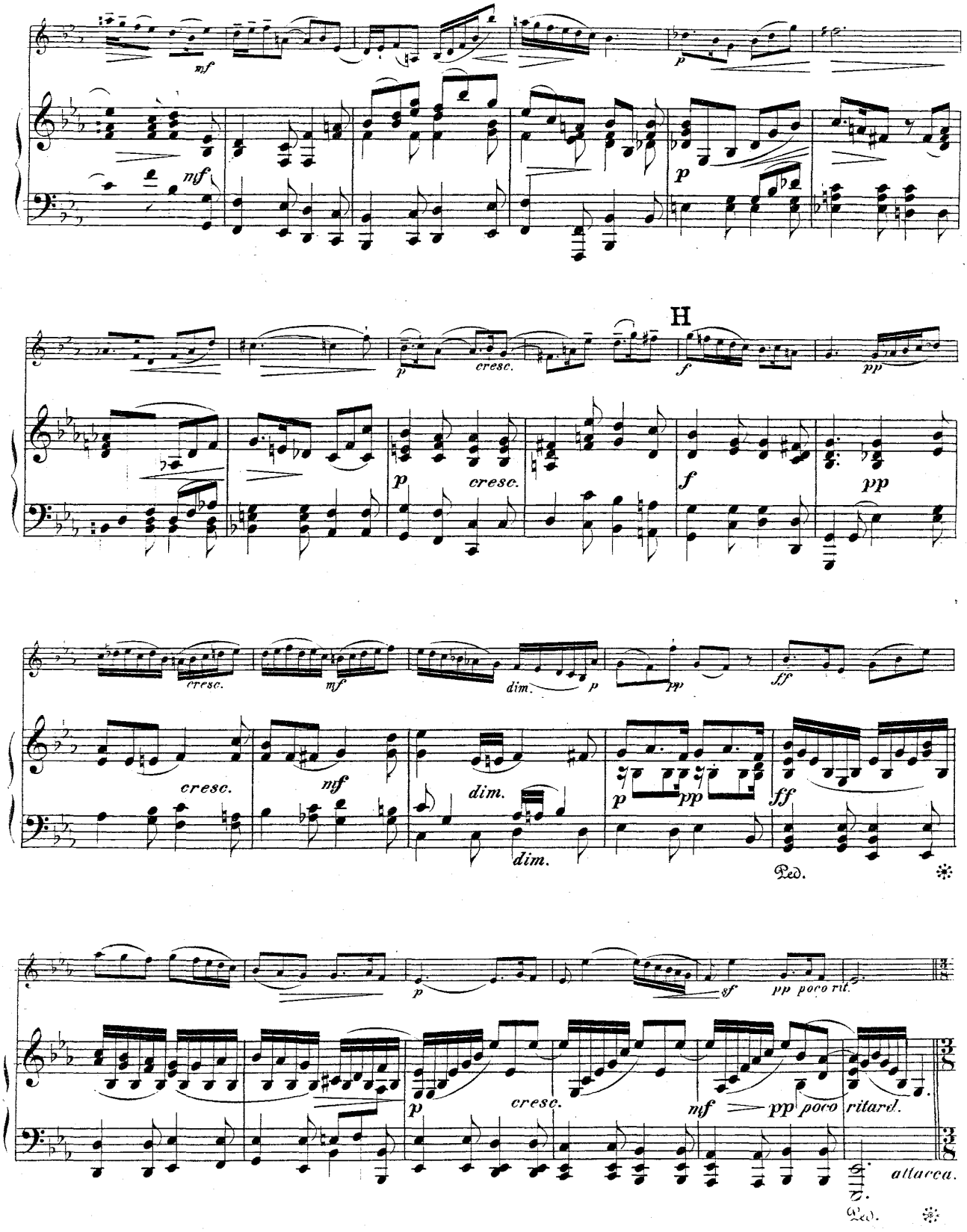
mf
mf
p
p
cresc.
H
f
pp
p
cresc.
f
pp
cresc.
mf
dim.
p
pp
ff
cresc.
mf
dim.
dim.
p
pp
ff
Ped.
p
sf
pp poco rit.
p
cresc.
mf
pp poco ritard.
attacca.
Ped.

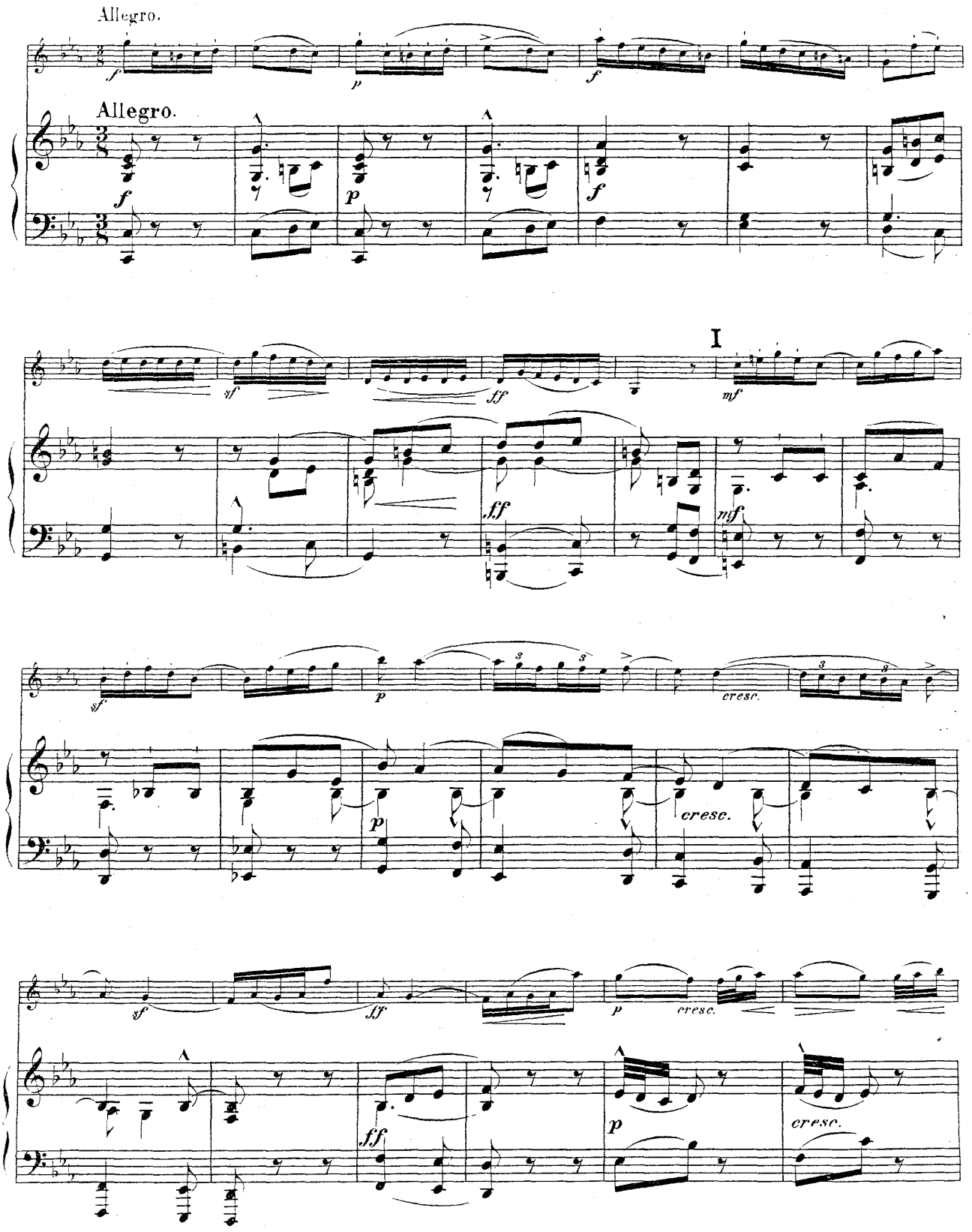
Allegro.
Allegro.
I
cresc.
cresc.
cresc.
cresc.

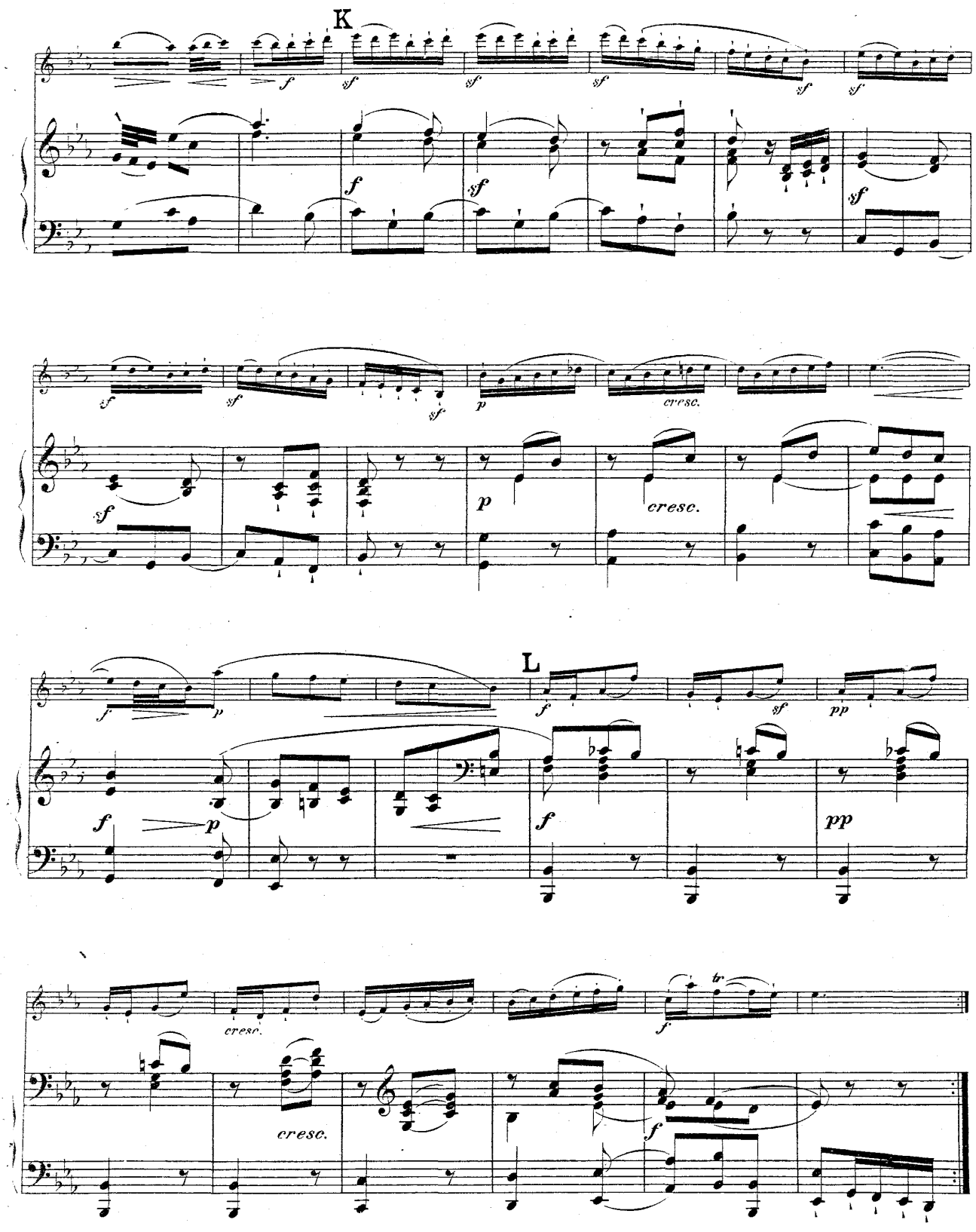
K
L
cresc.
cresc.
cresc.
cresc.
tr

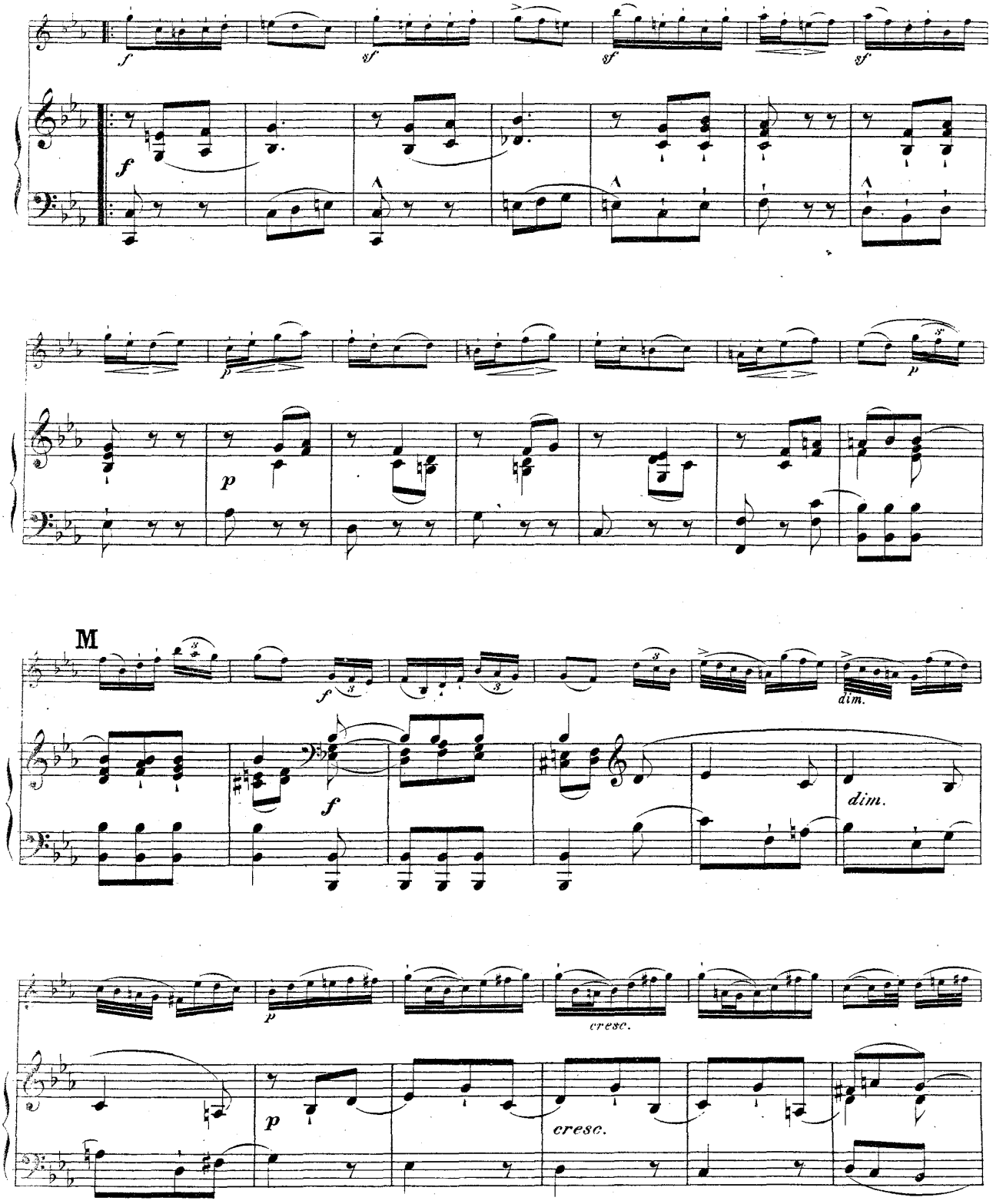
f
sf
sf
sf
f
p
p
M
f
dim.
f
dim.
p
cresc.
p
cresc.

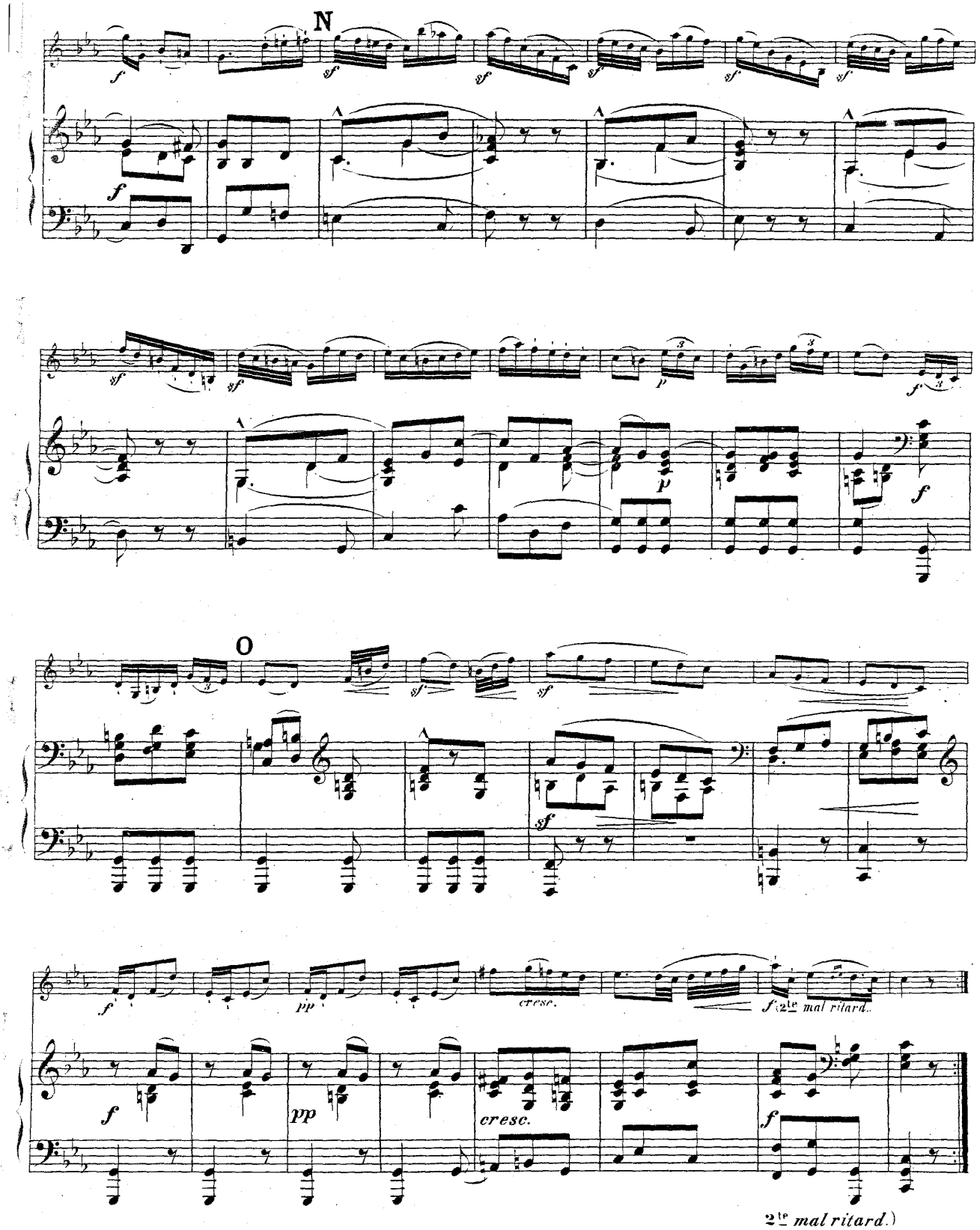

Carlo Barato

No. 1

Sonate in A moll

für Violine mit beziffertem Bass.

(Autor unbekannt.)

Violastimme

nach David's Bearbeitung von Fr. Hermann.

Viola.

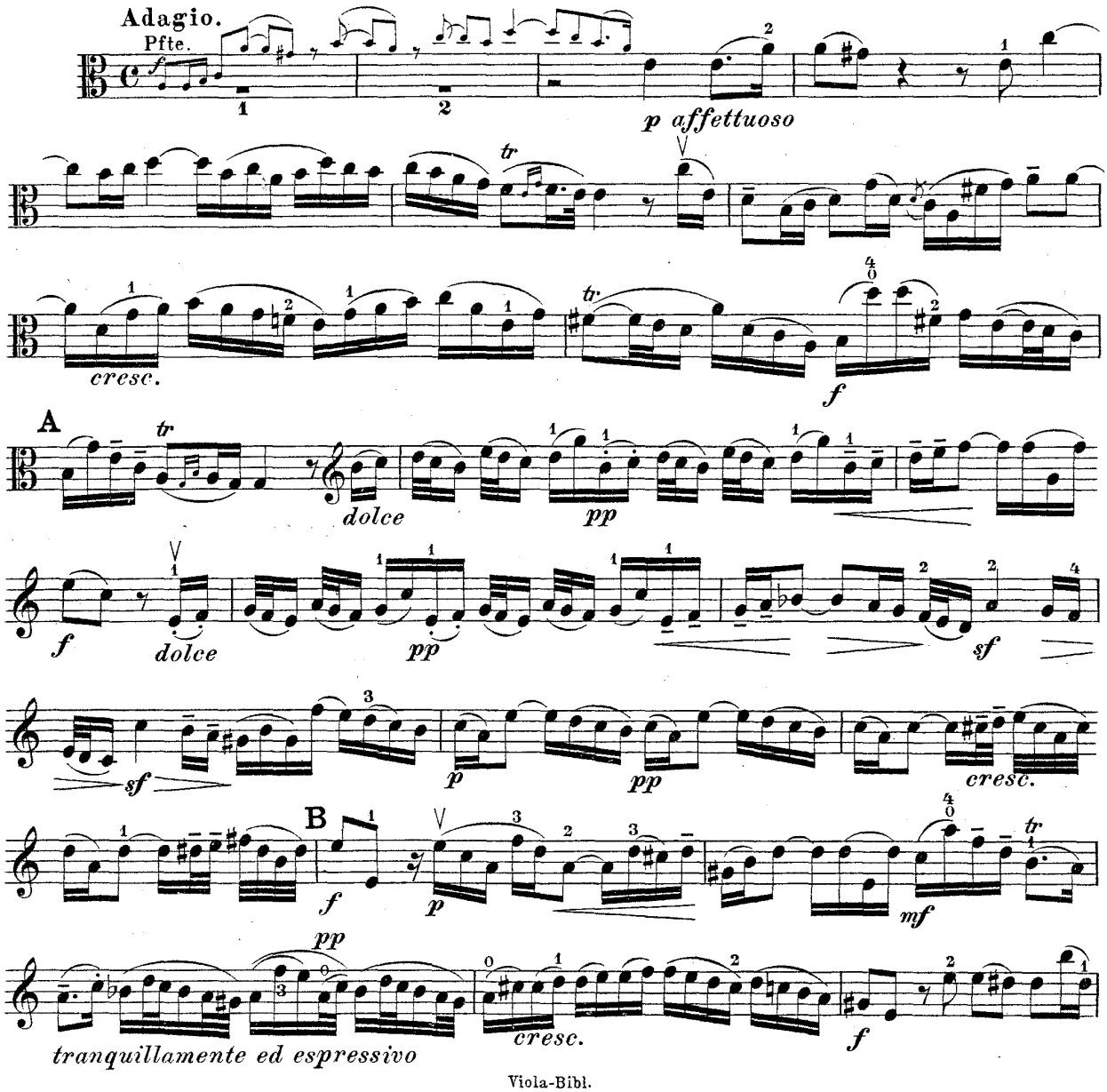

Stich und Druck von Breitkopf & Härtel in Leipzig.

Viola-Bibl.
22012

Carlo Barato

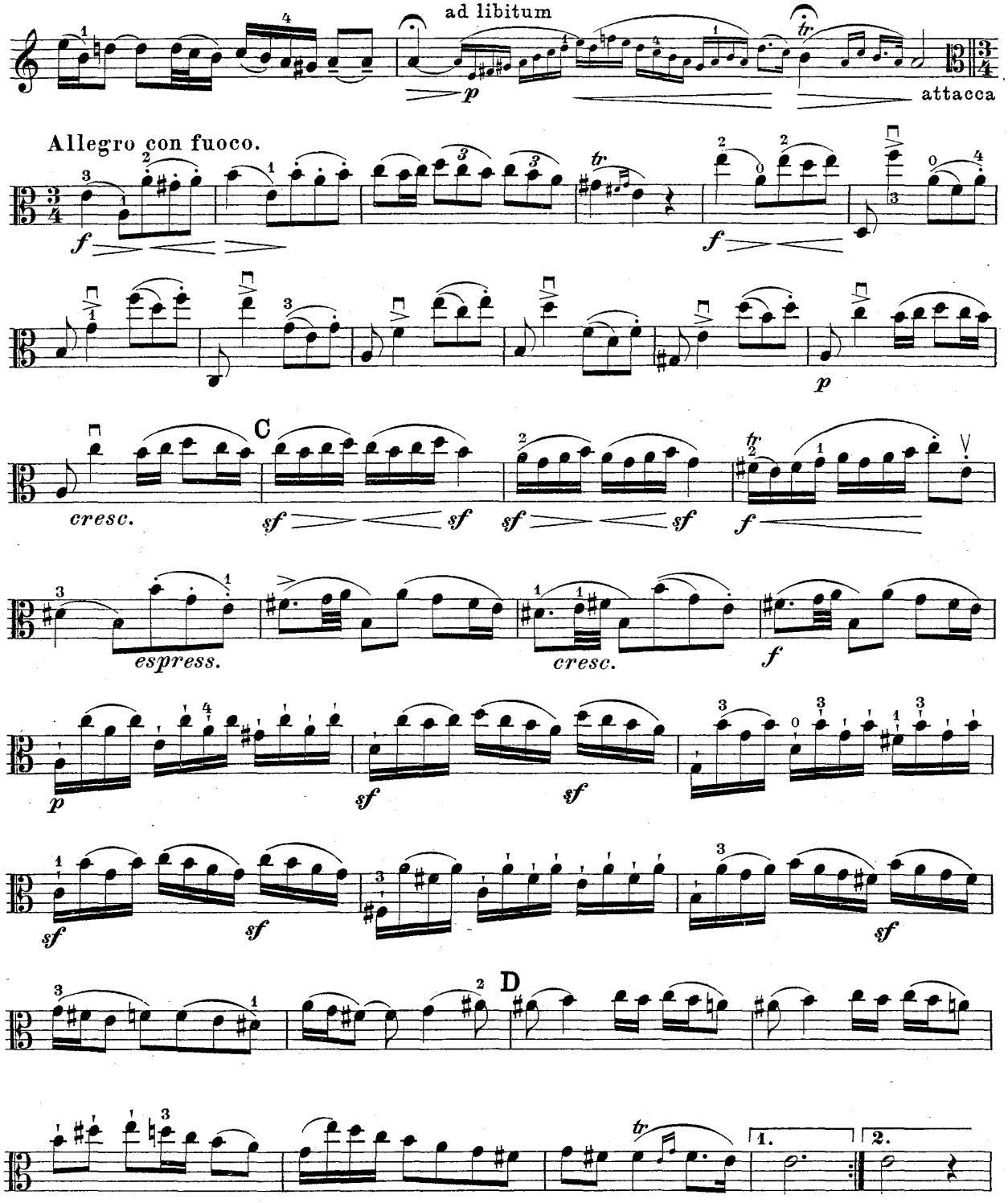
ad libitum
attacca
Allegro con fuoco.
C
D
1.
2.

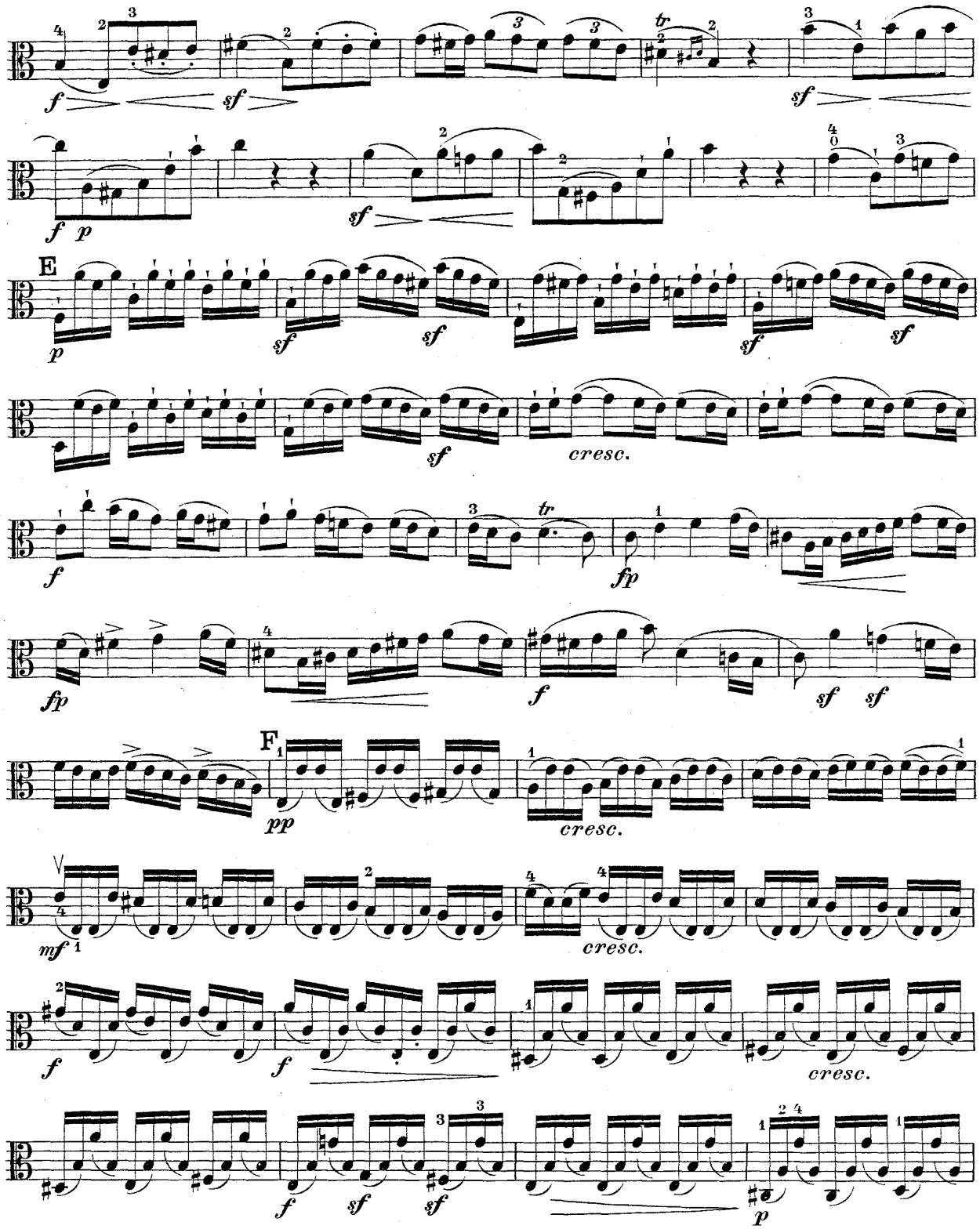
f
sf
f p
sf
E
p
sf
sf
sf
sf
cresc.
f
fp
fp
f
sf sf
F
pp
cresc.
mf
cresc.
f
f
cresc.
f
sf
sf
p

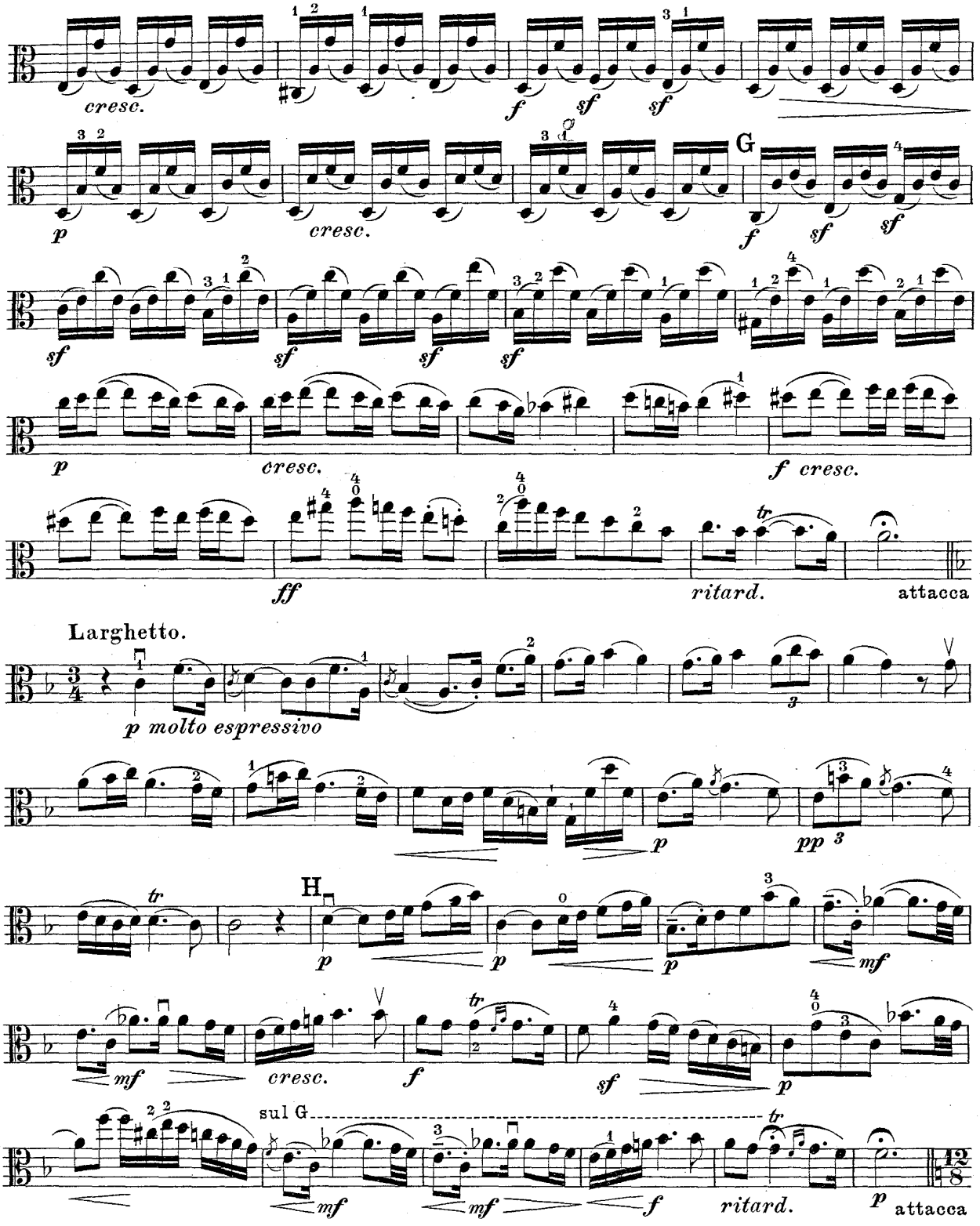
cresc.
f sf sf
G
p cresc.
f sf sf
sf sf sf sf
p cresc. f cresc.
ff ritard. attacca
Larghetto.
p molto espressivo
p pp
H
p p p mf
mf cresc. f sf p
sul G
mf mf f ritard. p attacca

GIGUE.

Allegro.

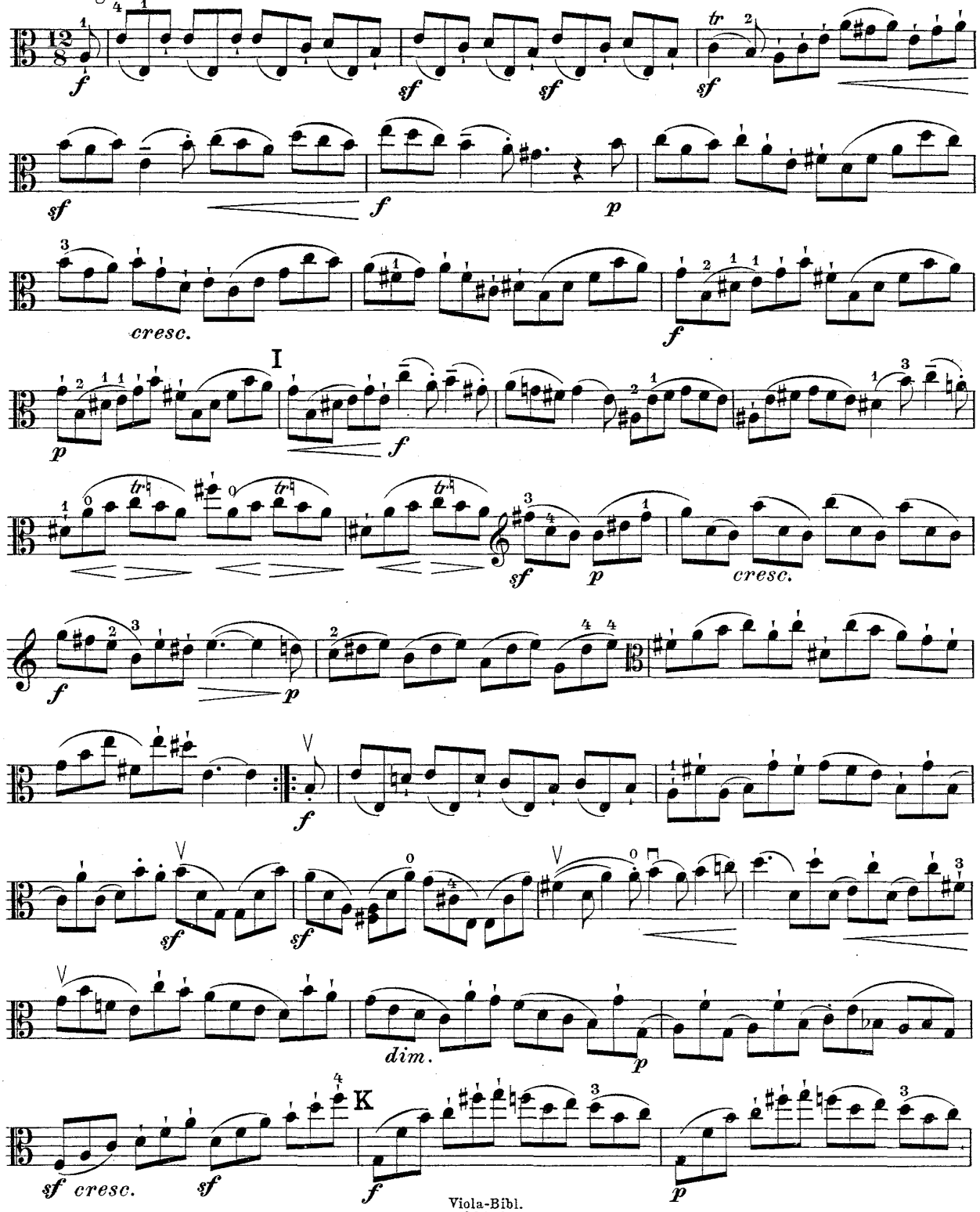

Viola-Bibl.
22012

Carlo Barato

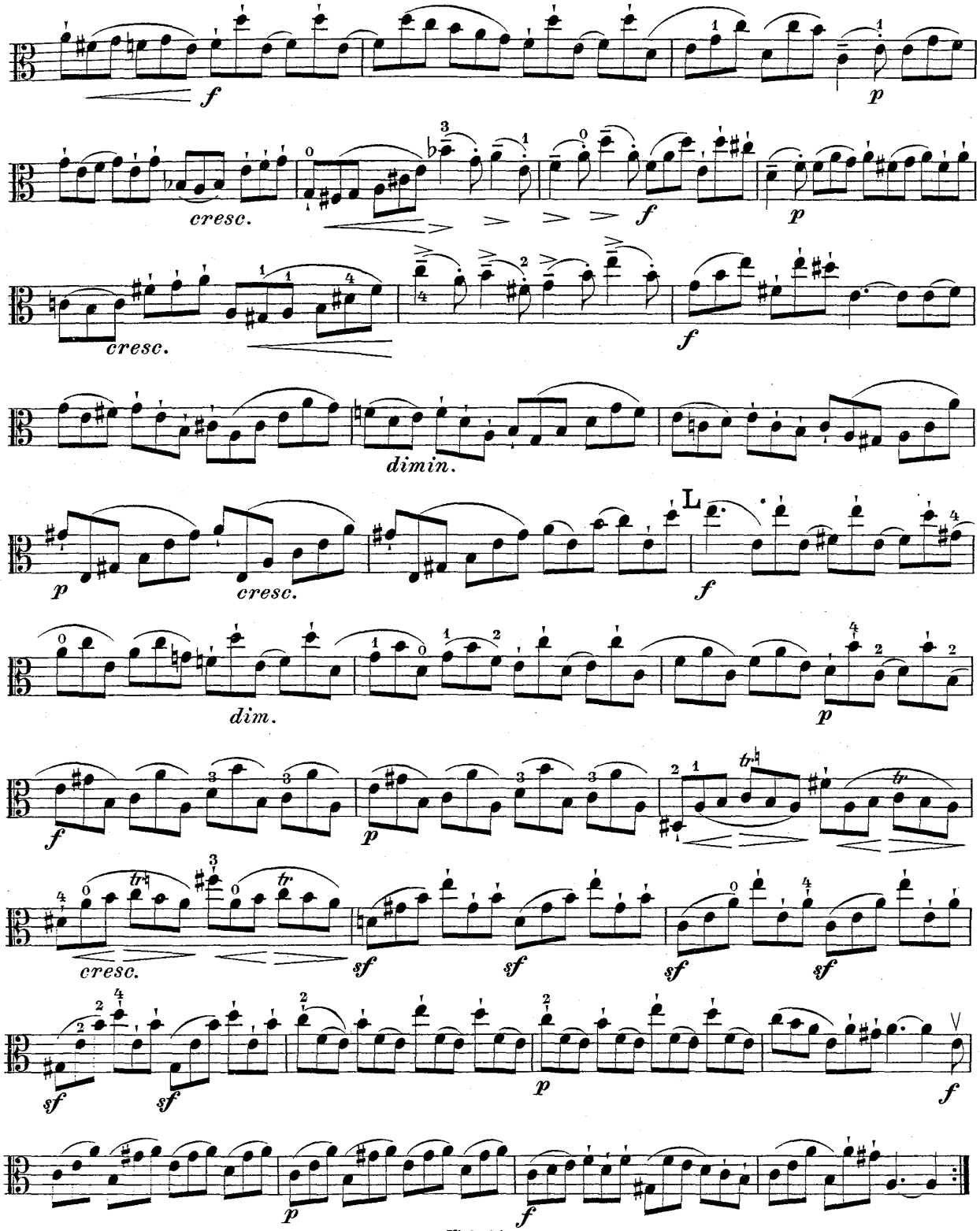
f
p
cresc.
f
p
cresc.
f
dimin.
p
cresc.
L
f
dim.
p
f
p
cresc.
sf
sf
sf
sf
sf
sf
p
f
p
f

No. 2

Sonate in Es-dur

für Violine und unbezifferten Bass.

(**Autor unbekannt.**)

Violastimme

nach David's Bearbeitung von Fr. Hermann.

Viola.

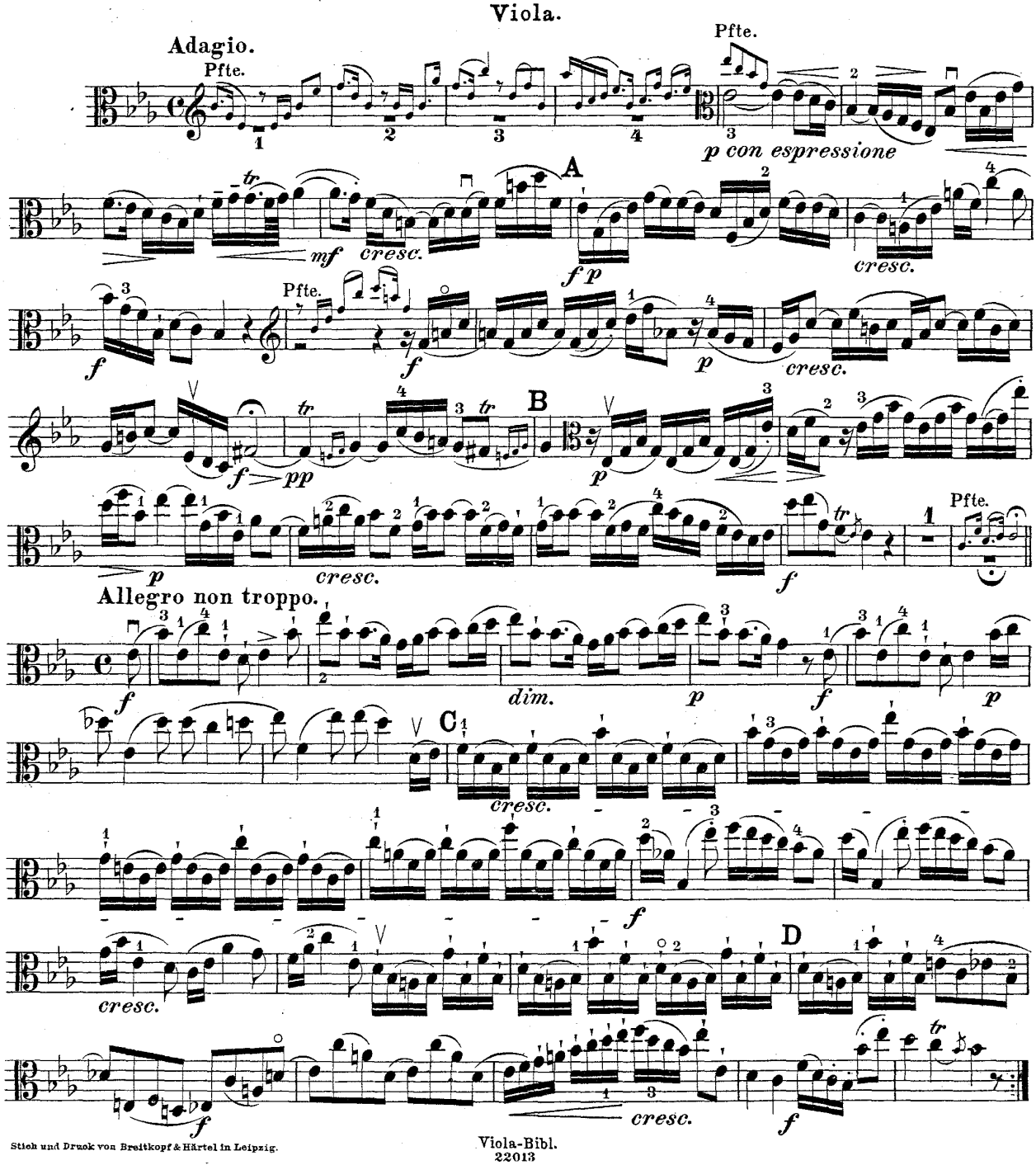

Stich und Druck von Breitkopf & Härtel in Leipzig.

Viola-Bibl.
22013

Carlo Barato

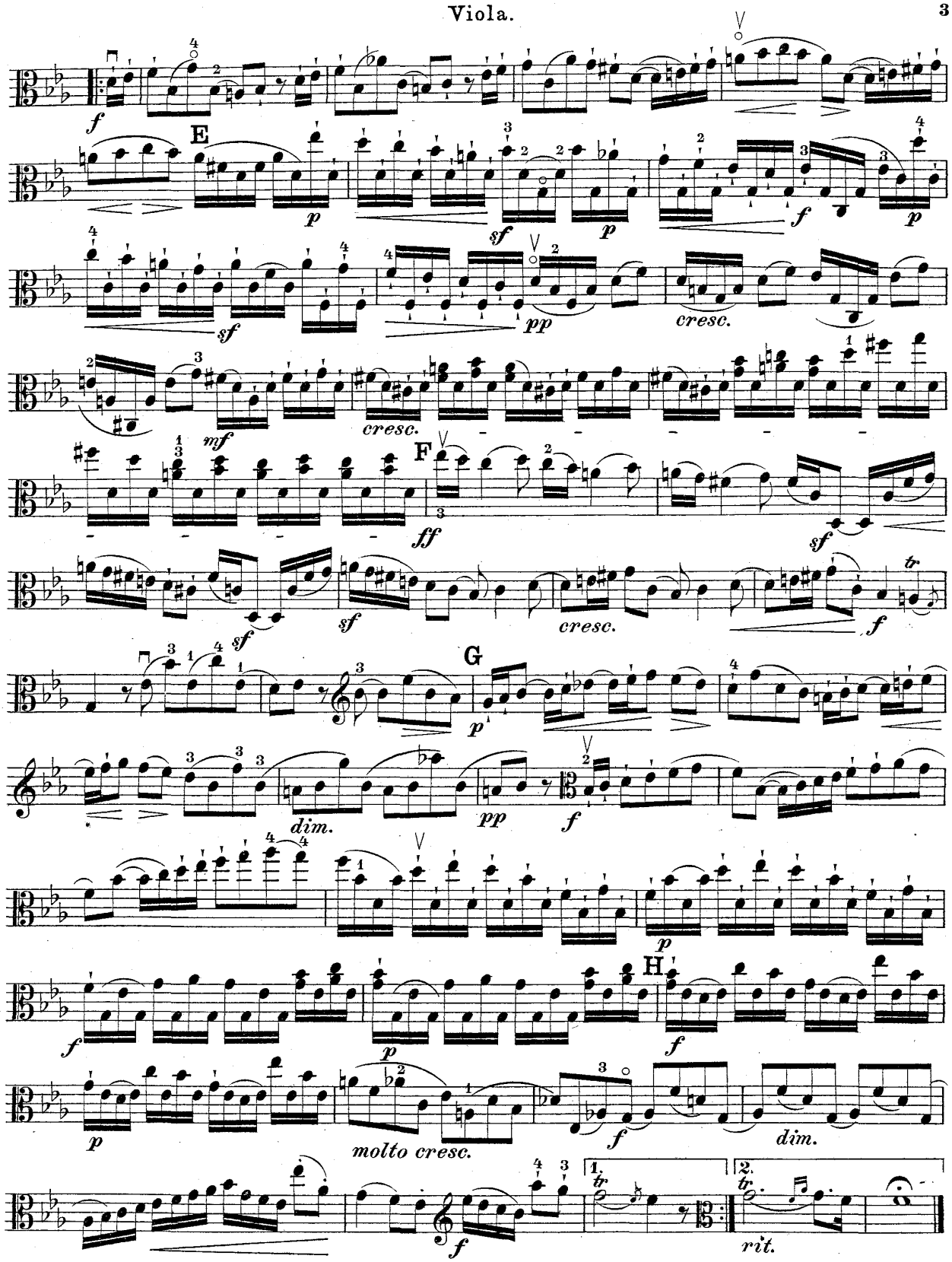
E
F
G
H
molto cresc.
dim.
cresc.
rit.
1.
2.

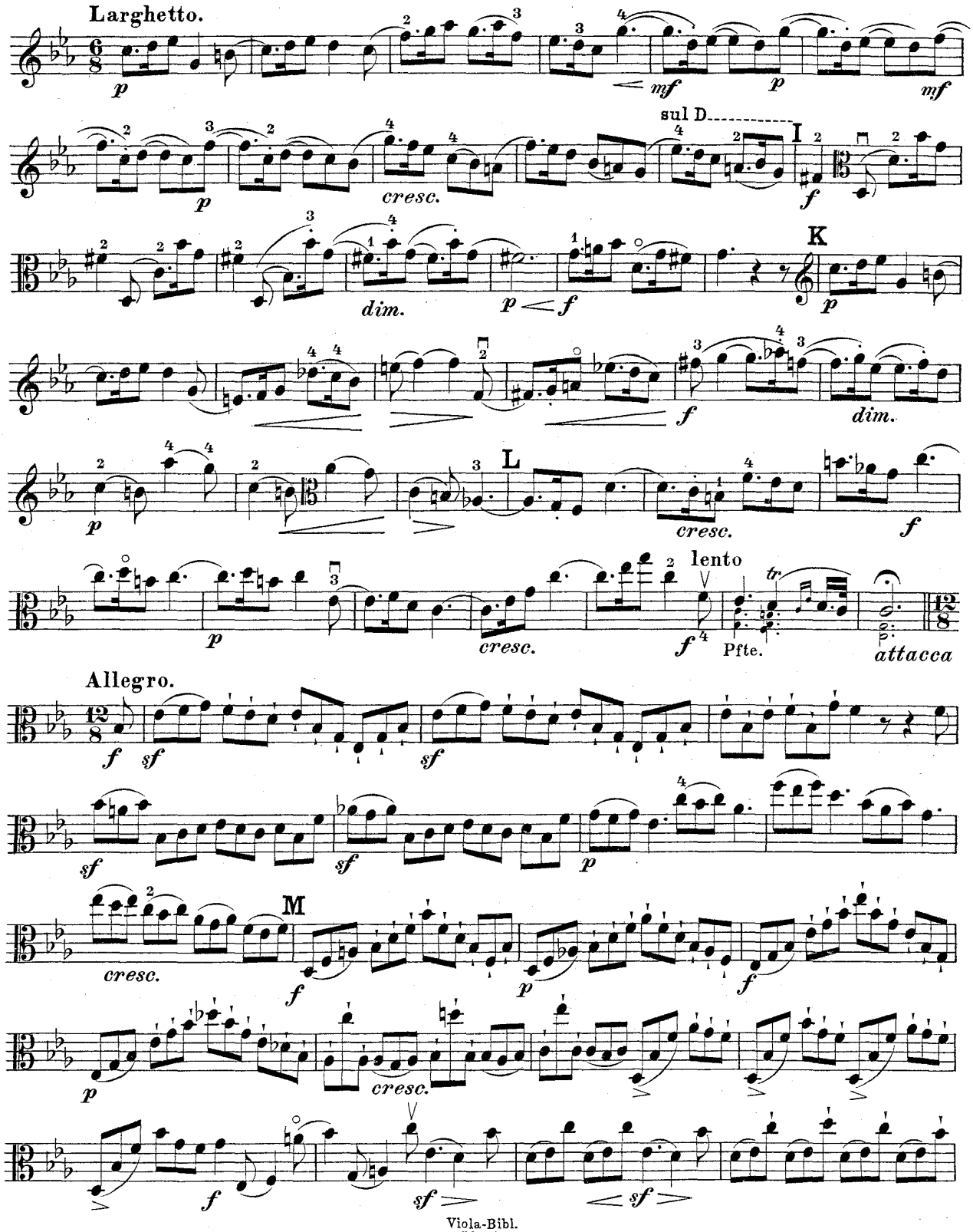
Larghetto.
sul D
I
K
L
lento
Pfte.
attacca
Allegro.
M

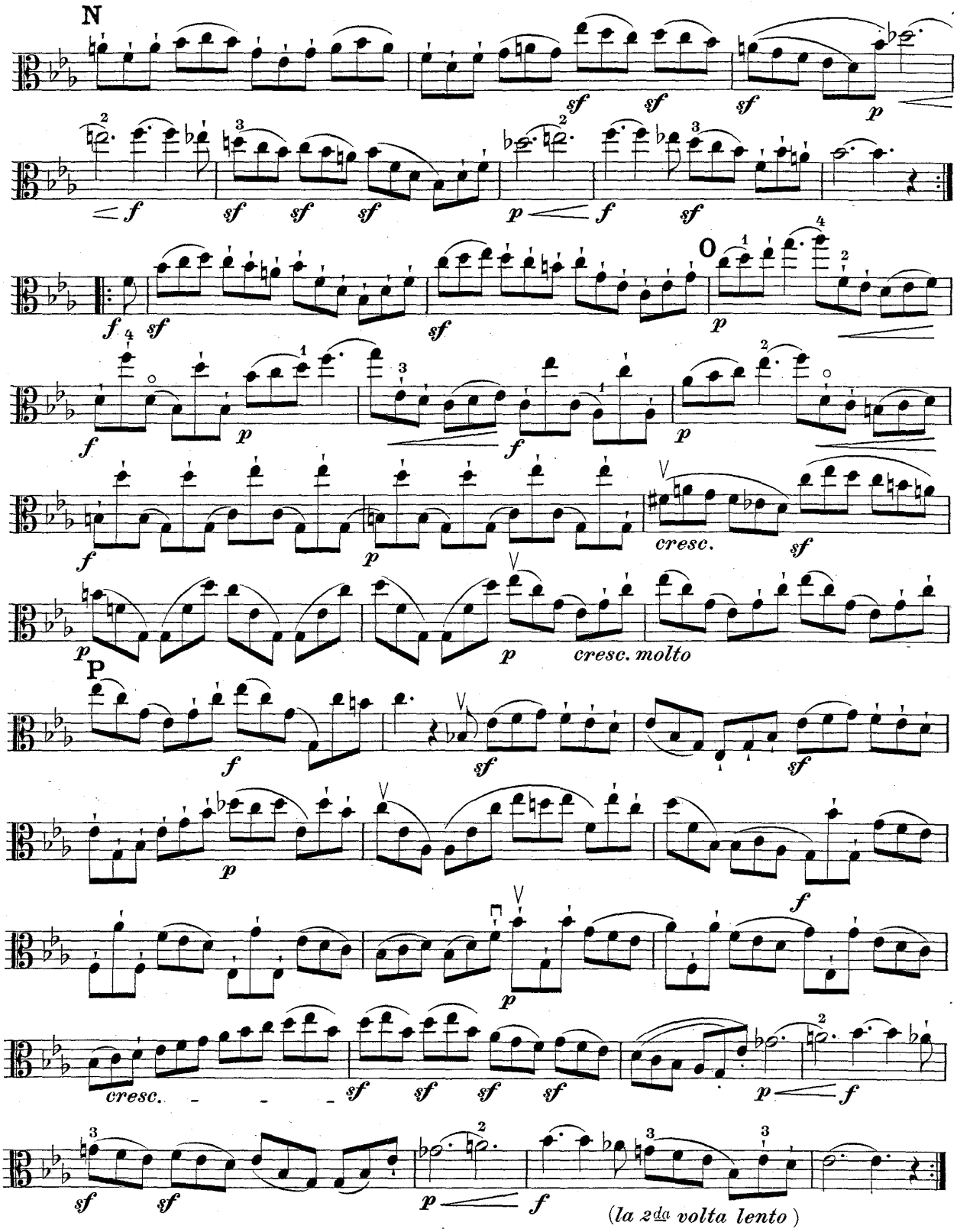

Carlo Barato

No. 3

Sonate in C moll

für Violine und unbezifferten Bass.

(Autor unbekannt.)

Violastimme

nach David's Bearbeitung von Fr. Hermann.

Viola.

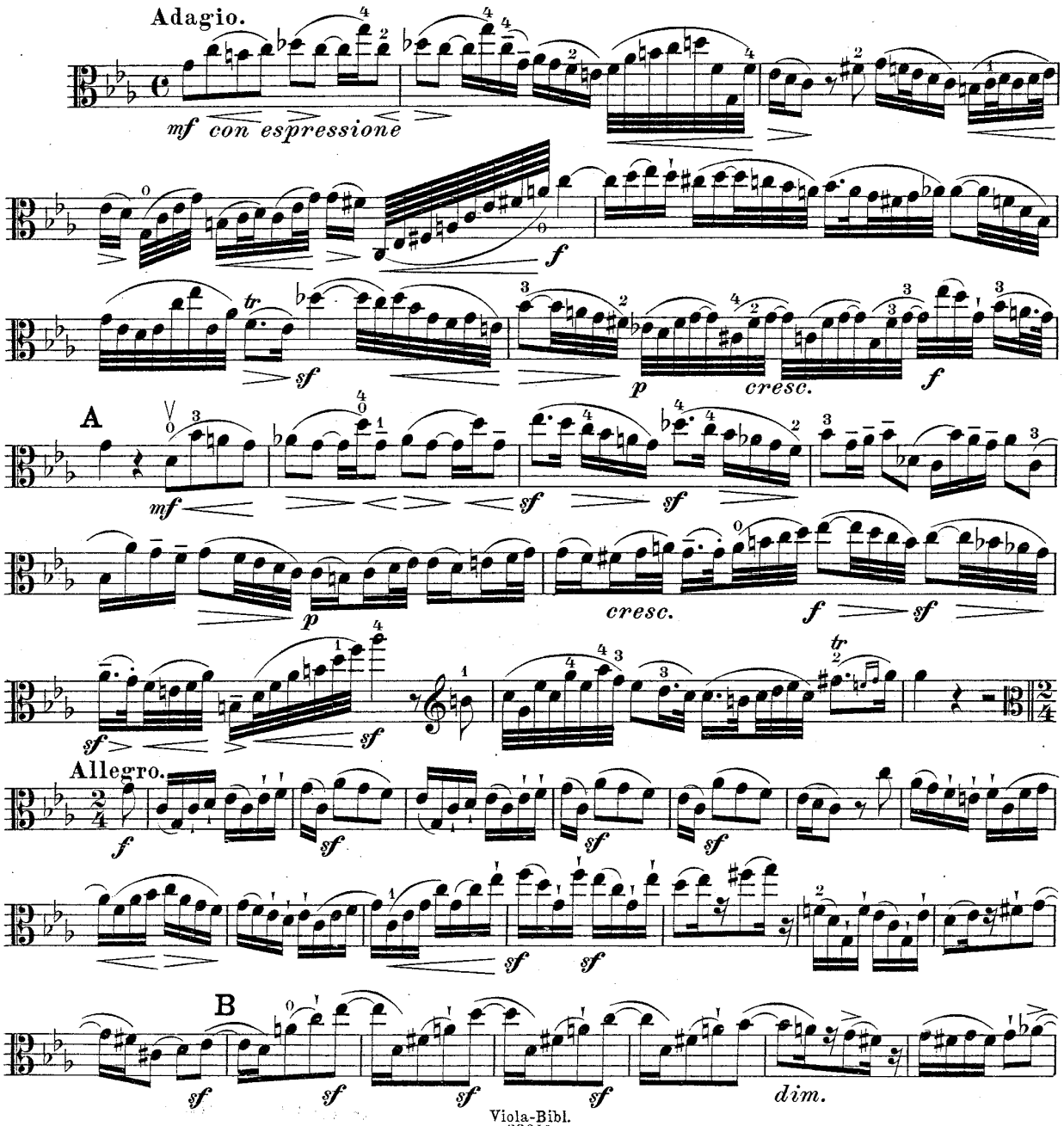

Stich und Druck von Breitkopf & Härtel in Leipzig.

Viola-Bibl.
22014

Carlo Barato

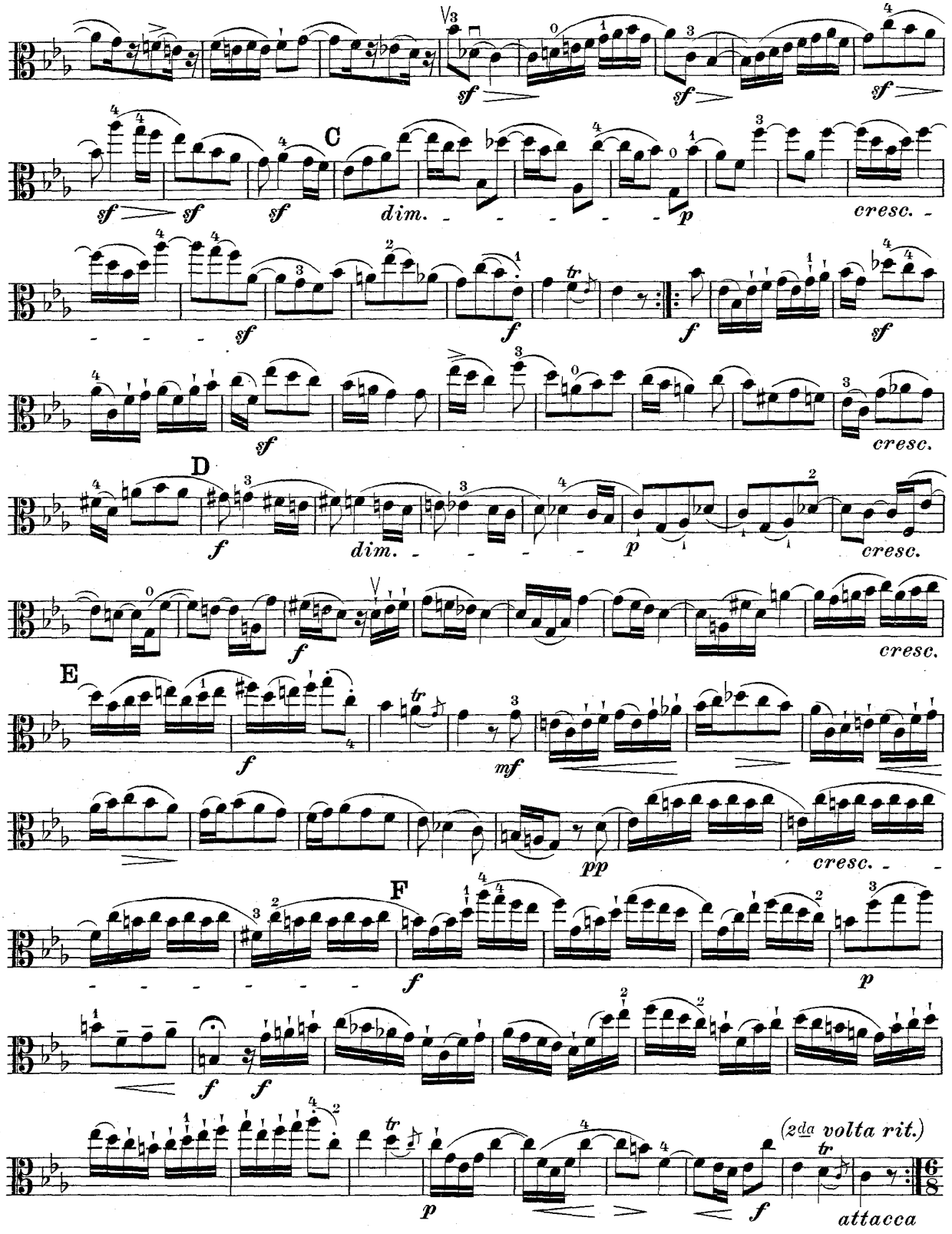
sf
sf
sf
C
dim.
p
cresc.
sf
f
f
sf
sf
cresc.
D
f
dim.
p
cresc.
f
cresc.
E
f
mf
pp
cresc.
F
f
p
f
f
p
f
(2da volta rit.)
attacca

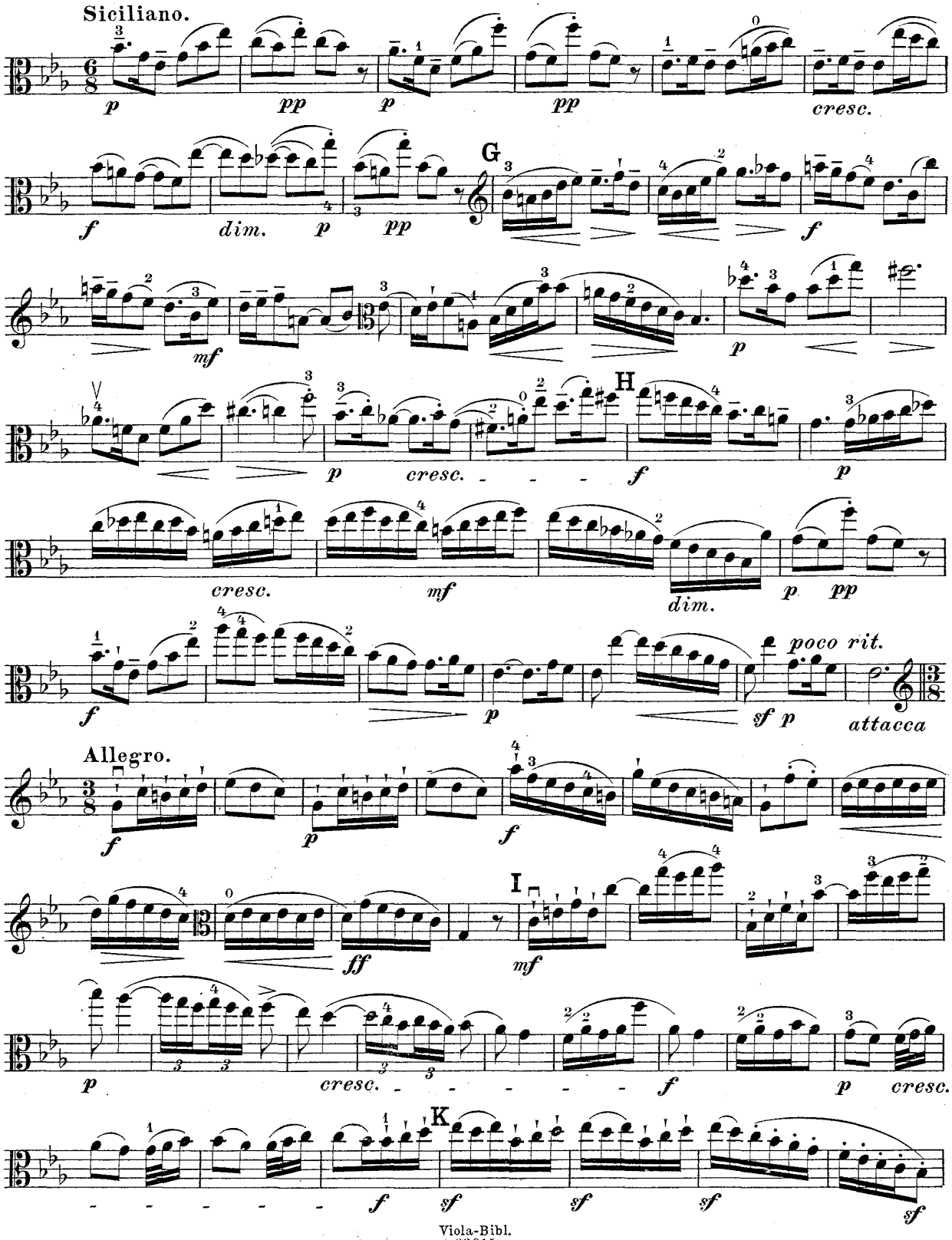

Viola-Bibl.
22014
Carlo Barato

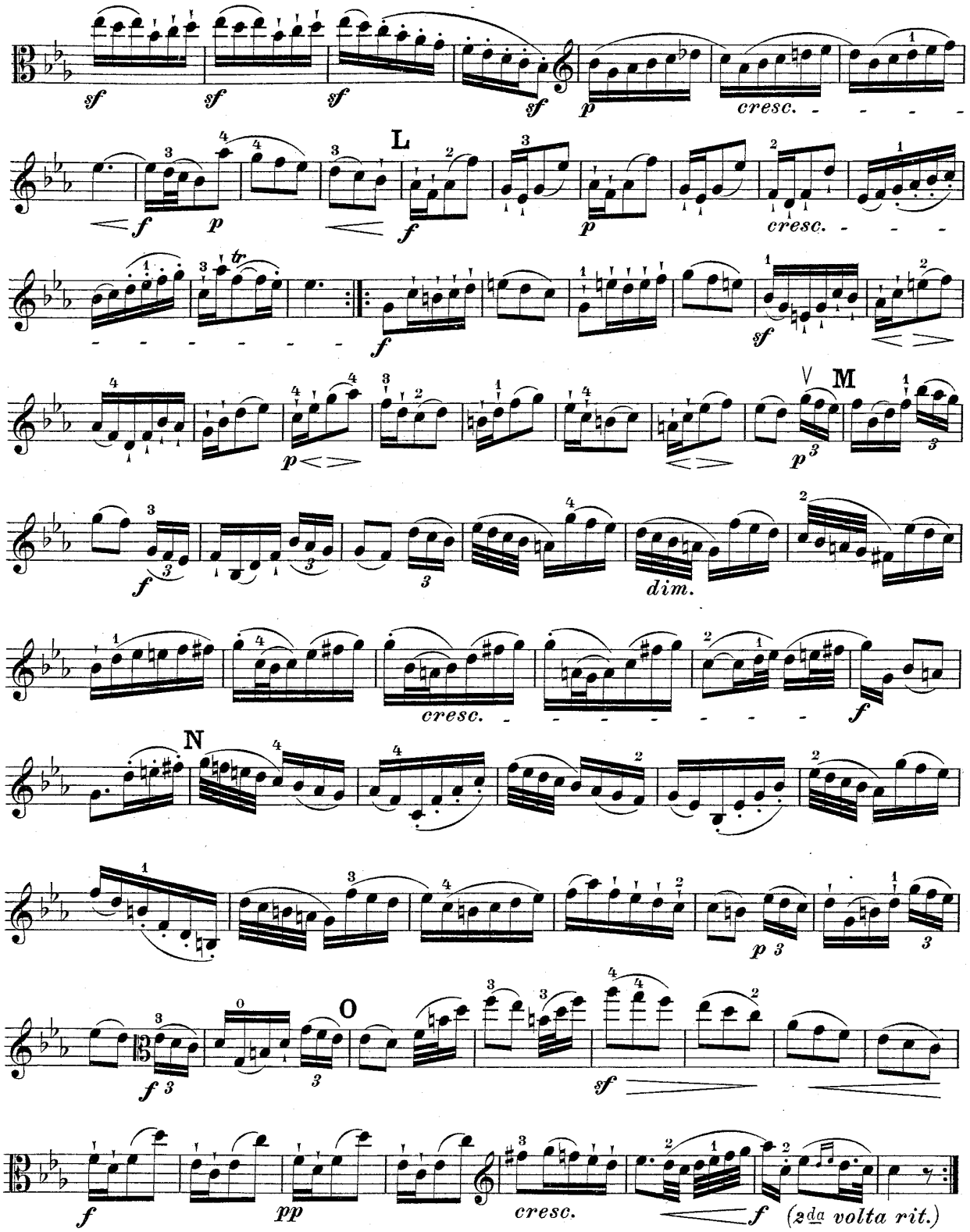
sf
sf
sf
sf
p
cresc.
L
f
p
f
p
cresc.
tr
f
sf
V
M
p
p
f
dim.
cresc.
f
N
p
O
f
sf
f
pp
cresc.
f
(2da volta rit.)