ANNUNTIATIO

Adagio ♩= *76*

Soprano — sussurando, repet. ad lib.

Et regnabit in domo Jacob in aeternum, et regni eius non erit finis.

Alto — sussurando, repet. ad lib.

Hic erit magnus, et Filius Altissimi vocabitur, et dabit illi Dominus Deus sedem David patris eius.

Tenor — sussurando, repet. ad lib.

Ecce concipies in utero, et paries filium, et vocabis nomen eius Jesum.

Bass — sussurando, repet. ad lib.

Ave gratia plena: Dominus tecum: benedicta tu in mulieribus.

Organo — *pp*

subito p

Vibraphone — repet. (ca. 6" per tono) — *p* — *play with contrabass bow*

Gran Cassa

Violino I — *p*

Violino II — *p*

Viola — *p*

Cello — *p*

gasper©jereb2007

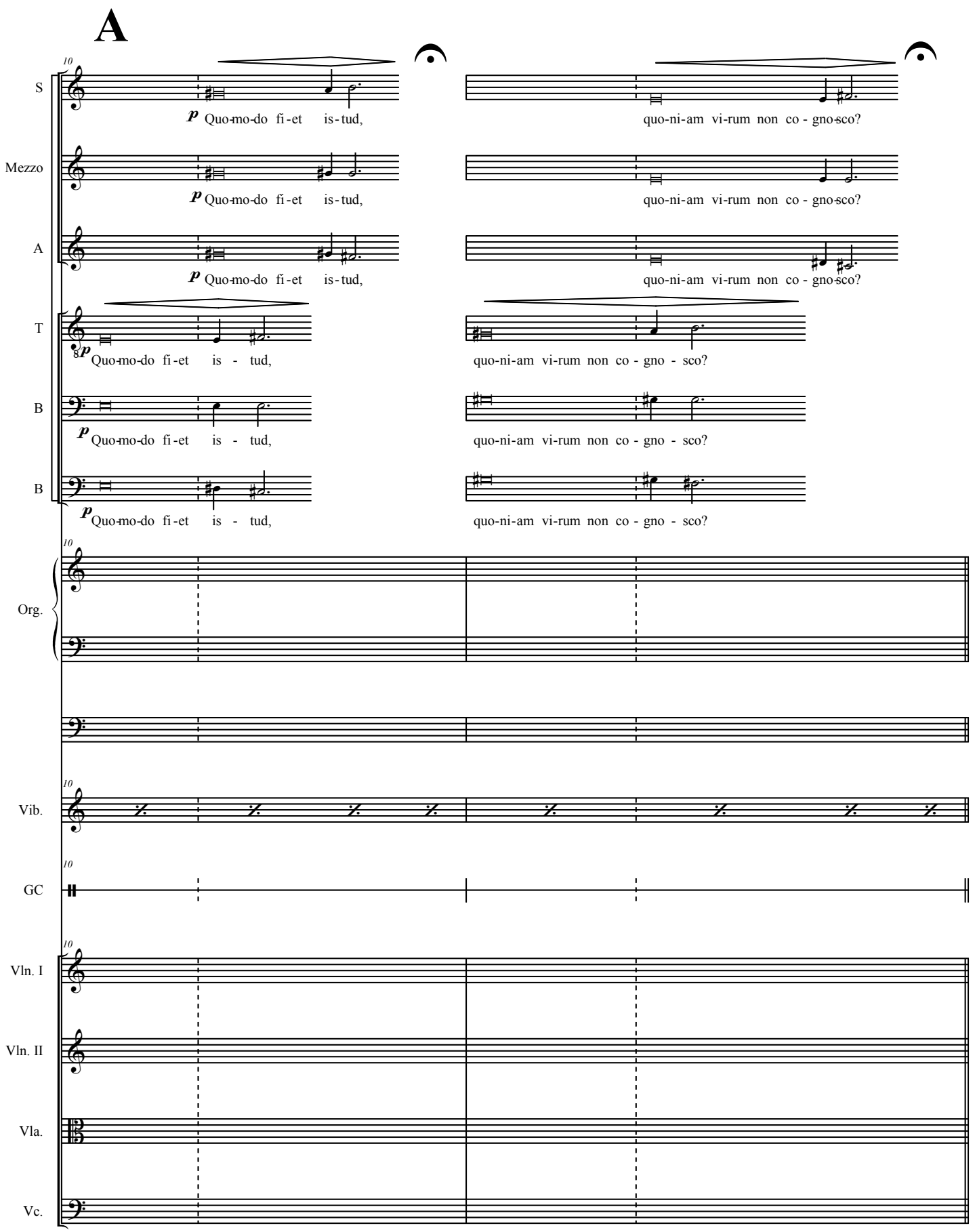

gasper©jereb2007

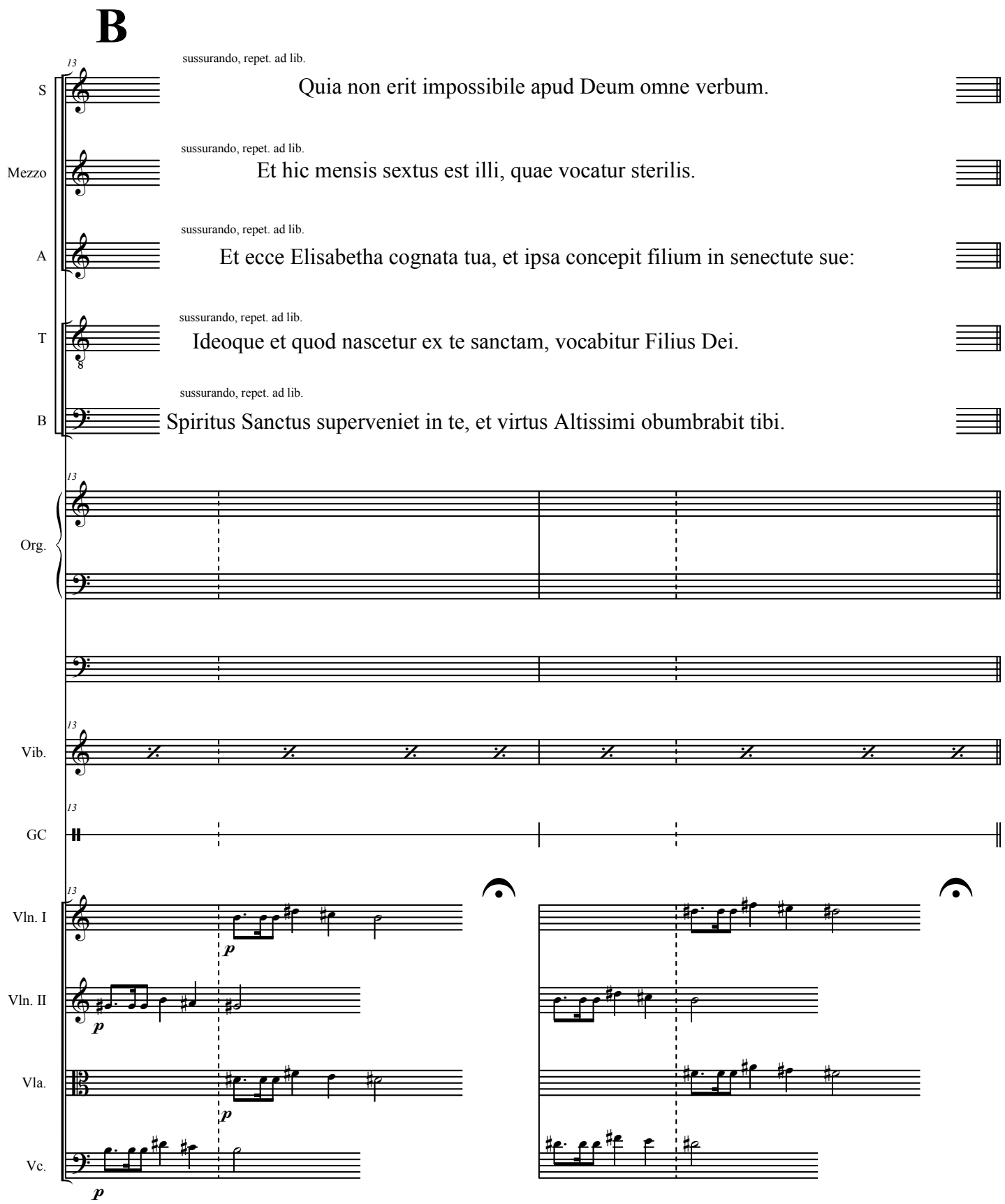
B
13
S
sussurando, repet. ad lib.
Quia non erit impossibile apud Deum omne verbum.
Mezzo
sussurando, repet. ad lib.
Et hic mensis sextus est illi, quae vocatur sterilis.
A
sussurando, repet. ad lib.
Et ecce Elisabetha cognata tua, et ipsa concepit filium in senectute sue:
T
sussurando, repet. ad lib.
Ideoque et quod nascetur ex te sanctam, vocabitur Filius Dei.
B
sussurando, repet. ad lib.
Spiritus Sanctus superveniet in te, et virtus Altissimi obumbrabit tibi.
Org.
Vib.
GC
Vln. I
p
Vln. II
p
Vla.
p
Vc.
p

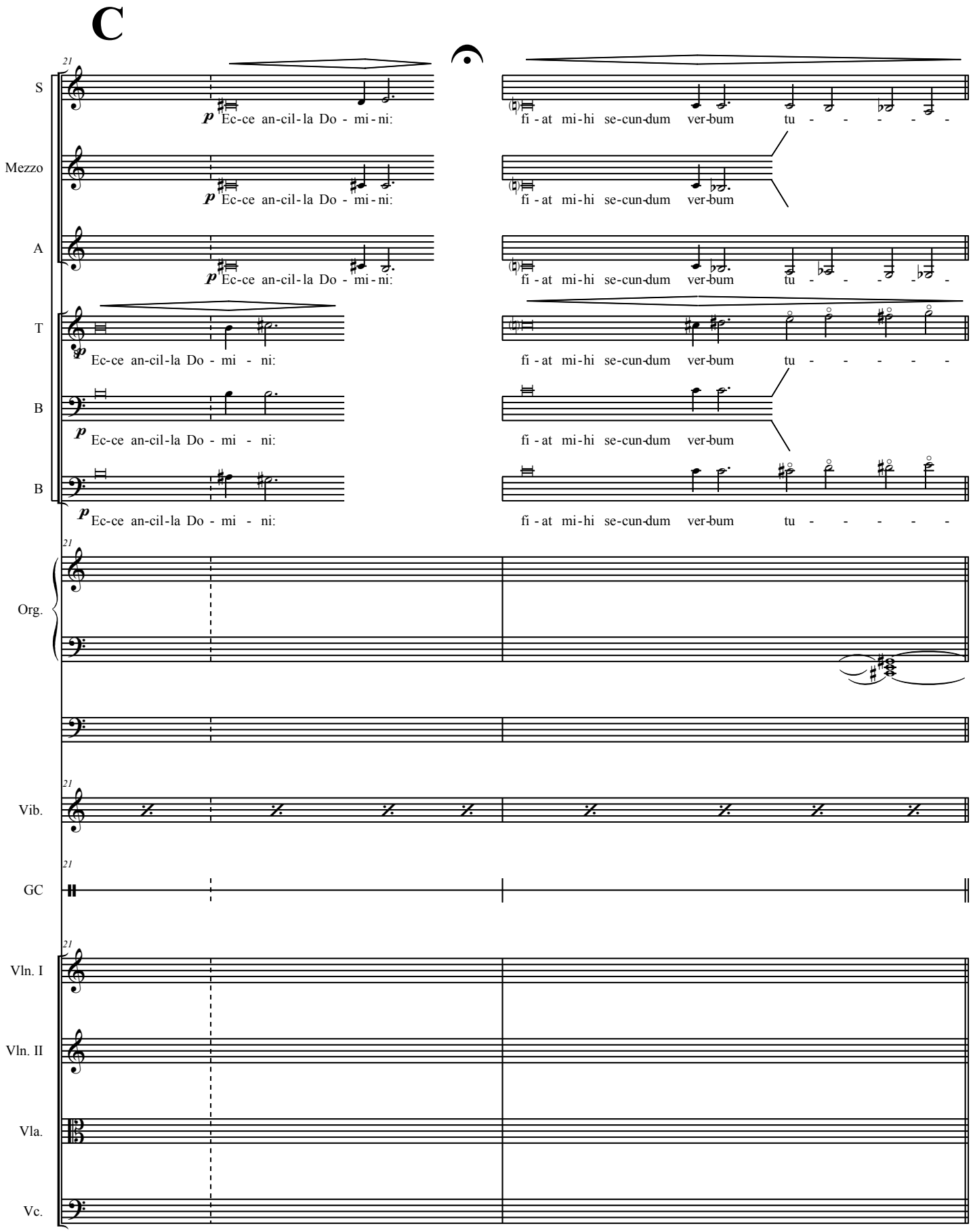

gasper©jereb2007

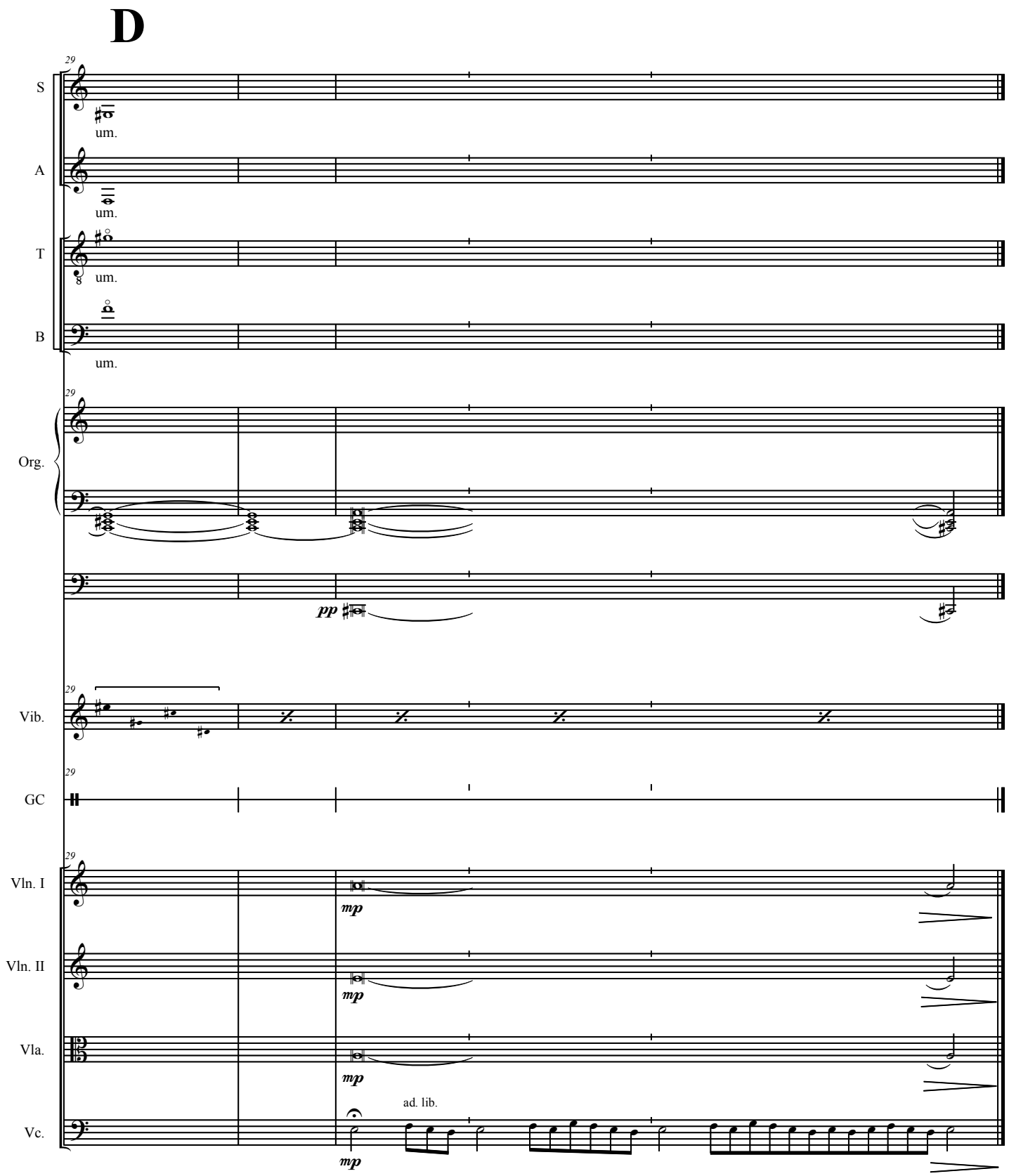
D
29
S
um.
A
um.
T
um.
B
um.
Org.
pp
Vib.
GC
Vln. I
mp
Vln. II
mp
Vla.
mp
ad. lib.
Vc.
mp