

## TRIO

EN UT MINEUR

ERNEST ALTÈS

Op. 29

VIOLON

I

All.<sup>o</sup> assai  $\text{♩} = 66$ 

ff dim. 8 cresc. pp 4 cre - scen - 1 dolce p cresc. 2 ff 6 dolce dim. 2. f dim. 2. f 3 dim. cresc.

# VIOLON

3

Violon musical score page 3, measures 16-25. The score is in G major (one sharp) and 2/4 time. It features a Violon part and a Piano accompaniment. The Violon part includes various dynamics (cresc., f, pp, cresc., dolce, ff, dim., sf, rit., largamente, accelerando, rit., ten) and articulations (accents, slurs, trills, triplets). The Piano part includes dynamics (sf, pp, cresc., f) and articulations (accents, slurs). Measure numbers 16, 17, 18, 19, 20, 21, 22, 23, 24, and 25 are indicated.

## VIOLON

Tempo 1<sup>o</sup>

*rall.*

*dolce*

*dim.*

*dim.*

*dolce*

*cresc.* *sf* *dim.*

*cresc.* *f* *dim.*

*cresc.* *f* *dim.*

*cre* *scen* *do*

*f*

*pp* *cresc.*

*dolce*

*cre*

VIOLON

5

scen - do *ff*

*Agitato con fuoco*

*ff*

*sf*

*sf*

*sf*

*decresc.*

*dim.*

*p*

*pp*

## VIOLON

## II

Andante  $\text{♩} = 54$

4

*dolce*

*cre - - - scen - - - do*

*f*

*dim.* *pp*

*più mosso*

*cresc.* *f*  $\frac{12}{8}$   $\frac{12}{8}$   $\frac{12}{8}$

3 3 3 3

*dim.*  $\frac{12}{8}$

*sostenuto*

*dolce*

# VIOLON

7

Violon musical score page 7, featuring eight staves of music. The score includes various dynamics and articulations:

- Staff 1: *f* (forte)
- Staff 2: *dim.* (diminuendo)
- Staff 3: *f* (forte), *dolce* (dolce)
- Staff 4: *dim.* (diminuendo)
- Staff 5: *p* (piano), *pp* (pianissimo), *rit.* (ritardando), *1<sup>o</sup> Tempo* (first tempo), *dolce* (dolce)
- Staff 6: *cresc.* (crescendo), *f* (forte)
- Staff 7: *cresc.* (crescendo), *f* (forte), *> dim.* (accent followed by diminuendo)
- Staff 8: *pizz.* (pizzicato), *arco* (arco), *dolce* (dolce), *p* (piano), *pp* (pianissimo)

## VIOLON

## III

Scherzando  $\text{♩} = 100$

pizz.  $f$  1  $p$  arco  $p$

pizz.  $\text{pizz.}$   $\text{arco}$   $pp$

pizz. arco  $\text{pizz.}$   $\text{arco}$   $\text{cresc.}$   $f$

$\text{pizz.}$   $\text{arco}$   $\text{cresc.}$   $p$

$\text{Poco più lento}$  2  $\text{tr.}$   $\text{dolce}$   $\text{f}$

2  $\text{dolce}$

2  $\text{f}$

8  $\text{dolce}$  3

# VIOLON

9

Violon musical score page 9. The score consists of ten staves of music in G major (one sharp). The notation includes various musical symbols such as notes, rests, slurs, and dynamic markings. The first staff begins with a treble clef, a key signature of one sharp (F#), and a time signature of 2/4. The music is marked with a forte (*f*) dynamic and includes a fermata. The second staff features a *dolce* marking and a fermata. The third staff includes a piano (*p*) dynamic and a *dolce* marking. The fourth staff has a piano (*p*) dynamic and a *pizz.* marking. The fifth staff includes an *arco* marking and a piano (*p*) dynamic. The sixth staff features an *arco* marking and a piano (*pp*) dynamic. The seventh staff includes a *pizz.* marking and an *arco* marking. The eighth staff has a *pizz.* marking and an *arco* marking. The ninth staff includes a *cresc.* marking and a piano (*p*) dynamic. The tenth staff features a *cresc.* marking, a piano (*p*) dynamic, and a *pizz.* marking. The score concludes with a double bar line.

2 *f* 8--

3 *dolce* 2

*p* 1 *dolce* 4

3 *pp* 2 *pizz.* *p*

*arco* *p* *pizz.*

*arco* *pp*

*pizz.* *arco*

*pizz.* *arco* *cresc.*

*f* *p*

*cresc.* *sf* *ff* *tr*

*pizz.* *rit.* *arco* *pizz.* *dim.*

## IV

All<sup>o</sup> con fuoco  $\text{♩} = 116$

*f* *sf* *rit.*

*lento* *a tempo* *f*

*allarg.* *lento*

*a tempo* *f* *p*

cre - scen - do

*ff*

VIOLON

11

Violon musical score page 11. The score is written for a single violin (Violon) and consists of 11 staves of music. The key signature is one flat (B-flat) and the time signature is 3/4. The music features various technical elements including triplets, trills, and dynamic markings. The tempo and mood markings include 'meno mosso', 'allarg.', 'molto mod<sup>to</sup>', 'rall.', and 'a tempo'. The score concludes with the instruction 'D.S. 3655'.

Key markings and features include:

- Staff 3:** *meno mosso*
- Staff 4:** *ff* (fortissimo)
- Staff 5:** *tr* (trill), *rit.* (ritardando), *3* (triplet)
- Staff 6:** *allarg.* (allargando), *6* (sextuplet), *molto mod<sup>to</sup>* (molto moderato), *sf* (sforzando), *dolce* (dolce)
- Staff 7:** *cresc.* (crescendo)
- Staff 8:** *dim.* (diminuendo), *p* (piano)
- Staff 9:** *cre* (crescendo)
- Staff 10:** *scen* (scene), *do* (do), *f* (forte), *dim.* (diminuendo)
- Staff 11:** *rall.* (rallentando), *a tempo*, *pp* (pianissimo), *6* (sextuplet), *1* (first ending)

Violon musical score, measures 12-21. The score is written in treble clef with a key signature of two flats (B-flat and E-flat) and a 6/8 time signature. The music features various rhythmic patterns, including triplets and sixteenth notes, and dynamic markings such as *pp*, *f*, *sf*, and *dim*. The lyrics "cre - scen - do" are written above the notes in measures 14, 15, and 16. The tempo markings "1<sup>o</sup> tempo", "lento", and "a tempo" are also present.

Measures 12-21:

VIOLON

13

allarg. 6 12 lento

a tempo *f* 3 3 3 3 3 3 1

3 3 3

*sf* 3 3

*sf* 3 3

meno mosso *ff*

tr tr tr tr

rit. 3 3

allarg. 6 6 molto mod<sup>to</sup> 2 *sf* > dolce

cre - - - scen - - -

## VIOLON

do

Con fuoco

*f*

*ff*

tempo 1<sup>o</sup>

*ff*

*pp*

cresc.

*f*

vivo

rit.

## TRIO

EN UT MINEUR

ERNEST ALTÈS

Op: 29

VIOLONCELLE

I

All.<sup>o</sup> assai (♩ = 66)

ff dim. pp

cre - scen - do

sf pp

cre - scen - do sf

4 f dim.

cresc. ff

8 f dim.

f sostenuto

# VIOLONCELLE

3

dim. cresc.

dim. cre

scen do f

dolce sf

dolce cresc.

3 3 3

cre scen do ff

Piano

sf dim. più lento 13 dim. rit. sf

## VIOLONCELLE

pp *cresc.* *rit.* *sf* *largamente* *cresc.* *sf*

*sf* *dim.* *pp* *dim.* *nuendo* *6* *dolce* *ppp*

*cresc.* *acc.* *ten.* *rit.* *f* *sf*

*tempo 1°* *rall.* *dim.*

*5* *f* *dim.* *f*

*sostenuto*

*dim.* *dim.*

*cre* *scen* *do*

# VIOLONCELLE

5

*dolce*  
*f* *sf*  
*cresc.* *dolce*  
*3* *3* *3* *3* *3*  
*cre - scen - de* *ff*  
*Agitato* *ff*  
*con fuoco*  
*sf* *sf*  
*decresc.*  
*dim.* *p* *pp*

## VIOLONCELLE

## II

Andante (♩ = 54)

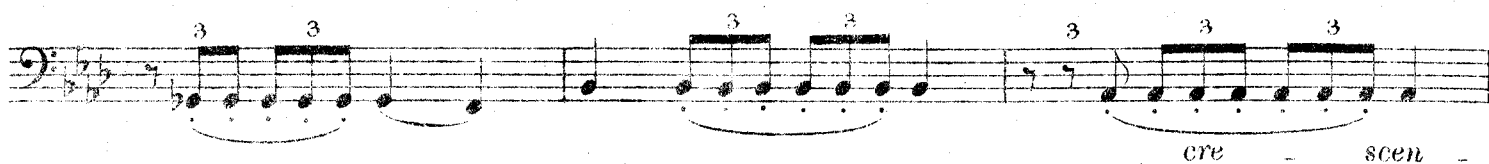
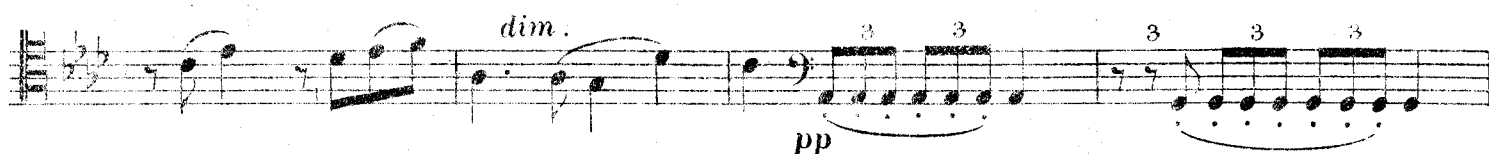

# VIOLONCELLE

7

## VIOLONCELLE

## III

Scherzando (♩. = 100)

# VIOLONCELLE

9

2 *f*

4 *dolce* 2 *pp*

4 *dolce* 3<sup>e</sup> Corde - - - - 4 1<sup>o</sup> tempo 5 *pizz.* *p*

*arco* *p* *pizz.*

*arco* *pp* *pizz.* *arco*

*pizz.* *arco*

*pizz.* *arco*

*cresc.* *f*

*dim* *pizz.* *arco* *cre - scen - do* *sf*

*tr* *tr* *pizz.* *rit.* *pizz.* *arco* *dim.*

## IV

All° con fuoco (♩ = 116)

2 3 3

*f* 3 3 *sf* rit.

3 3 *lento* *a tempo* *f* 3 3

3 3

1 3 3 3 3 *allarg.* *sf*

6 12 *lento* *a tempo* *f*

3 3 3 3

5 *p*

cre - scen - do *sf* *f* 3 3

3 3 3 *ff* 1

*sf*

*sf* 3 3

VIOLONCELLE

11

meno mosso

*ff*

rit. 3

allargando

molto mod<sup>to</sup>

dim.

3 6 6

3

*p* cresc. *sf* dim.

*sf* dolce

cre scen do

*sf* dim. *sf* rall.

a tempo 2

dim. *pp*

2 6 1 6 6

1 2

# VIOLONCELLE

13

a tempo

*f*  
 3 3 3 3  
 1 3 3  
*sf* 3 3

meno mosso

*ff*

rit.

allarg.

3 3 3 6 6

molto mod<sup>to</sup>

*sf* dolce

*sf* dolce  
 cre scen

## VIOLONCELLE

Con fuoco

do

*f*

*ff*

tempo 1?

*ff*

*pp*

cresc.

*f*

vivo

rit.