

---

Tomaso  
Albinoni

---

6 Sinfonie a cinque  
op. 2

---

Alto Viola

---

© 2007

CreativeCommons–Attribution–ShareAlike–3.0

---

# Sonata I a 5

Tomaso Albinoni  
op. 2 Nr. 1

## Alto Viola

### Grave e adagio

8

### Allegro

8

15

22

29

36

43

51

58

**Adagio**

9 *p*

18

27

**Allegro**

6 *f*

12

19

25 *p*

31 *f* *p* *f*

37 *p* *f*

44

50

56 *p*

# Sonata II a 5

Tomaso Albinoni  
op. 2 Nr. 3

## Alto Viola

### Largo

### Allegro

5

9

13

17

21

25

29

34

38

42

46

50

**Grave**

6

11

**Allegro**

21

31

41

50

59

68

77

86

95

104

113

122

*p*

# Sonata III a 5

Tomaso Albinoni  
op. 2 Nr. 5

## Alto Viola

### Grave

### Allegro

17

20

24

27

31

34

37

41

45

49

52

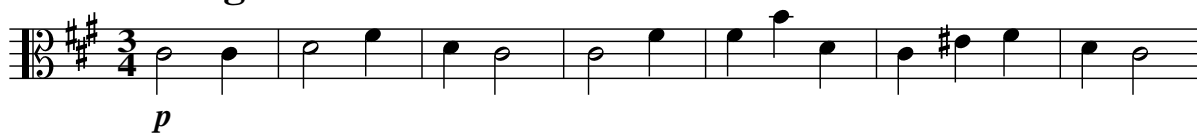

*p*

**Adagio****Allegro**

43

49

55

61

67

72

77

82

87

93

Alto Viola **Sonata IV a 5**Tomaso Albinoni  
op. 2 Nr. 7**Grave**

**Allegro**

# Adagio

Alto Viola

13

4

8

11

# Allegro

30

38

49

59

70

81

91

101

111

122

*p*

# Sonata V a 5

Tomaso Albinoni  
op. 2 Nr. 9

## Alto Viola

### Largo

### Allegro assai

25

31

37

43

49

55

61

67

73

**Grave**

5

9

**Allegro**

2

*f*

*tr*

9

17

26

35

44

53

61

70

79

87

96

105

# Sonata VI a 5

Alto Viola

Tomaso Albinoni  
op. 2 Nr. 11

Adagio

**Allegro**

21

*f*

24

*tr*

27

30

33

37

41

45

49

*p* *f* *p*

53

*f* *p* *f*

56

59

*tr*

62

### Grave

*p*

9

17

25

**Allegro**

12

15

18

21

24

27

30

34

37

40

43

46

50

*f*

*p*